

0 25 50 100

GRAPHIC SCALE IN FEET

GRID NORTH

TOTAL DISTURBED AREA: 1.746 ACRES

RECLAIMED AREA: 0.753 ACRES

FINAL PAD SIZE: 0.993 ACRES

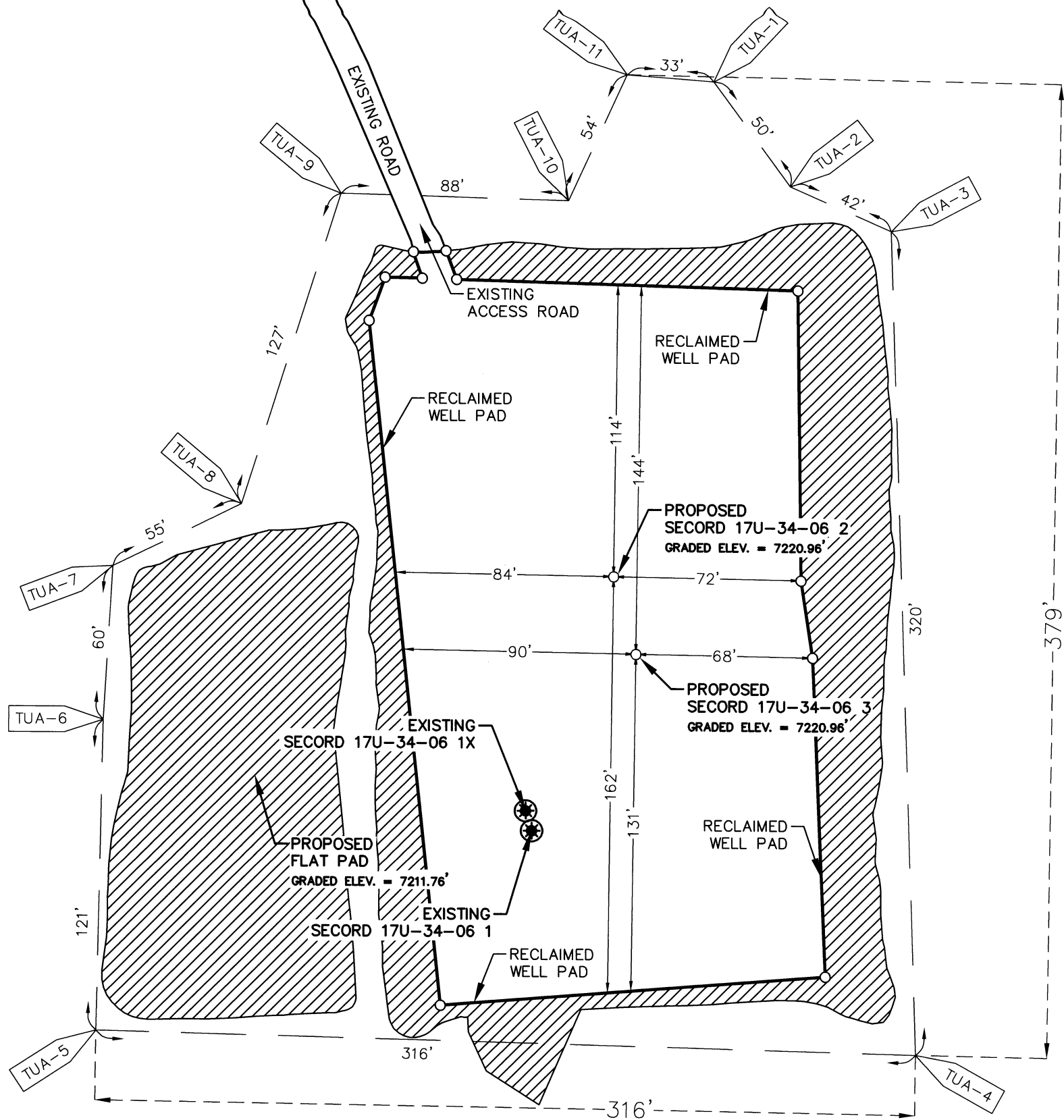

SURVEY NOTES

1. BEARING BASIS FOR THIS SURVEY IS BASED ON THE NORTH AMERICAN DATUM OF 1983, COLORADO STATE PLANE COORDINATE SYSTEM, SOUTH COLORADO, ZONE 0503.
2. ELEVATION BASIS FOR THIS SURVEY IS BASED ON THE NORTH AMERICAN VERTICAL DATUM OF 1988 (GEOID12A).
3. CONSTRUCTION CUT/FILL, AREA, AND VOLUME CALCULATIONS ARE BASED ON LIDAR DATASET PROVIDED BY BP AMERICA PRODUCTION COMPANY. DATA WAS COLLECTED IN NOVEMBER AND DECEMBER OF 2015.
4. CONSTRUCTED SLOPES SHALL BE BUILT 2:1 AND RECLAIMED 3:1 UNLESS OTHERWISE NOTED.
5. CONSTRUCTION SHALL ADHERE TO ALL LOCAL, STATE, AND FEDERAL REGULATIONS.
6. DETAILED CONSTRUCTION SPECIFICATIONS PROVIDED IN SCOPE OF WORK.
7. ACTUAL SLOPE AND DIRECTION OF DRAINAGE WILL BE FIELD FIT.
8. TWO DRILLED AND ABANDONED WELLS WERE UNABLE TO BE LOCATED IN THE FIELD BY SURVEY. THIS INCLUDED THE APACHE CORPORATION - GLASER ET AL 1-19U WELL (API # 05-067-06541) AND THE CONSOLIDATED OIL & GAS INC - SPRING CREEK 1-17 WELL (API # 05-067-05645)

SURVEYOR'S CERTIFICATE

I, BRIAN M. BONIFACE, BEING A PROFESSIONAL LAND SURVEYOR IN THE STATE OF COLORADO, DO HEREBY CERTIFY THAT THE SURVEY REPRESENTED BY THIS PLAT WAS MADE UNDER MY DIRECT SUPERVISION AND THAT THIS PLAT ACCURATELY REPRESENTS THIS SURVEY TO THE BEST OF MY KNOWLEDGE AND BELIEF.

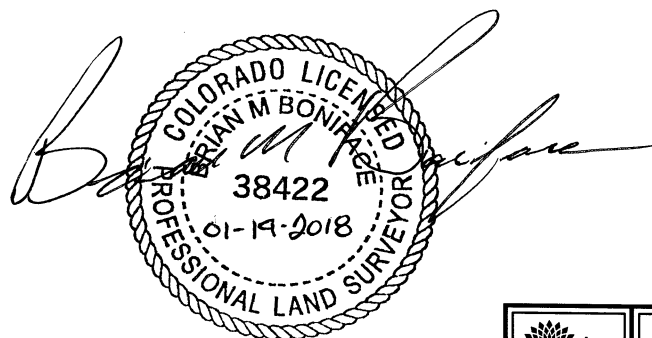

	BP AMERICA PRODUCTION COMPANY US LOWER 48 ONSHORE
	RECLAMATION PAD PLAN
SECORD 17U-34-06 2 AND SECORD 17U-34-06 3 PART OF SECTION 17U, TOWNSHIP 34N, RANGE 06W, N.M.P.M., LA PLATA COUNTY, COLORADO	

DRAWN BY CFW/RLM	CHECKED BY BMB	SCALE 1"=50'	DATE 01/19/2018	SHEET 1 OF 1	REVISION 0
---------------------	-------------------	-----------------	--------------------	-----------------	---------------