

# *Inspection Photos*

*API# 071-06435*

*Operator: Timber Creek*

*Inspection Number: 680102752*

*Inspection Date: 3/7/2018*





Photo#1:

Overview of Location to Southwest. Arrow indicates plastic Riser pipe that is at GPS position of Well.

March 7, 2018





Photo#2:  
View from Location Center to Northeast

March 7, 2018



**COLORADO**  
Oil & Gas Conservation  
Commission  
Department of Natural Resources

Inspection Photos: Timber Creek PA API#071-06435





**Photo#3:**  
View to Southwest down Access Rd leading into Location



**Photo#4:**  
View to Northeast up Access Rd leading out of Location.

March 7, 2018



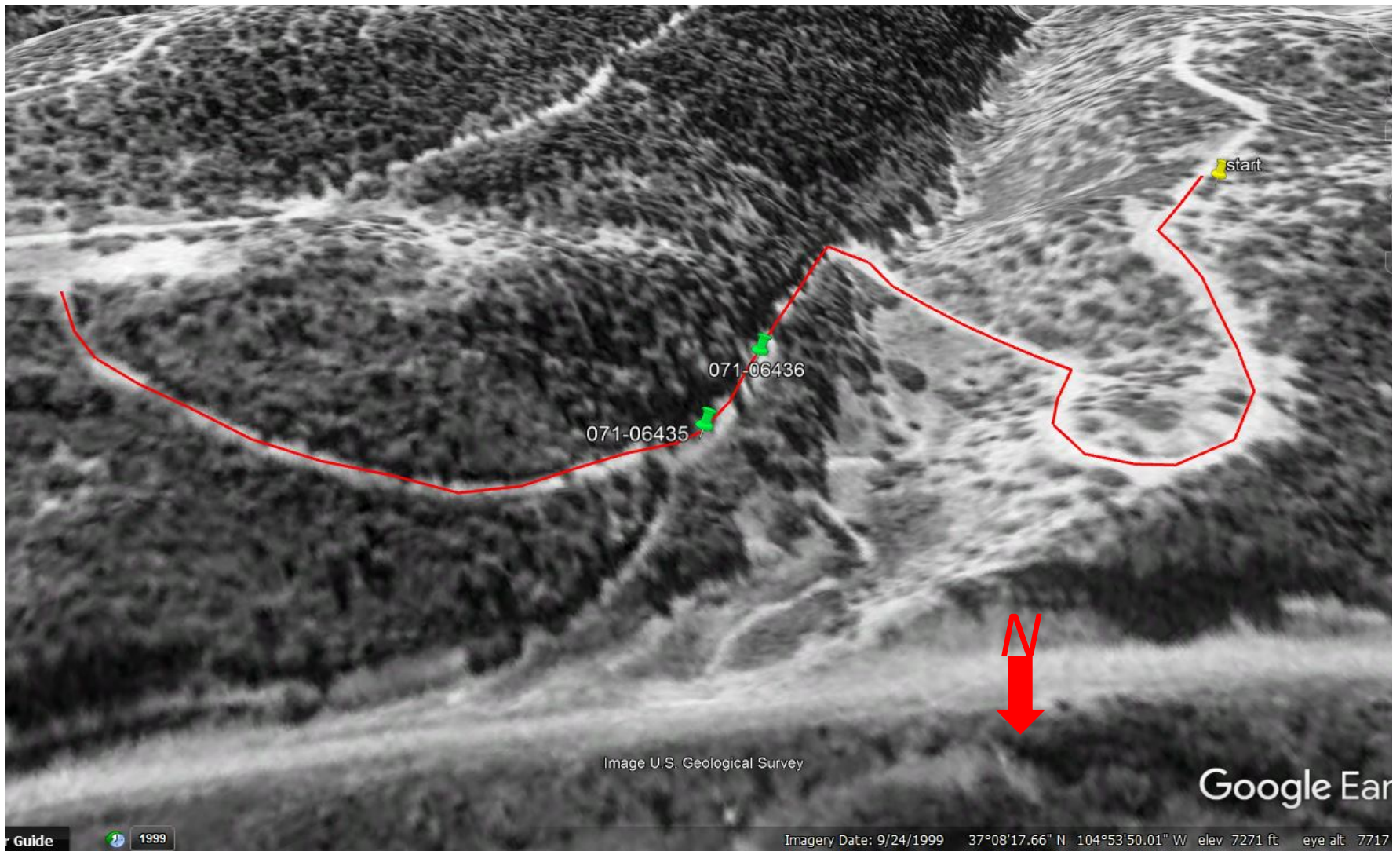

Photo#5:

1999 Path of Access Rd; view From North to South for better visibility.

March 7, 2018



**COLORADO**  
Oil & Gas Conservation  
Commission  
Department of Natural Resources

Inspection Photos: Timber Creek PA API#071-06435



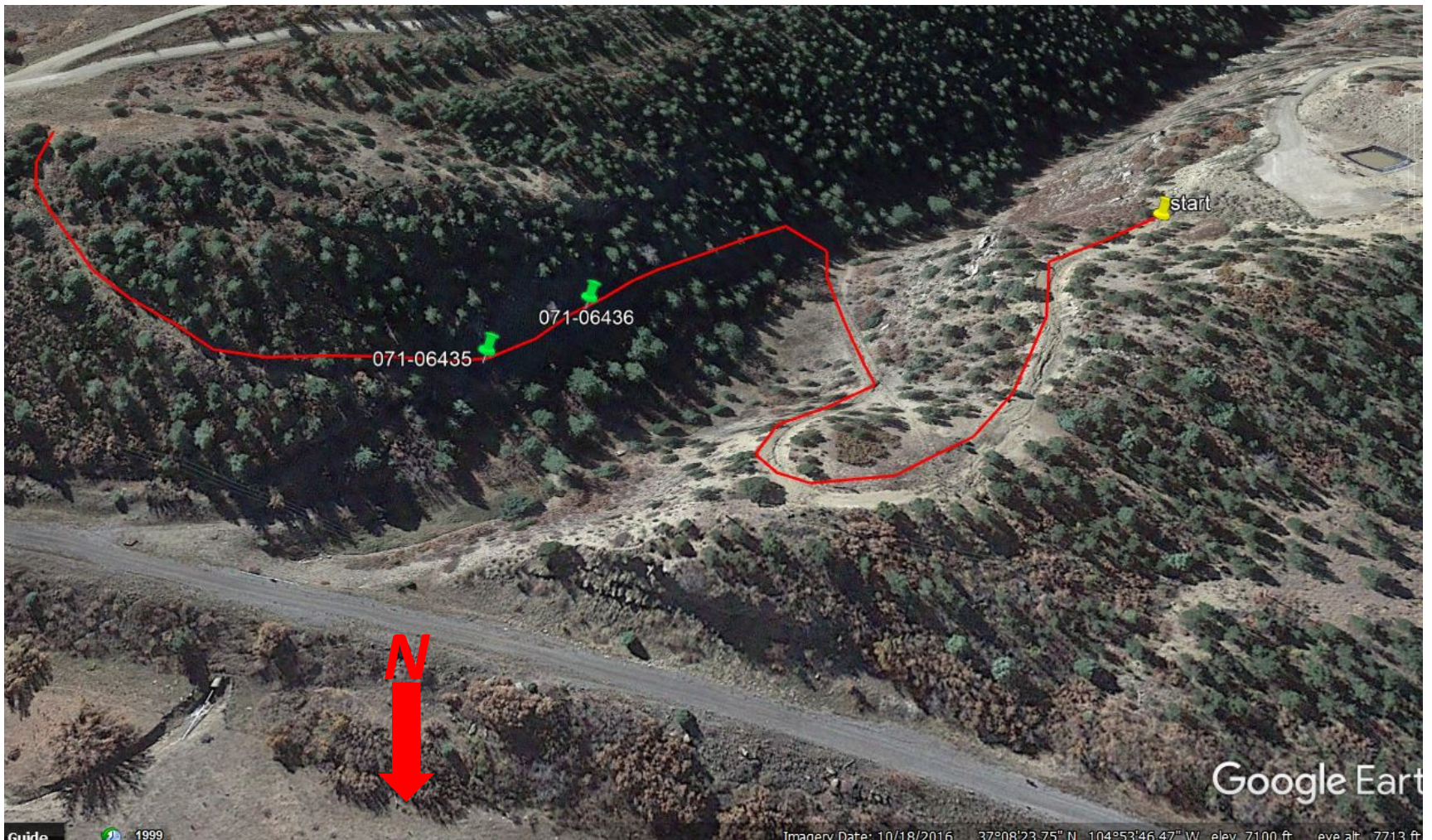

Photo#6:

2016 Path of Access Rd; view From North to South for better visibility. Location was built at Start pin since 1999 Aerial, shortening Access Rd to be reclaimed.

March 7, 2018



**COLORADO**  
Oil & Gas Conservation  
Commission  
Department of Natural Resources

Inspection Photos: Timber Creek PA API#071-06435