

LINE DESCRIPTION TABLE	LINE DESCRIPTION TABLE (cont.)	CURVE DESCRIPTION TABLE
L1 S 14°07' 54" W 392.76'	L14 S 71°20' 10" W 377.56'	C1 R= 82.56' L= 87.69' CH=S 52°19' 55" W 83.63'
L2 S 12°23' 51" W 226.33'	L15 S 72°24' 53" W 270.44'	C2 R=3994.74' L=255.48' CH=S 84°32' 22" W 255.43'
L3 S 48°26' 28" W 254.14'	L16 S 83°58' 36" W 139.19'	C3 R=2567.66' L=246.02' CH=S 76°38' 00" W 245.92'
L4 S 52°09' 31" W 148.89'	L17 N 86°11' 58" W 383.43'	C4 R=5120.18' L=371.12' CH=N 68°15' 46" W 371.04'
L5 S 48°40' 02" W 214.10'	L18 S 77°12' 55" W 65.67'	
L6 S 22°13' 16" W 81.10'	L19 S 43°29' 00" W 401.37'	
L7 S 18°22' 41" W 645.95'	L20 S 48°40' 33" W 207.28'	
L8 S 19°17' 31" W 394.19'	L21 S 69°06' 08" W 39.31'	
L9 S 88°46' 56" W 122.38'	L22 S 78°07' 58" W 665.31'	
L10 S 88°46' 56" W 141.56'	L23 S 82°00' 07" W 111.71'	
L11 S 80°50' 16" W 732.33'	L24 N 69°45' 10" W 129.36'	
L12 S 82°54' 00" W 683.51'	L25 N 63°42' 53" W 341.54'	
L13 S 83°41' 10" W 393.99'	L26 N 63°50' 03" W 1146.84'	

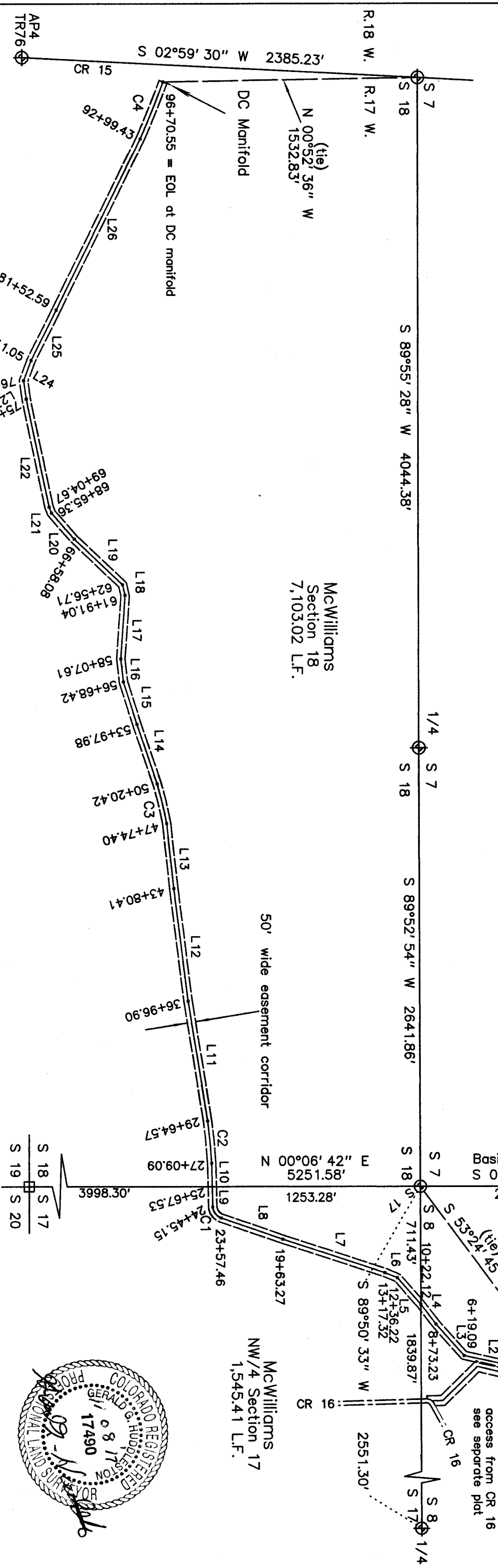

Scale: 1" = 600'
 U.S. Survey Feet



- ⊕ fnd. std. GLO brass cap monument
- set #6 rebar/3" aluminum cap in previous survey

Basis of Bearing:
 S 00°02' 12" W between the fnd. W 1/4 Corner and the SW Corner of Section 8, as shown.
 Assumed from GPS True North.

NOTICE:
 According to Colorado law you must commence any legal action based upon any defect in this survey within three years after you first discover such defect. In no event may any action based upon any defect in this survey be commenced more than ten years from the date of certification shown hereon.

BLM
 SW/4 Section 8
 1,022.12 L.F.

McWilliams
 NW/4 Section 17
 1,545.41 L.F.

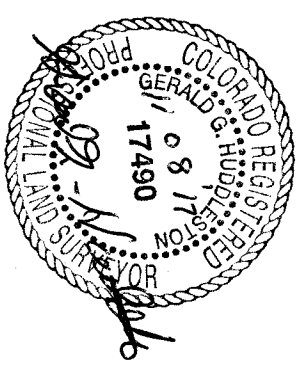

KNOW ALL MEN BY THESE PRESENTS that I, GERALD G. HUDDLESTON, do hereby certify that this plot was prepared from field notes of an actual survey made by me or under my supervision and that the same is true and accurate to the best of my knowledge and belief. This plot is in accordance with applicable standards of practice. This statement is not a warranty or warranty, either expressed or implied.

KINDER MORGAN CO2 COMPANY LP

Proposed 50 Foot Corridor Easement from DC-22 Location to Doe Cyn. Manifold - Sections 8, 17 and 18
 T.40 N., R.17 W., NMPM,
 Dolores County, Colorado

LEGAL DESCRIPTION – 50 Foot Wide Easement Corridor on BLM

A 50 foot wide easement corridor lying 25 feet each side of the following centerline description contained in the SW/4 of Section 8, T.40 N., R.17 W., NMPM, Dolores County, Colorado:
Beginning at a point on said 50 foot wide easement corridor centerline from which the SW Corner of said Section 8 bears S 53°24'45" W a distance of 1449.23 feet; thence South 14°07'54" West a distance of 392.76 along said centerline; thence South 12°23'51" West a distance of 226.33 feet along said centerline; thence South 48°26'28" West a distance of 254.14 feet along said centerline; thence, South 52°09'31" West a distance of 148.89 feet along said centerline to a point on the South line of said SW/4 of said Section 8 and the end of said 50 foot wide easement corridor, from which point the SW Corner of said Section 8 bears S 89°50'33" W a distance of 711.43 feet. SUBJECT TO all easements of record or prescriptive.

LEGAL DESCRIPTION – 50 Foot Wide Easement Corridor on McWilliams

A 50 foot wide easement corridor lying 25 feet each side of the following centerline description contained in the NW/4 of Section 17 and in Section 18, T.40 N., R.17 W., NMPM, Dolores County, Colorado:
Beginning at the intersection of said 50 foot wide easement corridor centerline and the North line of said NW/4 of said Section 17, from which the NW Corner of said Section 17 bears S 89°50'33" W a distance of 711.43 feet; thence South 48°40'02" West a distance of 214.10 feet along said centerline; thence South 22°13'16" West a distance of 81.10 feet along said centerline; thence South 18°22'41" West a distance of 645.95 feet along said centerline; thence South 19°17'31" West a distance of 394.19 feet along said centerline to a point on a curve; thence along a curve to the right having a radius of 82.56 feet, an arc length of 87.69 feet, and a chord which bears South 52°19'55" West a distance of 83.63 feet along said centerline; thence South 88°46'56" West a distance of 122.38 feet along said centerline; thence South 88°46'56" West a distance of 141.56 feet along said centerline to a point on a curve; thence along a curve to the left having a radius of 3,994.74 feet, an arc length of 255.48 feet, and a chord which bears South 84°32'22" West a distance of 255.43 feet along said centerline; thence South 80°50'16" West a distance of 732.33 feet along said centerline; thence, South 82°54'00" West a distance of 683.51 feet along said centerline; thence, South 83°41'10" West a distance of 393.99 feet along said centerline to a point on a curve; thence along a curve to the left having a radius of 2,567.66 feet, an arc length of 246.02 feet, and a chord which bears South 76°38'00" West a distance of 245.92 feet along said centerline; thence South 71°20'10" West a distance of 377.56 feet along said centerline; thence South 72°24'53" West a distance of 270.44 feet along said centerline; thence South 83°58'36" West a distance of 139.19 feet along said centerline; thence North 86°11'58" West a distance of 383.43 feet along said centerline; thence South 77°12'55" West a distance of 65.67 feet along said centerline; thence South 43°29'00" West a distance of 401.37 feet along said centerline; thence South 48°40'33" West a distance of 207.28 feet along said centerline; thence South 69°06'08" West a distance of 39.31 feet along said centerline; thence South 78°07'58" West a distance of 665.31 feet along said centerline; thence South 82°00'07" West a distance of 111.71 feet along said centerline; thence North 69°45'10" West a distance of 129.36 feet along said centerline; thence North 63°42'53" West a distance of 341.54 feet along said centerline; thence North 63°50'03" West a distance of 1,146.84 feet along said centerline to a point on a curve; thence along a curve to the left having a radius of 5,120.18 feet, an arc length of 371.12 feet, and a chord which bears North 68°15'46" West a distance of 371.04 feet along said centerline to a point on the DC manifold and the end of said 50 foot wide easement corridor, from which point the NW Corner of said Section 18 bears North 00°52'36" West a distance of 1,532.83 feet. SUBJECT TO all easements of record or prescriptive.

KNOW ALL MEN BY THESE PRESENTS that I, GERALD G. HUDDLESTON, do hereby certify that this plat was prepared from field notes of an actual survey made by me or under my supervision and that the same is true and accurate to the best of my knowledge and belief. This plat is in accordance with applicable standards of practice. This statement is not a guaranty or warranty, either expressed or implied.

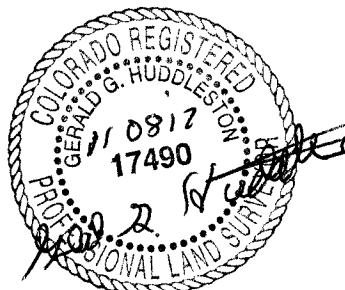

NOTICE:

According to Colorado law you must commence any legal action based upon any defect in this survey within three years after you first discover such defect. In no event may any action based upon any defect in this survey be commenced more than ten years from the date of certification shown hereon.

KINDER MORGAN CO2 COMPANY LP

Proposed 50 Foot Corridor Easement from DC-22 Location to Doe Cyn. Manifold – Sections 8, 17 and 18 T.40 N., R.17 W., NMPM, Dolores County, Colorado