



Lat40°, Inc. 6250 W. 10th Street, Unit 2, Greeley, CO 970-515-5294

# NOTIFICATION ZONE DRAWING

ELKHEAD-VEGA 3N65W6 1-32 PAD

SECTION: 6  
TOWNSHIP: 3N  
RANGE: 65W  
6TH. P.M.  
WELD COUNTY, CO

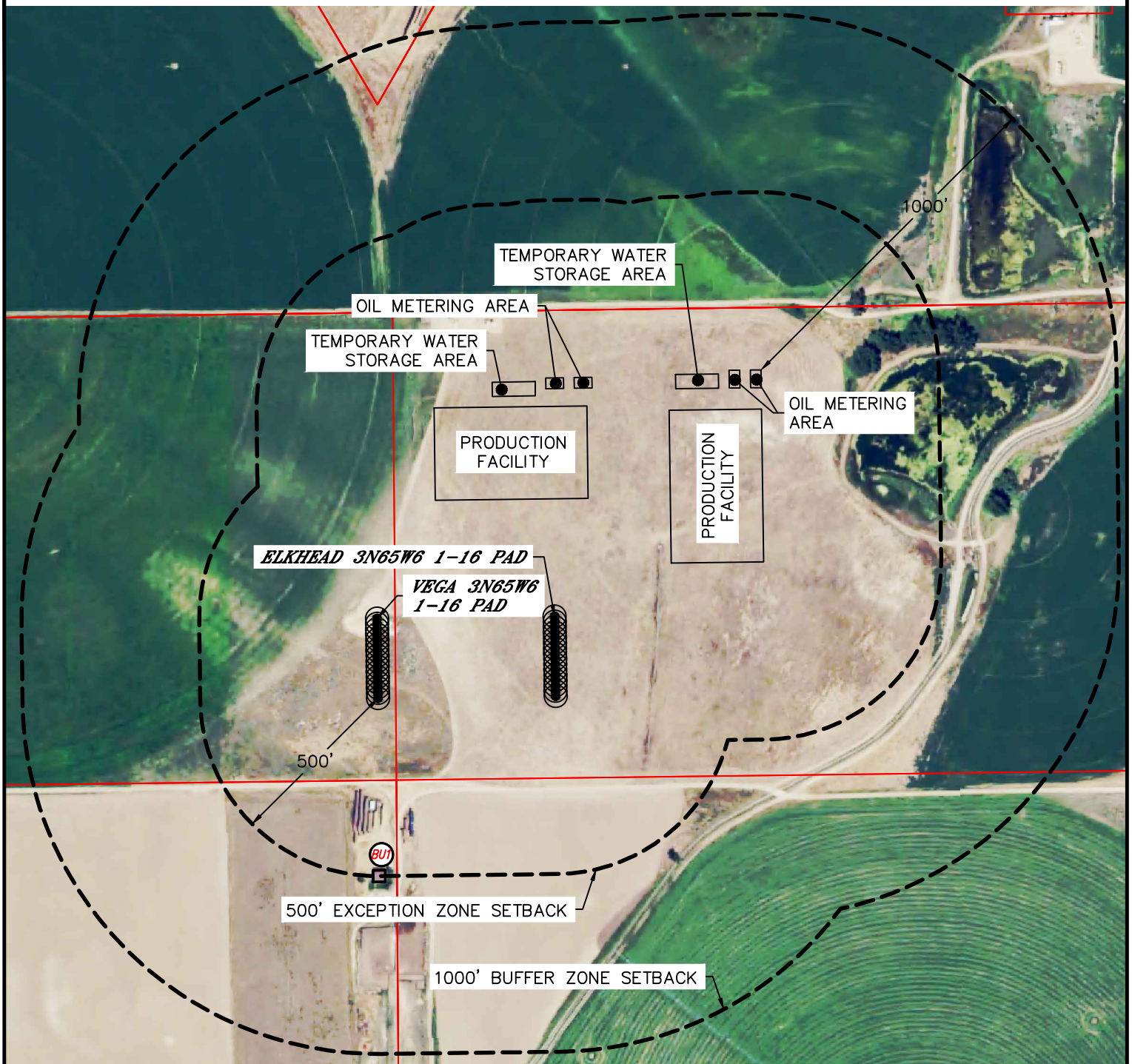



## EXCEPTION ZONE:

 BUILDING UNIT BU1 ±483' S

## BUFFER ZONE:

NO EXISTING BUILDING UNITS WITHIN BUFFER ZONE

### LEGEND

-  PARCEL LINE
-  BUILDING
-  BUILDING UNIT

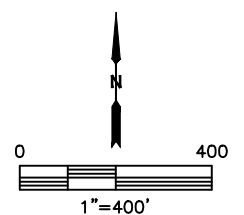

DATE: 2/2/2018  
PROJECT#: 2017110