



March 14, 2018

Ms. Julie Murphy, Director
Colorado Oil & Gas Conservation Commission
1120 Lincoln Street, Ste. 801
Denver, Colorado 80203

RE: Rule 318.A.e.
Trott 7W-20-16N

Surface Location: NESE, Section 7, Township 4 North, Range 68 West, Weld County, CO

Dear Ms. Murphy,

Extraction Oil and Gas is planning to drill the captioned horizontal wells in accordance with the provision of COGCC Rule 318A.e.

The proposed wellbore spacing unit consists of:

Section 7-4N-68W: S/2S/2
Section 8-4N-68W: SWSW
Section 12-4N-69W: S/2S/2
Section 13-4N-69W: N/2N/2
Section 17-4N-68W: NWNW
Section 18-4N-68W: N/2N/2

The spacing unit is a 720-acre wellbore spacing unit for the Niobrara formation.

Extraction Oil and Gas hereby certifies to the Director that all Owners within the proposed spacing unit above were notified and 30 days have passed without objection.

If you have any questions or issues regarding this permit, please contact Alyssa Andrews at (720) 481-2379.

Sincerely,

Alyssa Andrews
Regulatory Analyst
Extraction Oil & Gas, Inc.

TROTT 7-L PAD
PROPOSED 318A.a.(4)D. SPACING UNIT
 SEC 12 & 7: S2S2
 SEC 13 & 18: N2N2
 SEC 8: SW4SW4
 SEC 17: NW4NW4

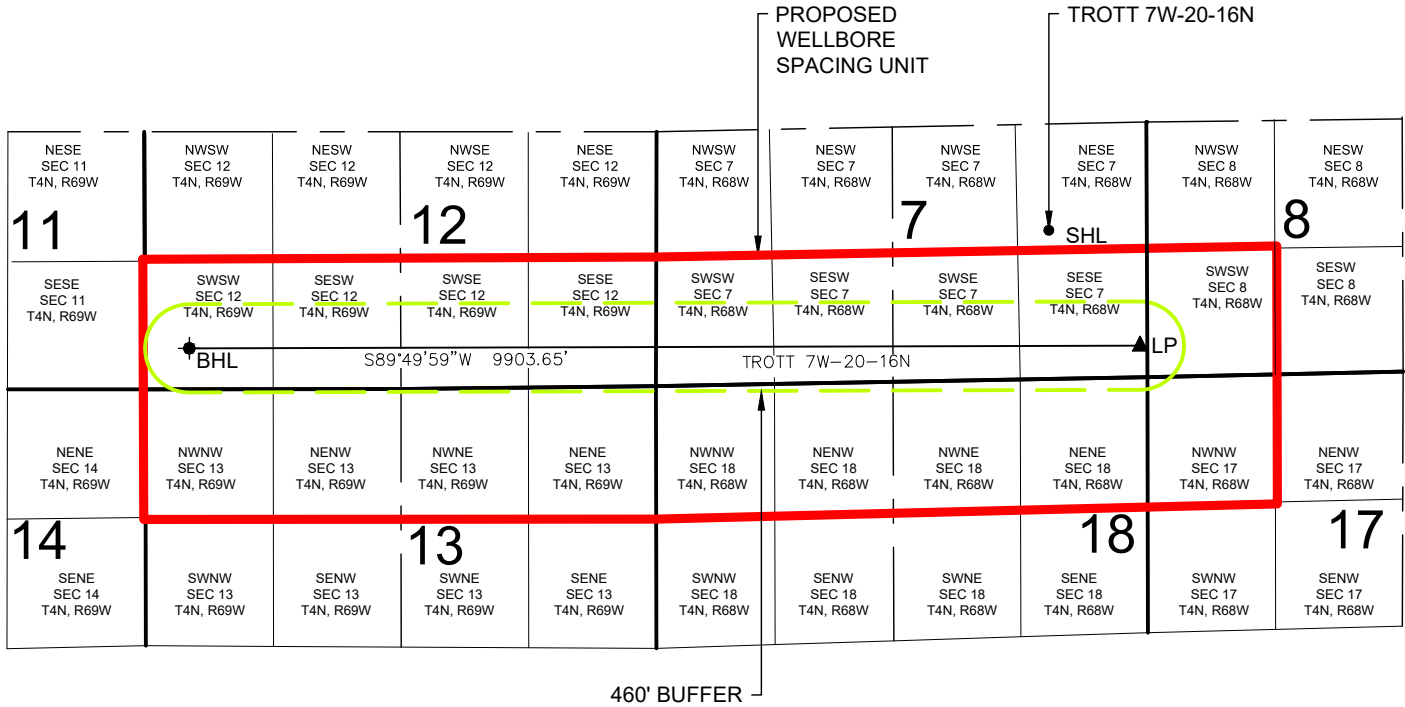

TROT 7W-20-16N WELL TO BE LOCATED 1548' FSL AND 1020' FEL, SEC 7, T4N, R68W

LEGEND

- = PROPOSED WELL
- ⬤ = BOTTOM HOLE
- ▲ = LANDING POINT

- SHL = SURFACE HOLE LOCATION
- BHL = BOTTOM HOLE LOCATION
- LP = LANDING POINT

DISCLAIMER:
 THIS PLOT DOES NOT REPRESENT A MONUMENTED LAND SURVEY AND SHOULD NOT BE
 RELIED UPON TO DETERMINE BOUNDARY LINES, PROPERTY OWNERSHIP OR OTHER
 PROPERTY INTERESTS. PARCEL LINES, IF DEPICTED HAVE NOT BEEN FIELD VERIFIED AND
 MAY BE BASED UPON PUBLICLY AVAILABLE DATA THAT ALSO HAS NOT BEEN
 INDEPENDENTLY VERIFIED.

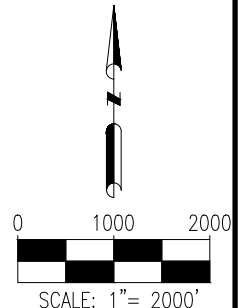

7535 Hilltop Circle
 Denver, CO 80221
 (303) 928-7128
 www.ascentgeomatics.com

FIELD DATE:
 04-05-17

DRAWING DATE:
 01-30-18

BY:
 DJP

CHECKED:
 CLP

SITE NAME:
 TROTT 7-L PAD

SURFACE LOCATION:

NE 1/4 SE 1/4 SEC. 7, T4N, R68W, 6TH P.M.
 WELD COUNTY, COLORADO

PREPARED FOR:

