

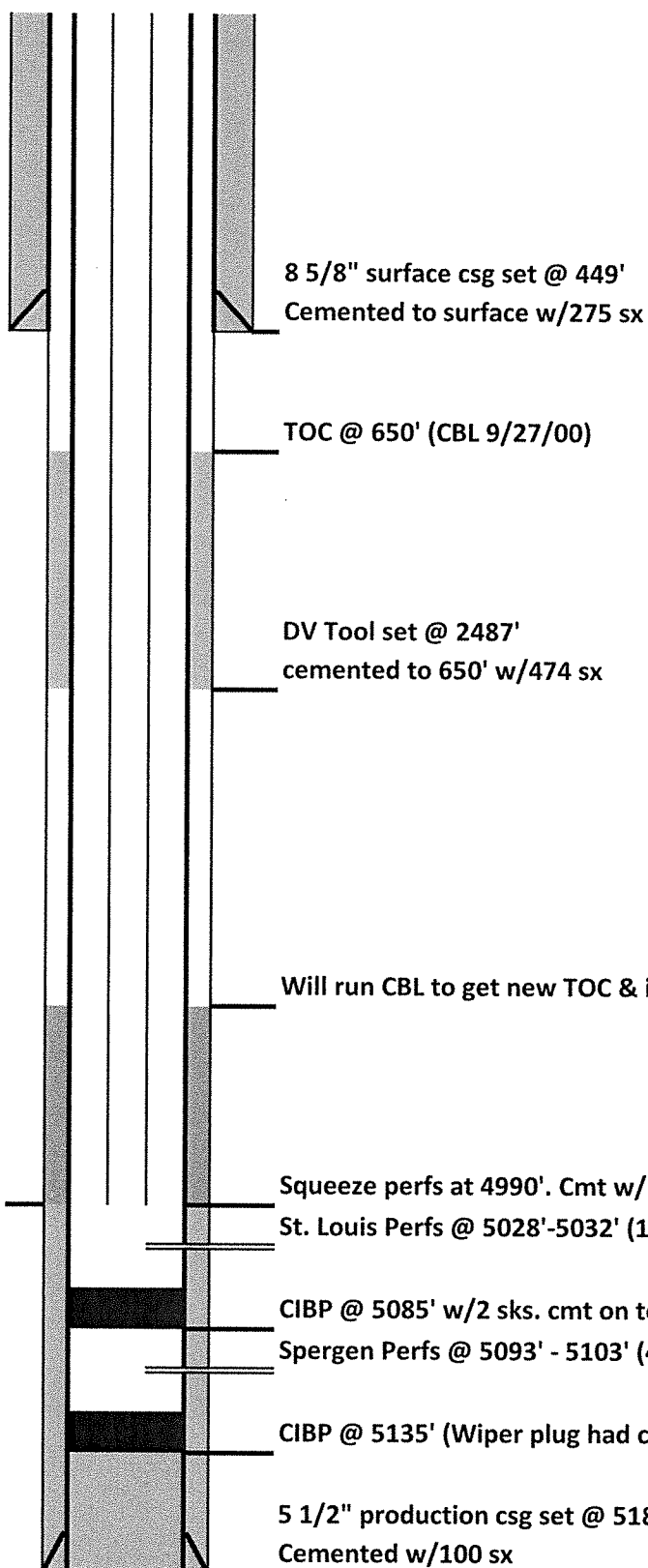

DRILLING COMPANY, INC.
WICHITA, KANSAS

Proposed Wellbore Diagram



Date:	2/26/2018
Well Name:	Quiver Unit #10
Location:	500' FNL & 500' FWL
	NW/4 NW/4 12-17S-48W
County:	Kiowa
State:	Colorado
API:	05-061-06766
GL:	4197'
KB:	4208'
Spud Date:	9/1/2000

Note: Well was drilled as the Tempel
#1-12.