

Extraction Oil & Gas  
Project: Weld County, CO (NAD83)  
Site: TROTT Pad  
Well: TROTT 8E-10-7C  
Wellbore: Wellbore #1  
Plan: Plan #2 (TROTT 8E-10-7C/Wellbore #1)  
P 346

WELL DETAILS: TROTT 8E-10-7C

Ground Elevation:: 5034.00  
RKB Elevation: KB=25' @ 5059.00ft (P 346)  
Rig Name: P 346

Northing 1361363.3600      Easting 3127975.9400      Latitude 40.324434      Longitude -105.041008



Planned Section Details

Sec	MD	Inc	Azi	TVD	+N/-S	+E/-W	Dleg	TFace	VSect
1	1539.00	9.93	48.20	1535.92	35.85	37.52	0.00	0.00	41.71
2	1639.00	9.93	48.20	1634.42	47.34	50.38	0.00	0.00	55.90
3	2108.70	24.01	49.95	2082.54	136.28	154.26	3.00	2.93	170.09
4	3457.70	24.01	49.95	3314.78	489.50	574.50	0.00	0.00	631.21
5	4658.36	0.00	0.00	4480.61	649.03	764.31	2.00	-180.00	839.48
6	5171.35	0.00	0.00	4993.59	649.03	764.31	0.00	0.00	839.48
7	5951.24	77.99	88.81	5554.01	658.43	1217.93	10.00	88.81	1290.72
8	10852.57	77.99	88.81	6574.00	757.73	6010.92	0.00	0.00	6058.50

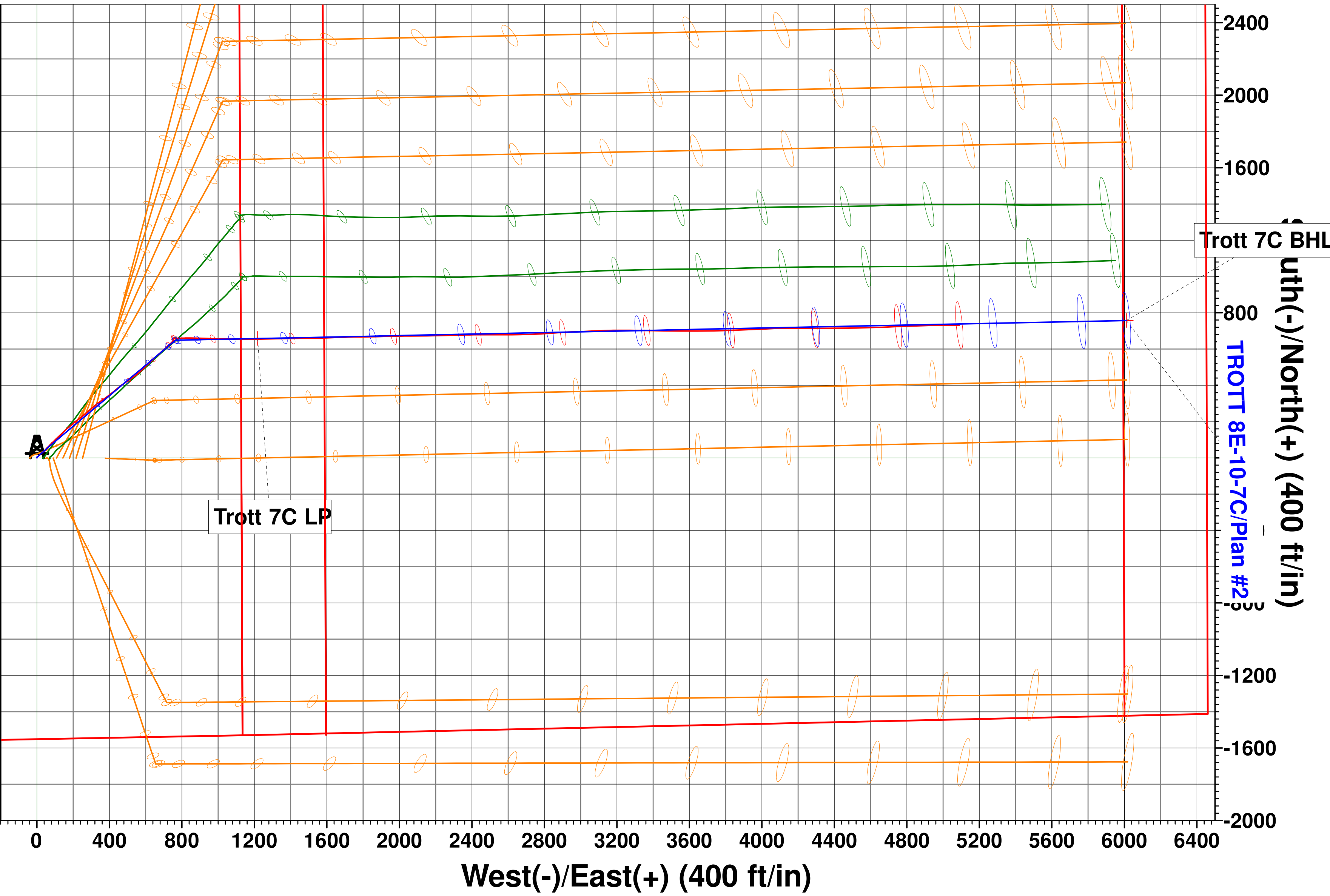
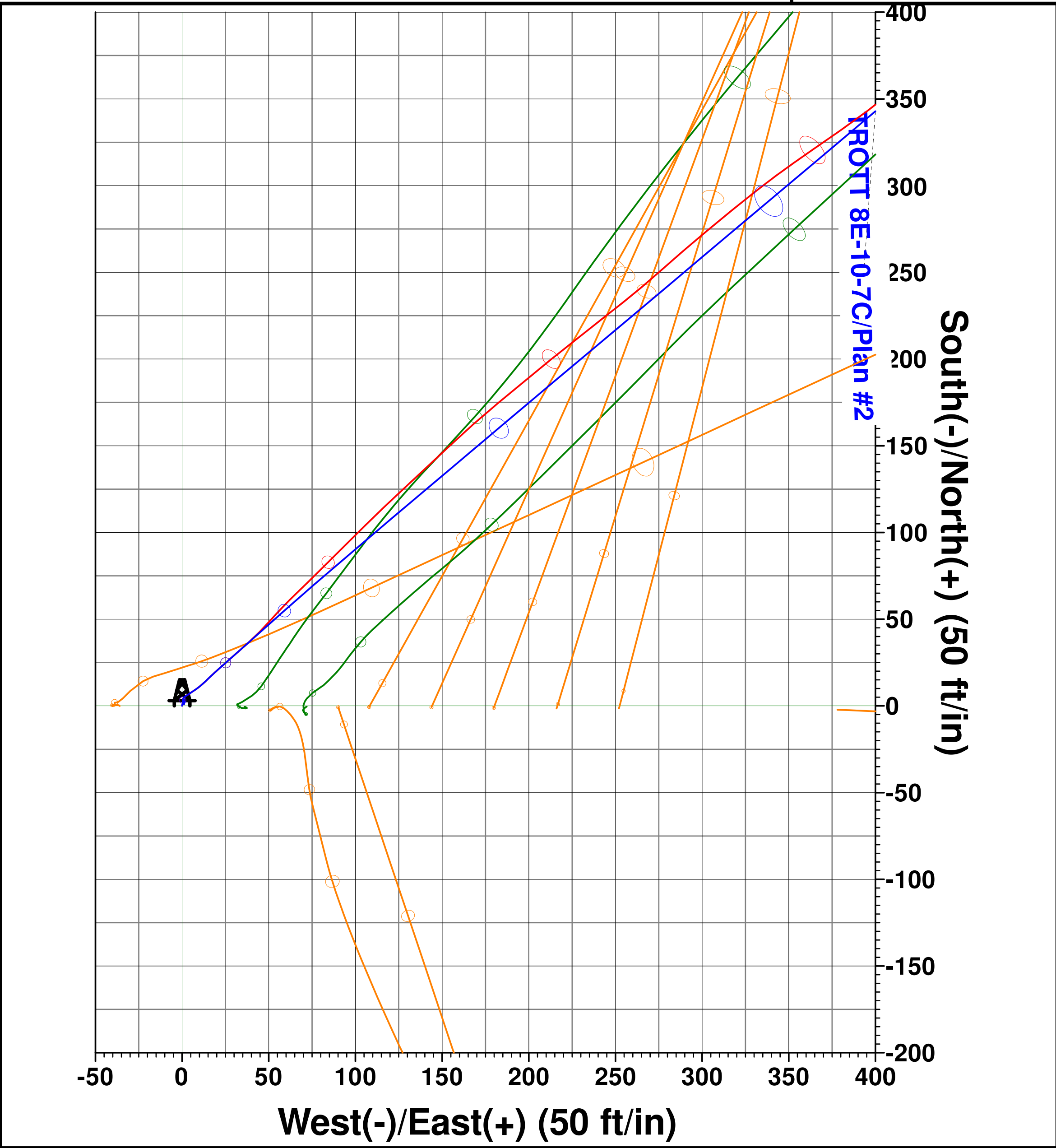
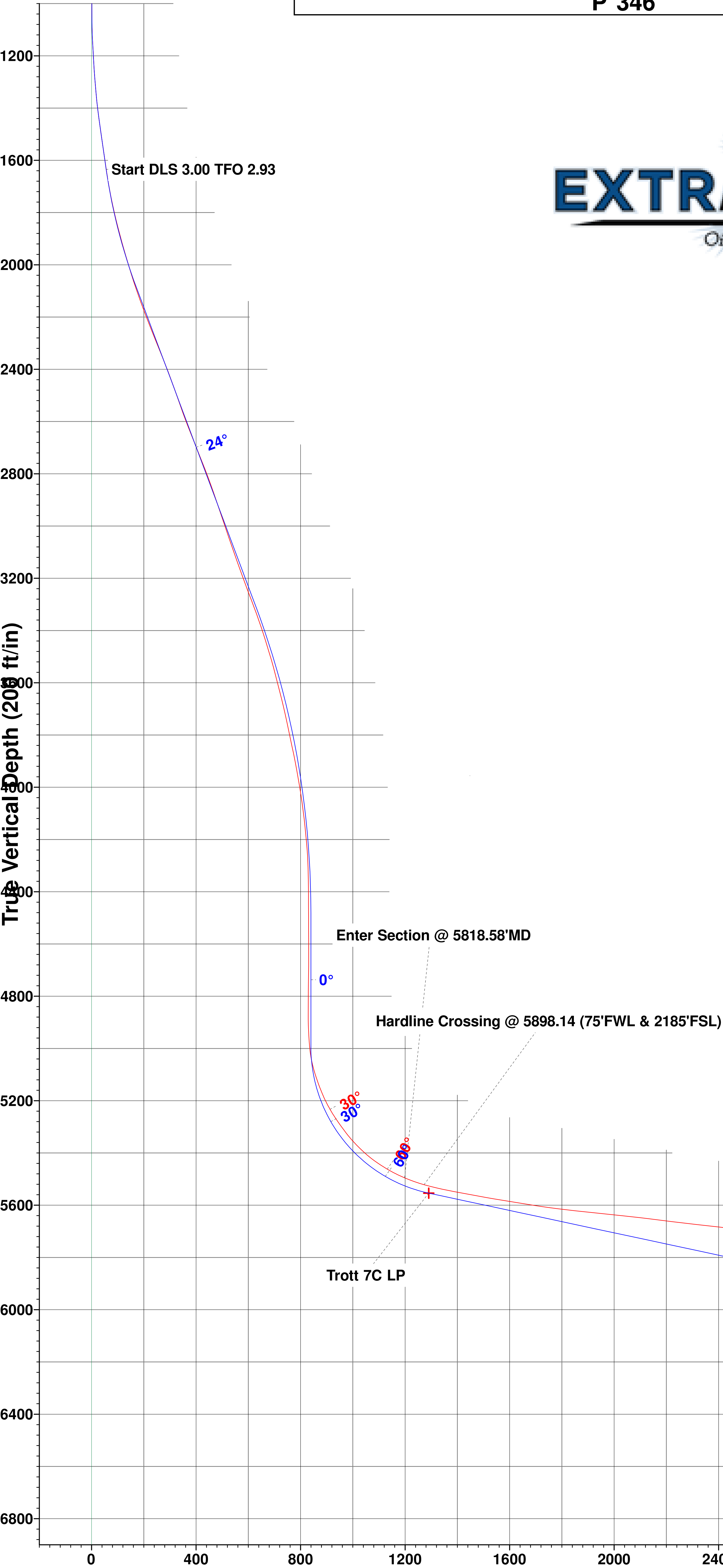

PTD @ 9850'MD (1364'FWL & 2175'FSL)

Final MWD Survey @ 9783'MD

TROTT 8E-10-7C/Plan #2

TROTT 8E-10-7C/Wellbore #1

Vertical Section at 82.82° (200 ft/in)

PROJECT DETAILS: Weld County, CO (NAD83)  
Geodetic System: US State Plane 1983  
Datum: North American Datum 1983  
Ellipsoid: GRS 1980  
Zone: Colorado Northern Zone  
System Datum: Ground Level  
Local North: True

