



Extraction Oil & Gas
Project: Weld County, CO (NAD83)
Site: TROTT Pad
Well: TROTT 8E-10-5N
Wellbore: Wellbore #1
Plan: Plan #2 (TROTT 8E-10-5N/Wellbore #1)
P 346

WELL DETAILS: TROTT 8E-10-5N

Ground Elevation:: 5035.00
RKB Elevation: KB=25' @ 5060.00ft (P 346)
Rig Name: P 346

Northing	Easting	Latitude	Longitude
1361363.3600	3128047.8800	40.324433	-105.040750



Planned Section Details

Sec	MD	Inc	Azi	TVD	+N/-S	+E/-W	Dleg	TFace	VSect
1	1542.00	11.00	47.24	1538.03	49.88	43.98	0.00	0.00	52.24
2	2172.41	36.47	47.46	2110.37	220.22	229.25	4.04	0.30	265.14
3	3453.16	36.47	47.46	3140.25	735.00	790.20	0.00	0.00	909.57
4	4668.96	0.00	0.00	4275.59	987.94	1065.82	3.00	-180.00	1226.21
5	5168.96	0.00	0.00	4775.59	987.94	1065.82	0.00	0.00	1226.21
6	5958.86	78.99	88.84	5338.00	997.30	1529.26	10.00	88.84	1683.76
7	10451.27	78.99	88.84	6196.00	1086.31	5938.08	0.00	0.00	6036.63

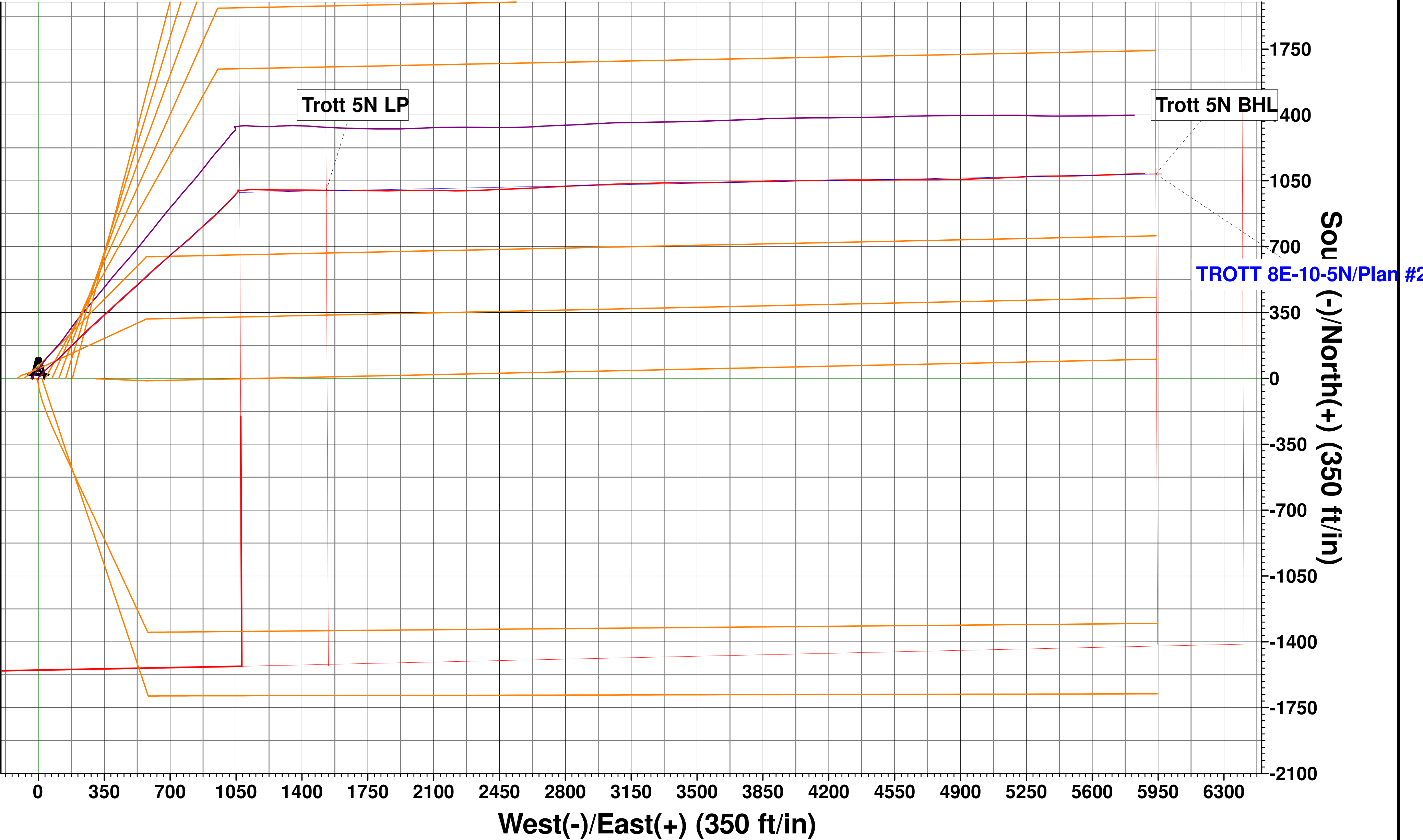
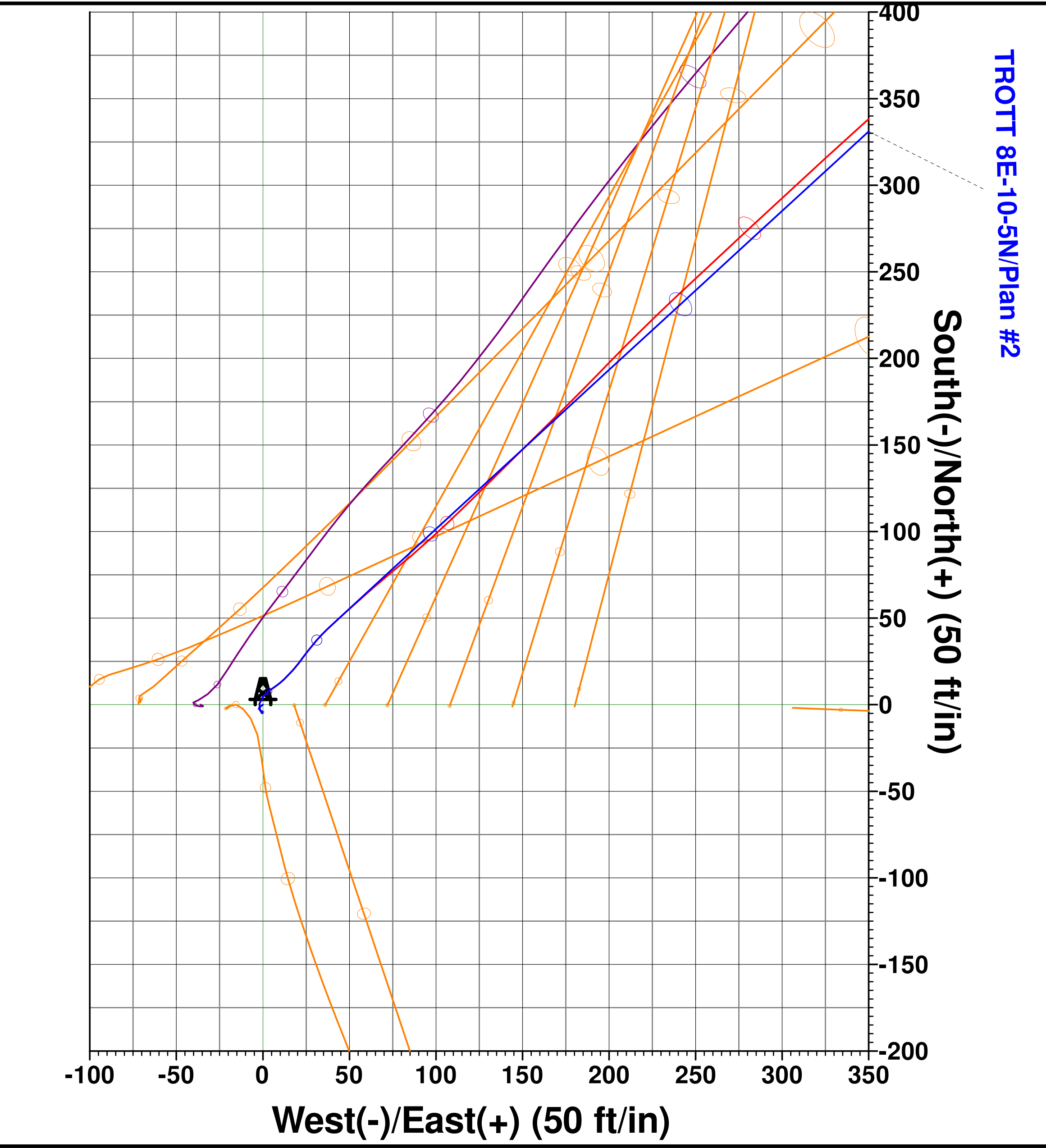
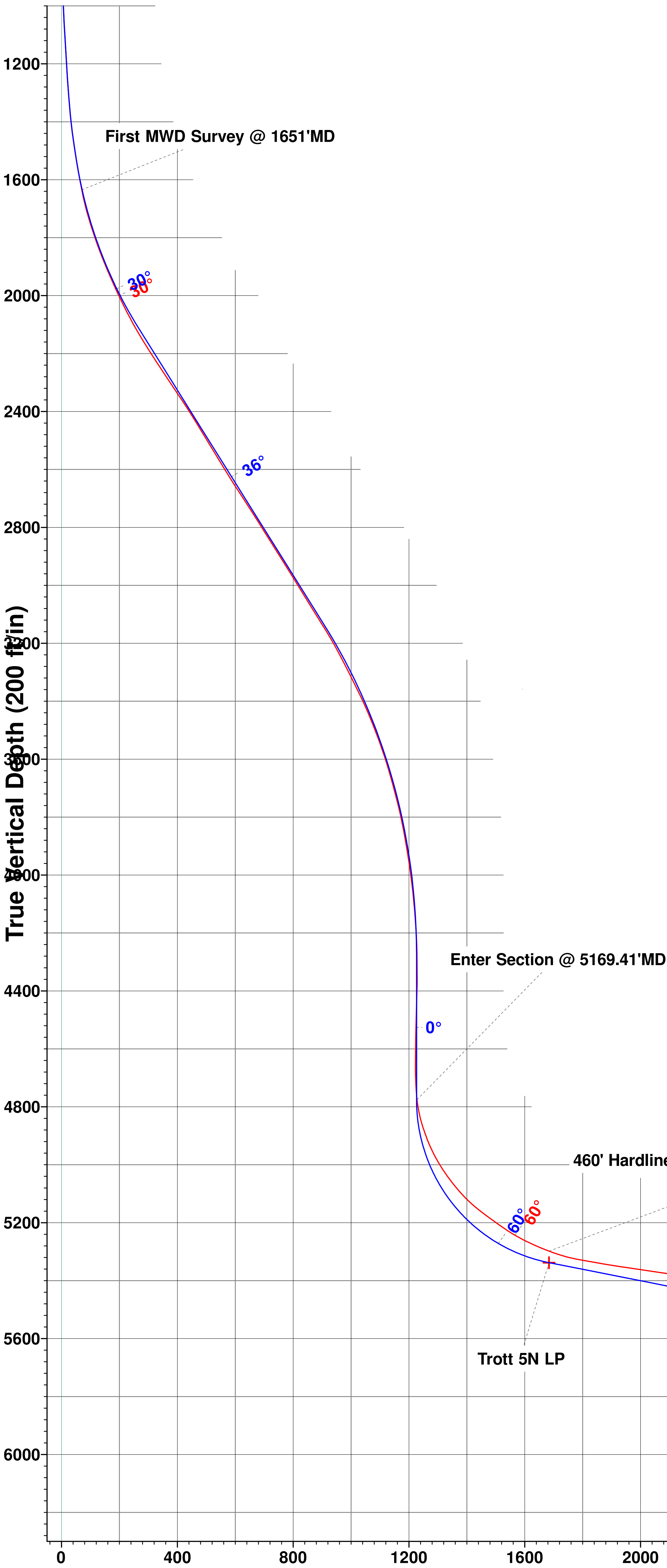

PROJECT DETAILS: Weld County, CO (NAD83)
Geodetic System: US State Plane 1983
Datum: North American Datum 1983
Ellipsoid: GRS 1980
Zone: Colorado Northern Zone
System Datum: Ground Level
Local North: True

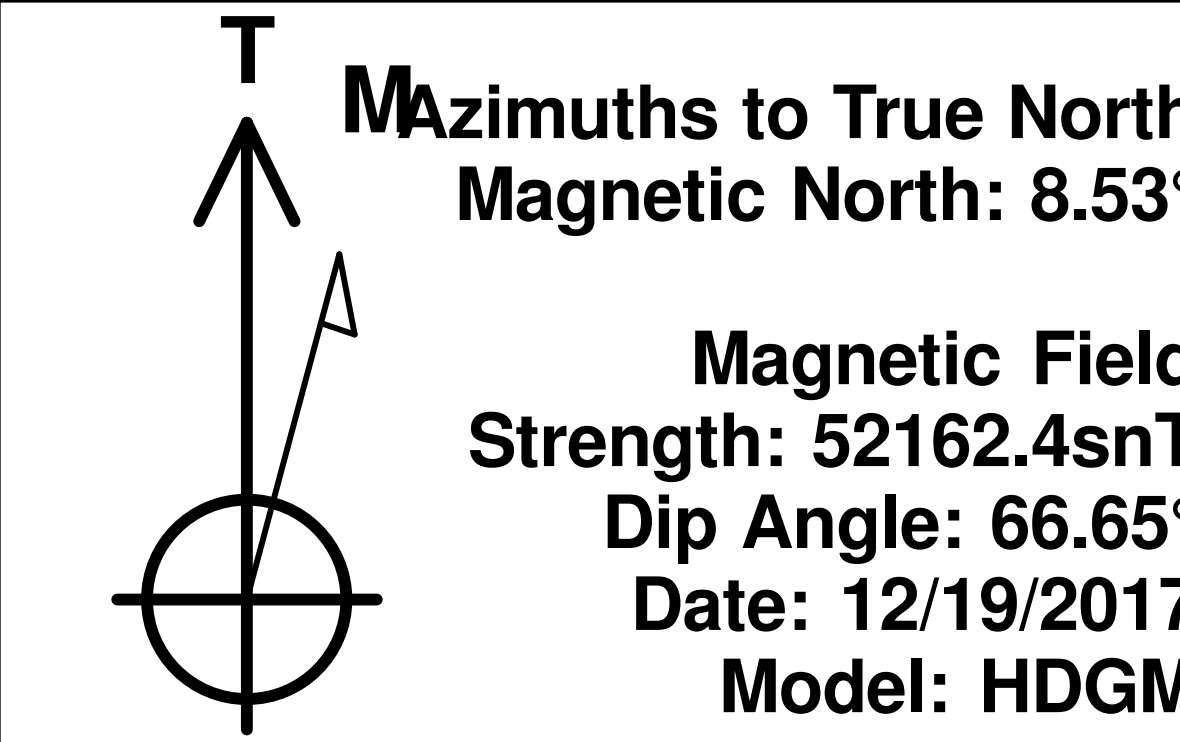

Vertical Section at 79.63° (200 ft/in)

TROTT 8E-10-5N/Wellbore #1

Trott 5N BHL