

BISON OIL & GAS II
TIMBRO FED 10-59 33-12
SW 1/4 SE 1/4, SECTION 33, T10N, R59W, 6th P.M.
WELD COUNTY, COLORADO

SPOT ELEVATION LOCATED AT THE NORTHEAST CORNER OF SECTION 15, T9N, R58W, 6th P.M. TAKEN FROM THE GATEHOOK SPRING, QUADRANGLE, COLORADO, WELD COUNTY, 7.5 MINUTE QUAD (TOPOGRAPHIC MAP) PUBLISHED BY THE UNITED STATES DEPARTMENT OF THE INTERIOR, GEOLOGICAL SURVEY. SAID ELEVATION IS MARKED AS BEING 4679 FEET.

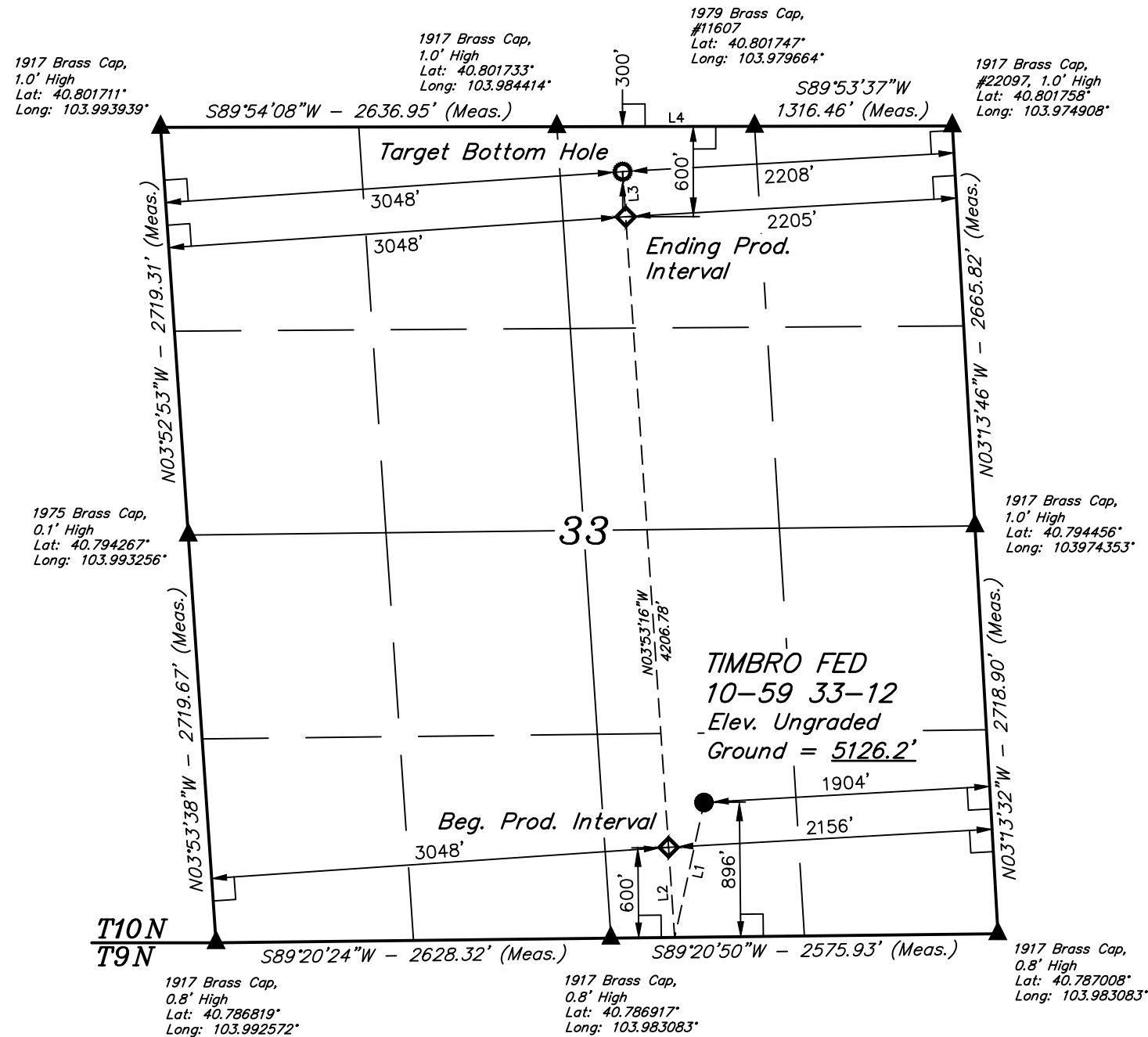

THIS IS TO CERTIFY THAT THE ABOVE DEED WAS PREPARED FROM FIELD NOTES OF ACTUAL SURVEYS MADE BY ME OR UNDER MY SUPERVISION, AND THAT THE SAME ARE TRUE AND CORRECT TO THE BEST OF MY KNOWLEDGE AND BELIEF.

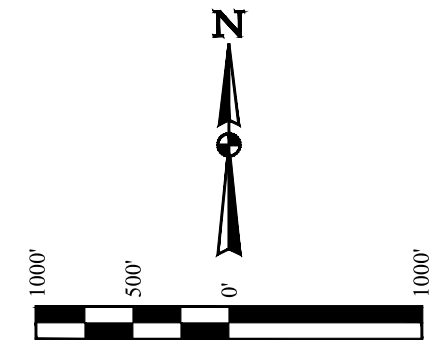
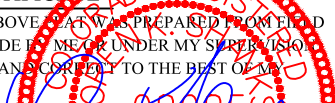





REGISTERED LAND SURVEYOR
REGISTRATION NO. 28285
STATE OF COLORADO

03-05-18

LINE TABLE			SURFACE LOCATION 896' FSL 1904' FEL	BEG. PROD. INTERVAL 600' FSL 3048' FWL 2156' FEL	ENDING PROD. INTERVAL 600' FNL 3048' FWL 2205' FEL	TARGET BOTTOM HOLE 300' FNL 3048' FWL 2208' FEL
LINE	DIRECTION	LENGTH	NAD 83 (SURFACE LOCATION) LATITUDE = 40°47'21.80" (40.789388) LONGITUDE = 103°58'51.02" (103.980839)	NAD 83 (BEG. PROD. INTERVAL) LATITUDE = 40°47'18.84" (40.788567) LONGITUDE = 103°58'54.08" (103.981688)	NAD 83 (ENDING PROD. INTERVAL) LATITUDE = 40°48'00.30" (40.800083) LONGITUDE = 103°58'57.87" (103.982743)	NAD 83 (TARGET BOTTOM HOLE) LATITUDE = 40°48'03.26" (40.800906) LONGITUDE = 103°58'58.15" (103.982818)
L1	S12°14'48"W	919.21'	NAD 27 (SURFACE LOCATION) LATITUDE = 40°47'21.84" (40.789401) LONGITUDE = 103°58'49.21" (103.980336)	NAD 27 (BEG. PROD. INTERVAL) LATITUDE = 40°47'18.89" (40.788580) LONGITUDE = 103°58'52.27" (103.981185)	NAD 27 (ENDING PROD. INTERVAL) LATITUDE = 40°48'00.35" (40.800096) LONGITUDE = 103°58'56.06" (103.982239)	NAD 27 (TARGET BOTTOM HOLE) LATITUDE = 40°48'03.31" (40.800919) LONGITUDE = 103°58'56.33" (103.982315)
L2	N03°53'16"W	600.96'	STATE PLANE NAD 83 (CO. NORTH) N: 1534023.62 E: 3420651.15	STATE PLANE NAD 83 (CO. NORTH) N: 1533720.61 E: 3420421.11	STATE PLANE NAD 83 (CO. NORTH) N: 1537910.72 E: 3420057.42	STATE PLANE NAD 83 (CO. NORTH) N: 1538210.18 E: 3420031.43
L3	N03°53'16"W	300.66'	STATE PLANE NAD 27 (CO. NORTH) N: 534021.50 E: 2420801.76	STATE PLANE NAD 27 (CO. NORTH) N: 533718.49 E: 2420571.72	STATE PLANE NAD 27 (CO. NORTH) N: 537908.58 E: 2420207.99	STATE PLANE NAD 27 (CO. NORTH) N: 538208.04 E: 2420182.00
L4	S89°53'44"W	1316.10'				

LEGEND:

-  = 90° SYMBOL
-  = PROPOSED WELLHEAD.
-  = PRODUCTION INTERVAL.
-  = TARGET BOTTOM HOLE.
-  = SECTION CORNERS LOCATED. (NAD 83)



UELS, LLC
Corporate Office * 85 South 200 East
Vernal, UT 84078 * (435) 789-1017

SURVEYED BY	JOHNATHON BAYLIFF	01-05-18	SCALE
DRAWN BY	C.C.	01-09-18	1" = 1000'

WELL LOCATION PLAT