

**PLAT 2**  
Construction Layout

**Existing Access (G03)**

**Proposed 6" Gas line and 8" Water line.**

**Existing Cut Contours (typ) (2 foot interval)**

**Proposed G03 12'Dia. Tanks (2 ea.) Ground (1 ea.)**

**Proposed Production Equipment (G03)**

**Proposed 1' OC Combustor and Flare (G03)**

**Existing BMP Rip Rap**

**Prop. Pad**

**Grade to Drain**

**Existing Fill Contours (typ) (2 foot interval)**

**Existing BMP Rip Rap**

**Exist. BMP Rip Rap**

**Existing Contours (typ) (2 foot interval)**

**Earthwork Quantities:**  
Cut = 0 cu.yds  
Fill = 0 cu.yds  
Topsot = 6,800 +/- cu.yds (calculated)  
Excess = 0 cu.yds

**Areas:**  
Proposed Pad = 140,640 Sq Ft. = 3.23 Ac+/-  
Disturbed Area = 347,002 Sq.Ft. = 7.97 Ac+/-

**GRAPHIC SCALE**  
1 inch = 100' ft.  
**Pad Elevation = 8168.5**

**Old Mountain G03-696**  
**Lot 7 Section 03**  
**T. 6 S., R. 96 W., 6TH PM**  
**Garfield County, CO**

**Construction Layout**  
Starr & Stones Surveying LLC  
555 Pine Meadow Dr.  
Grand Junction, CO 81504  
(970) 242-7110

SURVEY BY: REW 12/22/17	FDOP: 2.0
DRAWN BY: IM 02/23/18	DWG: Old Mountain G03-696
REVISION	

**Pad Elevation = 8168.5**

PLAT 3  
Construction Layout  
Cross Sections

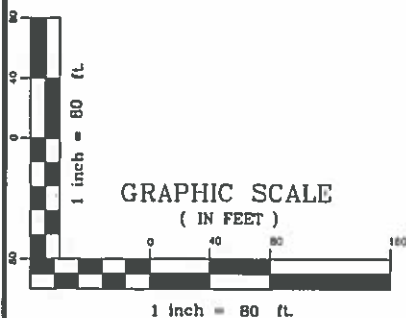
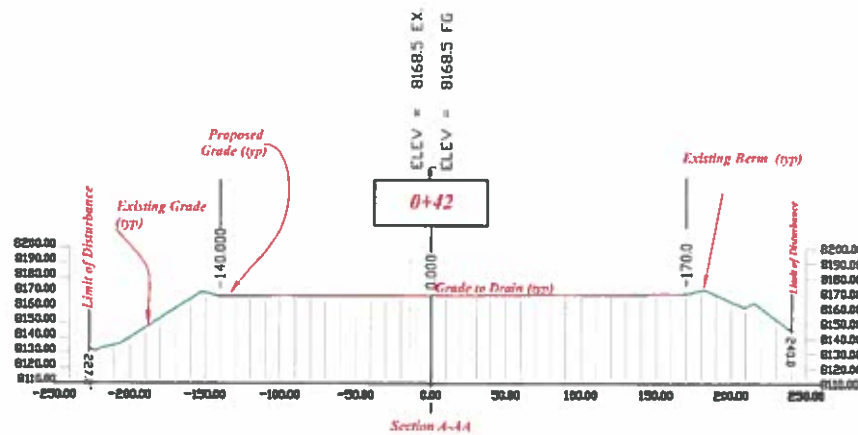
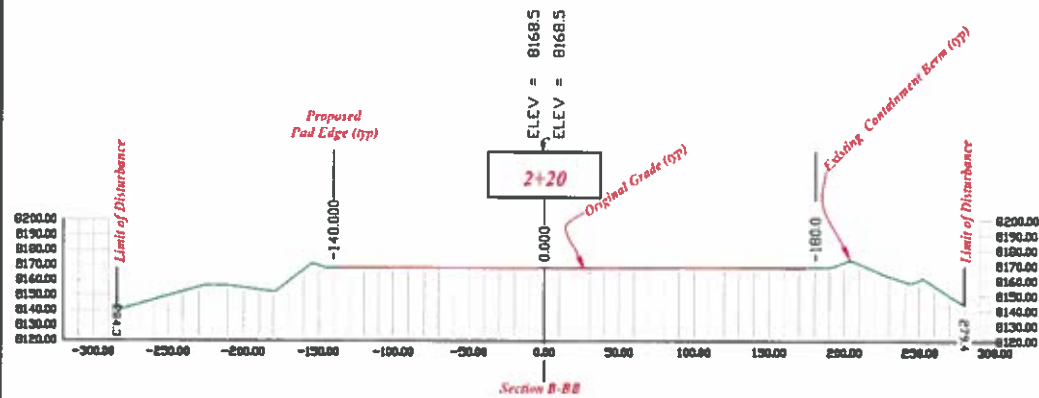
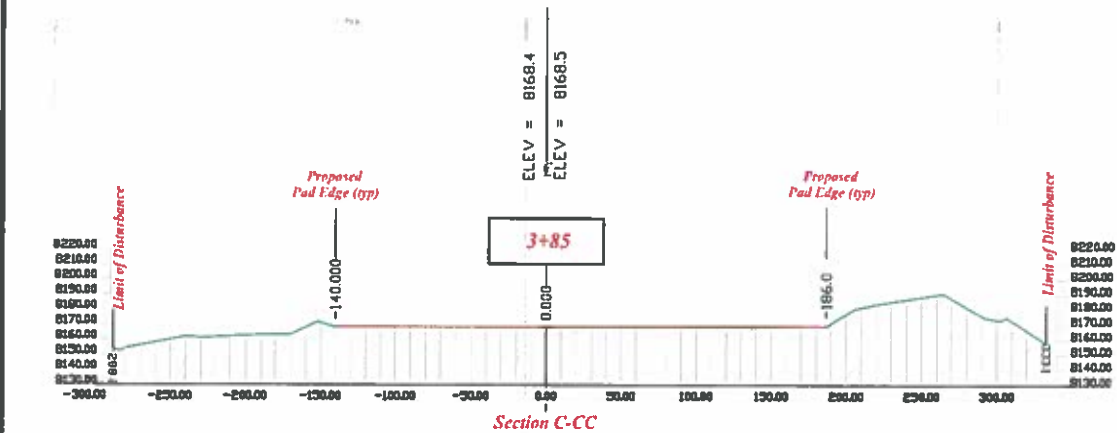

Pad Elevation = 8168.5



Berry  
Petroleum  
Company, LLC

Old Mountain G03-696  
Lot 7 Section 03  
T. 6 S., R. 96 W., 6TH PM  
Garfield County, CO

Construction Layout  
Cross Sections

Stare to Stones Surveying LLC  
555 Pine Meadow Dr.  
Grand Junction, CO  
81504 (970) 248-2118

SURVEY BY: REW 12/21/17

PDOP: 2.0

DRAWN BY: IM 02/23/18

DWG: Old Mountain G03-696

REVISED:

# PLAT 4 Rig Layout

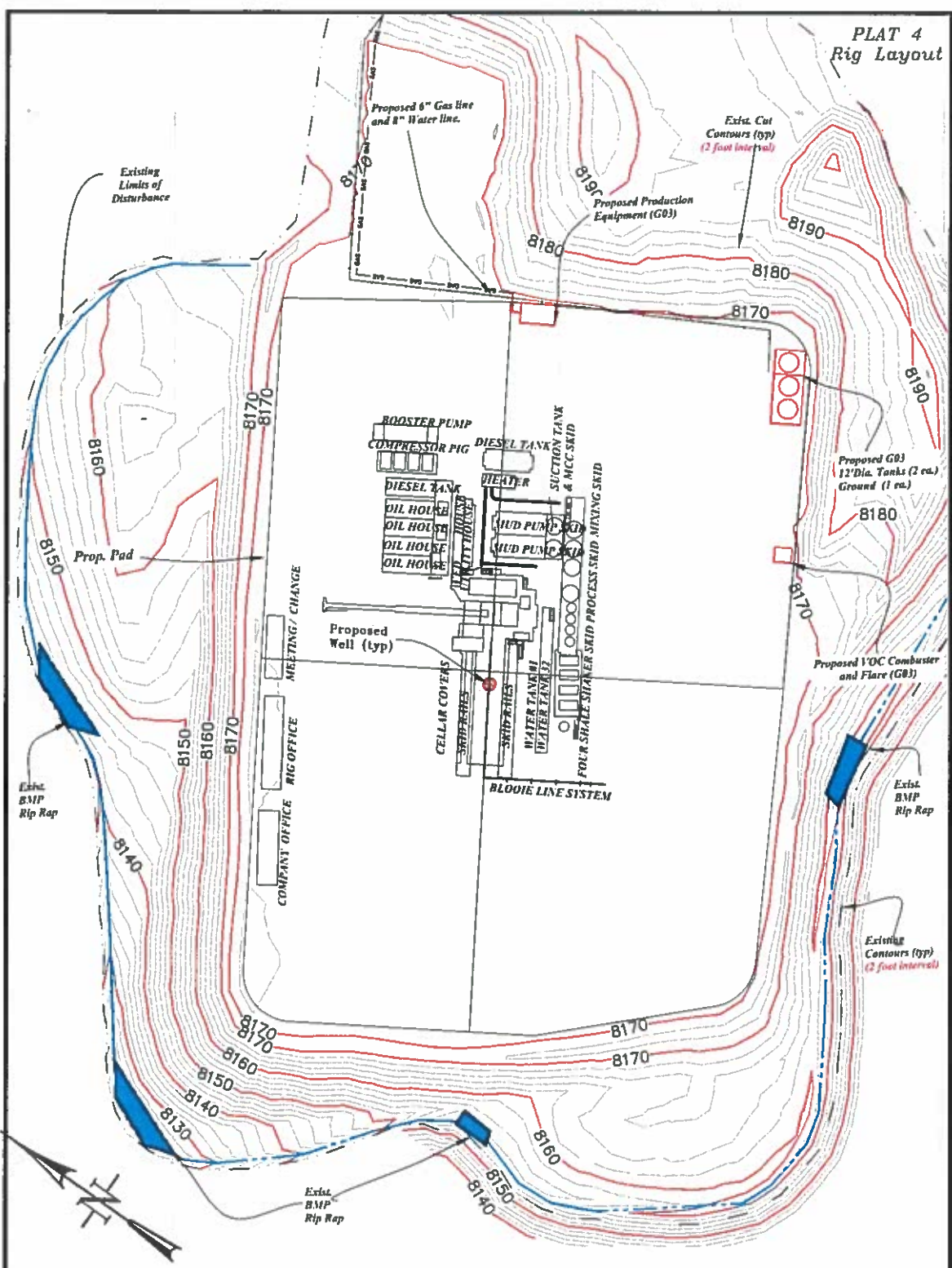

## GRAPHIC SCALE

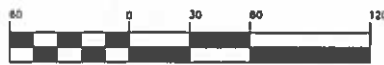

( IN FEET )  
1 inch = 60 ft.



**Berry  
Petroleum  
Company** LLC

Old Mountain G03-696  
Lot 7 Section 03  
T. 6 S., R. 96 W., 6TH PM  
Garfield County, CO

## Rig Layout

Stare to Stones Surveying LLC  
888 Pine Meadow Dr.  
Grand Junction, CO 81504  
(970) 618-7118

SURVEY BY: IM 12/21/17  
DRAWN BY: IM 02/23/18

PDOP: 2.6  
DWG: DMG03-696

REVISED:

Pad Elevation = 8168.5