

HALLIBURTON

iCem[®] Service

TERRA ENERGY PARTNERS

For: Terra

Date: Thursday, December 07, 2017

SR 313-12 Production PJR

API# 05-045-23448-00

Sincerely,

Grand Junction Cement Engineering

2.0 Real-Time Job Summary

2.1 Job Event Log

Type	Seq. No.	Graph Label	Date	Time	Source	Downhole Density (ppg)	Driv-Side Pump Pressure (psi)	Combined Pump Rate (bbl/min)	Pump Stage Total (bbl)	Comments
Event	1	Call Out	12/7/2017	00:00:00						Requested on Location @ 0400
Event	2	Pre-Convoy Safety Meeting	12/7/2017	02:00:00						
Event	3	Crew Leave Yard	12/7/2017	02:10:00						1 Elite, 1 660, 1 pickup
Event	4	Arrive At Loc	12/7/2017	04:00:00						04:00
Event	5	Assessment Of Location Safety Meeting	12/7/2017	04:10:00						JSA completed - Customer offered/received SDS - water test pH 7.0, Cl <200, temp 60 degrees
Event	6	Pre-Rig Up Safety Meeting	12/7/2017	04:15:00						
Event	7	Rig-Up Equipment	12/7/2017	04:20:00						
Event	8	Pre-Job Safety Meeting	12/7/2017	09:31:21						All HES personnel, rig crew, and company rep.
Event	9	Start Job	12/7/2017	09:36:52						TD 9883, TP 9876.5, SJ 32.22, CSG 4 1/2" 11.6#, OH 8 3/4", MUD# 9.3, SURFACE CSG 9 5/8" 32.3# @ 1141'
Event	10	Fill Lines	12/7/2017	09:37:38		8.33	95	2	5	Fresh Water
Event	11	Test Lines	12/7/2017	09:40:22			5050			Held For 2 Min, No Leaks
Event	12	Mud Flush	12/7/2017	09:44:59		8.4	180	4	20	80 lbs. Mud Flush III
Event	13	Pump Spacer	12/7/2017	09:51:56		8.33	100	2	10	Fresh Water
Event	14	Pump Lead Cement	12/7/2017	09:59:02		12.5	650	8	279.9	810 sks, 12.5 ppg, 1.94 yield, 9.6 gal/sk

Event	15	Pump Tail Cement	12/7/2017	10:34:22	13.3	490	8	81.7	265 sks, 13.3 ppg, 1.73 yield, 7.81 gal/sk
Event	16	Shutdown	12/7/2017	10:47:22					Wash lines to pit
Event	17	Drop Top Plug	12/7/2017	10:49:09					
Event	18	Clean Lines	12/7/2017	10:50:54					
Event	19	Pump Displacement	12/7/2017	10:53:46	8.4	2170	10		3 lbs BE-6, 1 gal MMCR, 2% KCl
Event	20	Slow Rate	12/7/2017	11:08:26	8.4	1550	4	142	Slow Rate 10 bbls to Calculated Displacement
Event	21	Bump Plug	12/7/2017	11:10:49		2050		152.6	Plug Bumped at psi 1550, Brought up to psi 2050
Event	22	Check Floats	12/7/2017	11:13:02					Floats Held, 1BBL Back to Truck
Event	23	End Job	12/7/2017	11:14:36					Good returns throughout job. Pipe was reciprocated during job.
Event	24	Pre-Rig Down Safety Meeting	12/7/2017	11:35:41					No sugar, No add hours
Event	25	Rig-Down Equipment	12/7/2017	11:40:41					
Event	26	Pre-Convoy Safety Meeting	12/7/2017	11:56:24					
Event	27	Crew Leave Location	12/7/2017	12:02:12	USER				Thanks For Using Halliburton Cement. Chris Martinez And Crew

3.0 Attachments

3.1 SR 313-12-Custom Results.png

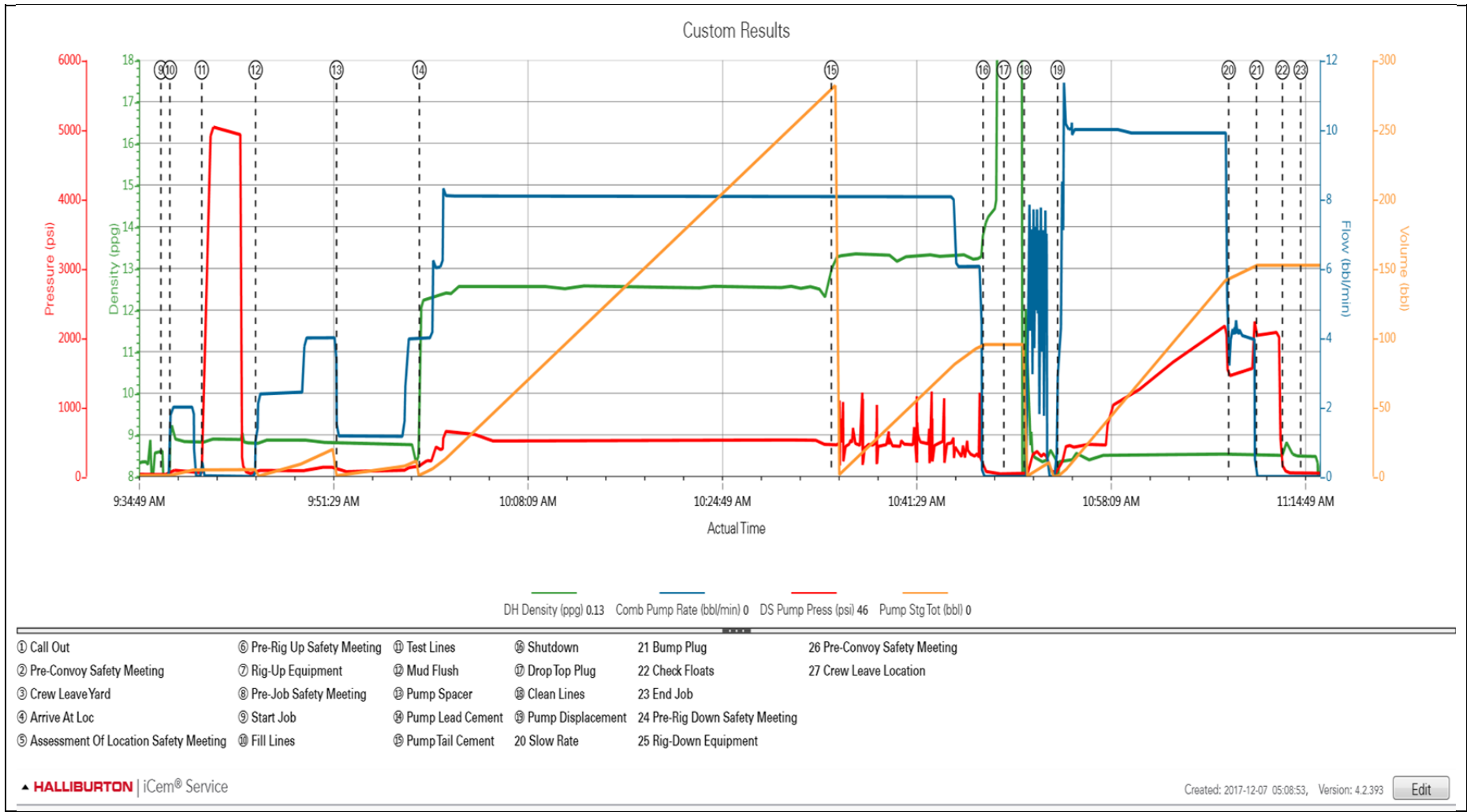

3.2 SR 313-12-Custom Results (1).png

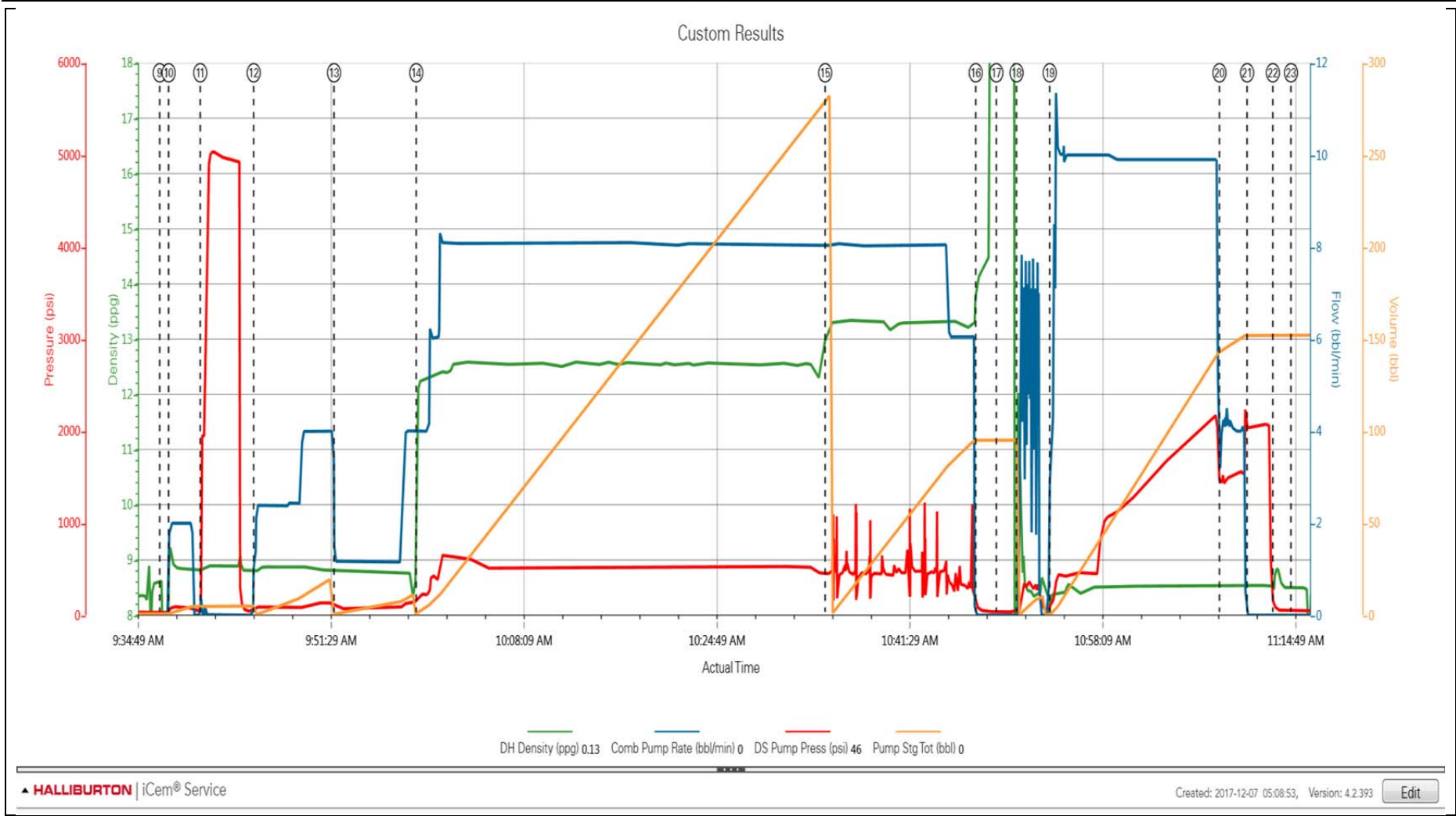

Job Information

Request/Slurry	2435916/1	Rig Name	H&P 318	Date	02/DEC/2017
Submitted By	Patrick Ealey	Job Type	Production Casing	Bulk Plant	Grand Junction
Customer	Terra Energy Partners	Location	Garfield	Well	SR 313-12

Well Information

Casing/Liner Size	4.5 in	Depth MD	9836 ft	BHST	116°C / 241°F
Hole Size	8.75 in	Depth TVD	9467 ft	BHCT	77°C / 171°F
Pressure	5927 psi				

Drilling Fluid Information

Mud Supplier Name	Mud Trade Name	Density
--------------------------	-----------------------	----------------

Cement Information - Lead Design



<u>Conc</u>	<u>UOM</u>	<u>Cement/Additive</u>	<u>Sample Type</u>	<u>Sample Date</u>	<u>Lot No.</u>	Cement Properties		
		NeoCem Lead				Slurry Density	12.5	lbm/gal
						Slurry Yield	1.941	ft3/sack
						Water Requirement	9.623	gal/sack
						Total Mix Fluid	9.623	gal/sack
						Water Source	Fresh Water	
						Water Chloride		

This report is the property of Halliburton Energy Services and neither it nor any part thereof, nor a copy thereof, is to be published or disclosed without first securing the expressed written approval of Halliburton. It may however be used in the course of regular business operations by any person or concern receiving such report from Halliburton. This report is for information purposes only and the content is limited to the sample described. Halliburton makes no warranties, expressed or implied, as to the accuracy of the contents or results. Any user of this report agrees Halliburton shall not be liable for any loss or damage regardless of cause, including any act or omission of Halliburton, resulting from the use hereof.

Thickening Time - ON-OFF-ON

04/DEC/2017

Test Temp (degF)	Pressure (psi)	Reached in (min)	30 Bc (hh:min)	50 Bc (hh:min)	70 Bc (hh:min)	100 Bc (hh:min)	Start Bc	Stirring before stop (mins)	Static Period (min)	Peak reading (BC)
171	5927	48	6:04	6:27	7:00	13:40	6	58	15	3

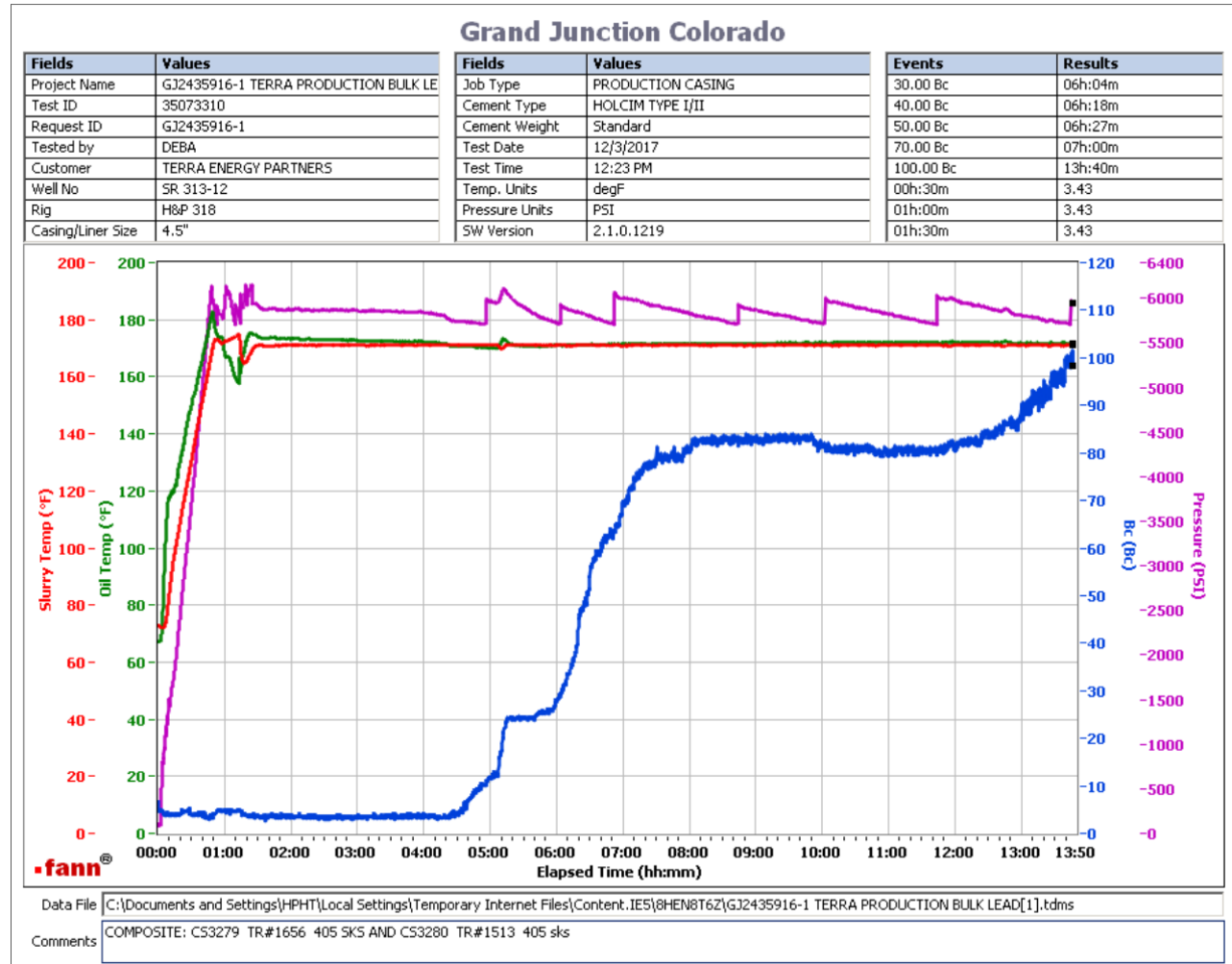

Total sks= 810

Composite:

CS3279 TR#1656 405 SKS

CS3280 TR#1513 405 SKS

No deflection was observed. 3Bc--- > 3Bc

This report is the property of Halliburton Energy Services and neither it nor any part thereof, nor a copy thereof, is to be published or disclosed without first securing the expressed written approval of Halliburton. It may however be used in the course of regular business operations by any person or concern receiving such report from Halliburton. This report is for information purposes only and the content is limited to the sample described. Halliburton makes no warranties, expressed or implied, as to the accuracy of the contents or results. Any user of this report agrees Halliburton shall not be liable for any loss or damage regardless of cause, including any act or omission of Halliburton, resulting from the use hereof.

Job Information

Request/Slurry	2435917/1	Rig Name	H&P 318	Date	02/DEC/2017
Submitted By	Patrick Ealey	Job Type	Production Casing	Bulk Plant	Grand Junction
Customer	Terra Energy Partners	Location	Garfield	Well	SR 313-12

Well Information

Casing/Liner Size	4.5 in	Depth MD	9836 ft	BHST	116°C / 241°F
Hole Size	8.75 in	Depth TVD	9467 ft	BHCT	77°C / 171°F
Pressure	5927 psi				

Drilling Fluid Information

Mud Supplier Name	Mud Trade Name	Density
--------------------------	-----------------------	----------------

Cement Information - Tail Design

<u>Conc</u>	<u>UOM</u>	<u>Cement/Additive</u>	<u>Sample Type</u>	<u>Sample Date</u>	<u>Lot No.</u>	Cement Properties		
		ThermaCem Tail				Slurry Density	13.3	lbm/gal
						Slurry Yield	1.733	ft3/sack
						Water Requirement	7.799	gal/sack
						Total Mix Fluid	7.799	gal/sack
						Water Source	Fresh Water	
						Water Chloride		

This report is the property of Halliburton Energy Services and neither it nor any part thereof, nor a copy thereof, is to be published or disclosed without first securing the expressed written approval of Halliburton. It may however be used in the course of regular business operations by any person or concern receiving such report from Halliburton. This report is for information purposes only and the content is limited to the sample described. Halliburton makes no warranties, expressed or implied, as to the accuracy of the contents or results. Any user of this report agrees Halliburton shall not be liable for any loss or damage regardless of cause, including any act or omission of Halliburton, resulting from the use hereof.

Operation Test Results Request ID 2435917/1

Thickening Time - ON-OFF-ON

05/DEC/2017

Test Temp (degF)	Pressure (psi)	Reached in (min)	30 Bc (hh:min)	50 Bc (hh:min)	70 Bc (hh:min)	100 Bc (hh:min)	Start Bc	Stirring before stop (mins)	Static Period (min)	Peak reading (BC)
171	5927	48	2:51	2:51	2:57	3:55	15	58	15	15

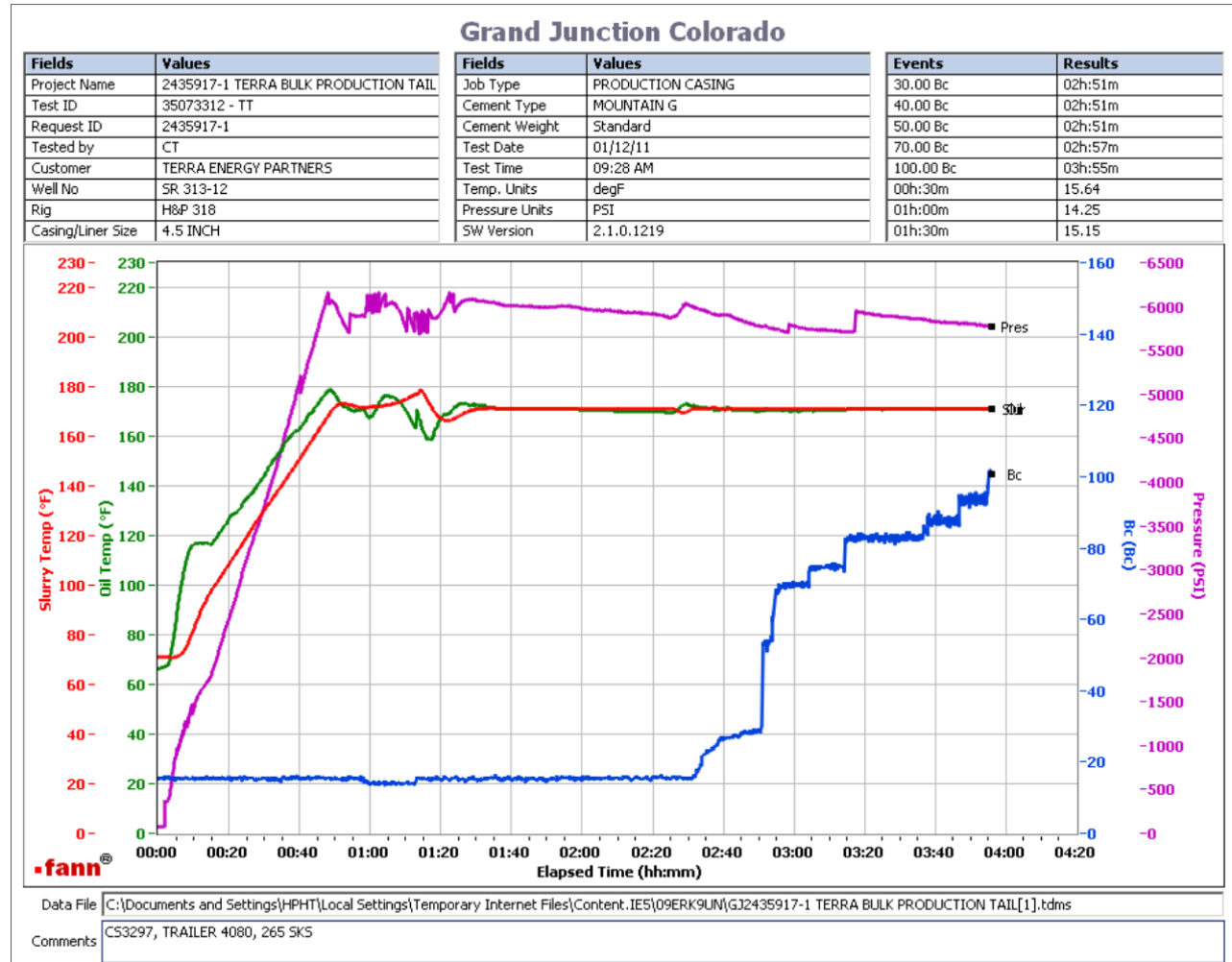

265 sks tail
CS3297, Trailer 4080, 265 sks
Deflection: 14 - 15

This report is the property of Halliburton Energy Services and neither it nor any part thereof, nor a copy thereof, is to be published or disclosed without first securing the expressed written approval of Halliburton. It may however be used in the course of regular business operations by any person or concern receiving such report from Halliburton. This report is for information purposes only and the content is limited to the sample described. Halliburton makes no warranties, expressed or implied, as to the accuracy of the contents or results. Any user of this report agrees Halliburton shall not be liable for any loss or damage regardless of cause, including any act or omission of Halliburton, resulting from the use hereof.