

Well Details: RU 344-8

GL 7859' & RKB 24' @ 7883.00usft (H&P 318)

+N/-S	+E/-W	Northing	Easting	Latitude	Longitude	Slot
0.00	0.00	1597007.80	2351724.60	39.4500645	-107.7959620	RU 344-8

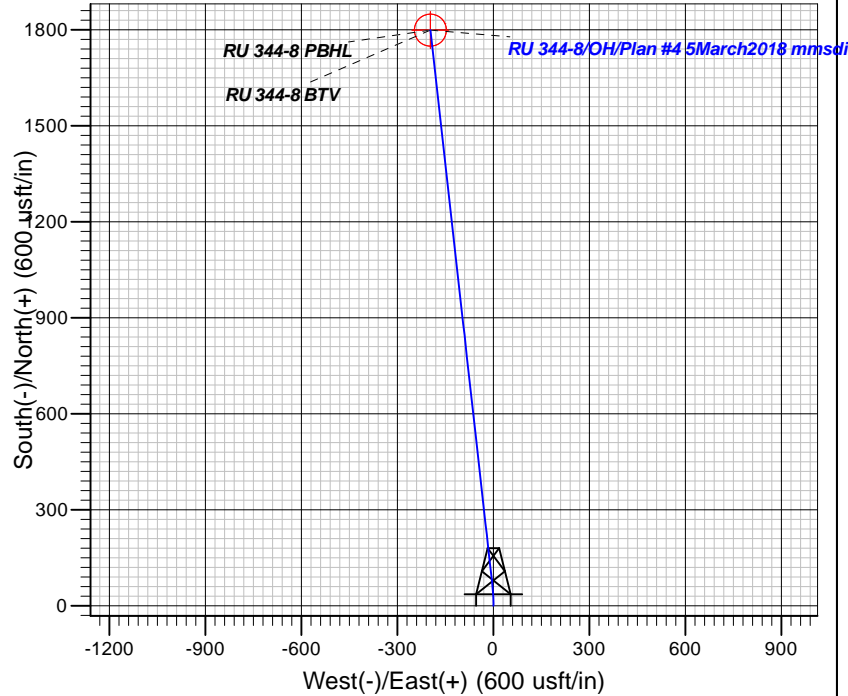
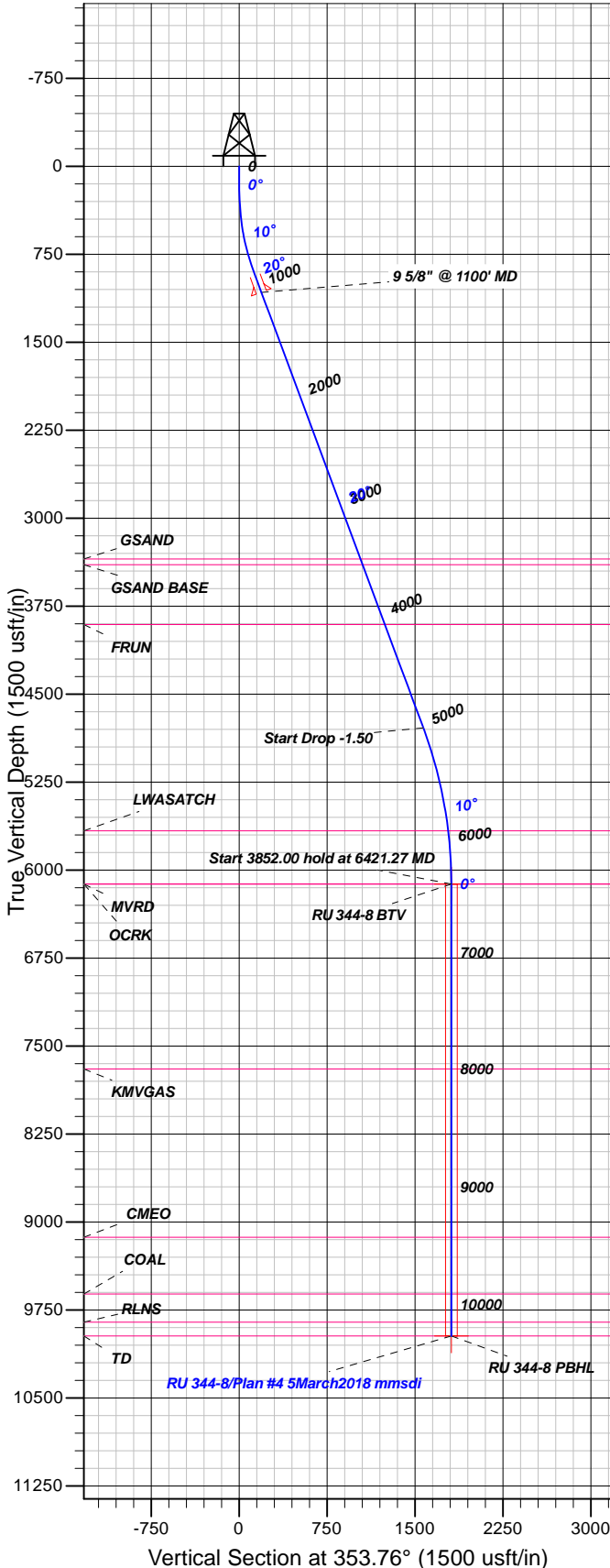

FORMATION TOP DETAILS

TVDPath	MDPath	Formation
3346.00	3524.29	GSAND
3395.00	3576.57	GSAND BASE
3905.00	4120.71	FRUN
5663.00	5965.19	LWASATCH
6118.00	6421.27	MVRD
6118.00	6421.27	OCRK
7694.00	7997.27	KMVGAS
9128.00	9431.27	CMEO
9613.00	9916.27	COAL
9853.00	10156.27	RLNS
9969.99	10273.26	TD

Plan: Plan #4 5March2018 mmsdi

13:16, March 06 2018
Created By: Mel Mireles

PROJECT DETAILS: Garfield County, CO NAD83

Geodetic System: US State Plane 1983
Datum: North American Datum 1983
Ellipsoid: GRS 1980
Zone: Colorado Central Zone

System Datum: Mean Sea Level

CASING DETAILS

TVD	MD	Name	Size
1073.82	1100.00	9 5/8" @ 1100' MD	9.62

SECTION DETAILS

Sec	MD	Inc	Azi	TVD	+N/-S	+E/-W	Dleg	TFace	Vsect	Target
1	0.00	0.00	0.00	0.00	0.00	0.00	0.00	0.00	0.00	
2	155.00	0.00	0.00	155.00	0.00	0.00	0.00	0.00	0.00	
3	255.00	3.00	5.00	254.95	2.61	0.23	3.00	5.00	2.57	
4	330.00	3.00	5.00	329.85	6.52	0.57	0.00	0.00	6.42	
5	912.42	20.40	353.63	898.01	123.51	-9.45	3.00	-13.24	123.80	
6	5061.00	20.40	353.63	4786.30	1560.93	-170.02	0.00	0.00	1570.16	
7	6421.27	0.00	0.00	6118.00	1799.11	-196.63	1.50	180.00	1809.82	RU 344-8 BTV
8	10273.27	0.00	0.00	9970.00	1799.11	-196.63	0.00	0.00	1809.82	RU 344-8 PBHL

DESIGN TARGET DETAILS

Name	TVD	+N/-S	+E/-W	Northing	Easting	Latitude	Longitude	Shape
RU 344-8 BTV	6118.00	1799.11	-196.63	1598811.30	2351573.50	39.4550039	-107.7966584	Circle (Radius: 50.00)
- plan hits target center								
RU 344-8 PBHL	9970.00	1799.11	-196.63	1598811.30	2351573.50	39.4550039	-107.7966584	Point
- plan hits target center								



TEP Rocky Mountain LLC

Garfield County, CO NAD83

RU 31-17 Pad

RU 344-8 - Slot RU 344-8

OH

Plan: Plan #4 5March2018 mmsdi

Standard Survey Report

06 March, 2018



Company:	TEP Rocky Mountain LLC	Local Co-ordinate Reference:	Well RU 344-8 - Slot RU 344-8
Project:	Garfield County, CO NAD83	TVD Reference:	GL 7859' & RKB 24' @ 7883.00usft (H&P 318)
Site:	RU 31-17 Pad	MD Reference:	GL 7859' & RKB 24' @ 7883.00usft (H&P 318)
Well:	RU 344-8	North Reference:	True
Wellbore:	OH	Survey Calculation Method:	Minimum Curvature
Design:	Plan #4 5March2018 mmsdi	Database:	Grand Junction District

Project	Garfield County, CO NAD83		
Map System:	US State Plane 1983	System Datum:	Mean Sea Level
Geo Datum:	North American Datum 1983		
Map Zone:	Colorado Central Zone		

Site		RU 31-17 Pad			
Site Position:		Northing:	1,596,940.40 usft	Latitude:	39.4498852
From:	Map	Easting:	2,351,805.70 usft	Longitude:	-107.7956689
Position Uncertainty:	0.00 usft	Slot Radius:	13.20 in	Grid Convergence:	-1.45 °

Well	RU 344-8 - Slot RU 344-8					
Well Position	+N/-S	0.00 usft	Northing:	1,597,007.80 usft	Latitude:	39.4500645
	+E/-W	0.00 usft	Easting:	2,351,724.60 usft	Longitude:	-107.7959621
Position Uncertainty		0.00 usft	Wellhead Elevation:	0.00 usft	Ground Level:	7,859.00 usft

Wellbore	OH				
Magnetics	Model Name	Sample Date	Declination (°)	Dip Angle (°)	Field Strength (nT)
	HDGM	2/9/2017	9.30	65.63	51,716

Design	Plan #4 5March2018 mmsdi			
Audit Notes:				
Version:	Phase:	PLAN	Tie On Depth:	0.00
Vertical Section:	Depth From (TVD) (usft)	+N/-S (usft)	+E/-W (usft)	Direction (°)
	0.00	0.00	0.00	353.76

Survey Tool Program	Date	3/6/2018			
From (usft)	To (usft)	Survey (Wellbore)	Tool Name	Description	
0.00	10,273.17	Plan #4 5March2018 mmsdi (OH)	SDI MWD	SDI MWD - Standard ver 1.0.1	

Planned Survey										
Measured Depth (usft)	Inclination (°)	Azimuth (°)	Vertical Depth (usft)	+N/-S (usft)	+E/-W (usft)	Vertical Section (usft)	Dogleg Rate (°/100usft)	Build Rate (°/100usft)	Turn Rate (°/100usft)	
0.00	0.00	0.00	0.00	0.00	0.00	0.00	0.00	0.00	0.00	
100.00	0.00	0.00	100.00	0.00	0.00	0.00	0.00	0.00	0.00	
155.00	0.00	0.00	155.00	0.00	0.00	0.00	0.00	0.00	0.00	
Start Build 3.00										
200.00	1.35	5.00	200.00	0.53	0.05	0.52	3.00	3.00	0.00	
255.00	3.00	5.00	254.95	2.61	0.23	2.57	3.00	3.00	0.00	
Start 75.00 hold at 255.00 MD										
300.00	3.00	5.00	299.89	4.95	0.43	4.88	0.00	0.00	0.00	
330.00	3.00	5.00	329.85	6.52	0.57	6.42	0.00	0.00	0.00	
Start DLS 3.00 TFO -13.24										

Company:	TEP Rocky Mountain LLC	Local Co-ordinate Reference:	Well RU 344-8 - Slot RU 344-8
Project:	Garfield County, CO NAD83	TVD Reference:	GL 7859' & RKB 24' @ 7883.00usft (H&P 318)
Site:	RU 31-17 Pad	MD Reference:	GL 7859' & RKB 24' @ 7883.00usft (H&P 318)
Well:	RU 344-8	North Reference:	True
Wellbore:	OH	Survey Calculation Method:	Minimum Curvature
Design:	Plan #4 5March2018 mmsdi	Database:	Grand Junction District

Planned Survey									
Measured Depth (usft)	Inclination (°)	Azimuth (°)	Vertical Depth (usft)	+N/-S (usft)	+E/-W (usft)	Vertical Section (usft)	Dogleg Rate (°/100usft)	Build Rate (°/100usft)	Turn Rate (°/100usft)
400.00	5.07	359.55	399.67	11.43	0.71	11.29	3.00	2.95	-7.79
500.00	8.05	356.64	499.01	22.84	0.26	22.68	3.00	2.98	-2.91
600.00	11.04	355.30	597.61	39.38	-0.93	39.25	3.00	2.99	-1.34
700.00	14.04	354.53	695.22	61.00	-2.88	60.95	3.00	3.00	-0.77
800.00	17.03	354.02	791.55	87.65	-5.56	87.73	3.00	3.00	-0.51
900.00	20.03	353.66	886.36	119.24	-8.98	119.51	3.00	3.00	-0.36
912.42	20.40	353.63	898.01	123.51	-9.45	123.80	3.00	3.00	-0.30
Start 4148.58 hold at 912.42 MD									
1,000.00	20.40	353.63	980.10	153.85	-12.84	154.34	0.00	0.00	0.00
1,100.00	20.40	353.63	1,073.82	188.50	-16.71	189.20	0.00	0.00	0.00
9 5/8" @ 1100' MD									
1,200.00	20.40	353.63	1,167.55	223.15	-20.58	224.07	0.00	0.00	0.00
1,300.00	20.40	353.63	1,261.27	257.80	-24.45	258.93	0.00	0.00	0.00
1,400.00	20.40	353.63	1,355.00	292.45	-28.32	293.79	0.00	0.00	0.00
1,500.00	20.40	353.63	1,448.72	327.10	-32.19	328.66	0.00	0.00	0.00
1,600.00	20.40	353.63	1,542.45	361.74	-36.06	363.52	0.00	0.00	0.00
1,700.00	20.40	353.63	1,636.18	396.39	-39.93	398.38	0.00	0.00	0.00
1,800.00	20.40	353.63	1,729.90	431.04	-43.80	433.25	0.00	0.00	0.00
1,900.00	20.40	353.63	1,823.63	465.69	-47.67	468.11	0.00	0.00	0.00
2,000.00	20.40	353.63	1,917.35	500.34	-51.55	502.98	0.00	0.00	0.00
2,100.00	20.40	353.63	2,011.08	534.99	-55.42	537.84	0.00	0.00	0.00
2,200.00	20.40	353.63	2,104.80	569.63	-59.29	572.70	0.00	0.00	0.00
2,300.00	20.40	353.63	2,198.53	604.28	-63.16	607.57	0.00	0.00	0.00
2,400.00	20.40	353.63	2,292.26	638.93	-67.03	642.43	0.00	0.00	0.00
2,500.00	20.40	353.63	2,385.98	673.58	-70.90	677.30	0.00	0.00	0.00
2,600.00	20.40	353.63	2,479.71	708.23	-74.77	712.16	0.00	0.00	0.00
2,700.00	20.40	353.63	2,573.43	742.88	-78.64	747.02	0.00	0.00	0.00
2,800.00	20.40	353.63	2,667.16	777.53	-82.51	781.89	0.00	0.00	0.00
2,900.00	20.40	353.63	2,760.88	812.17	-86.38	816.75	0.00	0.00	0.00
3,000.00	20.40	353.63	2,854.61	846.82	-90.25	851.61	0.00	0.00	0.00
3,100.00	20.40	353.63	2,948.34	881.47	-94.12	886.48	0.00	0.00	0.00
3,200.00	20.40	353.63	3,042.06	916.12	-97.99	921.34	0.00	0.00	0.00
3,300.00	20.40	353.63	3,135.79	950.77	-101.86	956.21	0.00	0.00	0.00
3,400.00	20.40	353.63	3,229.51	985.42	-105.73	991.07	0.00	0.00	0.00
3,500.00	20.40	353.63	3,323.24	1,020.06	-109.60	1,025.93	0.00	0.00	0.00
3,524.29	20.40	353.63	3,346.00	1,028.48	-110.54	1,034.40	0.00	0.00	0.00
GSAND									
3,576.57	20.40	353.63	3,395.00	1,046.59	-112.57	1,052.63	0.00	0.00	0.00
GSAND BASE									
3,600.00	20.40	353.63	3,416.96	1,054.71	-113.47	1,060.80	0.00	0.00	0.00
3,700.00	20.40	353.63	3,510.69	1,089.36	-117.34	1,095.66	0.00	0.00	0.00
3,800.00	20.40	353.63	3,604.42	1,124.01	-121.21	1,130.53	0.00	0.00	0.00
3,900.00	20.40	353.63	3,698.14	1,158.66	-125.08	1,165.39	0.00	0.00	0.00
4,000.00	20.40	353.63	3,791.87	1,193.31	-128.95	1,200.25	0.00	0.00	0.00

Company:	TEP Rocky Mountain LLC	Local Co-ordinate Reference:	Well RU 344-8 - Slot RU 344-8
Project:	Garfield County, CO NAD83	TVD Reference:	GL 7859' & RKB 24' @ 7883.00usft (H&P 318)
Site:	RU 31-17 Pad	MD Reference:	GL 7859' & RKB 24' @ 7883.00usft (H&P 318)
Well:	RU 344-8	North Reference:	True
Wellbore:	OH	Survey Calculation Method:	Minimum Curvature
Design:	Plan #4 5March2018 mmsdi	Database:	Grand Junction District

Planned Survey									
Measured Depth (usft)	Inclination (°)	Azimuth (°)	Vertical Depth (usft)	+N/-S (usft)	+E/-W (usft)	Vertical Section (usft)	Dogleg Rate (°/100usft)	Build Rate (°/100usft)	Turn Rate (°/100usft)
4,100.00	20.40	353.63	3,885.59	1,227.96	-132.83	1,235.12	0.00	0.00	0.00
4,120.71	20.40	353.63	3,905.00	1,235.13	-133.63	1,242.34	0.00	0.00	0.00
FRUN									
4,200.00	20.40	353.63	3,979.32	1,262.60	-136.70	1,269.98	0.00	0.00	0.00
4,300.00	20.40	353.63	4,073.04	1,297.25	-140.57	1,304.84	0.00	0.00	0.00
4,400.00	20.40	353.63	4,166.77	1,331.90	-144.44	1,339.71	0.00	0.00	0.00
4,500.00	20.40	353.63	4,260.50	1,366.55	-148.31	1,374.57	0.00	0.00	0.00
4,600.00	20.40	353.63	4,354.22	1,401.20	-152.18	1,409.44	0.00	0.00	0.00
4,700.00	20.40	353.63	4,447.95	1,435.85	-156.05	1,444.30	0.00	0.00	0.00
4,800.00	20.40	353.63	4,541.67	1,470.49	-159.92	1,479.16	0.00	0.00	0.00
4,900.00	20.40	353.63	4,635.40	1,505.14	-163.79	1,514.03	0.00	0.00	0.00
5,000.00	20.40	353.63	4,729.12	1,539.79	-167.66	1,548.89	0.00	0.00	0.00
5,061.00	20.40	353.63	4,786.30	1,560.93	-170.02	1,570.16	0.00	0.00	0.00
Start Drop -1.50									
5,100.00	19.82	353.63	4,822.92	1,574.25	-171.51	1,583.57	1.50	-1.50	0.00
5,200.00	18.32	353.63	4,917.43	1,606.72	-175.14	1,616.24	1.50	-1.50	0.00
5,300.00	16.82	353.63	5,012.76	1,636.72	-178.49	1,646.42	1.50	-1.50	0.00
5,400.00	15.32	353.63	5,108.85	1,664.23	-181.56	1,674.10	1.50	-1.50	0.00
5,500.00	13.82	353.63	5,205.63	1,689.23	-184.35	1,699.26	1.50	-1.50	0.00
5,600.00	12.32	353.63	5,303.04	1,711.70	-186.86	1,721.87	1.50	-1.50	0.00
5,700.00	10.82	353.63	5,401.00	1,731.63	-189.09	1,741.92	1.50	-1.50	0.00
5,800.00	9.32	353.63	5,499.46	1,749.00	-191.03	1,759.41	1.50	-1.50	0.00
5,900.00	7.82	353.63	5,598.34	1,763.81	-192.68	1,774.31	1.50	-1.50	0.00
5,965.19	6.84	353.63	5,663.00	1,772.08	-193.61	1,782.62	1.50	-1.50	0.00
LWASATCH									
6,000.00	6.32	353.63	5,697.58	1,776.04	-194.05	1,786.61	1.50	-1.50	0.00
6,100.00	4.82	353.63	5,797.10	1,785.69	-195.13	1,796.32	1.50	-1.50	0.00
6,200.00	3.32	353.63	5,896.85	1,792.74	-195.92	1,803.41	1.50	-1.50	0.00
6,300.00	1.82	353.63	5,996.75	1,797.19	-196.41	1,807.89	1.50	-1.50	0.00
6,400.00	0.32	353.63	6,096.73	1,799.05	-196.62	1,809.76	1.50	-1.50	0.00
6,421.27	0.00	0.00	6,118.00	1,799.11	-196.63	1,809.82	1.50	-1.50	0.00
Start 3852.00 hold at 6421.27 MD - OCRK - MVRD - RU 344-8 BTV									
6,500.00	0.00	0.00	6,196.73	1,799.11	-196.63	1,809.82	0.00	0.00	0.00
6,600.00	0.00	0.00	6,296.73	1,799.11	-196.63	1,809.82	0.00	0.00	0.00
6,700.00	0.00	0.00	6,396.73	1,799.11	-196.63	1,809.82	0.00	0.00	0.00
6,800.00	0.00	0.00	6,496.73	1,799.11	-196.63	1,809.82	0.00	0.00	0.00
6,900.00	0.00	0.00	6,596.73	1,799.11	-196.63	1,809.82	0.00	0.00	0.00
7,000.00	0.00	0.00	6,696.73	1,799.11	-196.63	1,809.82	0.00	0.00	0.00
7,100.00	0.00	0.00	6,796.73	1,799.11	-196.63	1,809.82	0.00	0.00	0.00
7,200.00	0.00	0.00	6,896.73	1,799.11	-196.63	1,809.82	0.00	0.00	0.00
7,300.00	0.00	0.00	6,996.73	1,799.11	-196.63	1,809.82	0.00	0.00	0.00
7,400.00	0.00	0.00	7,096.73	1,799.11	-196.63	1,809.82	0.00	0.00	0.00
7,500.00	0.00	0.00	7,196.73	1,799.11	-196.63	1,809.82	0.00	0.00	0.00
7,600.00	0.00	0.00	7,296.73	1,799.11	-196.63	1,809.82	0.00	0.00	0.00

Company:	TEP Rocky Mountain LLC	Local Co-ordinate Reference:	Well RU 344-8 - Slot RU 344-8
Project:	Garfield County, CO NAD83	TVD Reference:	GL 7859' & RKB 24' @ 7883.00usft (H&P 318)
Site:	RU 31-17 Pad	MD Reference:	GL 7859' & RKB 24' @ 7883.00usft (H&P 318)
Well:	RU 344-8	North Reference:	True
Wellbore:	OH	Survey Calculation Method:	Minimum Curvature
Design:	Plan #4 5March2018 mmsdi	Database:	Grand Junction District

Planned Survey									
Measured Depth (usft)	Inclination (°)	Azimuth (°)	Vertical Depth (usft)	+N/-S (usft)	+E/-W (usft)	Vertical Section (usft)	Dogleg Rate (°/100usft)	Build Rate (°/100usft)	Turn Rate (°/100usft)
7,700.00	0.00	0.00	7,396.73	1,799.11	-196.63	1,809.82	0.00	0.00	0.00
7,800.00	0.00	0.00	7,496.73	1,799.11	-196.63	1,809.82	0.00	0.00	0.00
7,900.00	0.00	0.00	7,596.73	1,799.11	-196.63	1,809.82	0.00	0.00	0.00
7,997.27	0.00	0.00	7,694.00	1,799.11	-196.63	1,809.82	0.00	0.00	0.00
KMVGAS									
8,000.00	0.00	0.00	7,696.73	1,799.11	-196.63	1,809.82	0.00	0.00	0.00
8,100.00	0.00	0.00	7,796.73	1,799.11	-196.63	1,809.82	0.00	0.00	0.00
8,200.00	0.00	0.00	7,896.73	1,799.11	-196.63	1,809.82	0.00	0.00	0.00
8,300.00	0.00	0.00	7,996.73	1,799.11	-196.63	1,809.82	0.00	0.00	0.00
8,400.00	0.00	0.00	8,096.73	1,799.11	-196.63	1,809.82	0.00	0.00	0.00
8,500.00	0.00	0.00	8,196.73	1,799.11	-196.63	1,809.82	0.00	0.00	0.00
8,600.00	0.00	0.00	8,296.73	1,799.11	-196.63	1,809.82	0.00	0.00	0.00
8,700.00	0.00	0.00	8,396.73	1,799.11	-196.63	1,809.82	0.00	0.00	0.00
8,800.00	0.00	0.00	8,496.73	1,799.11	-196.63	1,809.82	0.00	0.00	0.00
8,900.00	0.00	0.00	8,596.73	1,799.11	-196.63	1,809.82	0.00	0.00	0.00
9,000.00	0.00	0.00	8,696.73	1,799.11	-196.63	1,809.82	0.00	0.00	0.00
9,100.00	0.00	0.00	8,796.73	1,799.11	-196.63	1,809.82	0.00	0.00	0.00
9,200.00	0.00	0.00	8,896.73	1,799.11	-196.63	1,809.82	0.00	0.00	0.00
9,300.00	0.00	0.00	8,996.73	1,799.11	-196.63	1,809.82	0.00	0.00	0.00
9,400.00	0.00	0.00	9,096.73	1,799.11	-196.63	1,809.82	0.00	0.00	0.00
9,431.27	0.00	0.00	9,128.00	1,799.11	-196.63	1,809.82	0.00	0.00	0.00
CMEQ									
9,500.00	0.00	0.00	9,196.73	1,799.11	-196.63	1,809.82	0.00	0.00	0.00
9,600.00	0.00	0.00	9,296.73	1,799.11	-196.63	1,809.82	0.00	0.00	0.00
9,700.00	0.00	0.00	9,396.73	1,799.11	-196.63	1,809.82	0.00	0.00	0.00
9,800.00	0.00	0.00	9,496.73	1,799.11	-196.63	1,809.82	0.00	0.00	0.00
9,900.00	0.00	0.00	9,596.73	1,799.11	-196.63	1,809.82	0.00	0.00	0.00
9,916.27	0.00	0.00	9,613.00	1,799.11	-196.63	1,809.82	0.00	0.00	0.00
COAL									
10,000.00	0.00	0.00	9,696.73	1,799.11	-196.63	1,809.82	0.00	0.00	0.00
10,100.00	0.00	0.00	9,796.73	1,799.11	-196.63	1,809.82	0.00	0.00	0.00
10,156.27	0.00	0.00	9,853.00	1,799.11	-196.63	1,809.82	0.00	0.00	0.00
RLNS									
10,200.00	0.00	0.00	9,896.73	1,799.11	-196.63	1,809.82	0.00	0.00	0.00
10,273.26	0.00	0.00	9,969.99	1,799.11	-196.63	1,809.82	0.00	0.00	0.00
TD									
10,273.27	0.00	0.00	9,970.00	1,799.11	-196.63	1,809.82	0.00	0.00	0.00
TD at 10273.27 - RU 344-8 PBHL									

Company:	TEP Rocky Mountain LLC	Local Co-ordinate Reference:	Well RU 344-8 - Slot RU 344-8
Project:	Garfield County, CO NAD83	TVD Reference:	GL 7859' & RKB 24' @ 7883.00usft (H&P 318)
Site:	RU 31-17 Pad	MD Reference:	GL 7859' & RKB 24' @ 7883.00usft (H&P 318)
Well:	RU 344-8	North Reference:	True
Wellbore:	OH	Survey Calculation Method:	Minimum Curvature
Design:	Plan #4 5March2018 mmsdi	Database:	Grand Junction District

Design Targets									
Target Name - hit/miss target - Shape	Dip Angle (°)	Dip Dir. (°)	TVD (usft)	+N/-S (usft)	+E/-W (usft)	Northing (usft)	Easting (usft)	Latitude	Longitude
RU 344-8 BTV - plan hits target center - Circle (radius 50.00)	0.00	0.00	6,118.00	1,799.11	-196.63	1,598,811.30	2,351,573.50	39.4550039	-107.7966584
RU 344-8 PBHL - plan hits target center - Point	0.00	0.00	9,970.00	1,799.11	-196.63	1,598,811.30	2,351,573.50	39.4550039	-107.7966584

Casing Points				
Measured Depth (usft)	Vertical Depth (usft)	Name	Casing Diameter (in)	Hole Diameter (in)
1,100.00	1,073.82	9 5/8" @ 1100' MD	9.62	9.62

Formations					
Measured Depth (usft)	Vertical Depth (usft)	Name	Lithology	Dip (°)	Dip Direction (°)
3,524.29	710.99	GSAND		0.00	0.00
3,576.57	759.99	GSAND BASE		0.00	0.00
4,120.71	1,269.99	FRUN		0.00	0.00
5,965.19	3,027.99	LWASATCH		0.00	0.00
6,421.27	3,482.99	OCRK		0.00	0.00
6,421.27	3,482.99	MVRD		0.00	0.00
7,997.27	5,058.99	KMVGAS		0.00	0.00
9,431.27	6,492.99	CME0		0.00	0.00
9,916.27	6,977.99	COAL		0.00	0.00
10,156.27	7,217.99	RLNS		0.00	0.00
10,273.26	7,334.98	TD		0.00	0.00

Plan Annotations					
Measured Depth (usft)	Vertical Depth (usft)	Local Coordinates			
		+N/-S (usft)	+E/-W (usft)	Comment	
155	155	0	0	Start Build 3.00	
255	255	3	0	Start 75.00 hold at 255.00 MD	
330	330	7	1	Start DLS 3.00 TFO -13.24	
912	898	124	-9	Start 4148.58 hold at 912.42 MD	
5061	4786	1561	-170	Start Drop -1.50	
6421	6118	1799	-197	Start 3852.00 hold at 6421.27 MD	
10,273	9970	1799	-197	TD at 10273.27	

Checked By: _____	Approved By: _____	Date: _____
-------------------	--------------------	-------------