



Azimuths to True North
Magnetic North: 9.30°
Magnetic Field
Strength: 51715.6snT
Dip Angle: 65.63°
Date: 2/9/2017
Model: HDGM

Well Details: RU 31-17

GL 7859' & RKB 24' @ 7883.00usft (H&P 318)

+N/-S	+E/-W	Northing	Easting	Latitude	Longitude	Slot
0.00	0.00	1596993.60	2351752.90	39.4500275	-107.7958606	RU 31-17

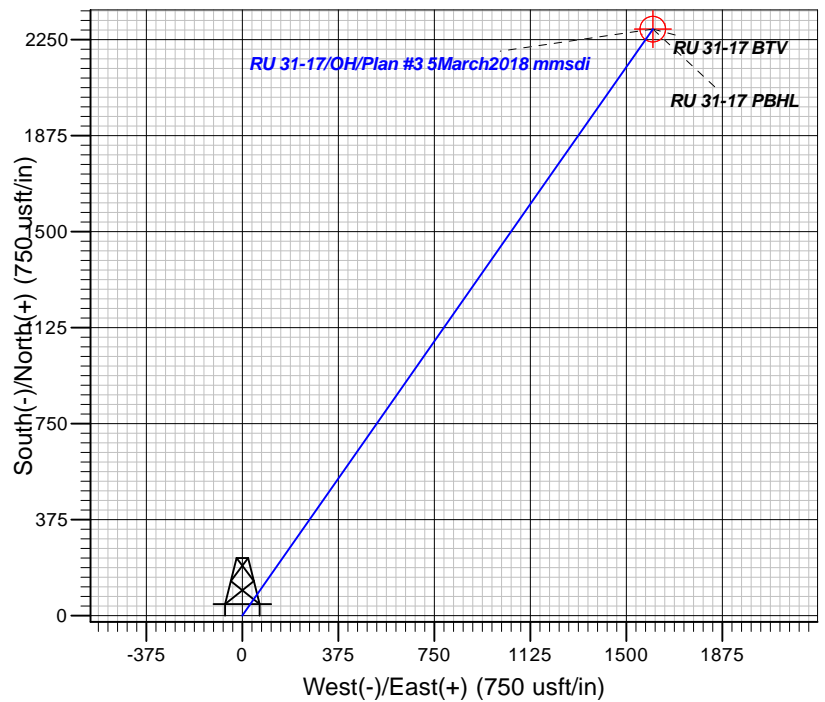
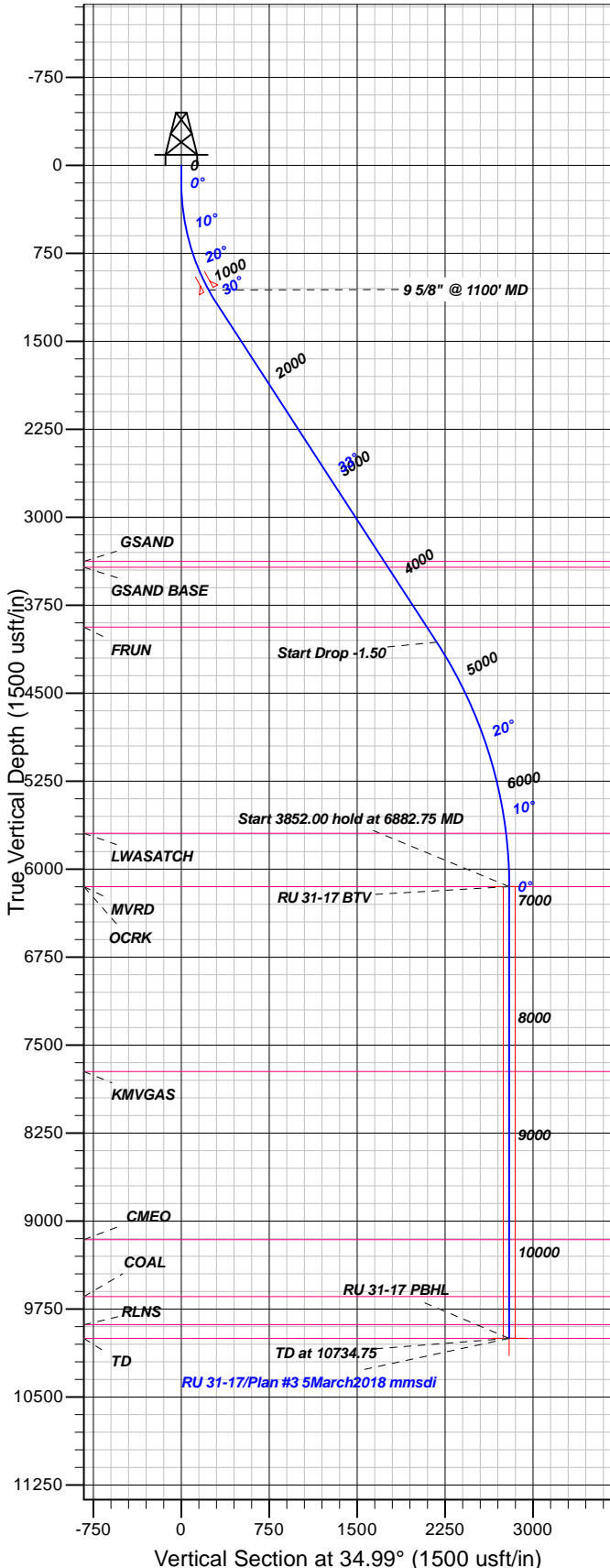

FORMATION TOP DETAILS

TVDPth	MDPath	Formation
3376.00	3857.64	GSAND
3425.00	3916.10	GSAND BASE
3935.00	4524.52	FRUN
5693.00	6426.67	LWASATCH
6148.00	6882.75	MVRD
6148.00	6882.75	OCRK
7724.00	8458.75	KMVGAS
9158.00	9892.75	CMEO
9643.00	10377.75	COAL
9883.00	10617.75	RLNS
10000.00	10734.75	TD

Plan: Plan #3 5March2018 mmsdi

11:10, March 06 2018
Created By: Mel Mireles

PROJECT DETAILS: Garfield County, CO NAD83

Geodetic System: US State Plane 1983
Datum: North American Datum 1983
Ellipsoid: GRS 1980
Zone: Colorado Central Zone

System Datum: Mean Sea Level

CASING DETAILS

TVD	MD	Name	Size
1061.31	1100.00	9 5/8" @ 1100' MD	9.62

SECTION DETAILS

Sec	MD	Inc	Azi	TVD	+N/-S	+E/-W	Dleg	TFace	Vsect	Target
1	0.00	0.00	0.00	0.00	0.00	0.00	0.00	0.00	0.00	
2	150.00	0.00	0.00	150.00	0.00	0.00	0.00	0.00	0.00	
3	1251.53	33.05	34.99	1191.47	253.12	177.15	3.00	34.99	308.95	
4	4679.69	33.05	34.99	4065.07	1784.71	1249.03	0.00	0.002178.36		
5	6882.75	0.00	0.00	6148.00	2290.95	1603.32	1.50	180.002796.26		RU 31-17 BTM
6	10734.75	0.00	0.00	10000.00	2290.95	1603.32	0.00	0.002796.26		RU 31-17 PBHL

DESIGN TARGET DETAILS

Name	TVD	+N/-S	+E/-W	Northing	Easting	Latitude	Longitude	Shape
RU 31-17 BTM	6148.00	2290.95	1603.32	1599243.30	2353413.60	39.4563171	-107.7901823	Circle (Radius: 50.00)
- plan hits target center								
RU 31-17 PBHL	10000.00	2290.95	1603.32	1599243.30	2353413.60	39.4563171	-107.7901823	Point
- plan hits target center								



TEP Rocky Mountain LLC

Garfield County, CO NAD83

RU 31-17 Pad

RU 31-17 - Slot RU 31-17

OH

Plan: Plan #3 5March2018 mmsdi

Standard Planning Report

06 March, 2018



Database:	Grand Junction District	Local Co-ordinate Reference:	Well RU 31-17 - Slot RU 31-17
Company:	TEP Rocky Mountain LLC	TVD Reference:	GL 7859' & RKB 24' @ 7883.00usft (H&P 318)
Project:	Garfield County, CO NAD83	MD Reference:	GL 7859' & RKB 24' @ 7883.00usft (H&P 318)
Site:	RU 31-17 Pad	North Reference:	True
Well:	RU 31-17	Survey Calculation Method:	Minimum Curvature
Wellbore:	OH		
Design:	Plan #3 5March2018 mmsdi		

Project	Garfield County, CO NAD83		
Map System:	US State Plane 1983	System Datum:	Mean Sea Level
Geo Datum:	North American Datum 1983		
Map Zone:	Colorado Central Zone		

Site	RU 31-17 Pad			
Site Position:		Northing:	1,596,940.40 usft	Latitude: 39.4498852
From: Map		Easting:	2,351,805.70 usft	Longitude: -107.7956689
Position Uncertainty:	0.00 usft	Slot Radius:	13.20 in	Grid Convergence: -1.45 °

Well	RU 31-17 - Slot RU 31-17			
Well Position	+N/-S	51.85 usft	Northing:	1,596,993.60 usft
	+E/-W	-54.13 usft	Easting:	2,351,752.90 usft
Position Uncertainty	0.00 usft		Wellhead Elevation:	0.00 usft
			Ground Level:	7,859.00 usft

Wellbore	OH				
Magnetics	Model Name	Sample Date	Declination (°)	Dip Angle (°)	Field Strength (nT)
	HDGM	2/9/2017	9.30	65.63	51,716

Design	Plan #3 5March2018 mmsdi			
Audit Notes:				
Version:	Phase:	PLAN	Tie On Depth:	0.00
Vertical Section:	Depth From (TVD) (usft)	+N/-S (usft)	+E/-W (usft)	Direction (°)
	0.00	0.00	0.00	34.99

Plan Sections										
Measured Depth (usft)	Inclination (°)	Azimuth (°)	Vertical Depth (usft)	+N/-S (usft)	+E/-W (usft)	Dogleg Rate (°/100usft)	Build Rate (°/100usft)	Turn Rate (°/100usft)	TFO (°)	Target
0.00	0.00	0.00	0.00	0.00	0.00	0.00	0.00	0.00	0.00	
150.00	0.00	0.00	150.00	0.00	0.00	0.00	0.00	0.00	0.00	
1,251.53	33.05	34.99	1,191.47	253.12	177.15	3.00	3.00	0.00	34.99	
4,679.69	33.05	34.99	4,065.07	1,784.71	1,249.03	0.00	0.00	0.00	0.00	
6,882.75	0.00	0.00	6,148.00	2,290.95	1,603.32	1.50	-1.50	0.00	180.00	RU 31-17 BTV
10,734.75	0.00	0.00	10,000.00	2,290.95	1,603.32	0.00	0.00	0.00	0.00	RU 31-17 PBHL

Database:	Grand Junction District	Local Co-ordinate Reference:	Well RU 31-17 - Slot RU 31-17
Company:	TEP Rocky Mountain LLC	TVD Reference:	GL 7859' & RKB 24' @ 7883.00usft (H&P 318)
Project:	Garfield County, CO NAD83	MD Reference:	GL 7859' & RKB 24' @ 7883.00usft (H&P 318)
Site:	RU 31-17 Pad	North Reference:	True
Well:	RU 31-17	Survey Calculation Method:	Minimum Curvature
Wellbore:	OH		
Design:	Plan #3 5March2018 mmsdi		

Planned Survey										
Measured Depth (usft)	Inclination (°)	Azimuth (°)	Vertical Depth (usft)	+N/-S (usft)	+E/-W (usft)	Vertical Section (usft)	Dogleg Rate (°/100usft)	Build Rate (°/100usft)	Turn Rate (°/100usft)	
0.00	0.00	0.00	0.00	0.00	0.00	0.00	0.00	0.00	0.00	
100.00	0.00	0.00	100.00	0.00	0.00	0.00	0.00	0.00	0.00	
150.00	0.00	0.00	150.00	0.00	0.00	0.00	0.00	0.00	0.00	
Start Build 3.00										
200.00	1.50	34.99	199.99	0.54	0.38	0.65	3.00	3.00	0.00	
300.00	4.50	34.99	299.85	4.82	3.38	5.89	3.00	3.00	0.00	
400.00	7.50	34.99	399.29	13.39	9.37	16.34	3.00	3.00	0.00	
500.00	10.50	34.99	498.04	26.20	18.34	31.98	3.00	3.00	0.00	
600.00	13.50	34.99	595.85	43.23	30.26	52.77	3.00	3.00	0.00	
700.00	16.50	34.99	692.43	64.44	45.10	78.65	3.00	3.00	0.00	
800.00	19.50	34.99	787.52	89.75	62.81	109.55	3.00	3.00	0.00	
900.00	22.50	34.99	880.87	119.11	83.36	145.38	3.00	3.00	0.00	
1,000.00	25.50	34.99	972.22	152.43	106.68	186.05	3.00	3.00	0.00	
1,100.00	28.50	34.99	1,061.31	189.62	132.70	231.44	3.00	3.00	0.00	
9 5/8" @ 1100' MD										
1,200.00	31.50	34.99	1,147.90	230.58	161.37	281.44	3.00	3.00	0.00	
1,251.53	33.05	34.99	1,191.47	253.12	177.15	308.95	3.00	3.00	0.00	
Start 3428.16 hold at 1251.53 MD										
1,300.00	33.05	34.99	1,232.10	274.77	192.30	335.38	0.00	0.00	0.00	
1,400.00	33.05	34.99	1,315.92	319.45	223.57	389.91	0.00	0.00	0.00	
1,500.00	33.05	34.99	1,399.74	364.13	254.84	444.44	0.00	0.00	0.00	
1,600.00	33.05	34.99	1,483.57	408.80	286.10	498.97	0.00	0.00	0.00	
1,700.00	33.05	34.99	1,567.39	453.48	317.37	553.51	0.00	0.00	0.00	
1,800.00	33.05	34.99	1,651.21	498.16	348.64	608.04	0.00	0.00	0.00	
1,900.00	33.05	34.99	1,735.04	542.83	379.90	662.57	0.00	0.00	0.00	
2,000.00	33.05	34.99	1,818.86	587.51	411.17	717.10	0.00	0.00	0.00	
2,100.00	33.05	34.99	1,902.68	632.19	442.44	771.63	0.00	0.00	0.00	
2,200.00	33.05	34.99	1,986.51	676.86	473.70	826.16	0.00	0.00	0.00	
2,300.00	33.05	34.99	2,070.33	721.54	504.97	880.69	0.00	0.00	0.00	
2,400.00	33.05	34.99	2,154.15	766.22	536.24	935.22	0.00	0.00	0.00	
2,500.00	33.05	34.99	2,237.98	810.89	567.51	989.75	0.00	0.00	0.00	
2,600.00	33.05	34.99	2,321.80	855.57	598.77	1,044.28	0.00	0.00	0.00	
2,700.00	33.05	34.99	2,405.62	900.25	630.04	1,098.82	0.00	0.00	0.00	
2,800.00	33.05	34.99	2,489.45	944.92	661.31	1,153.35	0.00	0.00	0.00	
2,900.00	33.05	34.99	2,573.27	989.60	692.57	1,207.88	0.00	0.00	0.00	
3,000.00	33.05	34.99	2,657.09	1,034.28	723.84	1,262.41	0.00	0.00	0.00	
3,100.00	33.05	34.99	2,740.92	1,078.95	755.11	1,316.94	0.00	0.00	0.00	
3,200.00	33.05	34.99	2,824.74	1,123.63	786.37	1,371.47	0.00	0.00	0.00	
3,300.00	33.05	34.99	2,908.56	1,168.31	817.64	1,426.00	0.00	0.00	0.00	
3,400.00	33.05	34.99	2,992.39	1,212.98	848.91	1,480.53	0.00	0.00	0.00	
3,500.00	33.05	34.99	3,076.21	1,257.66	880.18	1,535.06	0.00	0.00	0.00	
3,600.00	33.05	34.99	3,160.03	1,302.34	911.44	1,589.60	0.00	0.00	0.00	
3,700.00	33.05	34.99	3,243.86	1,347.01	942.71	1,644.13	0.00	0.00	0.00	
3,800.00	33.05	34.99	3,327.68	1,391.69	973.98	1,698.66	0.00	0.00	0.00	
3,857.64	33.05	34.99	3,376.00	1,417.44	992.00	1,730.09	0.00	0.00	0.00	
GSAND										
3,900.00	33.05	34.99	3,411.51	1,436.37	1,005.24	1,753.19	0.00	0.00	0.00	
3,916.10	33.05	34.99	3,425.00	1,443.56	1,010.28	1,761.97	0.00	0.00	0.00	
GSAND BASE										
4,000.00	33.05	34.99	3,495.33	1,481.04	1,036.51	1,807.72	0.00	0.00	0.00	
4,100.00	33.05	34.99	3,579.15	1,525.72	1,067.78	1,862.25	0.00	0.00	0.00	

Database:	Grand Junction District	Local Co-ordinate Reference:	Well RU 31-17 - Slot RU 31-17
Company:	TEP Rocky Mountain LLC	TVD Reference:	GL 7859' & RKB 24' @ 7883.00usft (H&P 318)
Project:	Garfield County, CO NAD83	MD Reference:	GL 7859' & RKB 24' @ 7883.00usft (H&P 318)
Site:	RU 31-17 Pad	North Reference:	True
Well:	RU 31-17	Survey Calculation Method:	Minimum Curvature
Wellbore:	OH		
Design:	Plan #3 5March2018 mmsdi		

Planned Survey										
Measured Depth (usft)	Inclination (°)	Azimuth (°)	Vertical Depth (usft)	+N/-S (usft)	+E/-W (usft)	Vertical Section (usft)	Dogleg Rate (°/100usft)	Build Rate (°/100usft)	Turn Rate (°/100usft)	
4,200.00	33.05	34.99	3,662.98	1,570.40	1,099.05	1,916.78	0.00	0.00	0.00	
4,300.00	33.05	34.99	3,746.80	1,615.07	1,130.31	1,971.31	0.00	0.00	0.00	
4,400.00	33.05	34.99	3,830.62	1,659.75	1,161.58	2,025.84	0.00	0.00	0.00	
4,500.00	33.05	34.99	3,914.45	1,704.43	1,192.85	2,080.37	0.00	0.00	0.00	
4,524.52	33.05	34.99	3,935.00	1,715.38	1,200.51	2,093.75	0.00	0.00	0.00	
FRUN										
4,600.00	33.05	34.99	3,998.27	1,749.10	1,224.11	2,134.91	0.00	0.00	0.00	
4,679.69	33.05	34.99	4,065.07	1,784.71	1,249.03	2,178.36	0.00	0.00	0.00	
Start Drop -1.50										
4,700.00	32.74	34.99	4,082.12	1,793.74	1,255.35	2,189.39	1.50	-1.50	0.00	
4,800.00	31.24	34.99	4,166.93	1,837.15	1,285.73	2,242.37	1.50	-1.50	0.00	
4,900.00	29.74	34.99	4,253.10	1,878.72	1,314.82	2,293.11	1.50	-1.50	0.00	
5,000.00	28.24	34.99	4,340.57	1,918.43	1,342.61	2,341.57	1.50	-1.50	0.00	
5,100.00	26.74	34.99	4,429.27	1,956.24	1,369.08	2,387.73	1.50	-1.50	0.00	
5,200.00	25.24	34.99	4,519.16	1,992.15	1,394.21	2,431.56	1.50	-1.50	0.00	
5,300.00	23.74	34.99	4,610.16	2,026.11	1,417.98	2,473.01	1.50	-1.50	0.00	
5,400.00	22.24	34.99	4,702.21	2,058.11	1,440.37	2,512.07	1.50	-1.50	0.00	
5,500.00	20.74	34.99	4,795.26	2,088.12	1,461.38	2,548.70	1.50	-1.50	0.00	
5,600.00	19.24	34.99	4,889.23	2,116.13	1,480.98	2,582.89	1.50	-1.50	0.00	
5,700.00	17.74	34.99	4,984.06	2,142.12	1,499.16	2,614.60	1.50	-1.50	0.00	
5,800.00	16.24	34.99	5,079.69	2,166.06	1,515.92	2,643.83	1.50	-1.50	0.00	
5,900.00	14.74	34.99	5,176.06	2,187.94	1,531.23	2,670.53	1.50	-1.50	0.00	
6,000.00	13.24	34.99	5,273.09	2,207.75	1,545.09	2,694.71	1.50	-1.50	0.00	
6,100.00	11.74	34.99	5,370.72	2,225.47	1,557.50	2,716.34	1.50	-1.50	0.00	
6,200.00	10.24	34.99	5,468.88	2,241.09	1,568.43	2,735.40	1.50	-1.50	0.00	
6,300.00	8.74	34.99	5,567.51	2,254.60	1,577.88	2,751.89	1.50	-1.50	0.00	
6,400.00	7.24	34.99	5,666.54	2,265.99	1,585.85	2,765.80	1.50	-1.50	0.00	
6,426.67	6.84	34.99	5,693.00	2,268.66	1,587.73	2,769.06	1.50	-1.50	0.00	
LWASATCH										
6,500.00	5.74	34.99	5,765.89	2,275.25	1,592.34	2,777.10	1.50	-1.50	0.00	
6,600.00	4.24	34.99	5,865.51	2,282.38	1,597.32	2,785.80	1.50	-1.50	0.00	
6,700.00	2.74	34.99	5,965.32	2,287.37	1,600.82	2,791.89	1.50	-1.50	0.00	
6,800.00	1.24	34.99	6,065.26	2,290.21	1,602.81	2,795.36	1.50	-1.50	0.00	
6,882.75	0.00	0.00	6,148.00	2,290.95	1,603.32	2,796.26	1.50	-1.50	0.00	
Start 3852.00 hold at 6882.75 MD - OCRK - MVRD - RU 31-17 BTV										
6,900.00	0.00	0.00	6,165.25	2,290.95	1,603.32	2,796.26	0.00	0.00	0.00	
7,000.00	0.00	0.00	6,265.25	2,290.95	1,603.32	2,796.26	0.00	0.00	0.00	
7,100.00	0.00	0.00	6,365.25	2,290.95	1,603.32	2,796.26	0.00	0.00	0.00	
7,200.00	0.00	0.00	6,465.25	2,290.95	1,603.32	2,796.26	0.00	0.00	0.00	
7,300.00	0.00	0.00	6,565.25	2,290.95	1,603.32	2,796.26	0.00	0.00	0.00	
7,400.00	0.00	0.00	6,665.25	2,290.95	1,603.32	2,796.26	0.00	0.00	0.00	
7,500.00	0.00	0.00	6,765.25	2,290.95	1,603.32	2,796.26	0.00	0.00	0.00	
7,600.00	0.00	0.00	6,865.25	2,290.95	1,603.32	2,796.26	0.00	0.00	0.00	
7,700.00	0.00	0.00	6,965.25	2,290.95	1,603.32	2,796.26	0.00	0.00	0.00	
7,800.00	0.00	0.00	7,065.25	2,290.95	1,603.32	2,796.26	0.00	0.00	0.00	
7,900.00	0.00	0.00	7,165.25	2,290.95	1,603.32	2,796.26	0.00	0.00	0.00	
8,000.00	0.00	0.00	7,265.25	2,290.95	1,603.32	2,796.26	0.00	0.00	0.00	
8,100.00	0.00	0.00	7,365.25	2,290.95	1,603.32	2,796.26	0.00	0.00	0.00	
8,200.00	0.00	0.00	7,465.25	2,290.95	1,603.32	2,796.26	0.00	0.00	0.00	
8,300.00	0.00	0.00	7,565.25	2,290.95	1,603.32	2,796.26	0.00	0.00	0.00	
8,400.00	0.00	0.00	7,665.25	2,290.95	1,603.32	2,796.26	0.00	0.00	0.00	
8,458.75	0.00	0.00	7,724.00	2,290.95	1,603.32	2,796.26	0.00	0.00	0.00	

Database:	Grand Junction District	Local Co-ordinate Reference:	Well RU 31-17 - Slot RU 31-17
Company:	TEP Rocky Mountain LLC	TVD Reference:	GL 7859' & RKB 24' @ 7883.00usft (H&P 318)
Project:	Garfield County, CO NAD83	MD Reference:	GL 7859' & RKB 24' @ 7883.00usft (H&P 318)
Site:	RU 31-17 Pad	North Reference:	True
Well:	RU 31-17	Survey Calculation Method:	Minimum Curvature
Wellbore:	OH		
Design:	Plan #3 5March2018 mmsdi		

Planned Survey									
Measured Depth (usft)	Inclination (°)	Azimuth (°)	Vertical Depth (usft)	+N/-S (usft)	+E/-W (usft)	Vertical Section (usft)	Dogleg Rate (°/100usft)	Build Rate (°/100usft)	Turn Rate (°/100usft)
KMVGAS									
8,500.00	0.00	0.00	7,765.25	2,290.95	1,603.32	2,796.26	0.00	0.00	0.00
8,600.00	0.00	0.00	7,865.25	2,290.95	1,603.32	2,796.26	0.00	0.00	0.00
8,700.00	0.00	0.00	7,965.25	2,290.95	1,603.32	2,796.26	0.00	0.00	0.00
8,800.00	0.00	0.00	8,065.25	2,290.95	1,603.32	2,796.26	0.00	0.00	0.00
8,900.00	0.00	0.00	8,165.25	2,290.95	1,603.32	2,796.26	0.00	0.00	0.00
9,000.00	0.00	0.00	8,265.25	2,290.95	1,603.32	2,796.26	0.00	0.00	0.00
9,100.00	0.00	0.00	8,365.25	2,290.95	1,603.32	2,796.26	0.00	0.00	0.00
9,200.00	0.00	0.00	8,465.25	2,290.95	1,603.32	2,796.26	0.00	0.00	0.00
9,300.00	0.00	0.00	8,565.25	2,290.95	1,603.32	2,796.26	0.00	0.00	0.00
9,400.00	0.00	0.00	8,665.25	2,290.95	1,603.32	2,796.26	0.00	0.00	0.00
9,500.00	0.00	0.00	8,765.25	2,290.95	1,603.32	2,796.26	0.00	0.00	0.00
9,600.00	0.00	0.00	8,865.25	2,290.95	1,603.32	2,796.26	0.00	0.00	0.00
9,700.00	0.00	0.00	8,965.25	2,290.95	1,603.32	2,796.26	0.00	0.00	0.00
9,800.00	0.00	0.00	9,065.25	2,290.95	1,603.32	2,796.26	0.00	0.00	0.00
9,892.75	0.00	0.00	9,158.00	2,290.95	1,603.32	2,796.26	0.00	0.00	0.00
CME0									
9,900.00	0.00	0.00	9,165.25	2,290.95	1,603.32	2,796.26	0.00	0.00	0.00
10,000.00	0.00	0.00	9,265.25	2,290.95	1,603.32	2,796.26	0.00	0.00	0.00
10,100.00	0.00	0.00	9,365.25	2,290.95	1,603.32	2,796.26	0.00	0.00	0.00
10,200.00	0.00	0.00	9,465.25	2,290.95	1,603.32	2,796.26	0.00	0.00	0.00
10,300.00	0.00	0.00	9,565.25	2,290.95	1,603.32	2,796.26	0.00	0.00	0.00
10,377.75	0.00	0.00	9,643.00	2,290.95	1,603.32	2,796.26	0.00	0.00	0.00
COAL									
10,400.00	0.00	0.00	9,665.25	2,290.95	1,603.32	2,796.26	0.00	0.00	0.00
10,500.00	0.00	0.00	9,765.25	2,290.95	1,603.32	2,796.26	0.00	0.00	0.00
10,600.00	0.00	0.00	9,865.25	2,290.95	1,603.32	2,796.26	0.00	0.00	0.00
10,617.75	0.00	0.00	9,883.00	2,290.95	1,603.32	2,796.26	0.00	0.00	0.00
RLNS									
10,700.00	0.00	0.00	9,965.25	2,290.95	1,603.32	2,796.26	0.00	0.00	0.00
10,734.75	0.00	0.00	10,000.00	2,290.95	1,603.32	2,796.26	0.00	0.00	0.00
TD at 10734.75 - TD - RU 31-17 PBHL									

Design Targets									
Target Name - hit/miss target - Shape	Dip Angle (°)	Dip Dir. (°)	TVD (usft)	+N/-S (usft)	+E/-W (usft)	Northing (usft)	Easting (usft)	Latitude	Longitude
RU 31-17 BTV - plan hits target center - Circle (radius 50.00)	0.00	0.00	6,148.00	2,290.95	1,603.32	1,599,243.30	2,353,413.60	39.4563171	-107.7901823
RU 31-17 PBHL - plan hits target center - Point	0.00	0.00	10,000.00	2,290.95	1,603.32	1,599,243.30	2,353,413.60	39.4563171	-107.7901823

Database:	Grand Junction District	Local Co-ordinate Reference:	Well RU 31-17 - Slot RU 31-17
Company:	TEP Rocky Mountain LLC	TVD Reference:	GL 7859' & RKB 24' @ 7883.00usft (H&P 318)
Project:	Garfield County, CO NAD83	MD Reference:	GL 7859' & RKB 24' @ 7883.00usft (H&P 318)
Site:	RU 31-17 Pad	North Reference:	True
Well:	RU 31-17	Survey Calculation Method:	Minimum Curvature
Wellbore:	OH		
Design:	Plan #3 5March2018 mmsdi		

Casing Points					
Measured Depth (usft)	Vertical Depth (usft)	Name	Casing Diameter (in)	Hole Diameter (in)	
1,100.00	1,061.31	9 5/8" @ 1100' MD	9.62	9.62	

Formations					
Measured Depth (usft)	Vertical Depth (usft)	Name	Lithology	Dip (°)	Dip Direction (°)
3,857.64	740.99	GSAND		0.00	0.00
3,916.10	789.99	GSAND BASE		0.00	0.00
4,524.52	1,299.99	FRUN		0.00	0.00
6,426.67	3,057.99	LWASATCH		0.00	0.00
6,882.75	3,512.99	OCRK		0.00	0.00
6,882.75	3,512.99	MVRD		0.00	0.00
8,458.75	5,088.99	KMVGAS		0.00	0.00
9,892.75	6,522.99	CMEO		0.00	0.00
10,377.75	7,007.99	COAL		0.00	0.00
10,617.75	7,247.99	RLNS		0.00	0.00
10,734.75	7,364.99	TD		0.00	0.00

Plan Annotations					
Measured Depth (usft)	Vertical Depth (usft)	Local Coordinates			
		+N/-S (usft)	+E/-W (usft)	Comment	
150.00	150.00	0.00	0.00	Start Build 3.00	
1,251.53	1,191.47	253.12	177.15	Start 3428.16 hold at 1251.53 MD	
4,679.69	4,065.07	1,784.71	1,249.03	Start Drop -1.50	
6,882.75	6,148.00	2,290.95	1,603.32	Start 3852.00 hold at 6882.75 MD	
10,734.75	10,000.00	2,290.95	1,603.32	TD at 10734.75	