

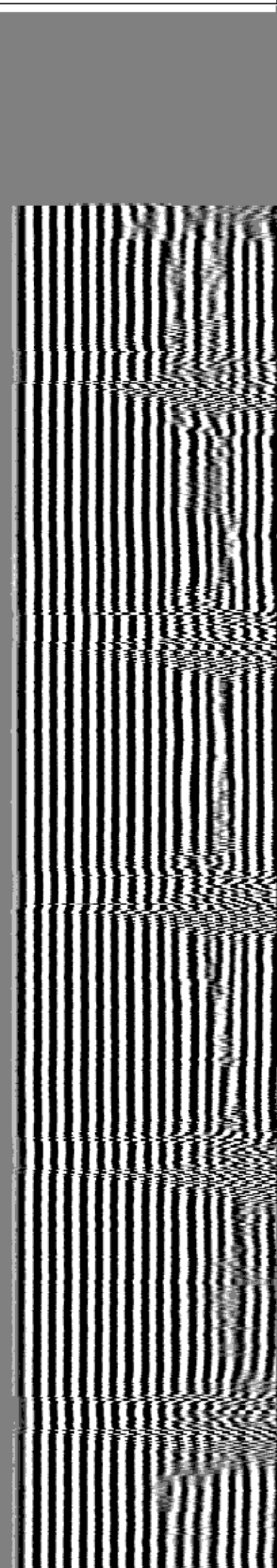

0 Line Speed (ft/min) 100  
-8.1 CORRECTED CCL 1.9

-15 Attenuation (db/ft) 0  
200 PPT (usec) 275

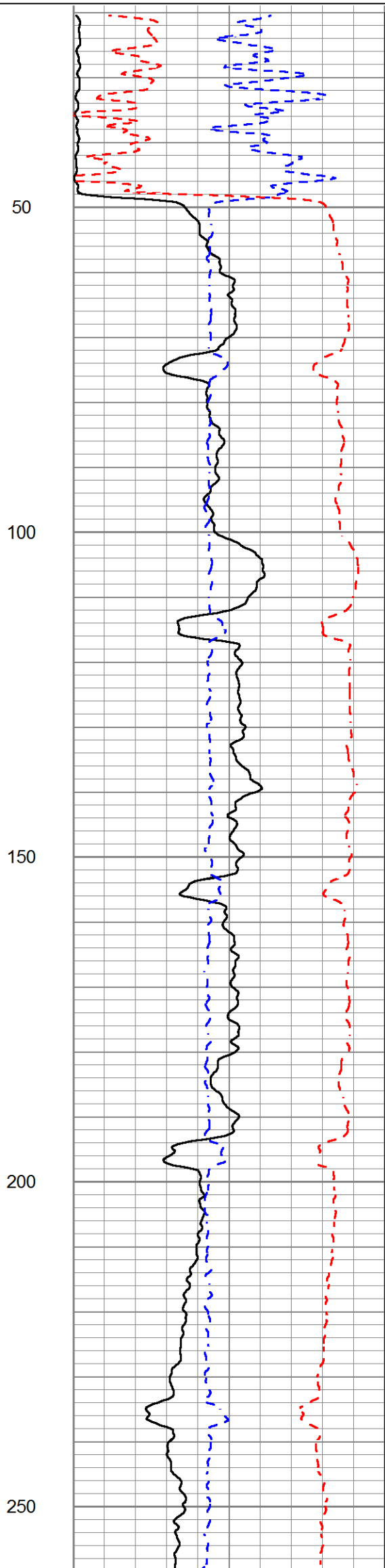

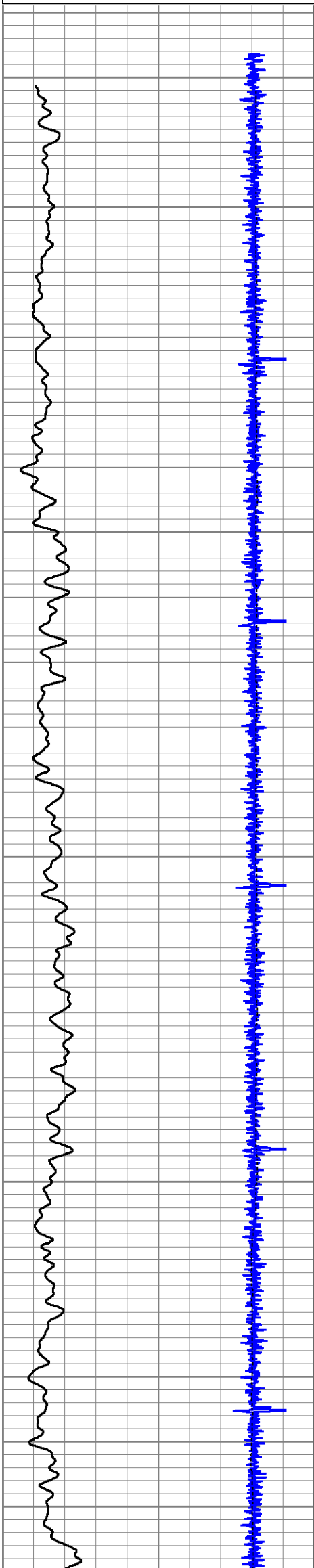
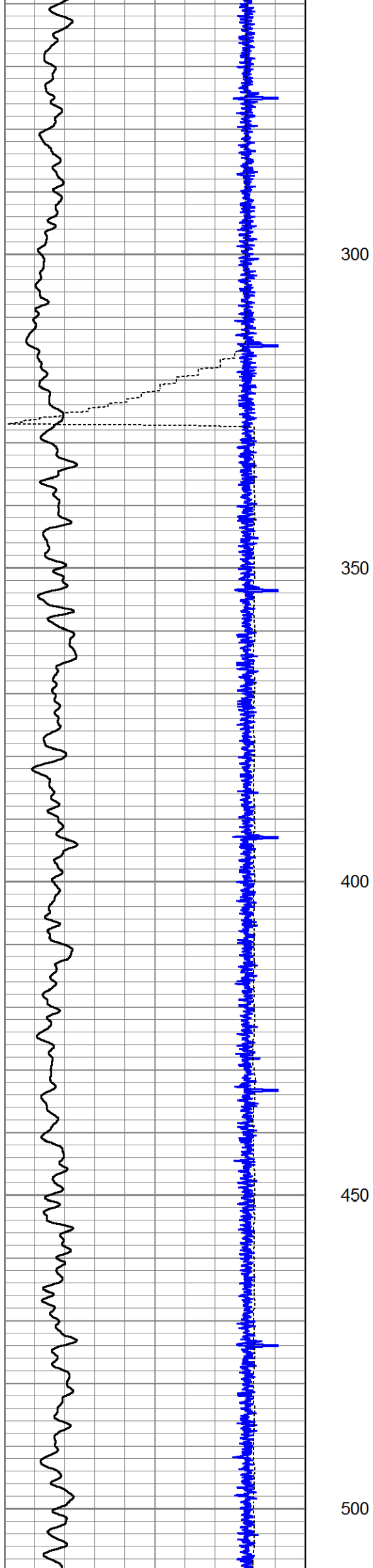

300

350

400

450

500

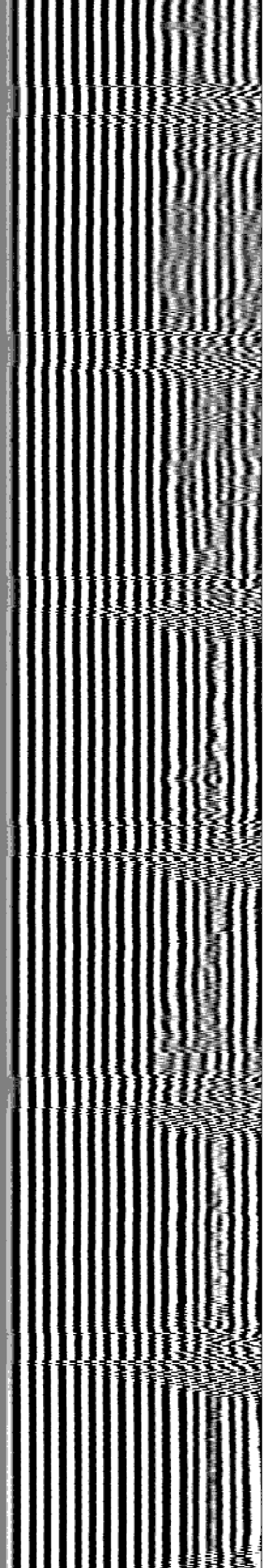
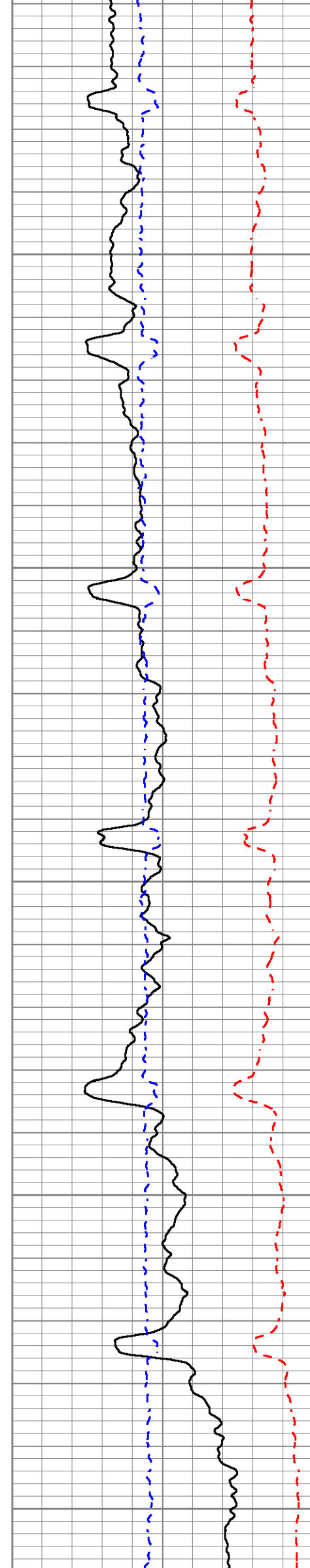

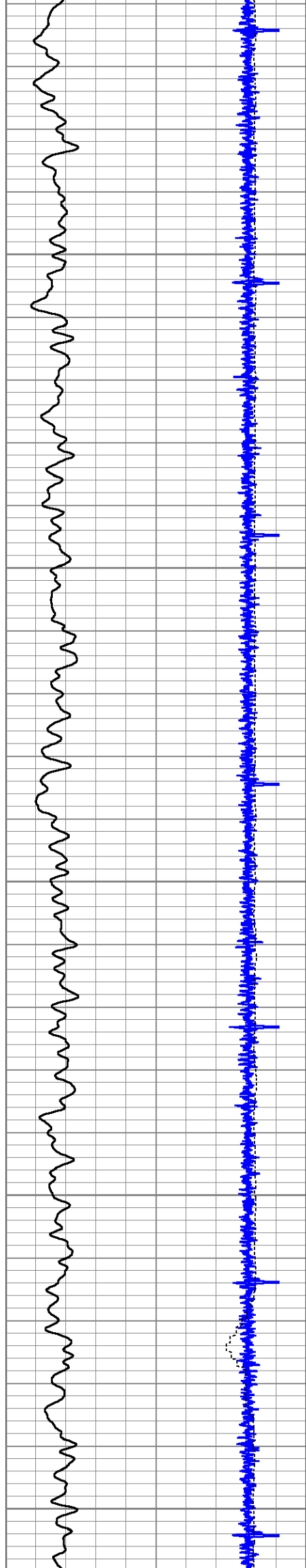

550

600

650

700

750

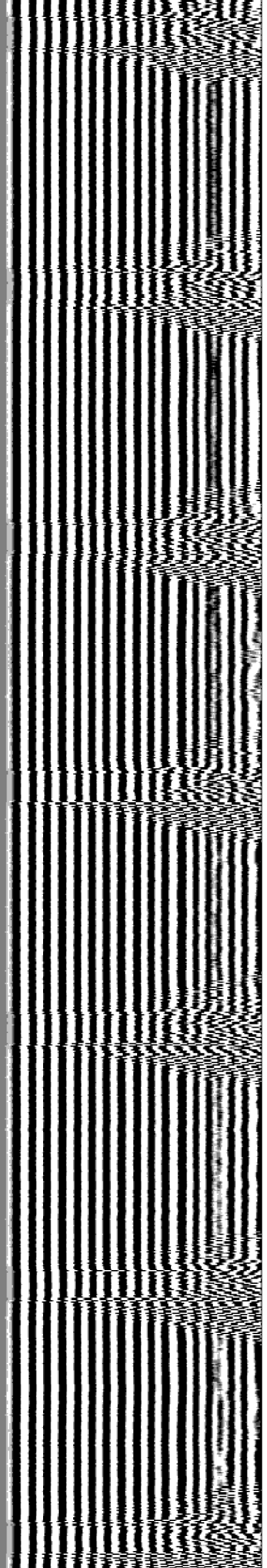
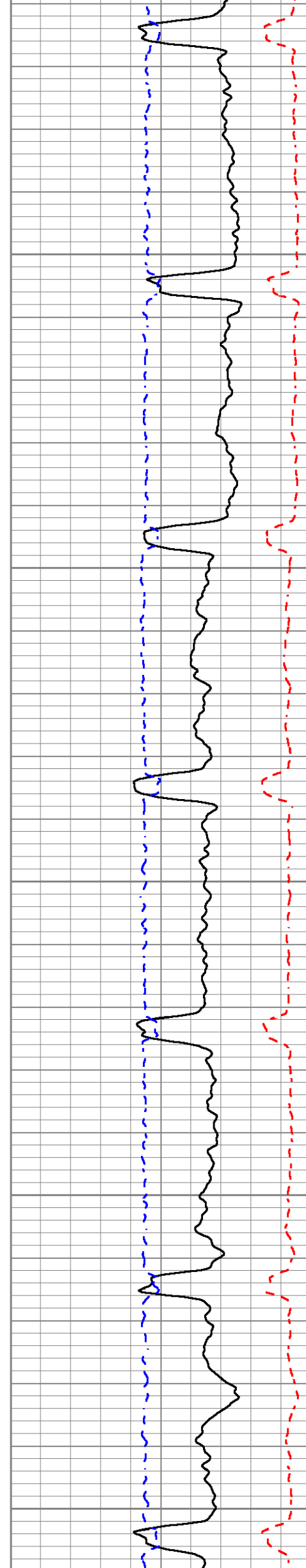

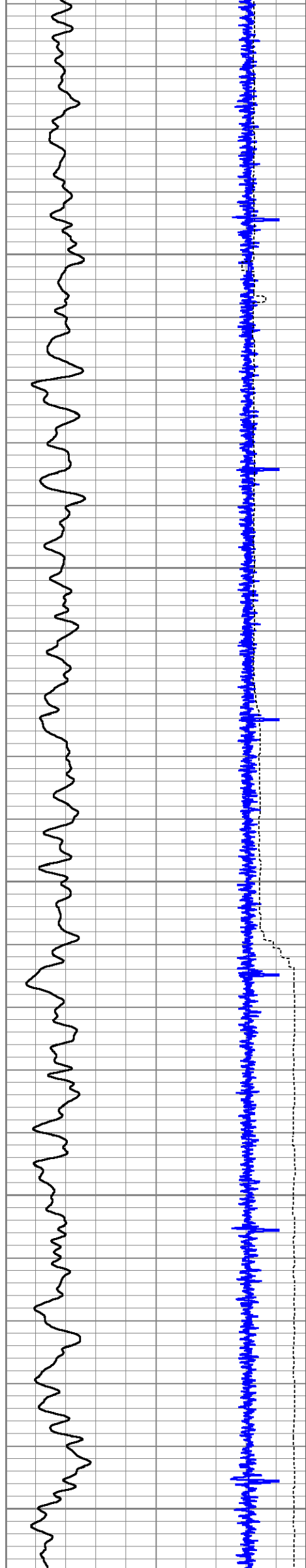

800

850

900

950

1000

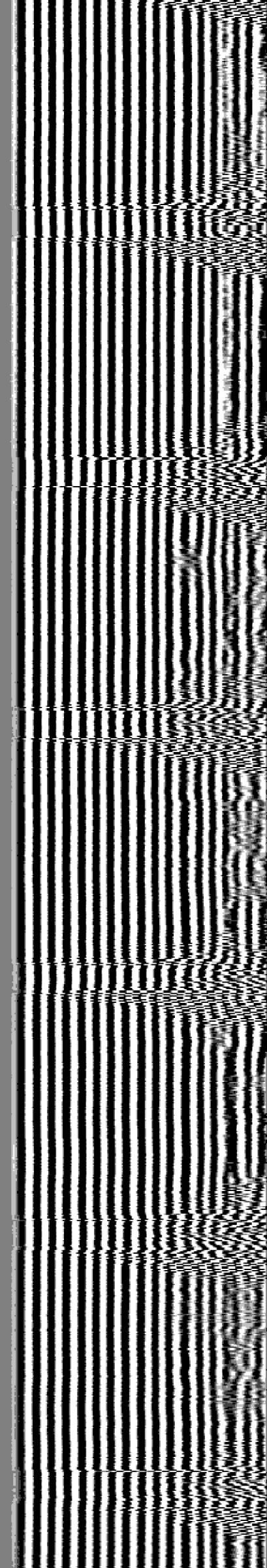
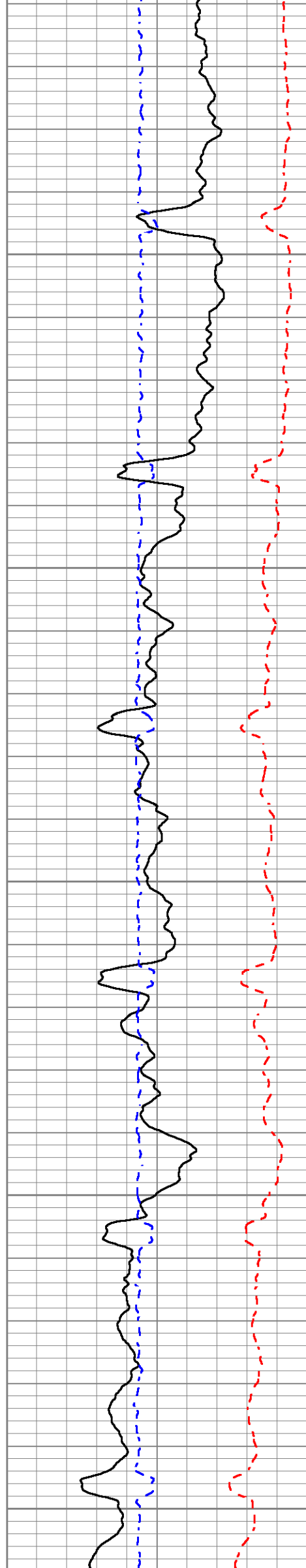

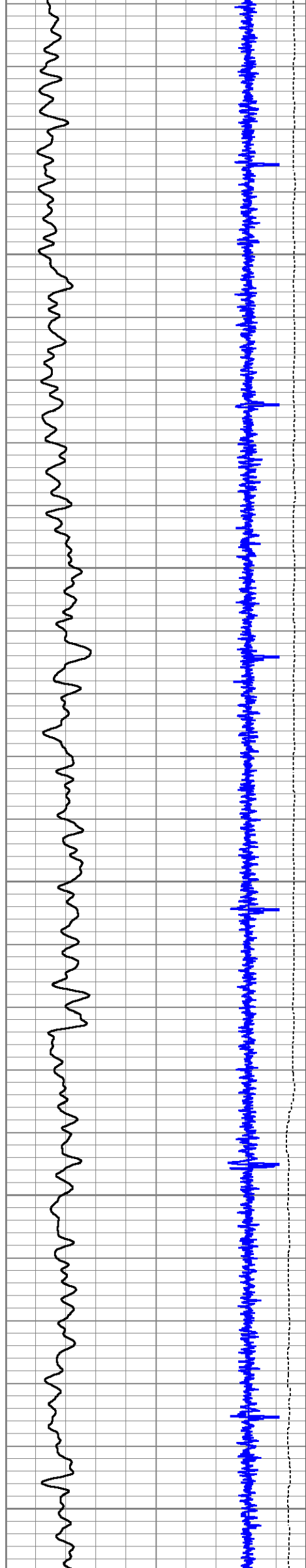

1050

1100

1150

1200

1250

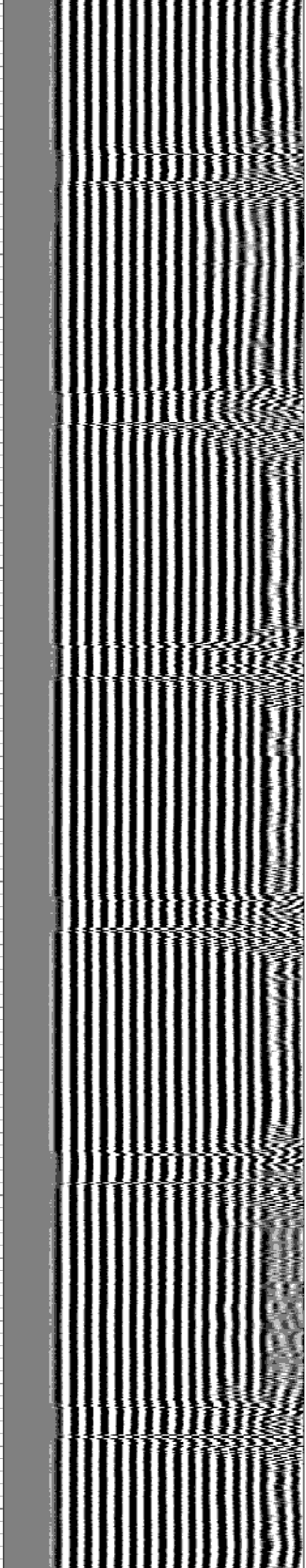
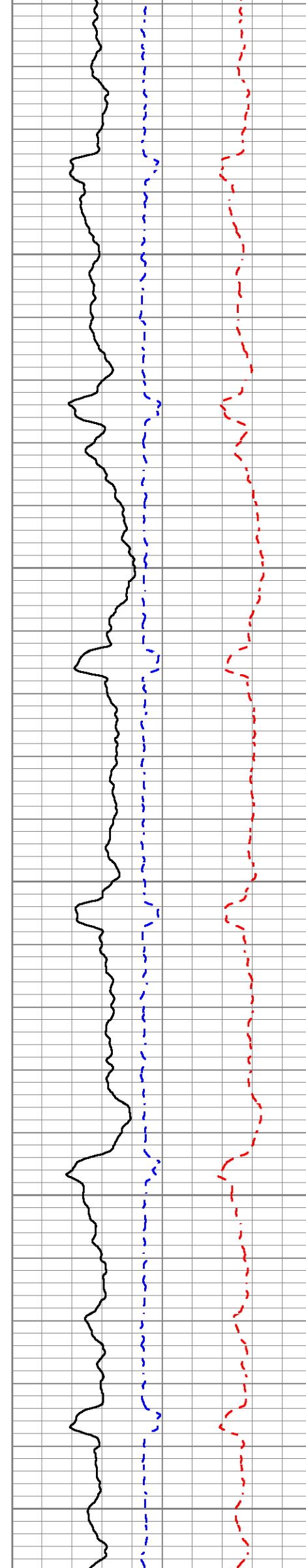

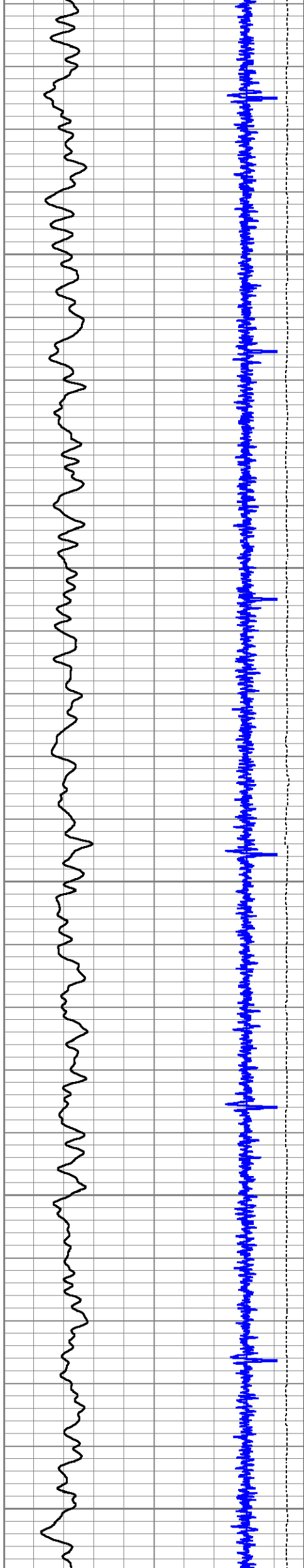

1300

1350

1400

1450

1500

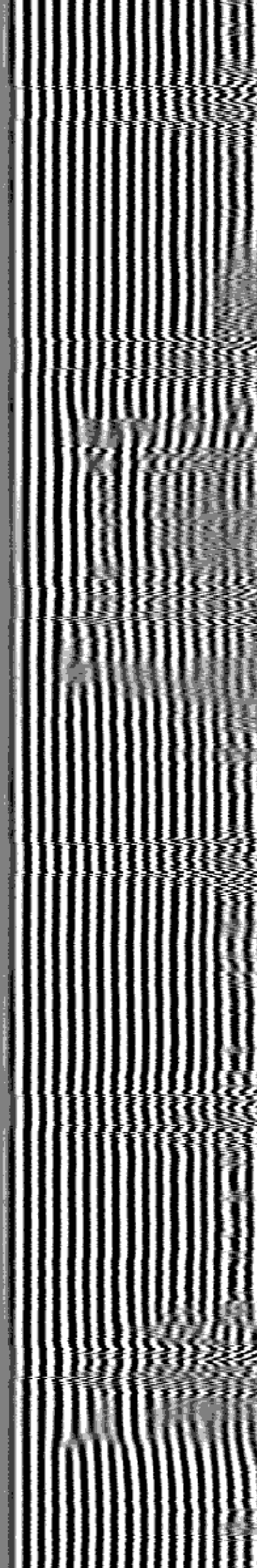
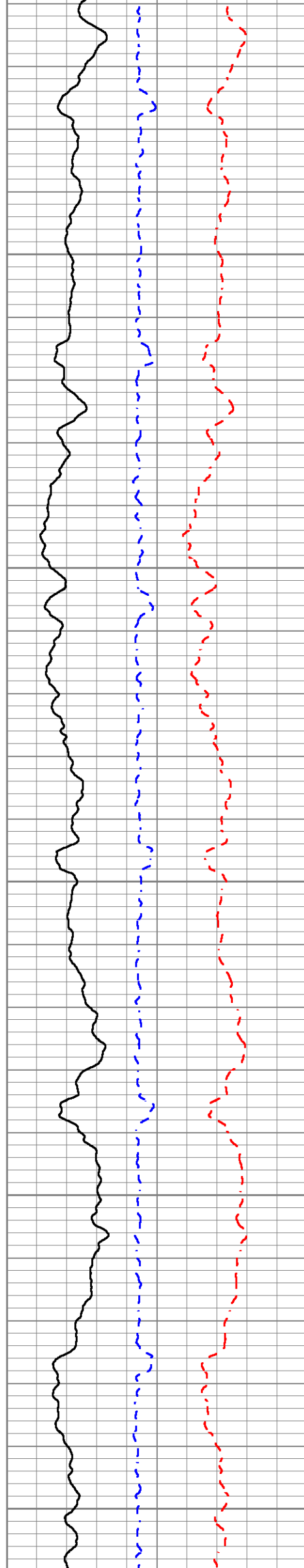

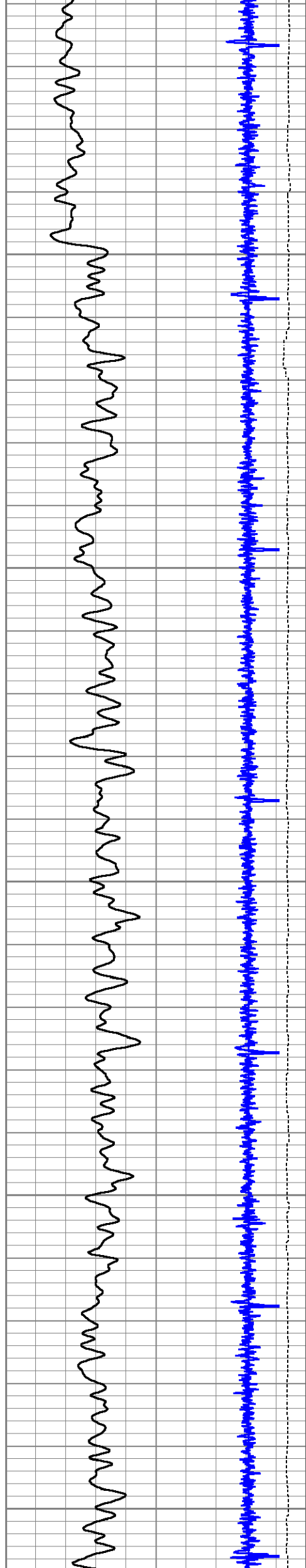

1550

1600

1650

1700

1750

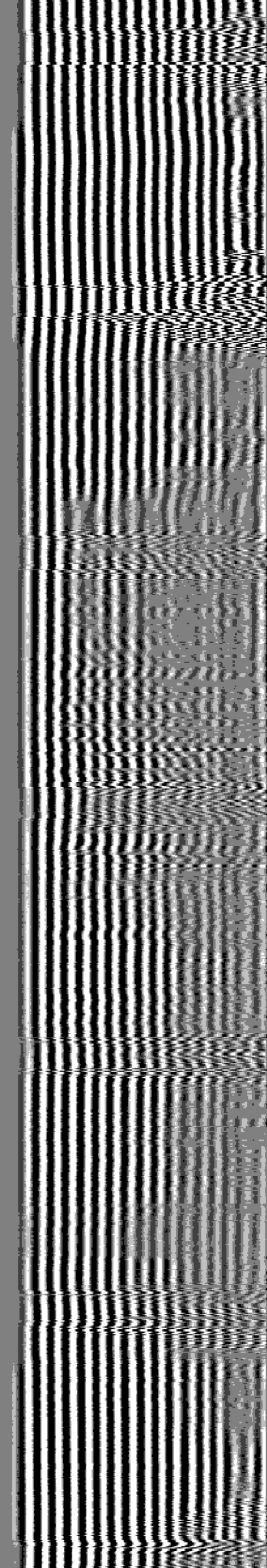
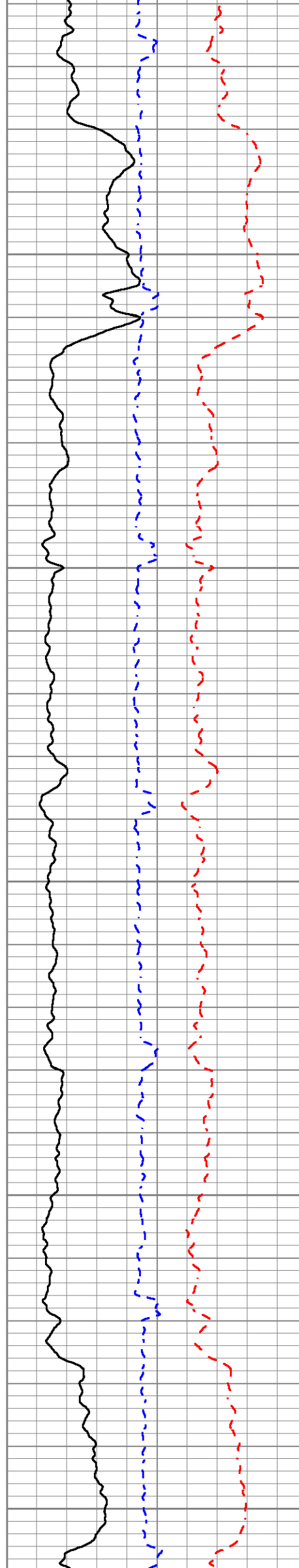

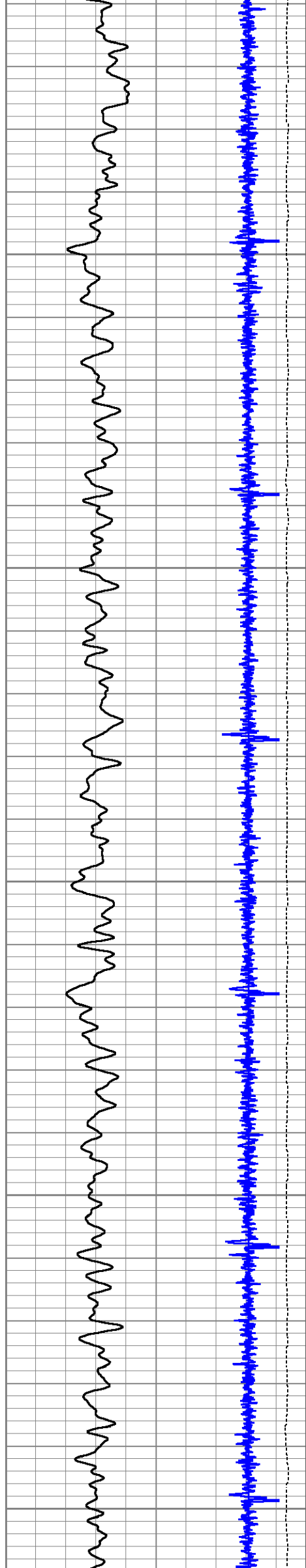

1800

1850

1900

1950

2000

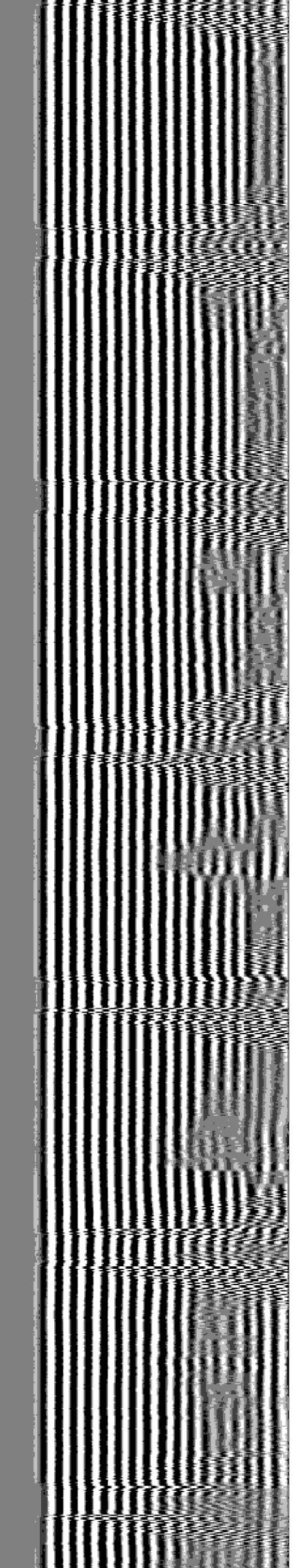
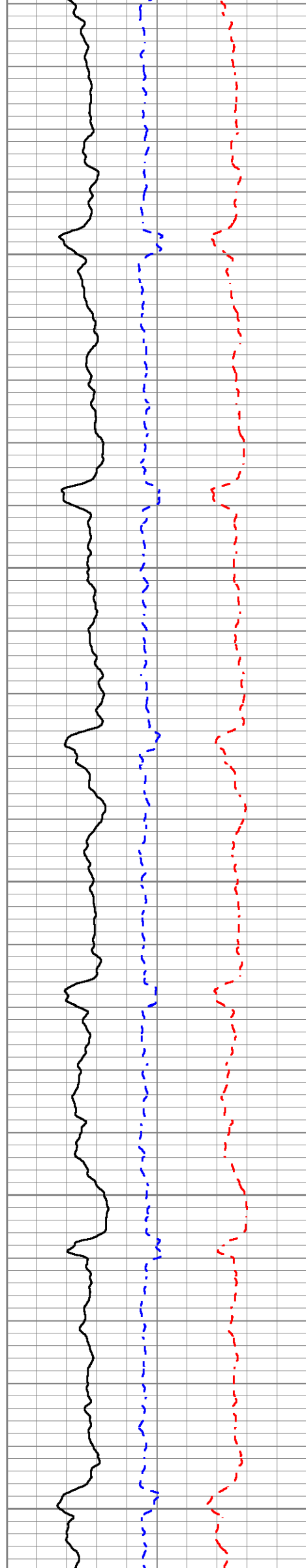

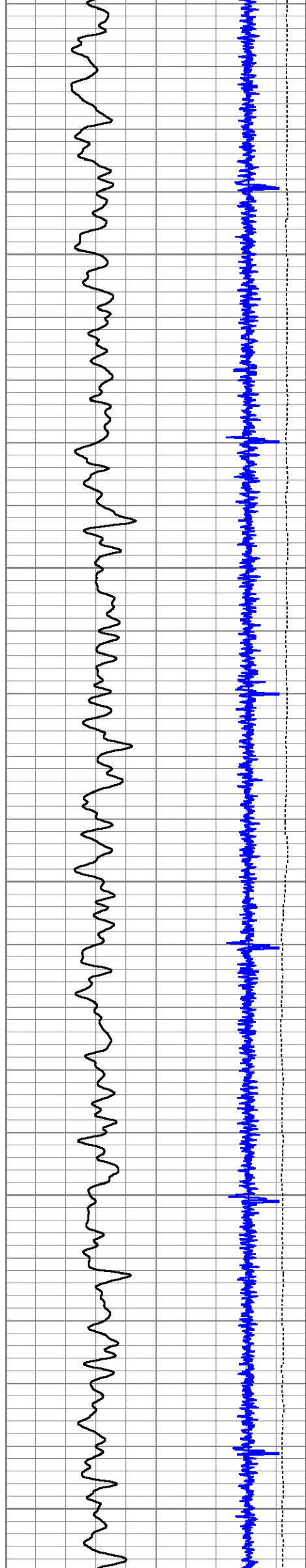

2050

2100

2150

2200

2250

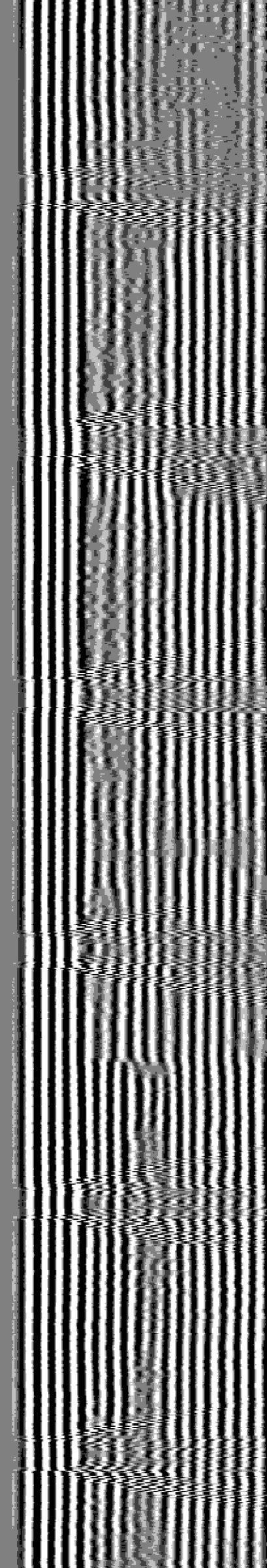
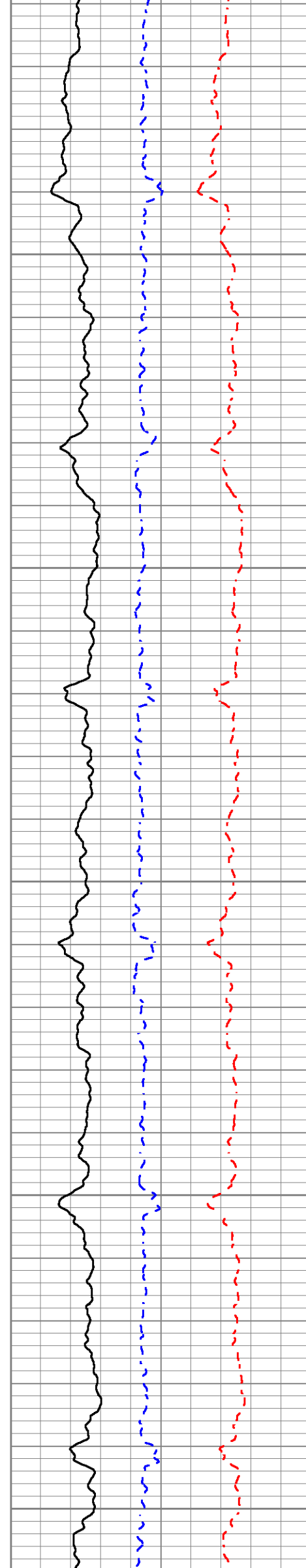

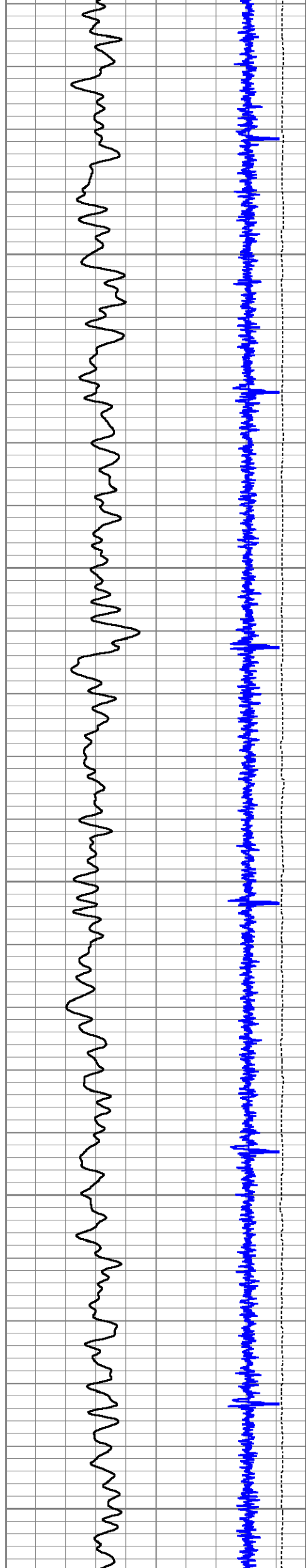

2300

2350

2400

2450

2500

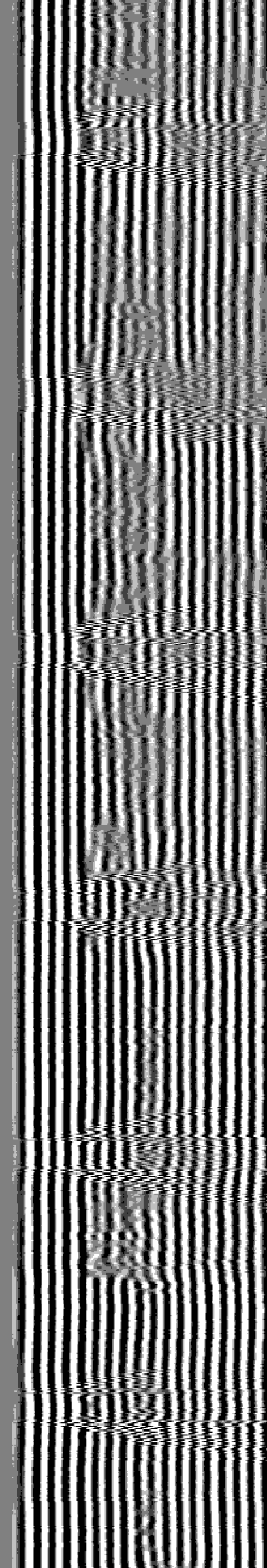
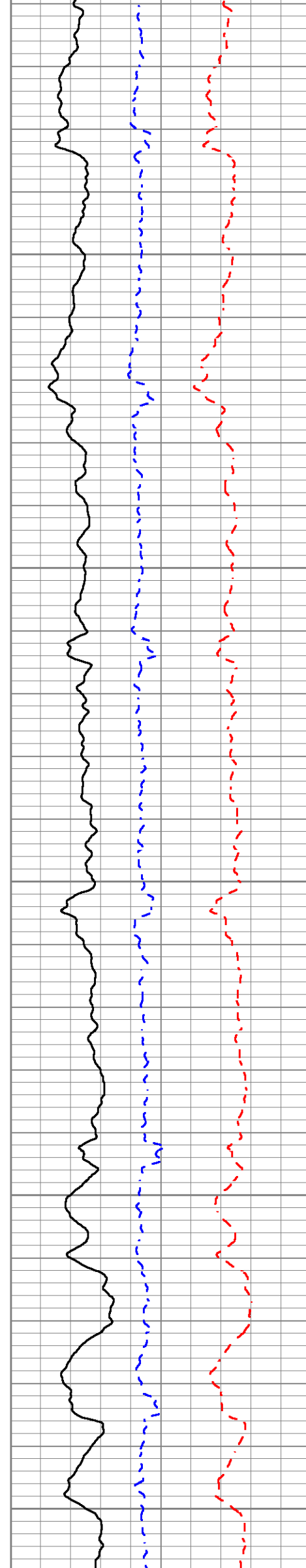

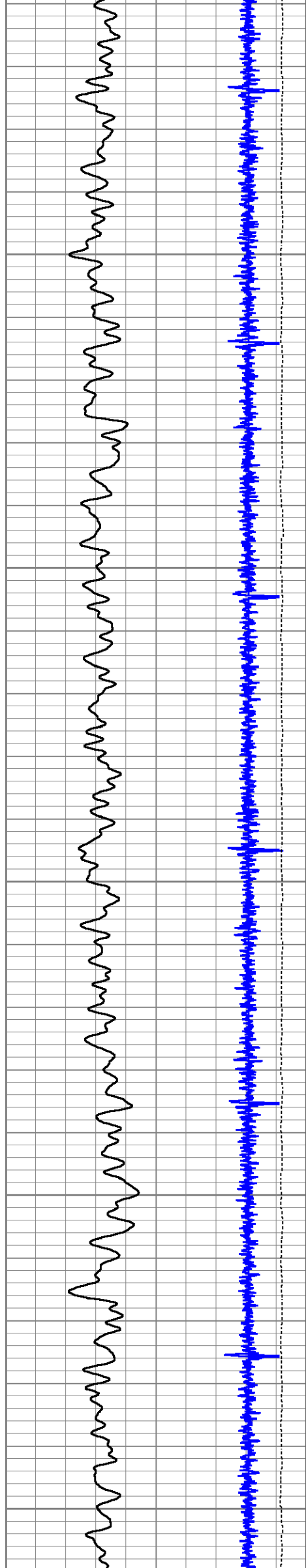

2550

2600

2650

2700

2750

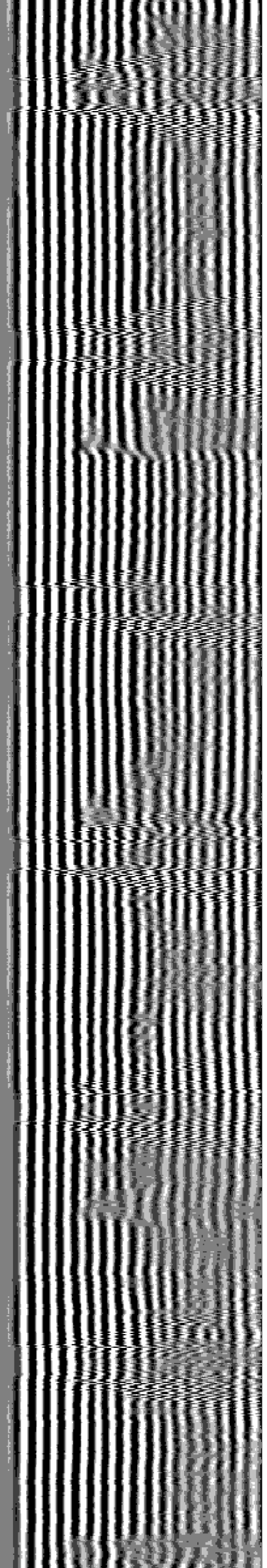
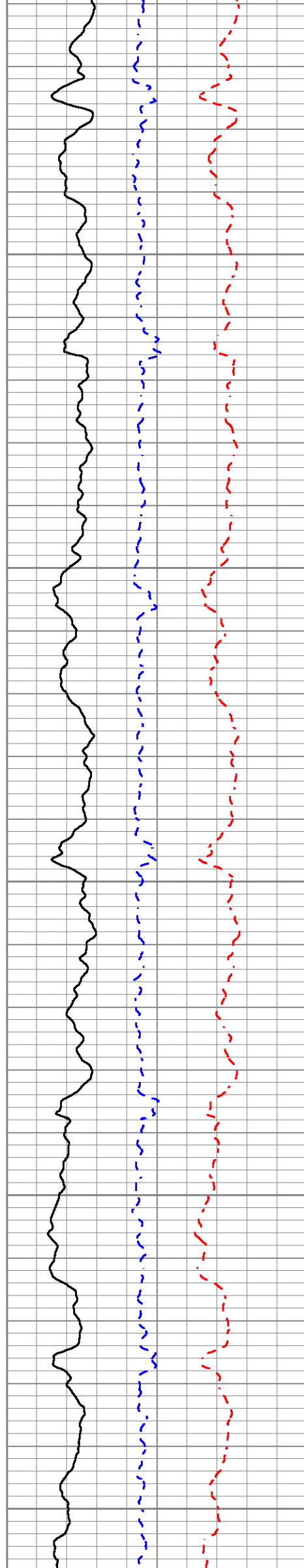

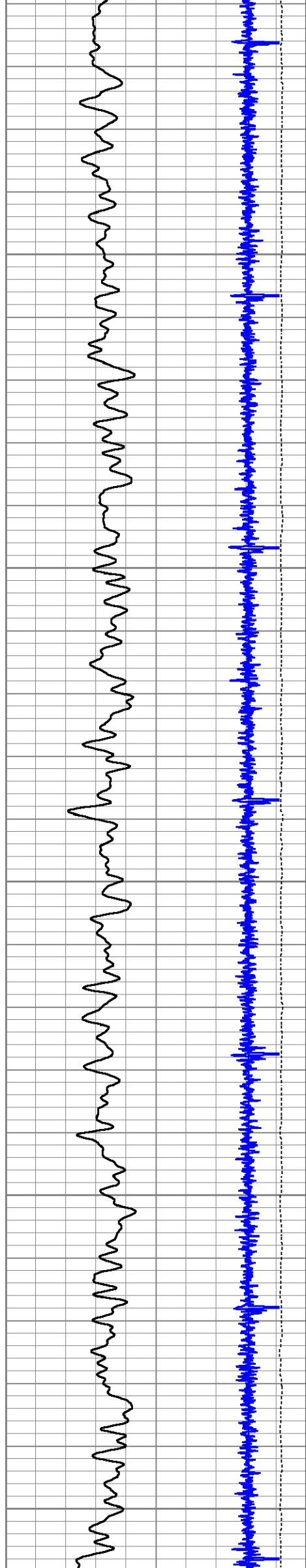

2800

2850

2900

2950

3000

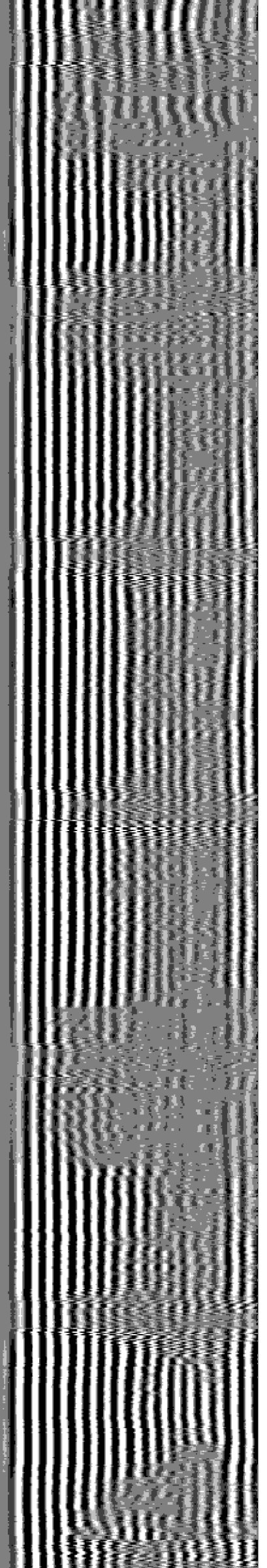
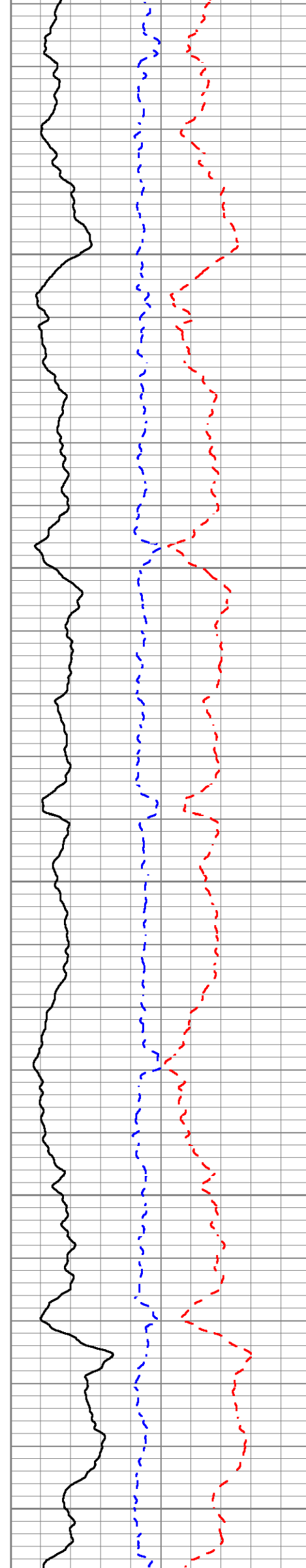

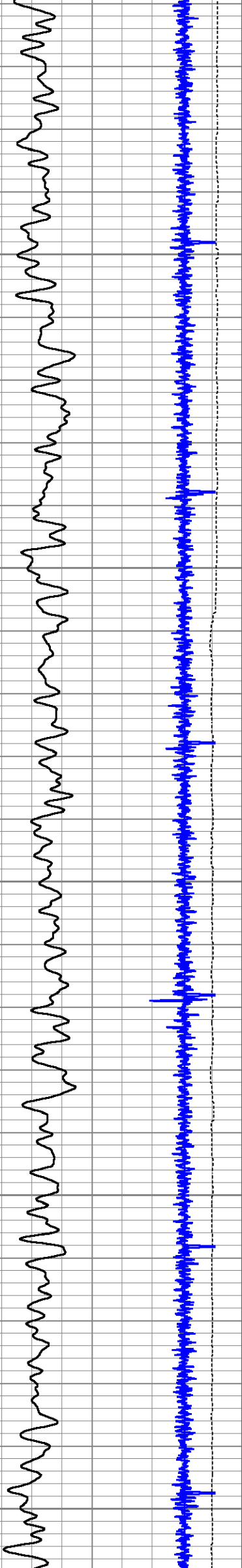

3050

3100

3150

3200

3250

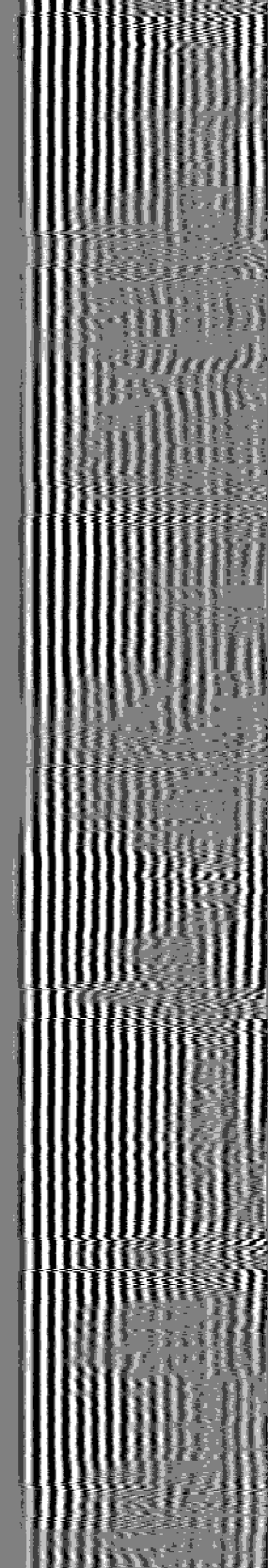
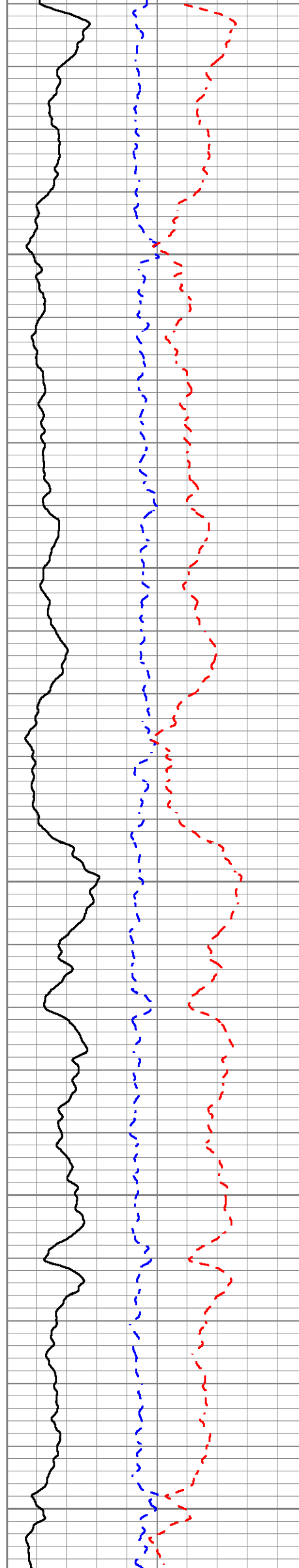

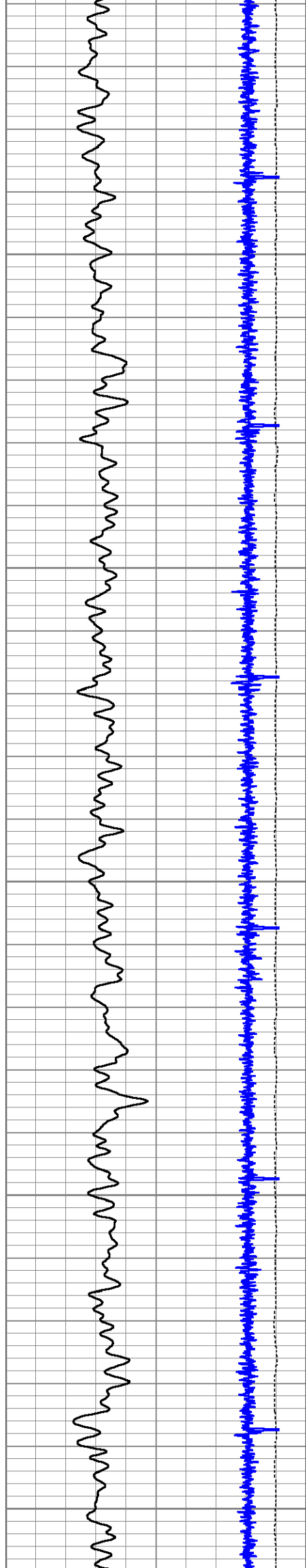

3300

3350

3400

3450

3500

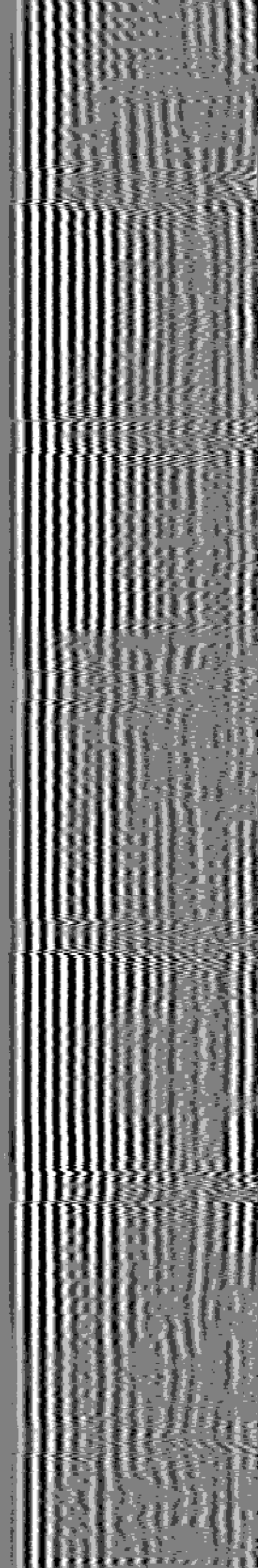
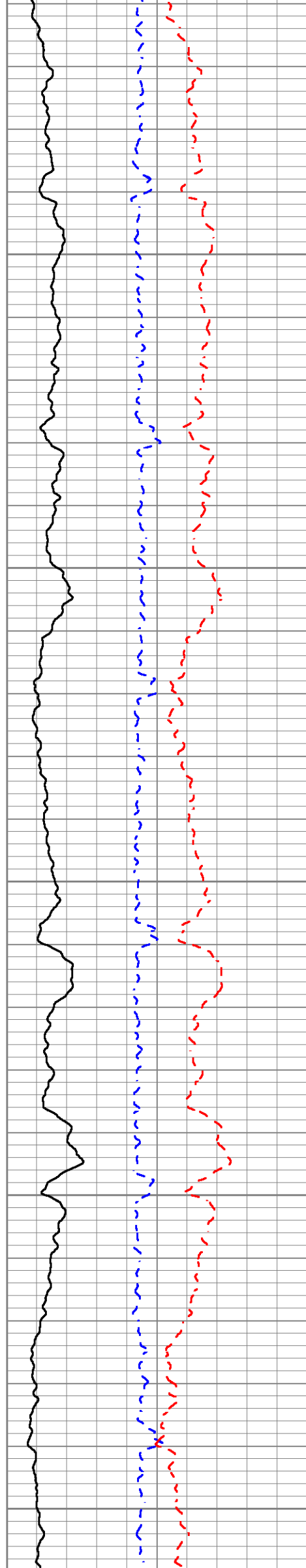

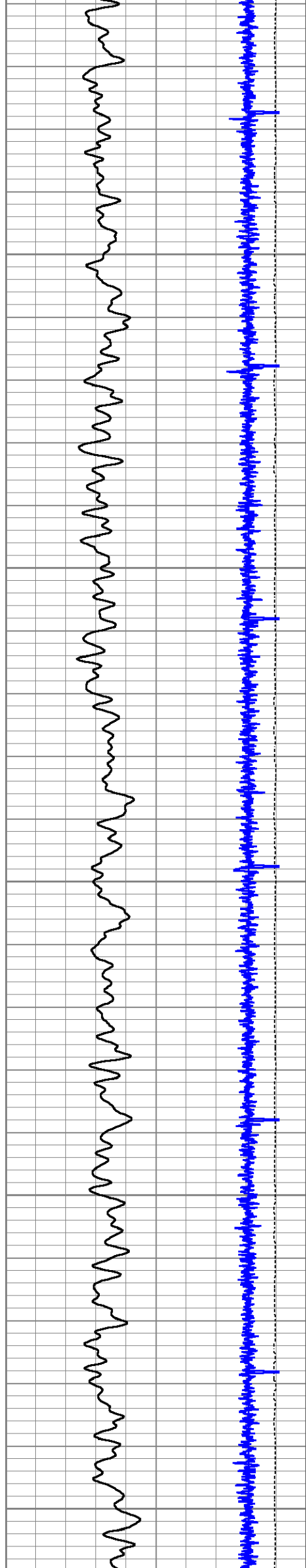

3550

3600

3650

3700

3750

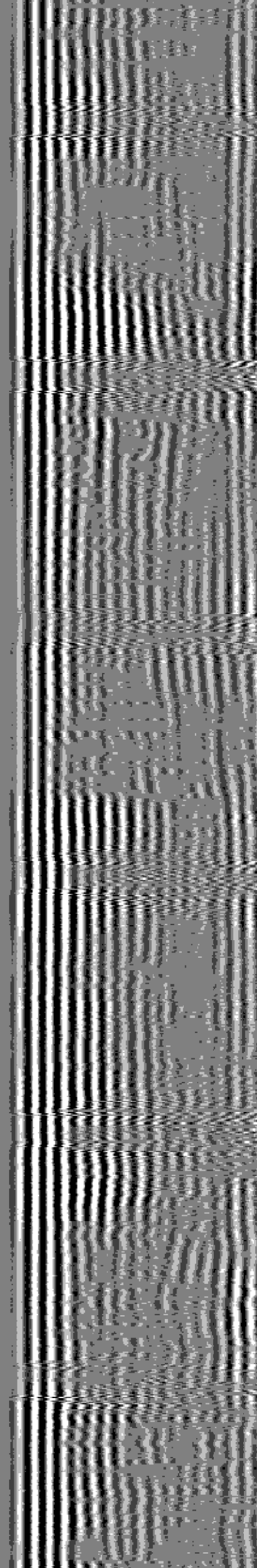
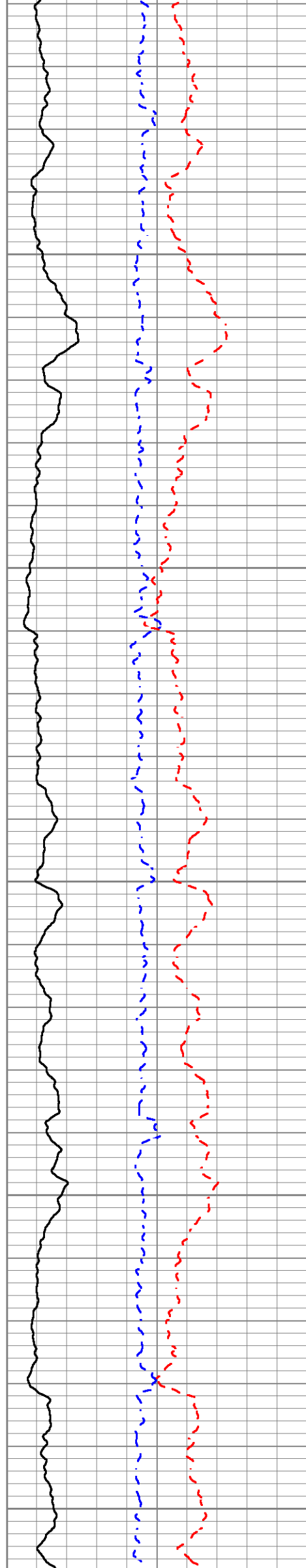

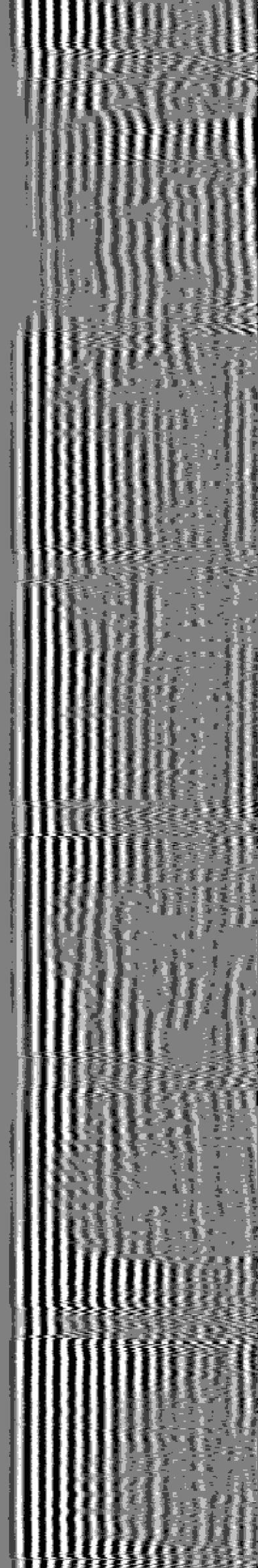
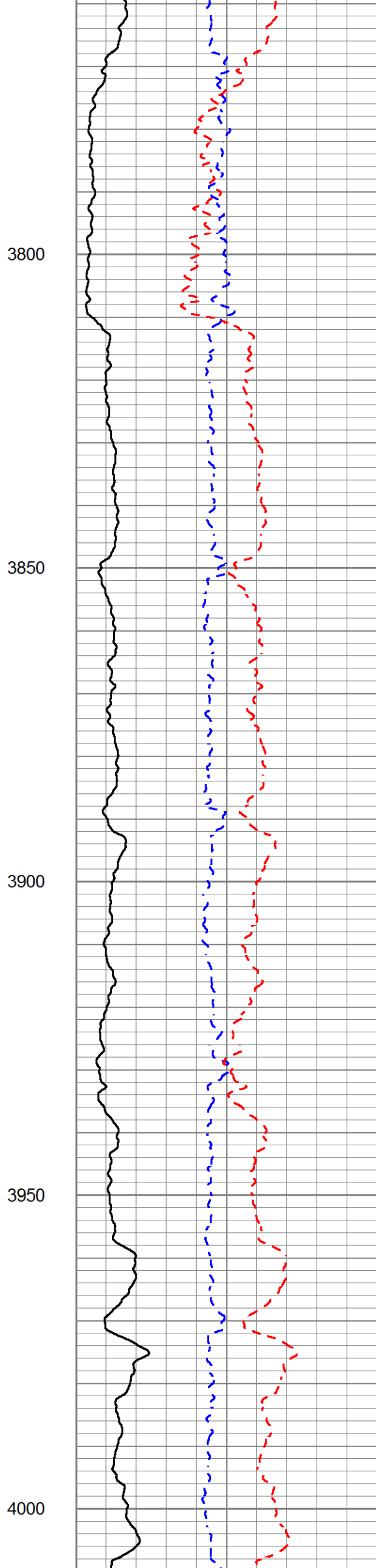
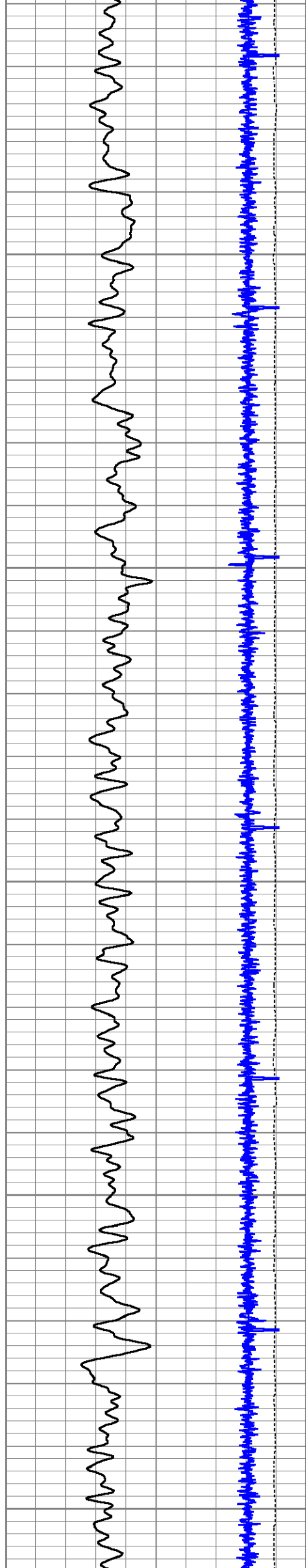

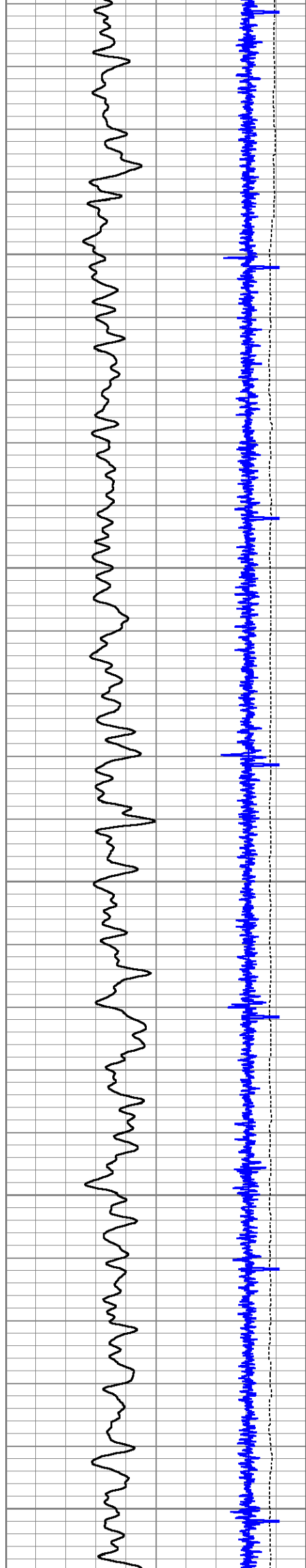

4050

4100

4150

4200

4250

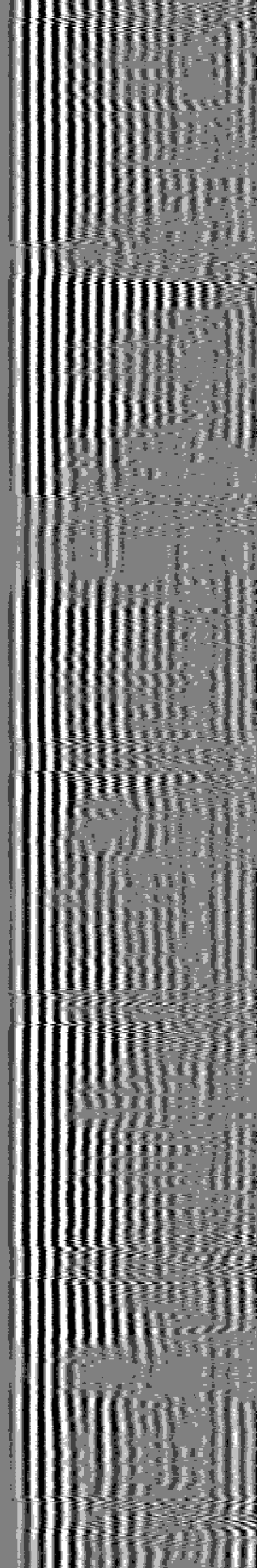
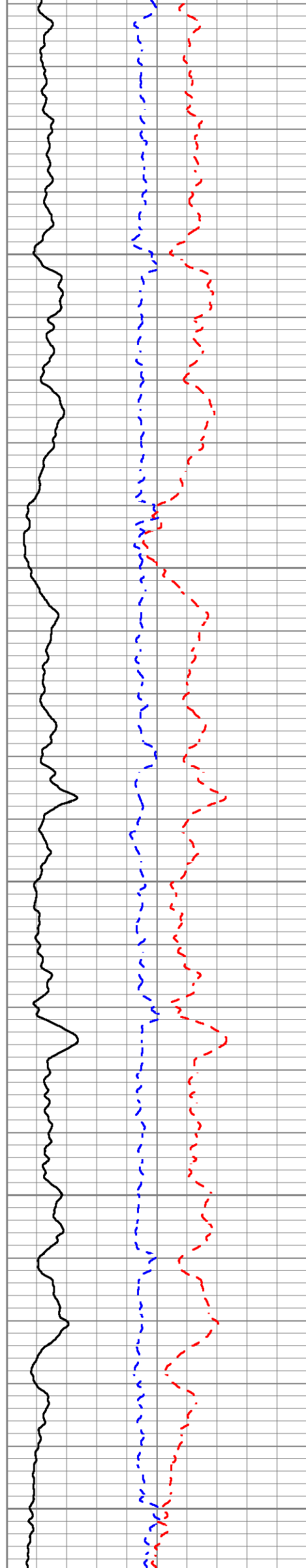

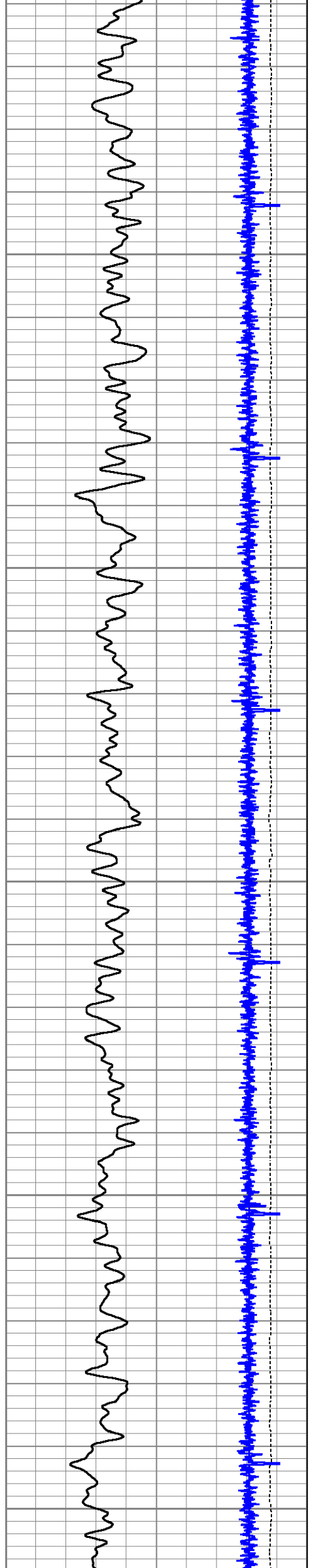

4300  
4350  
4400  
4450  
4500

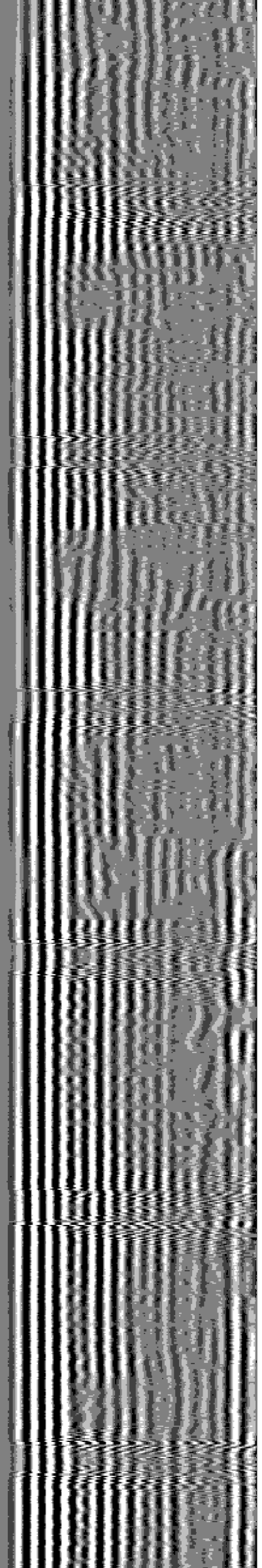
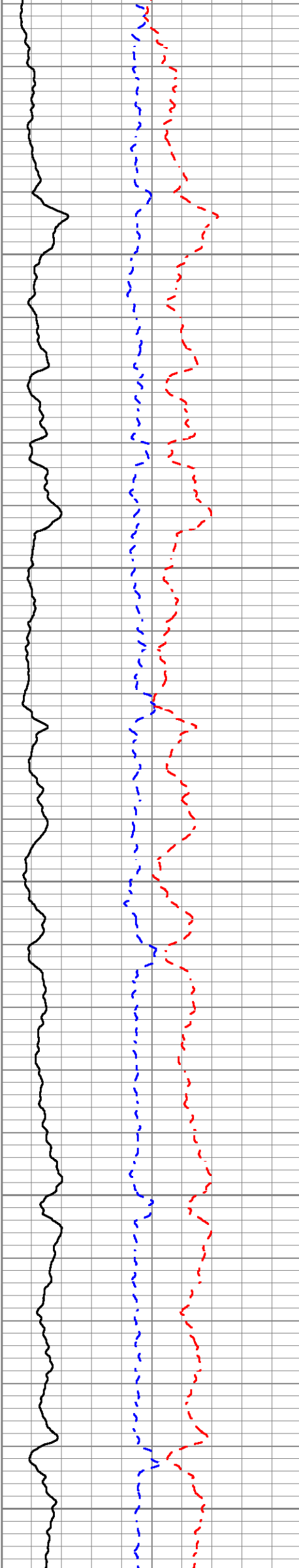

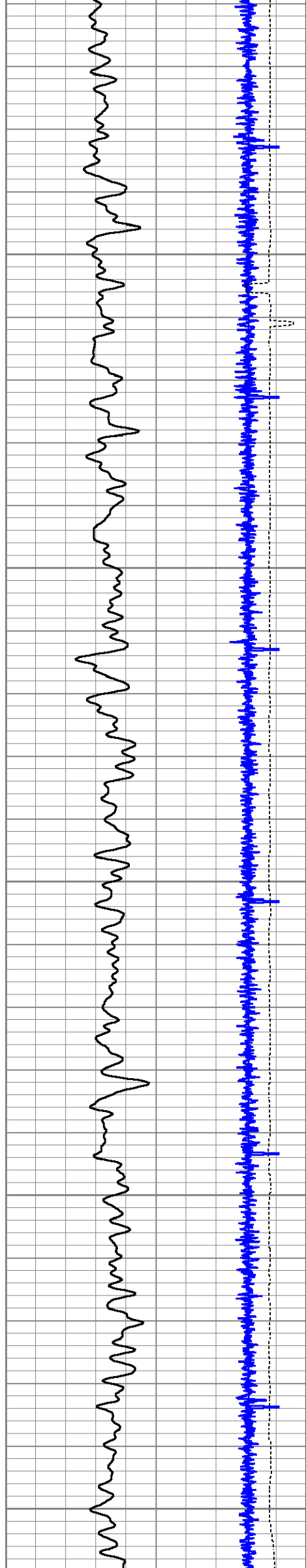

4550

4600

4650

4700

4750

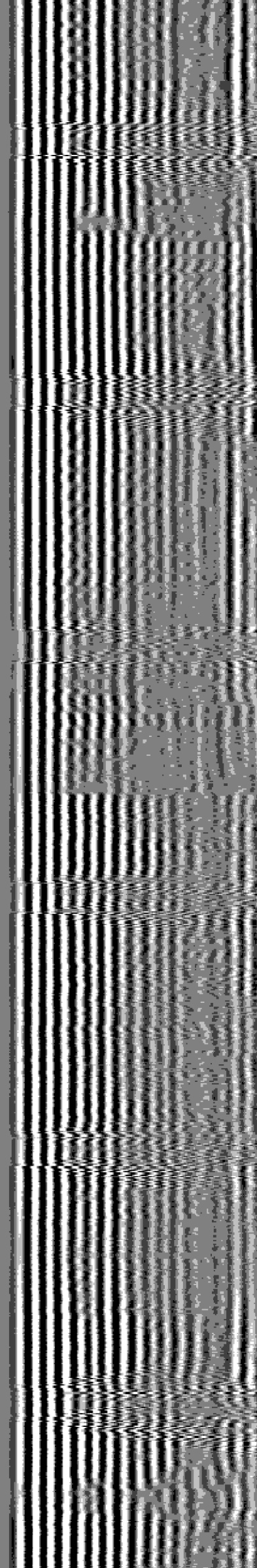
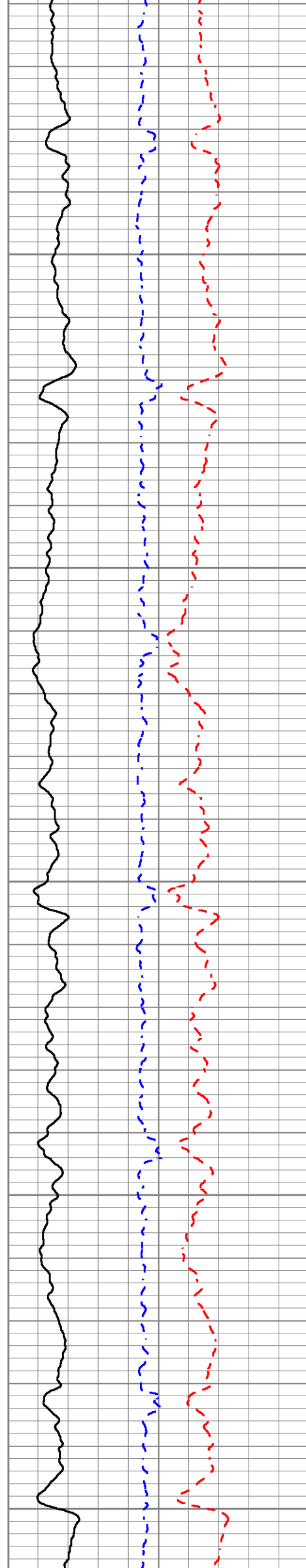

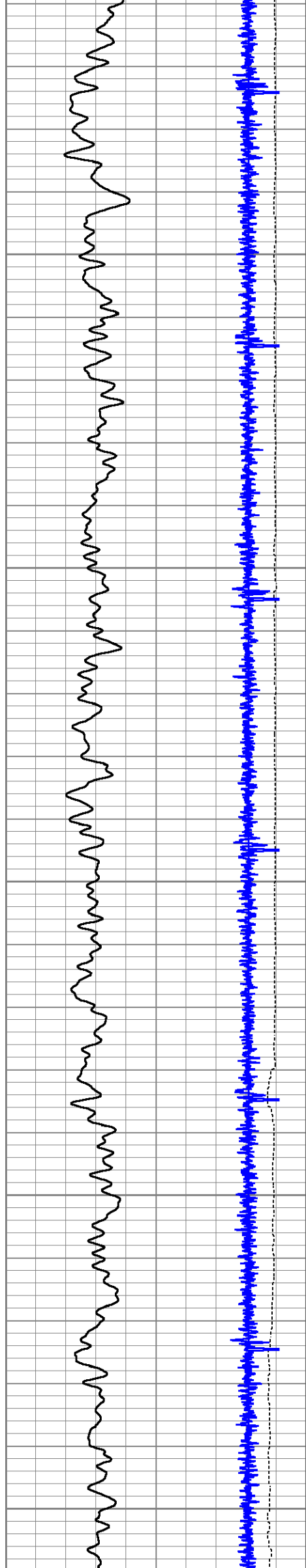

4800

4850

4900

4950

5000

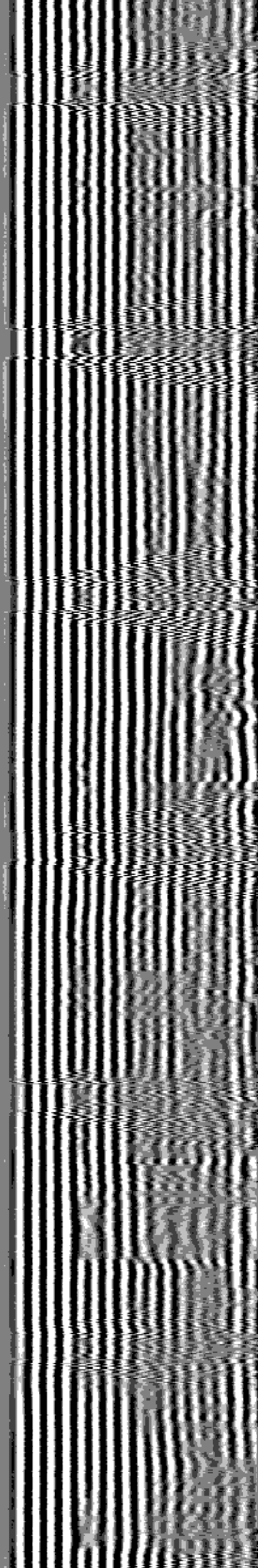
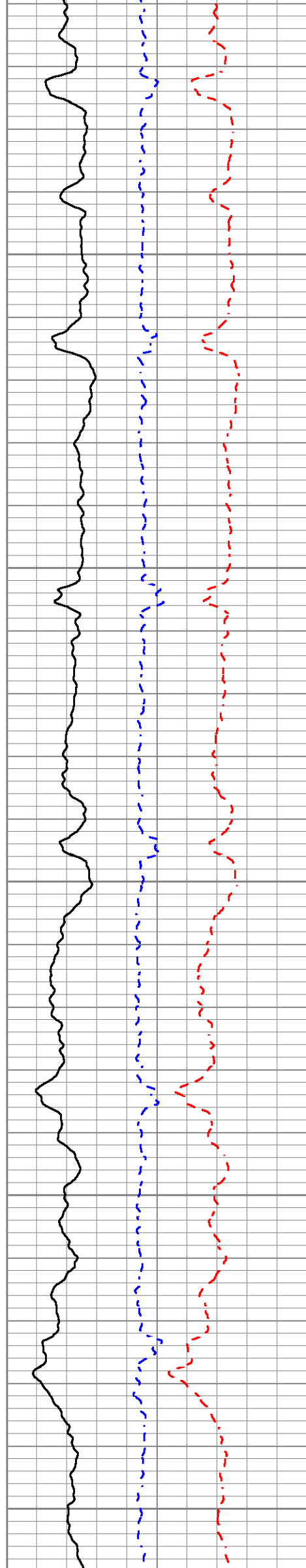

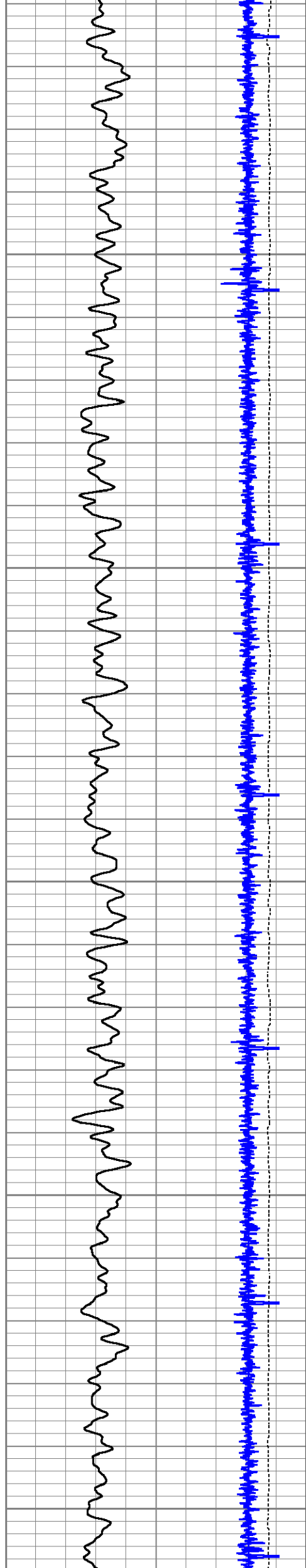

5050

5100

5150

5200

5250

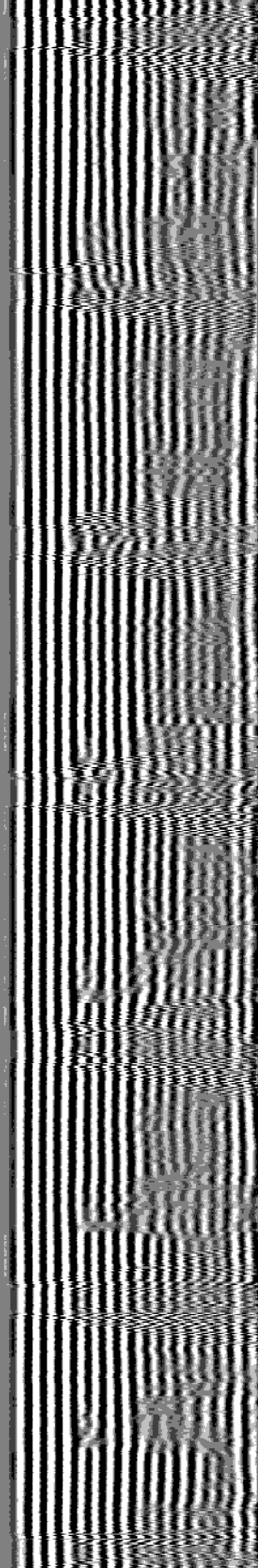
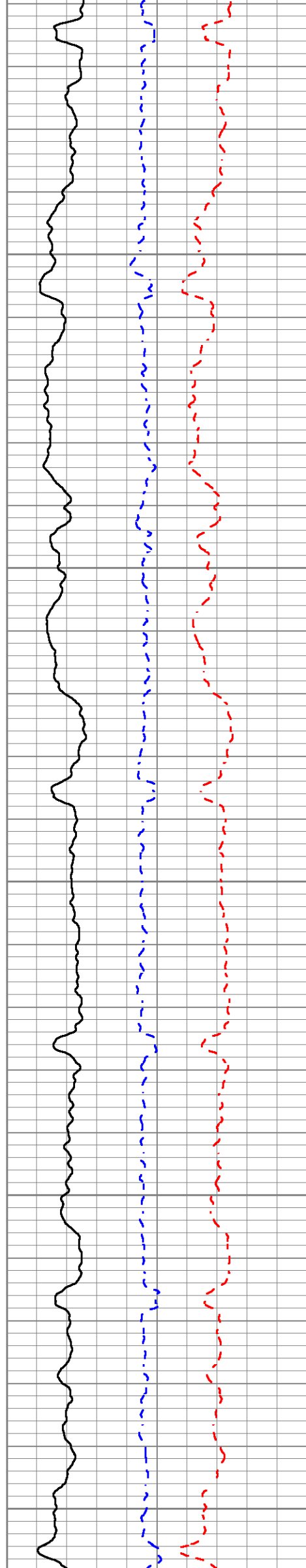

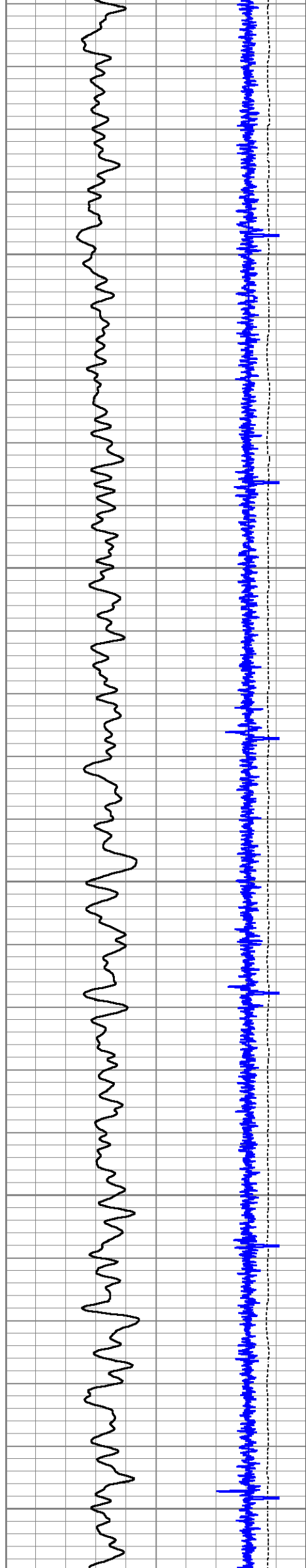

5300

5350

5400

5450

5500

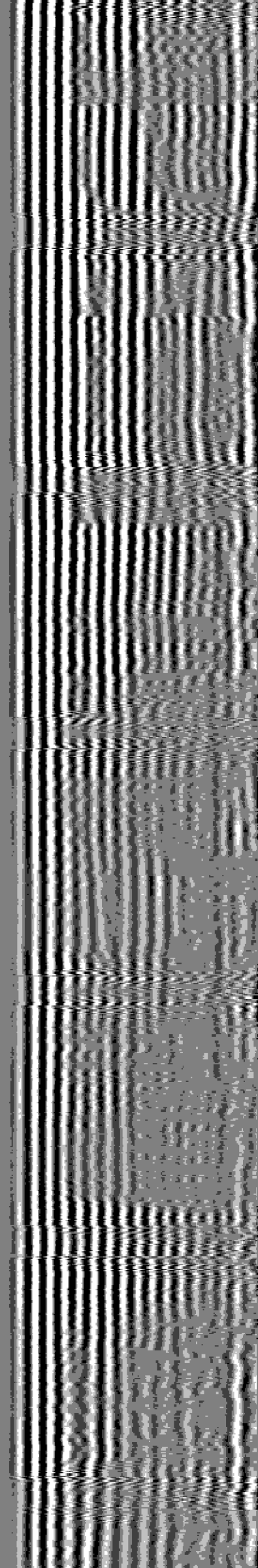
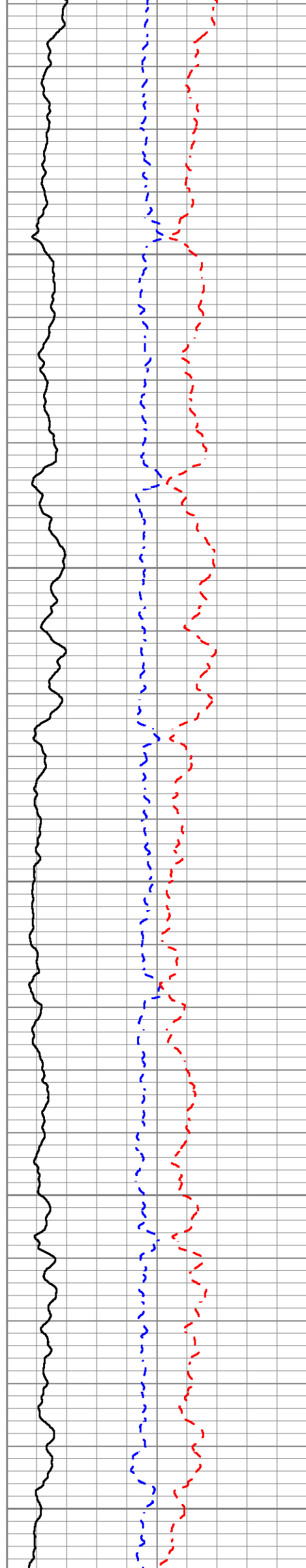

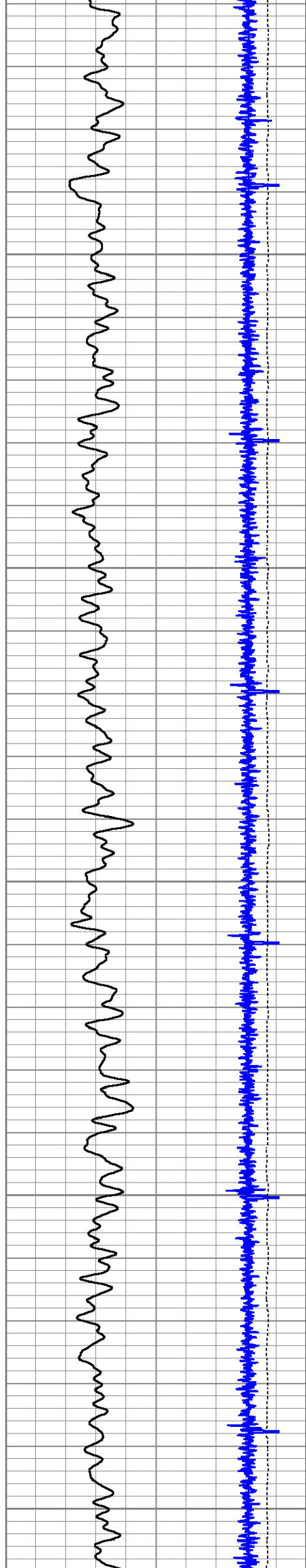

5550

5600

5650

5700

5750

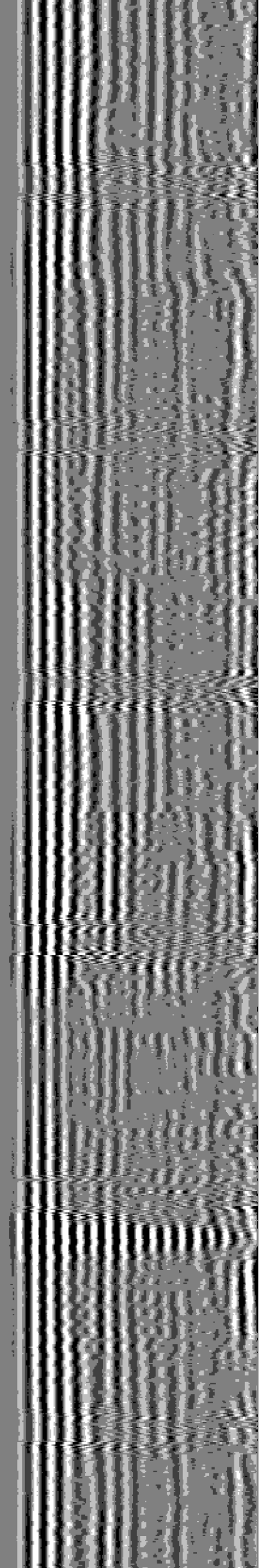
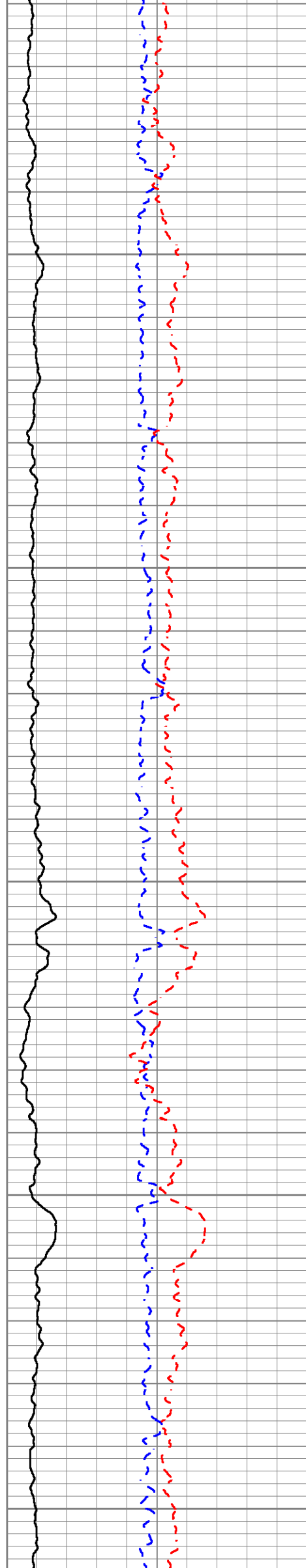

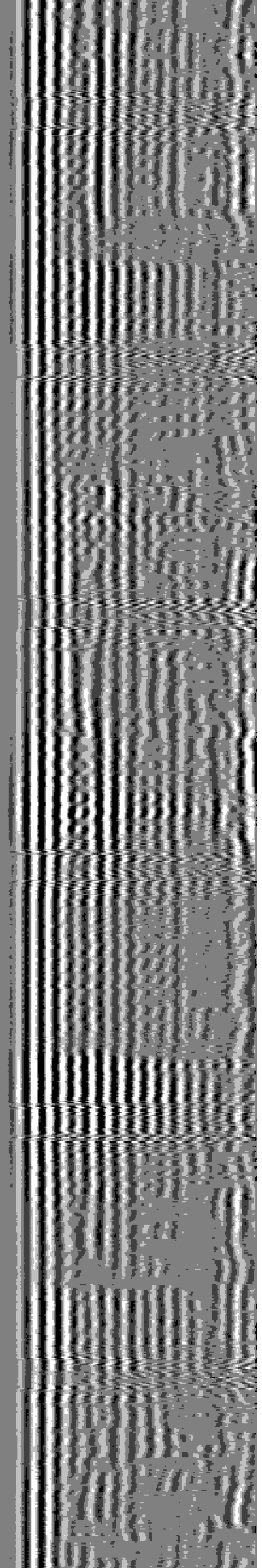
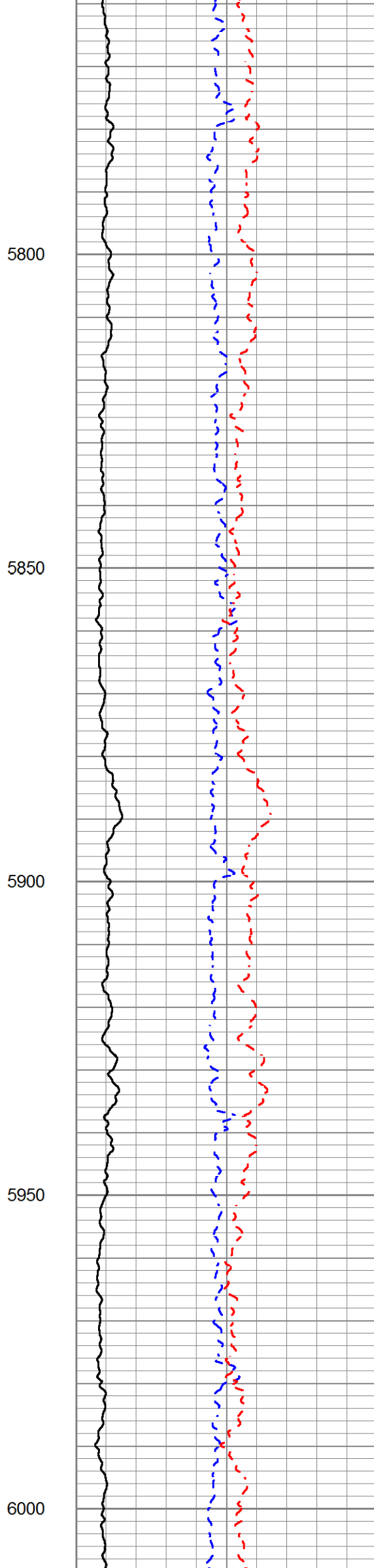
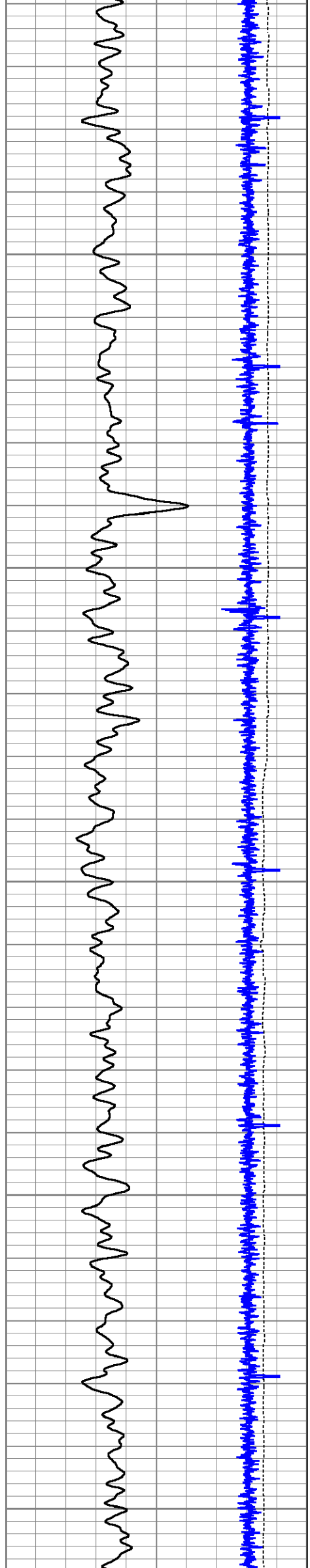

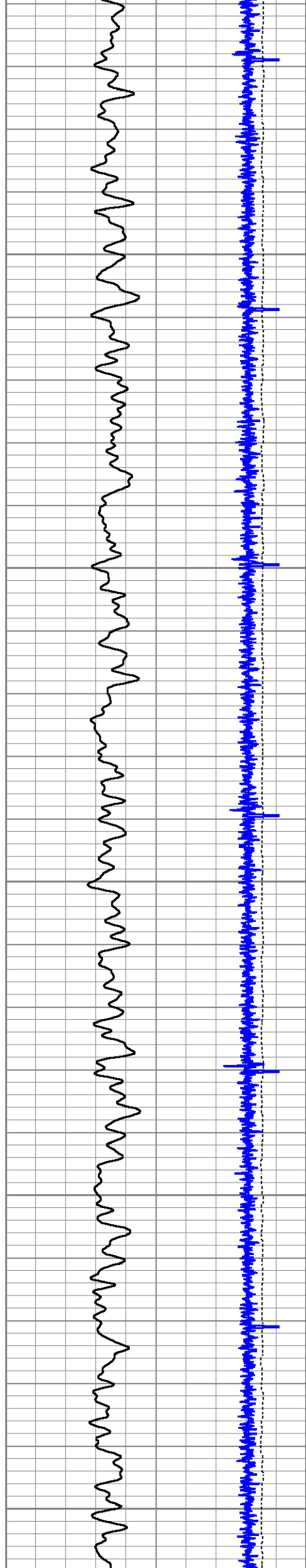

6050

6100

6150

6200

6250

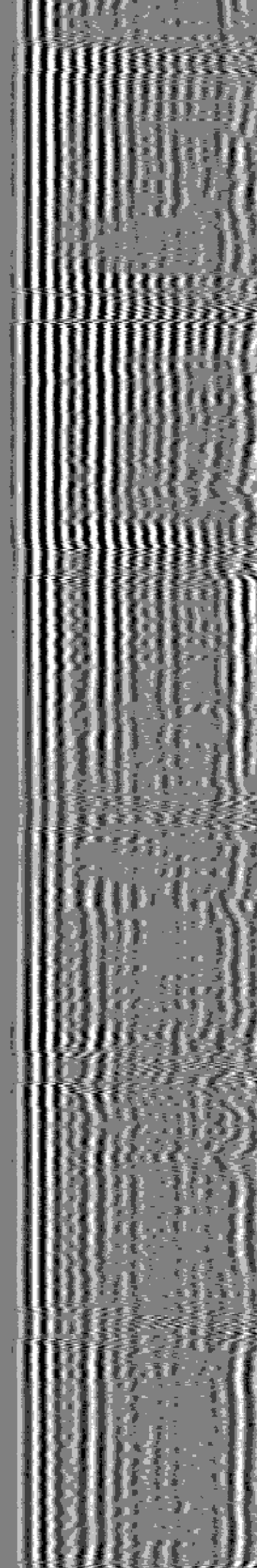
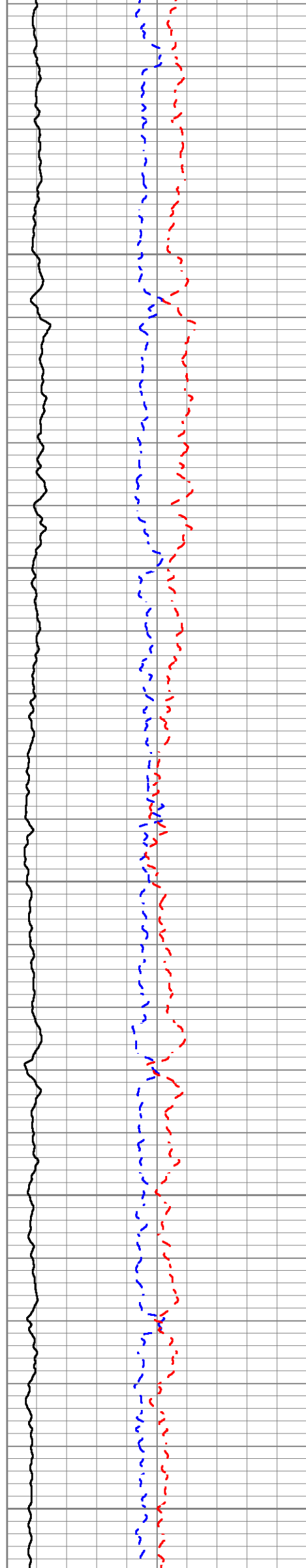

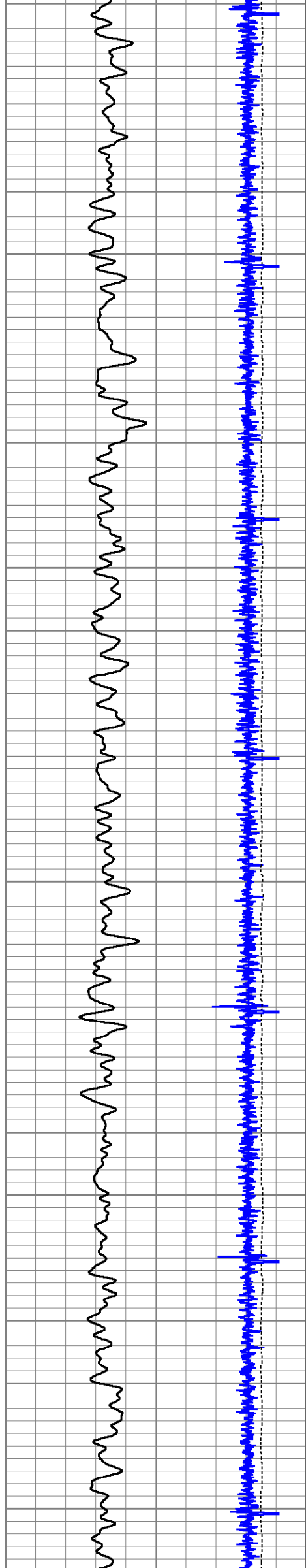

6300

6350

6400

6450

6500

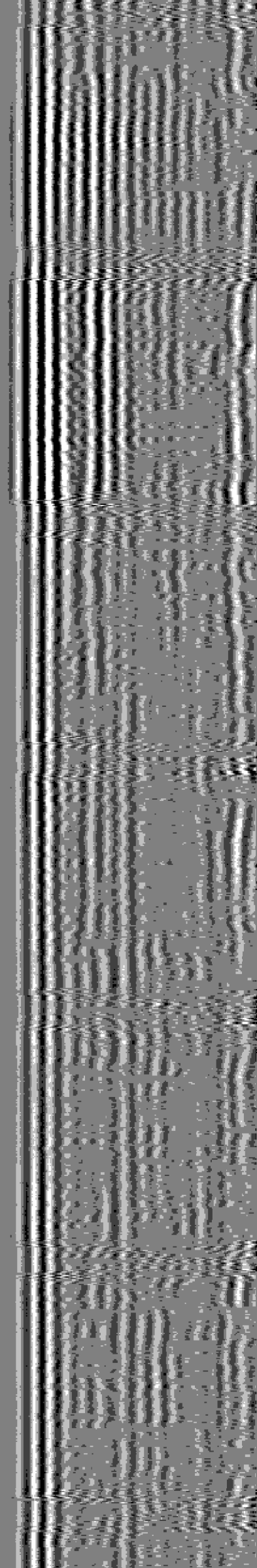
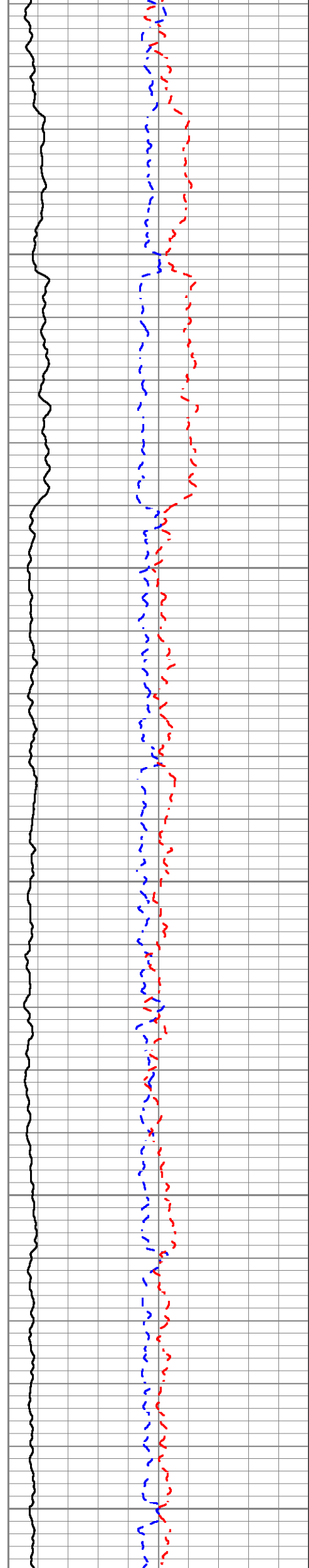

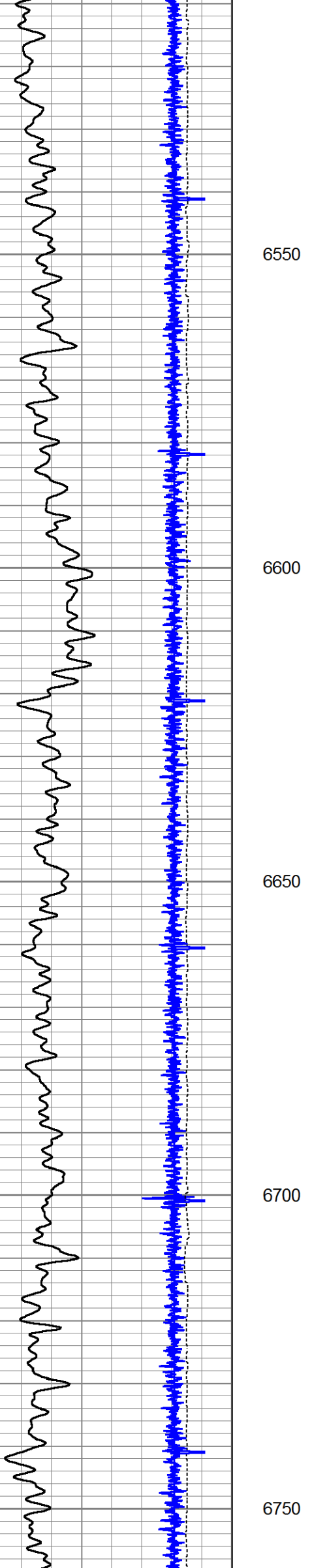

6550  
6600  
6650  
6700  
6750

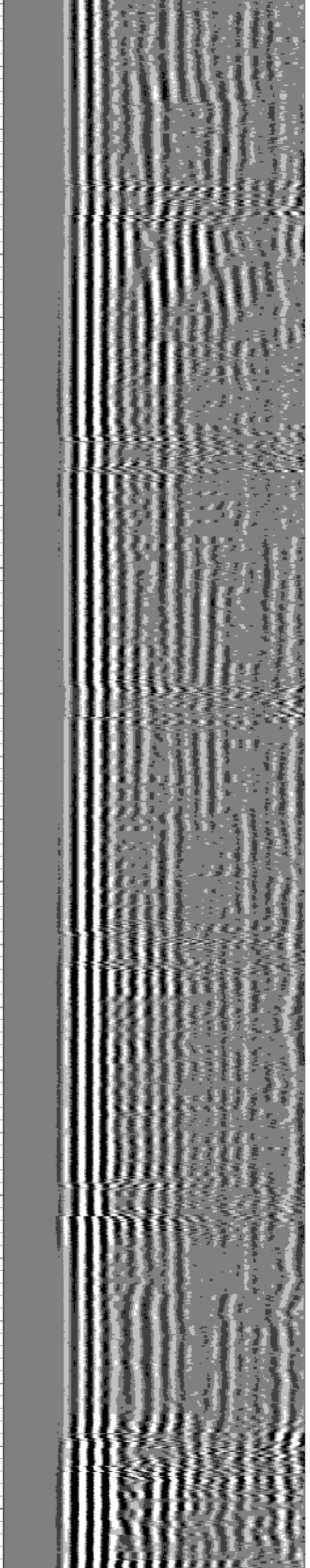
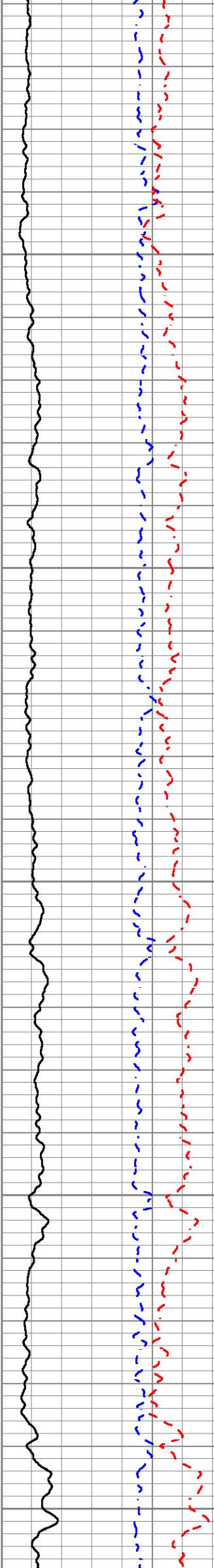

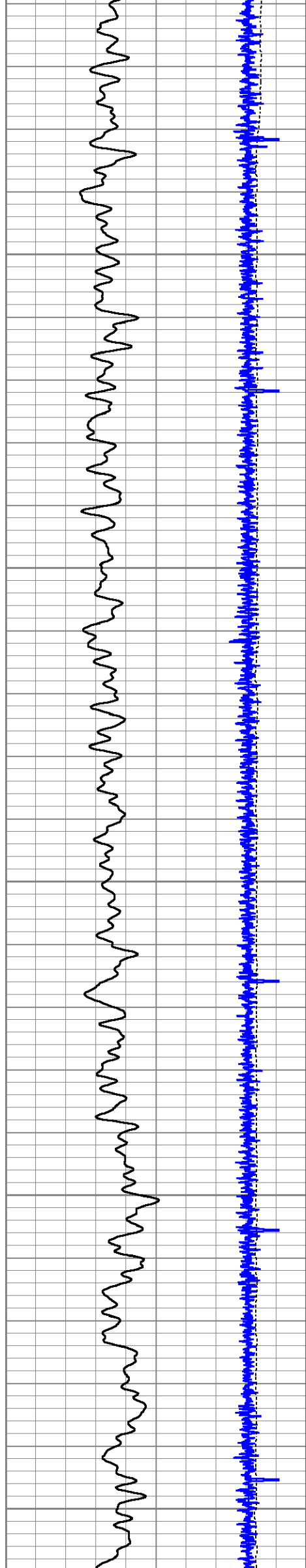

6800

6850

6900

6950

7000

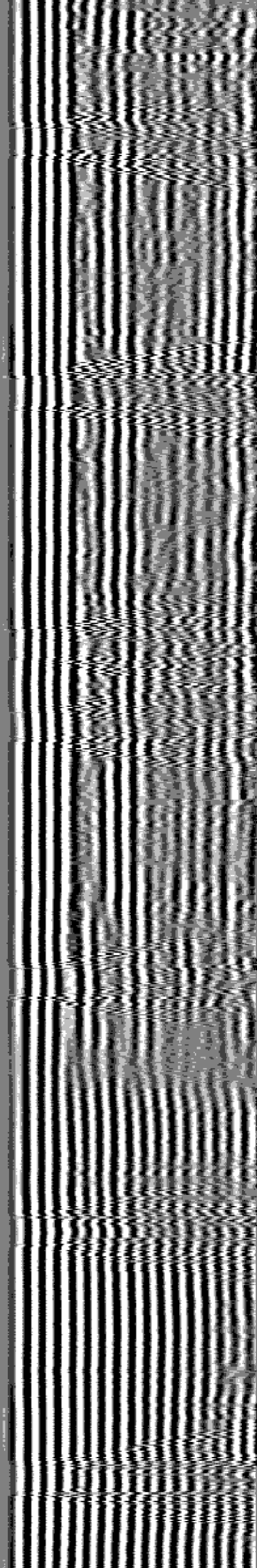
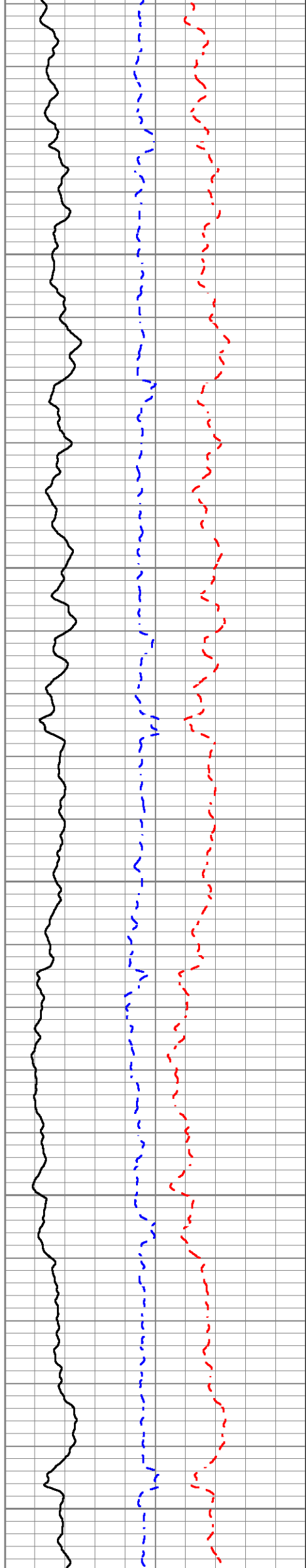

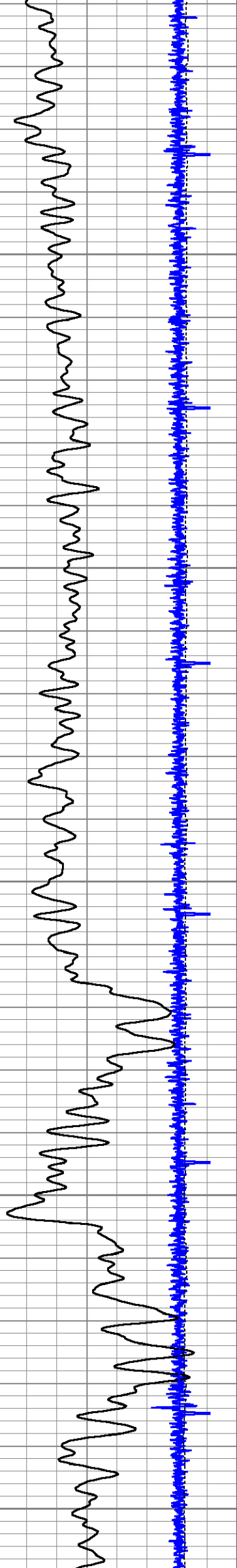

7050

7100

7150

7200

7250

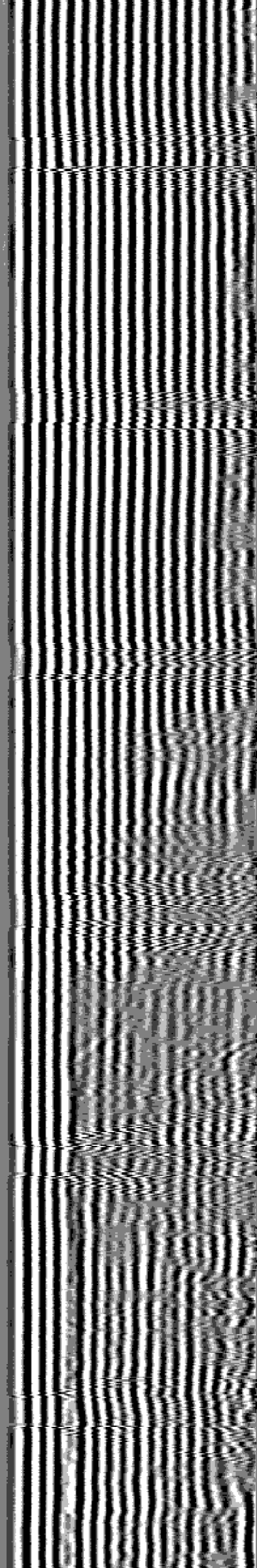
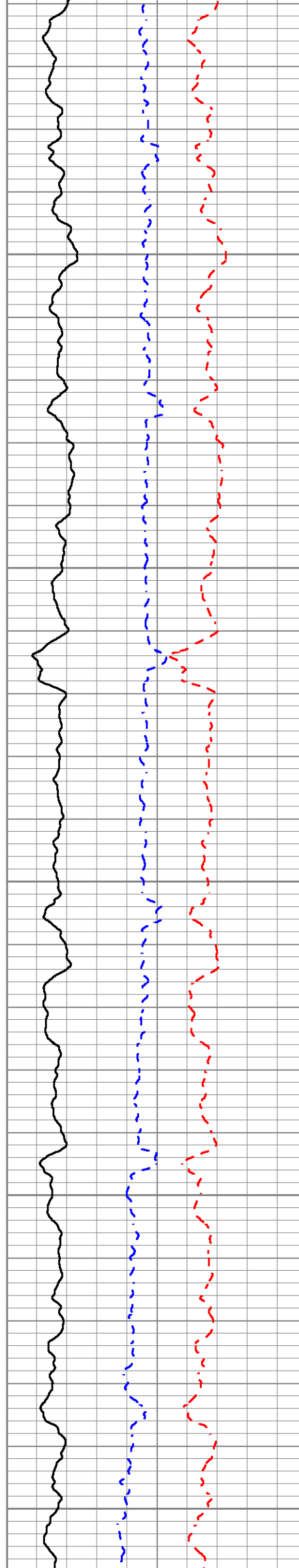

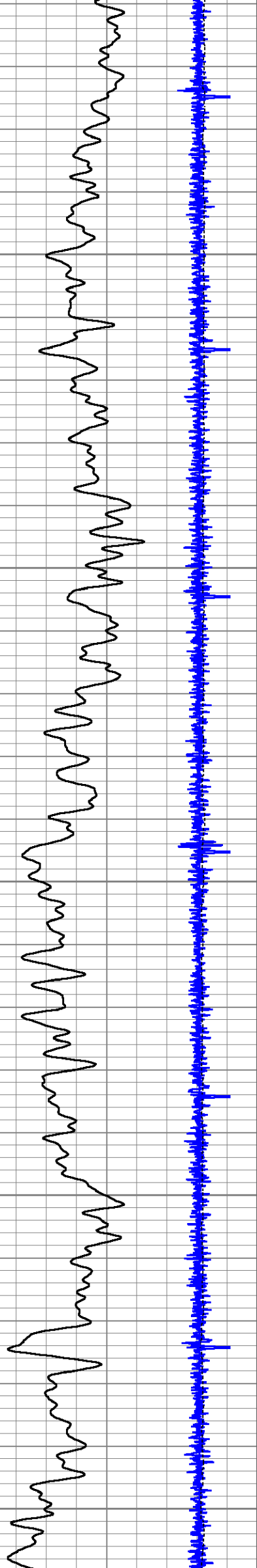

7300

7350

7400

7450

7500

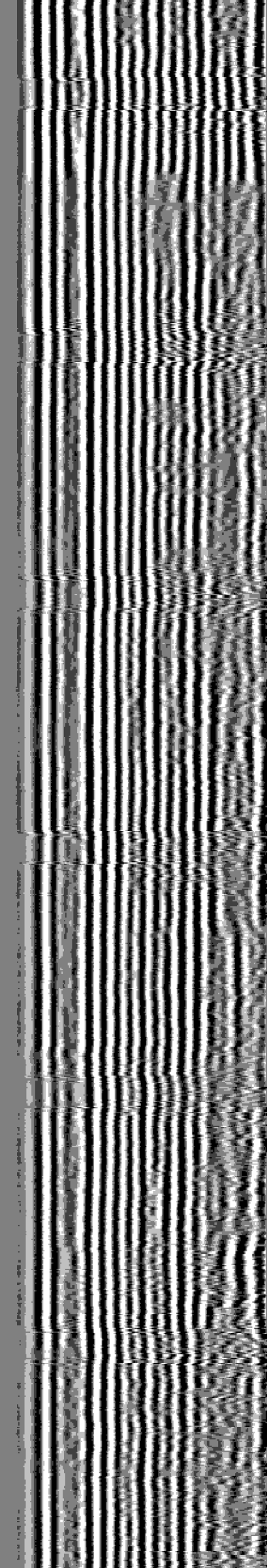
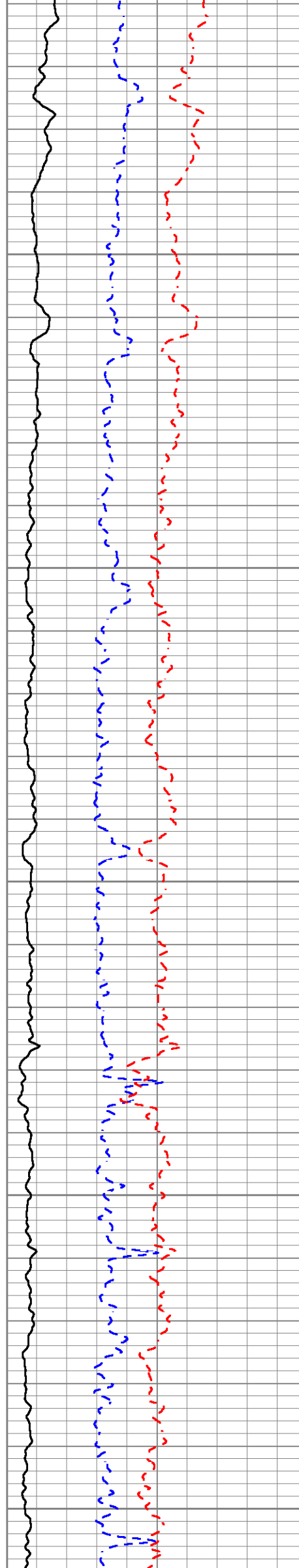

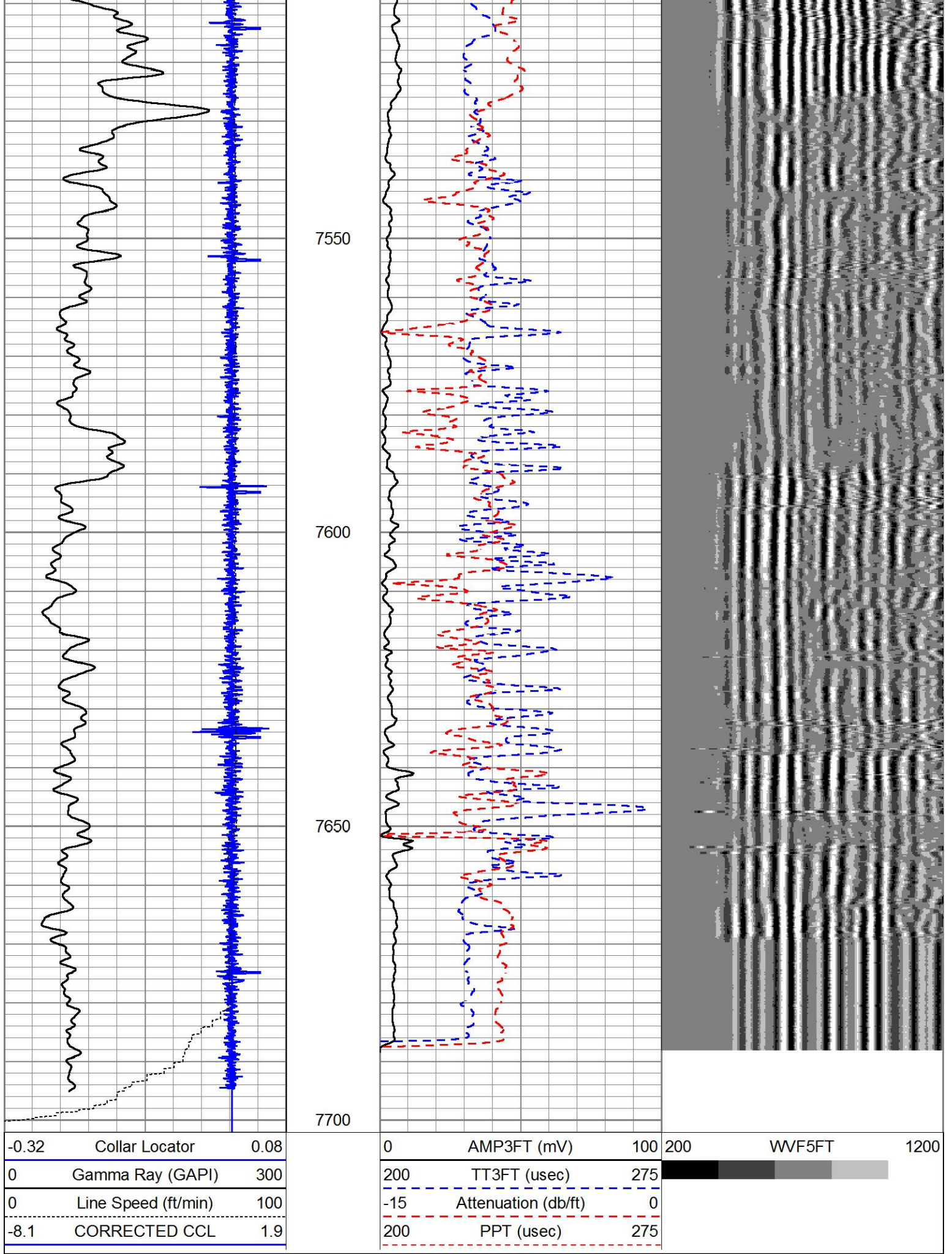

MAIN PASS

**HALLIBURTON**

5" = 100'

REPEAT PASS

**HALLIBURTON**

Database File confluence buford 33-9-4l.db  
 Dataset Pathname RPT1  
 Presentation Format cbl\_dr  
 Dataset Creation Thu Nov 30 11:52:37 2017  
 Charted by Depth in Feet scaled 1:240

-0.3	Collar Locator	0.1	0	AMP3FT (mV)	100	200	WVF5FT	1200
0	Gamma Ray (GAPI)	200	200	TT3FT (usec)	275			
0	Line Speed (ft/min)	100	-15	Attenuation (db/ft)	0			
			1	Bond Index	0			
			200	PPT (usec)	275			

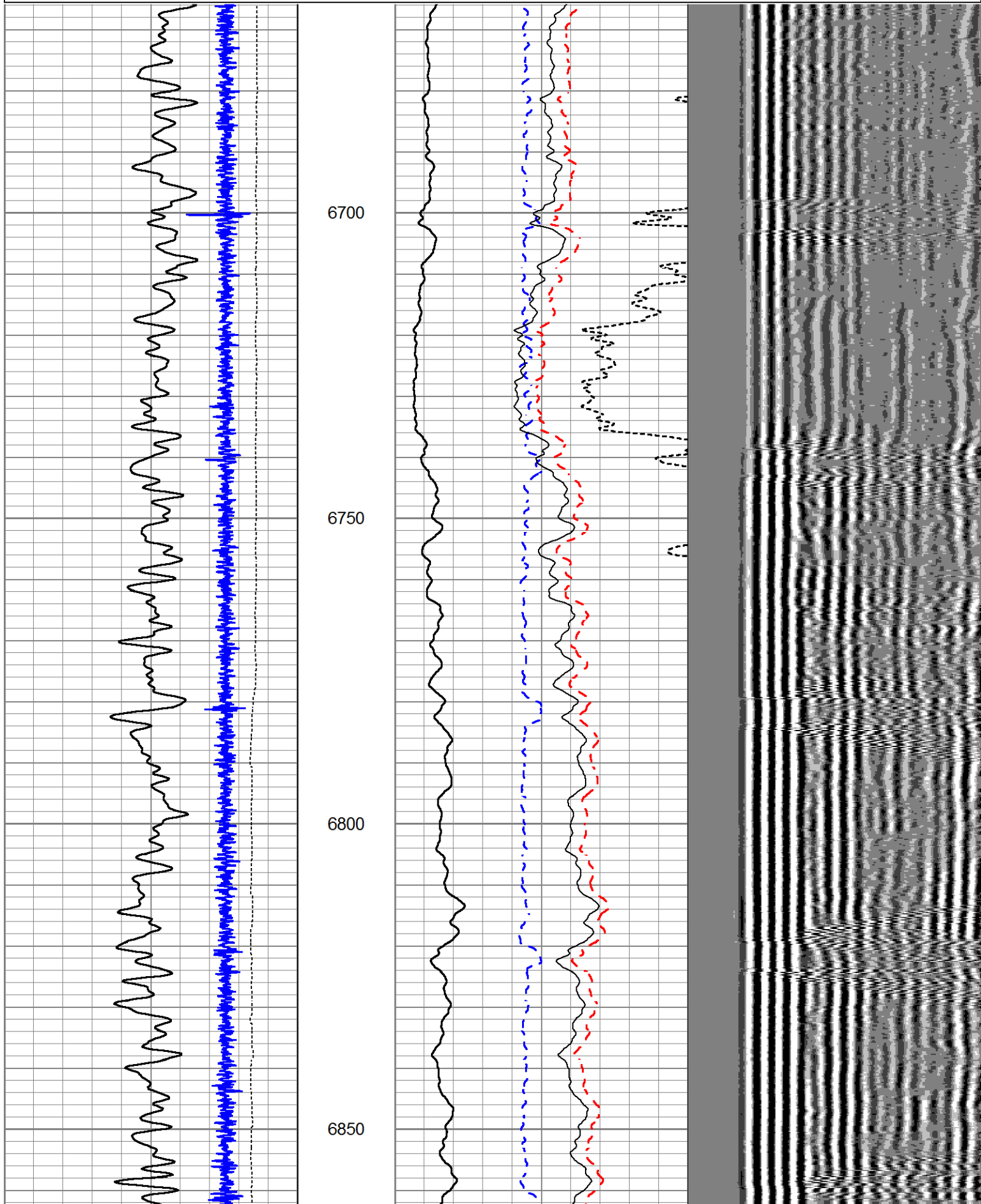

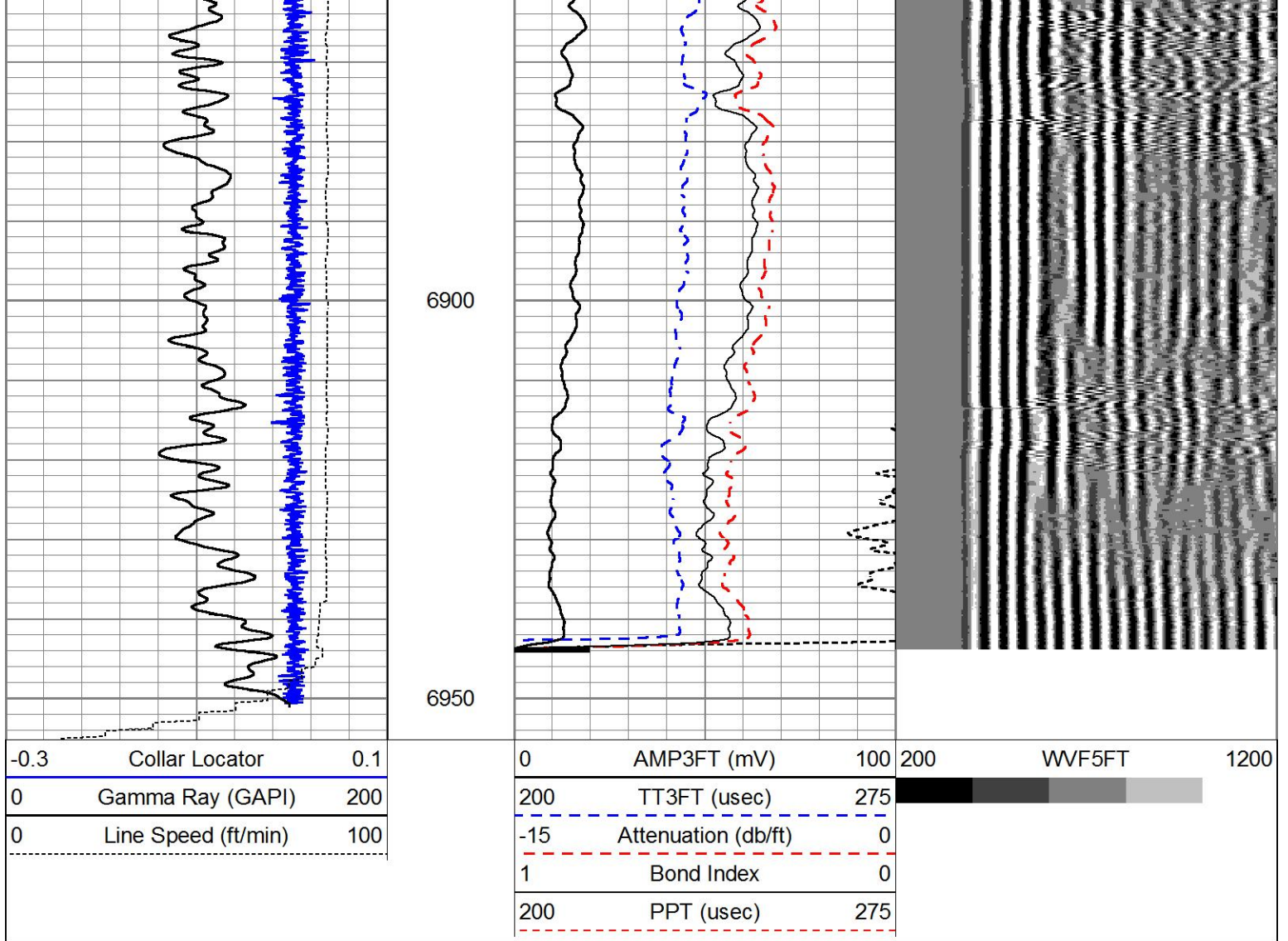

**HALLIBURTON**

**REPEAT PASS**

5" = 100'

### Log Variables

Database: C:\ProgramData\Warrrior\Data\confluence buford 33-9-4l.db  
 Dataset field/well/run1/MAIN/\_vars\_

#### Top - Bottom

BHTEMP_Src	BITSIZE	BOTTEMP	CASEOD	CASETHCK	CASEWGHT	MAXAMPL	MINAMPL
TEMP	in	degF	in	in	lb/ft	mV	mV
	7.875	200	5.5	0.361	20	72	1
MINATTN	MudWgt	PERFS	PPT	SRFTEMP	TDEPTH		
db/ft	lb/gal		usec	degF	ft		
0.8	8.5	0	0	40	8000		

#### Calibration Report

Database File confluence buford 33-9-4l.db  
 Dataset Pathname MAIN  
 Dataset Creation Thu Nov 30 11:59:58 2017

#### Temperature Calibration Report

Serial Number: 0001  
 Tool Model: 1.375TEMP  
 Performed: Fri Jul 05 02:18:21 1996

	Reference	Reading
Low Reference:	0.00 degF	0.00 cps
High Reference:	1.00 degF	1.00 cps

Gain: 0.10

Offset: 0.00  
Delta Spacing 1

Gamma Ray Calibration Report

Serial Number: 10000001  
 Tool Model: Probe  
 Performed: (Not Performed)

Calibrator Value: 1.0 GAPI

Background Reading: 0.0 cps  
 Calibrator Reading: 1.0 cps

Sensitivity: 1.0000 GAPI/cps

Segmented Cement Bond Log Calibration Report

Serial Number: 00000001  
 Tool Model: Probe

Calibration Casing Diameter: 5.500 in  
 Calibration Depth: 551.400 ft

Master Calibration, performed Thu Nov 30 11:25:32 2017:

	Raw (v)		Calibrated (mv)		Results	
	Zero	Cal	Zero	Cal	Gain	Offset
3' CAL	0.000	0.509	0.000	72.000	141.323	0.000
5' SUM	0.000	0.500	0.000	72.000	144.063	0.000
S1						
S2						
S3						
S4						
S5						
S6						
S7						
S8						

Internal Reference Calibration, performed (Not Performed):

	Raw (v)		Calibrated (v)		Results	
	Zero	Cal	Zero	Cal	Gain	Offset
CAL						

Air Zero Calibration, performed Thu Nov 30 08:31:36 2017:

	Raw (v)		Calibrated (v)		Results	
	Zero		Zero		Offset	
3'	0.000		0.000		0.000	
5'	0.000		0.000		0.000	
SUM						
S1						
S2						
S3						
S4						
S5						
S6						
S7						
S8						

Sensor	Offset (ft)	Schematic	Description	Length (ft)	O.D. (in)	Weight (lb)
			STNDCH-STND_CH 1.4375 IN CABLE HEAD	1.28	1.44	5.25

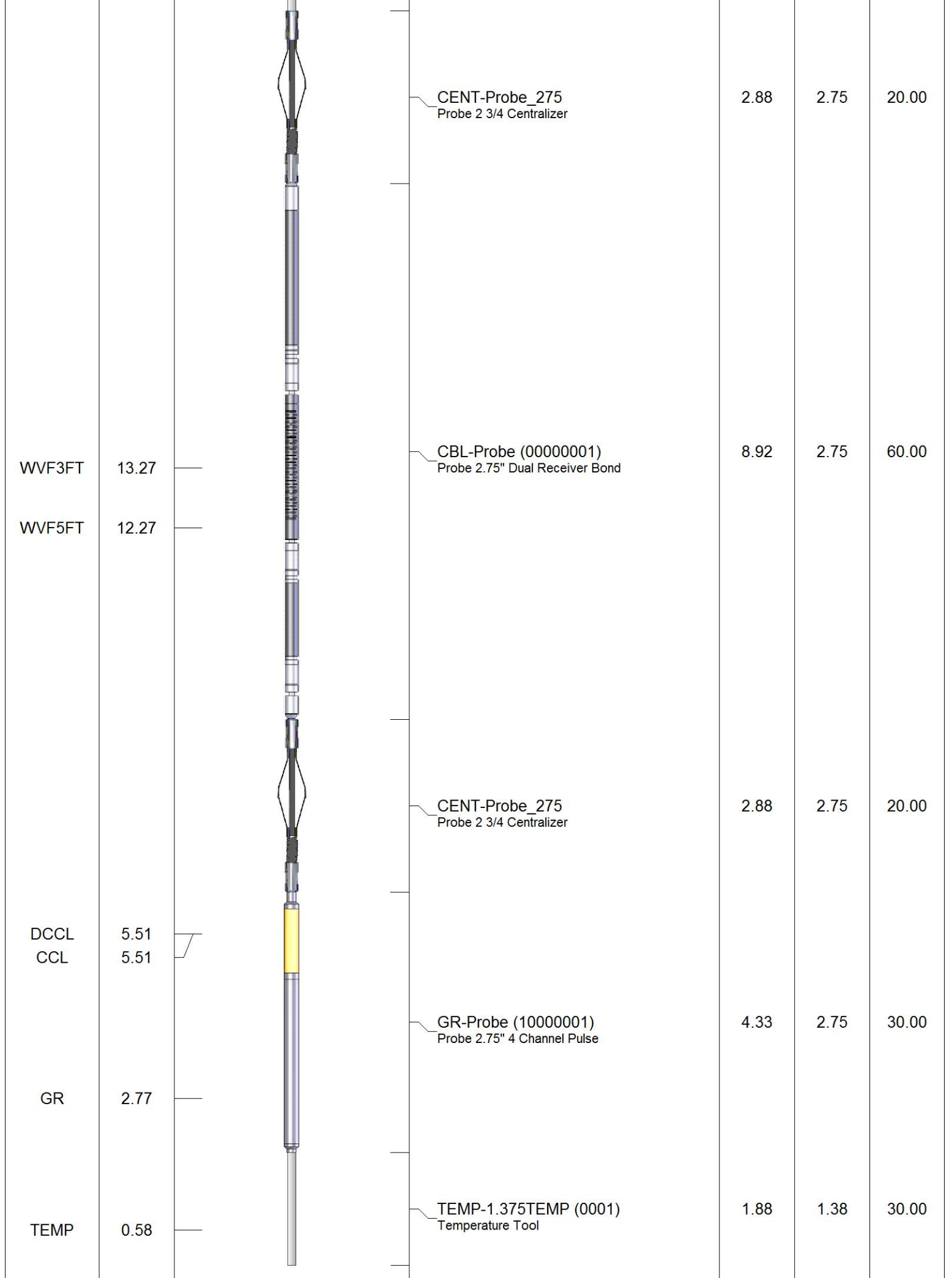

Dataset: confluence buford 33-9-4l.db: field/well/run1/MAIN  
 Total length: 22.16 ft  
 Total weight: 165.25 lb  
 O.D.: 2.75 in

Company CONFLUENCE DJ LLC  
 Well BLUFORD 33-9-4l

Well BOSTON 00 0 4L

Field WATTENBERG

County WELD State CO

**HALLIBURTON**

CEMENT BOND LOG