



Azimuthal Gamma Ray
Drilling Dynamics
Gamma Ray
Gamma Ray Image

Scale:

Company: Confluence

1:240 MD

Well: Buford 33-9-3L

Depth Reference:

Field: Weld County

Driller's Depth

County: Weld County Country: United States

State: Colorado Block: 1

Status:

Field Print

Surface Location:

Latitude:

Longitude:

Other Services:

API No: 61 FGH 1111 EEEE

SEC: 33

TWN: 1N

RGE: 65W

Permanent Datum (P.D.): Mean Sea Level

Elevation:

Log Measured From: Rig Floor

Above P.D.

Elev. KB:

Elev. DF:

Elev. GL:

Dates

Interval Logged

Magnetic Field Reference

Date From: 2017-11-02 Top: (ft) 197.00

Azi Reference North: True

Dip Angle: (deg) 66.56

Date To: 2017-11-05 Bottom: (ft) 17367.19

Total Magnetic Field Strength: (nT) 52188

Spud Date: 2017-11-02

Mag to Reference North Correction: (deg) 8.29 E

Borehole Record

Casing Record

Hole Size (in)

From (ft)

To (ft)

Size (in)

Weight (lb/ft)

From (ft)

To (ft)

8.500

1545.00

17500.00

13.500

N/A

0.00

105.00

9.625

36.00

0.00

1545.00

Acquisition System

Software Version

Other

Baker Hughes Cadence

RT4.1

PlotStudio

4.1.7763.3

Rig:

Ensign 160

Contractor:

Ensign Drilling

Unit:

N/A

District:

N/A

©"4239"Dcmgt"Jwijgu."c"IG"eqorcp{."NNE"ó"Cnn"tkijvu"tgugtxgf0"Dcmgt"Jwijgu."c"IG"eqorcp{."NNE"cpf"kvu"chhknkcvgu"*öDJIGö+"rtqxfkgu"vjku"kphqtocvkqp"qp"cp"öcu"kuö"dcuku"hgt"igpgtcn"kphqtocvkqp" purposes and believes it to be accurate as of the date of publication. BHGE does not make any representation as to the accuracy or completeness of the information and makes no warranties of any kind, specific, implied or oral, to the fullest extent permissible by law, including those of merchantability and fitness for a particular purpose or use. BHGE hereby disclaims any and all liability for any direct, indirect, consequential or special damages, claims for lost profits, or third party claims arising from the use of the information, whether a claim is asserted in contract, tort, or otherwise. The BHGE logo is a trademark of Baker Hughes, a GE company, LLC. GE and the GE monogram are trademarks of General Electric Company used under trademark license.

Log Run Summary

Run No	Bit Run No.	Bit Size (in)	Bit Type	Bit Gauge Length (in)	Assembly Type	Logged Interval		Bit Depth Interval		Date / Time		Circ. Hours
						Top (ft)	Bottom (ft)	From (ft)	To (ft)	Start Logging	End Logging	
1	1	12.250	PDC	3.00	Steerable	197.00	1567.21	197.00	1567.21	2017-11-02 17:18	2017-11-03 00:11	7.18

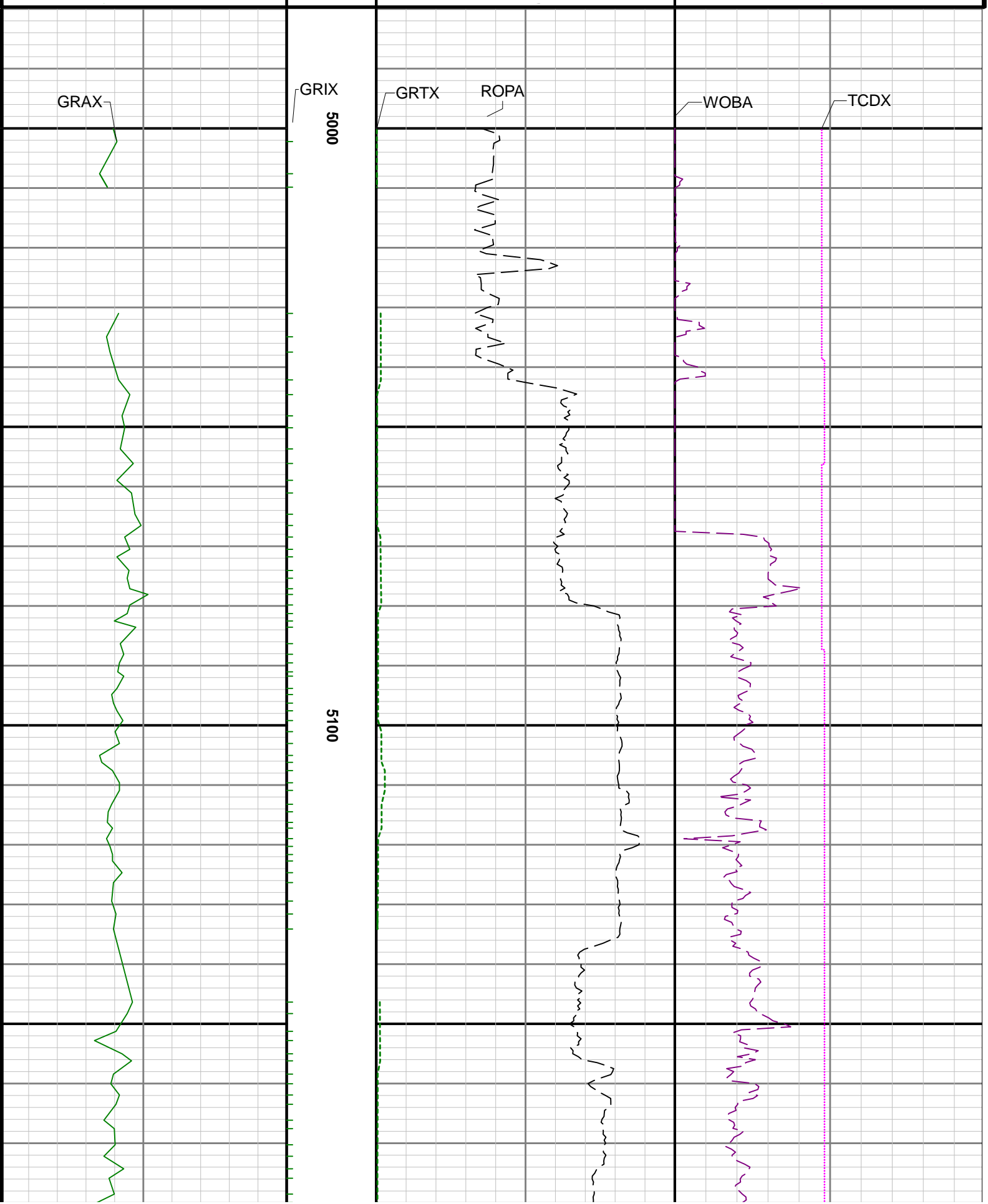



5200

5300

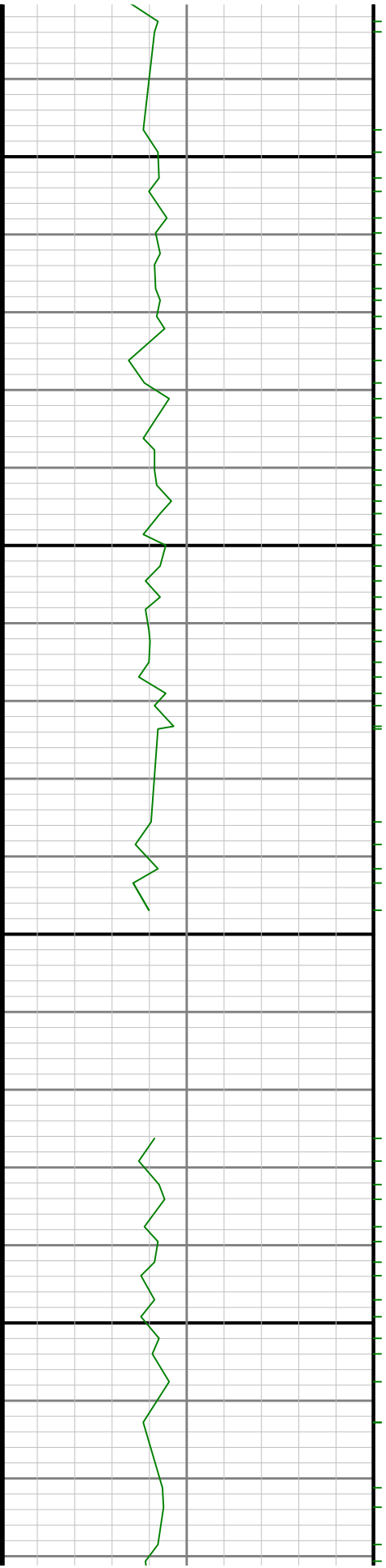

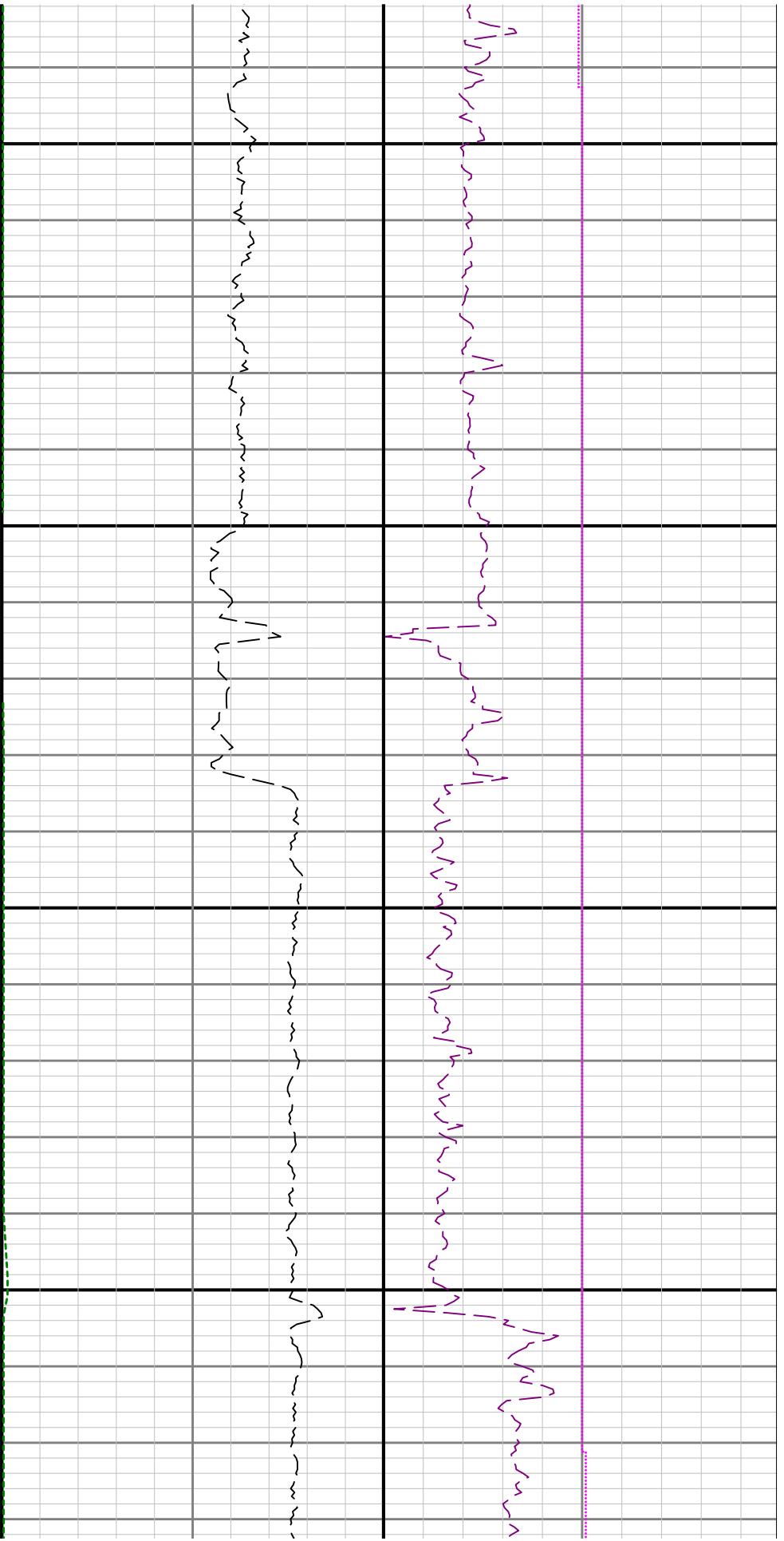

5400

5500

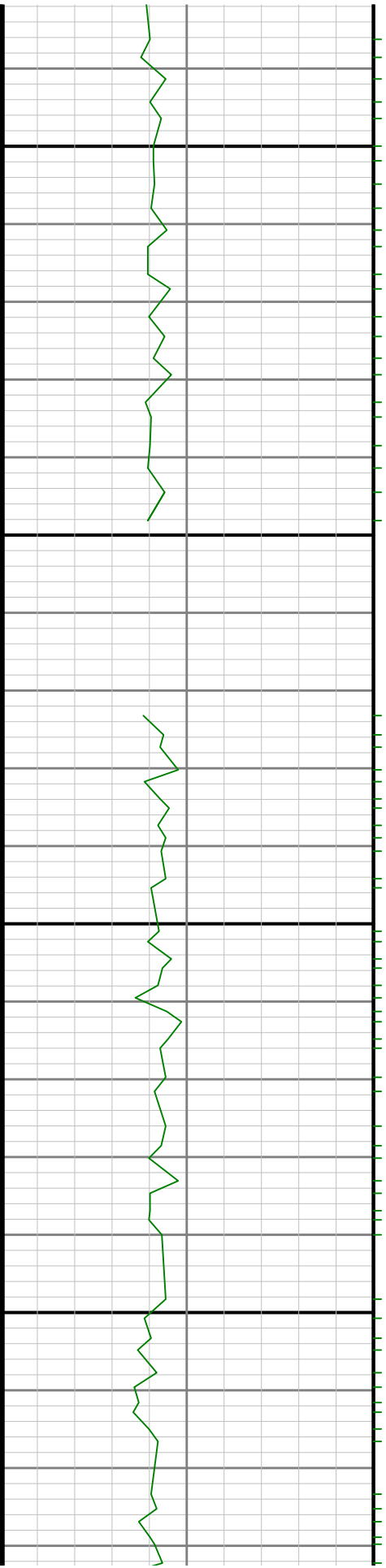

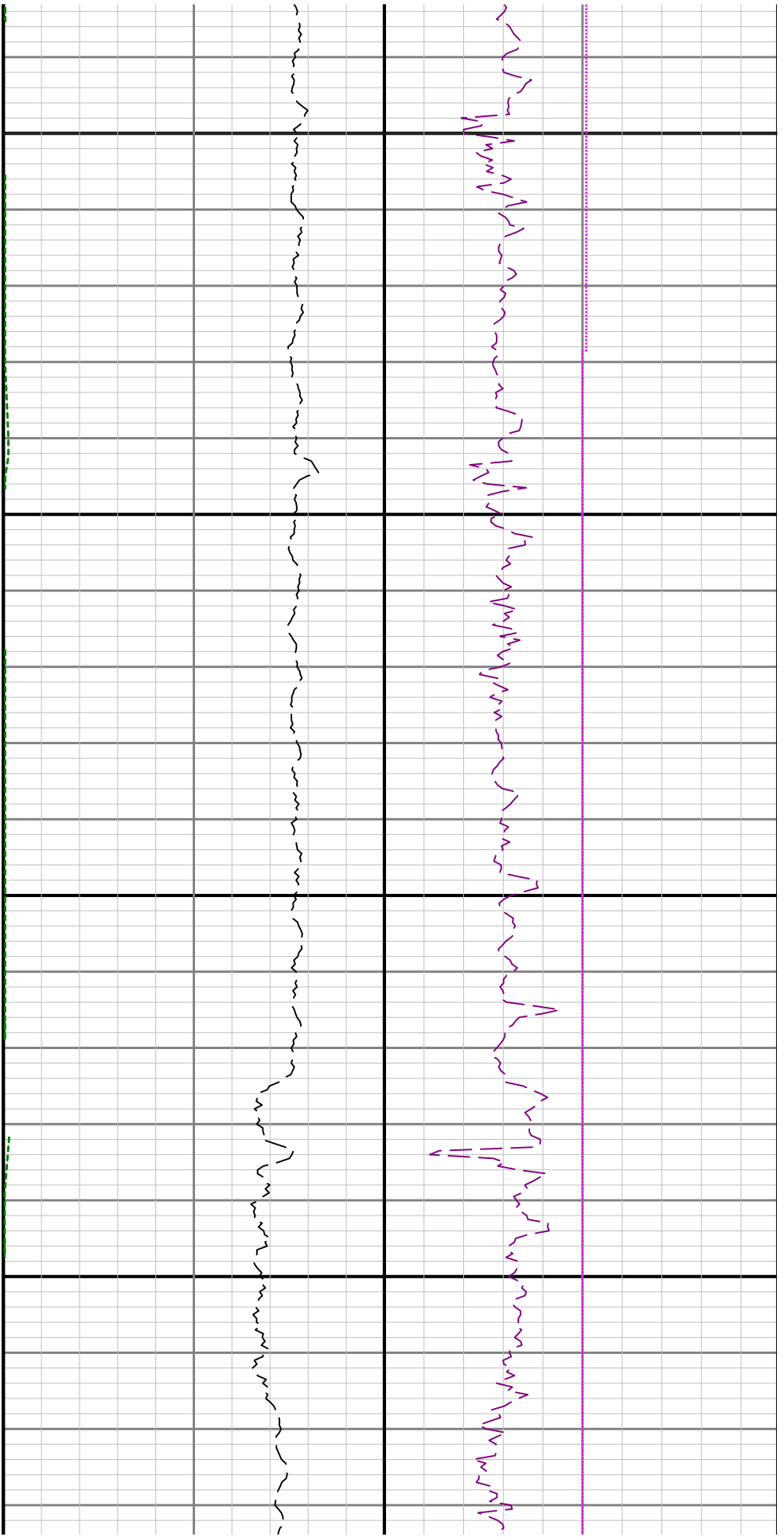

5600

5700

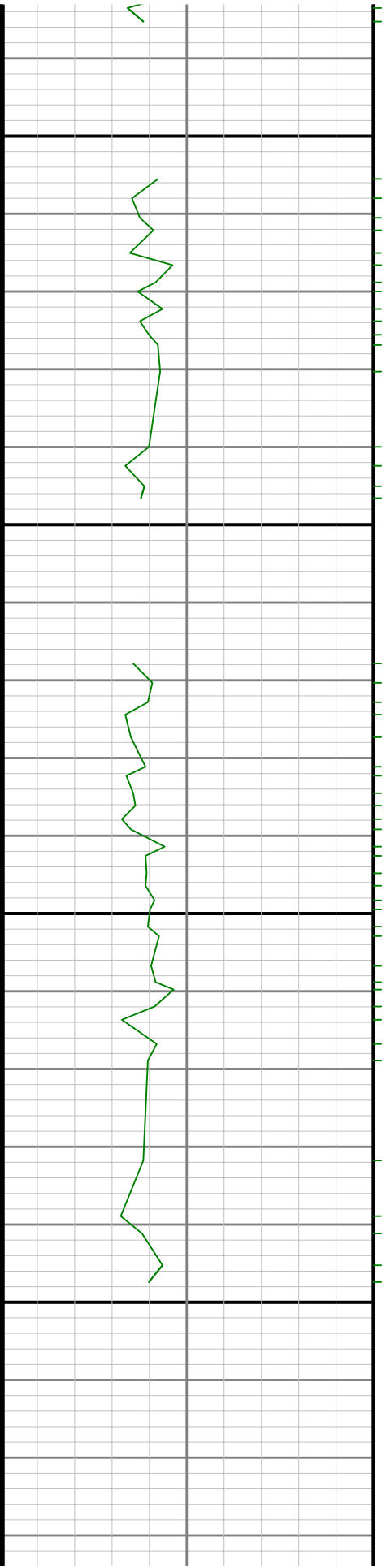

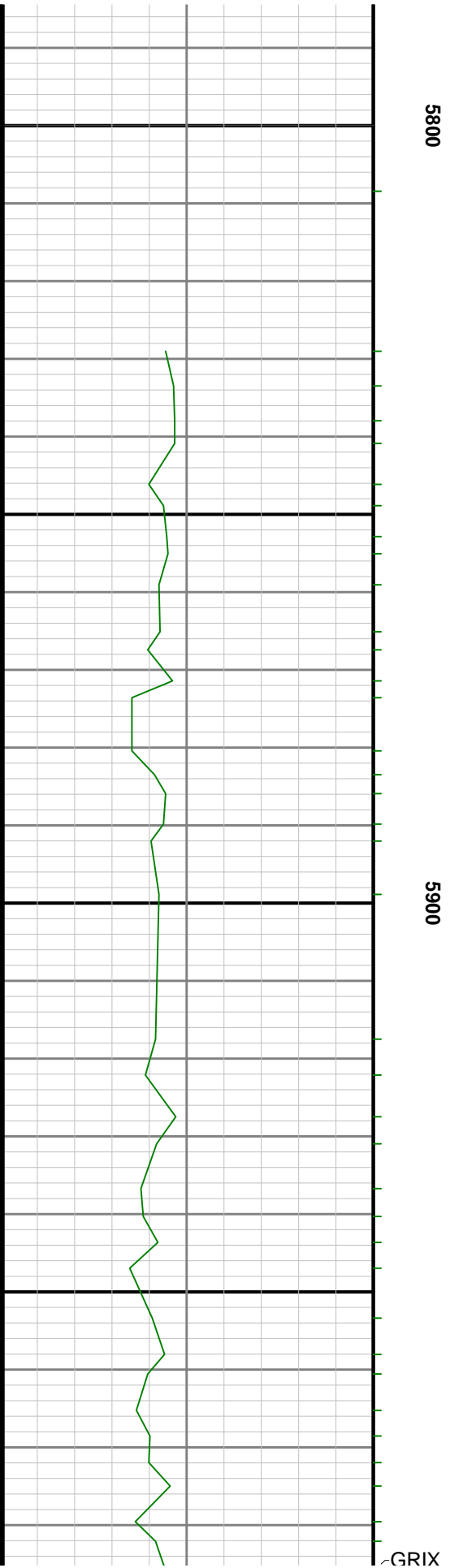
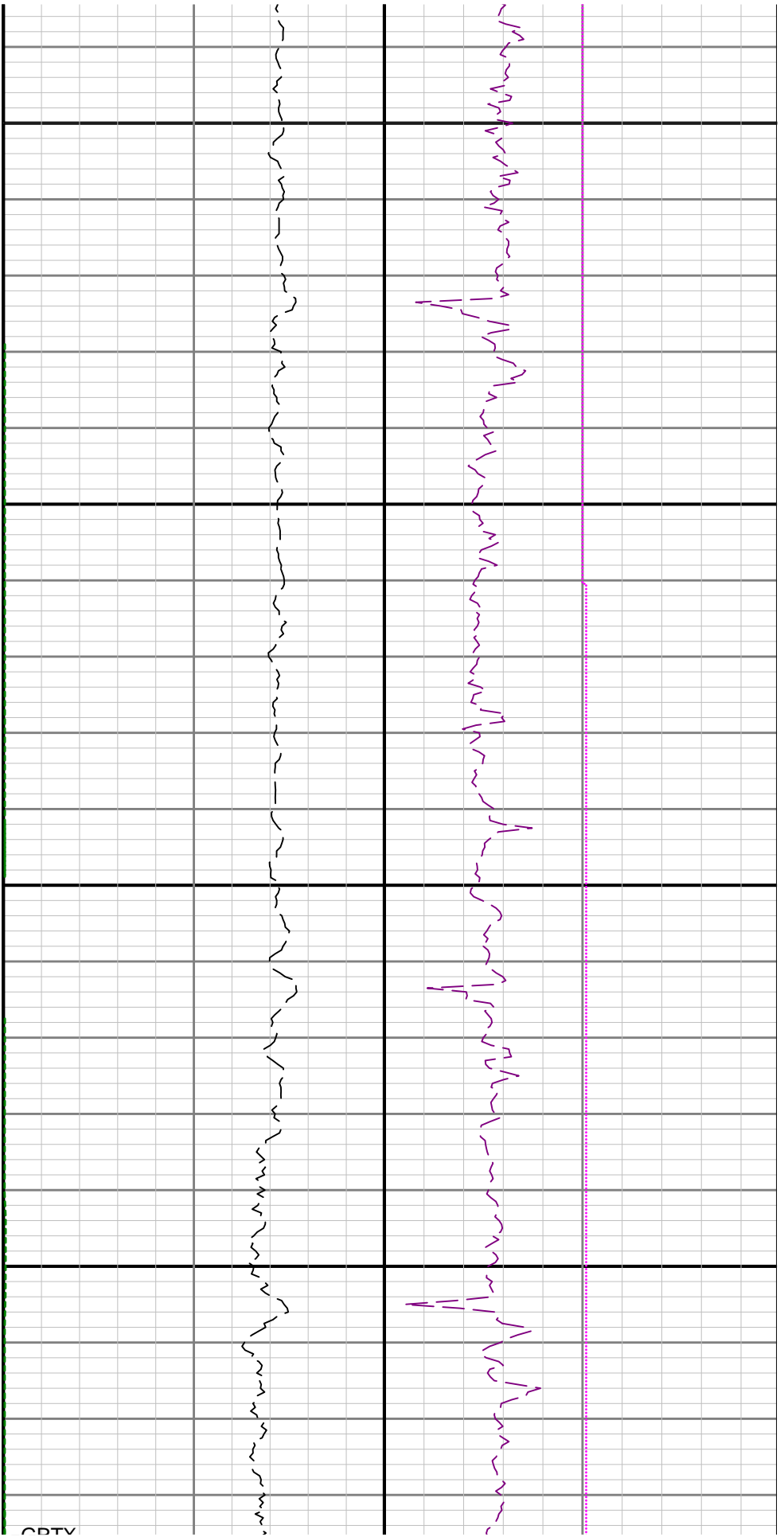

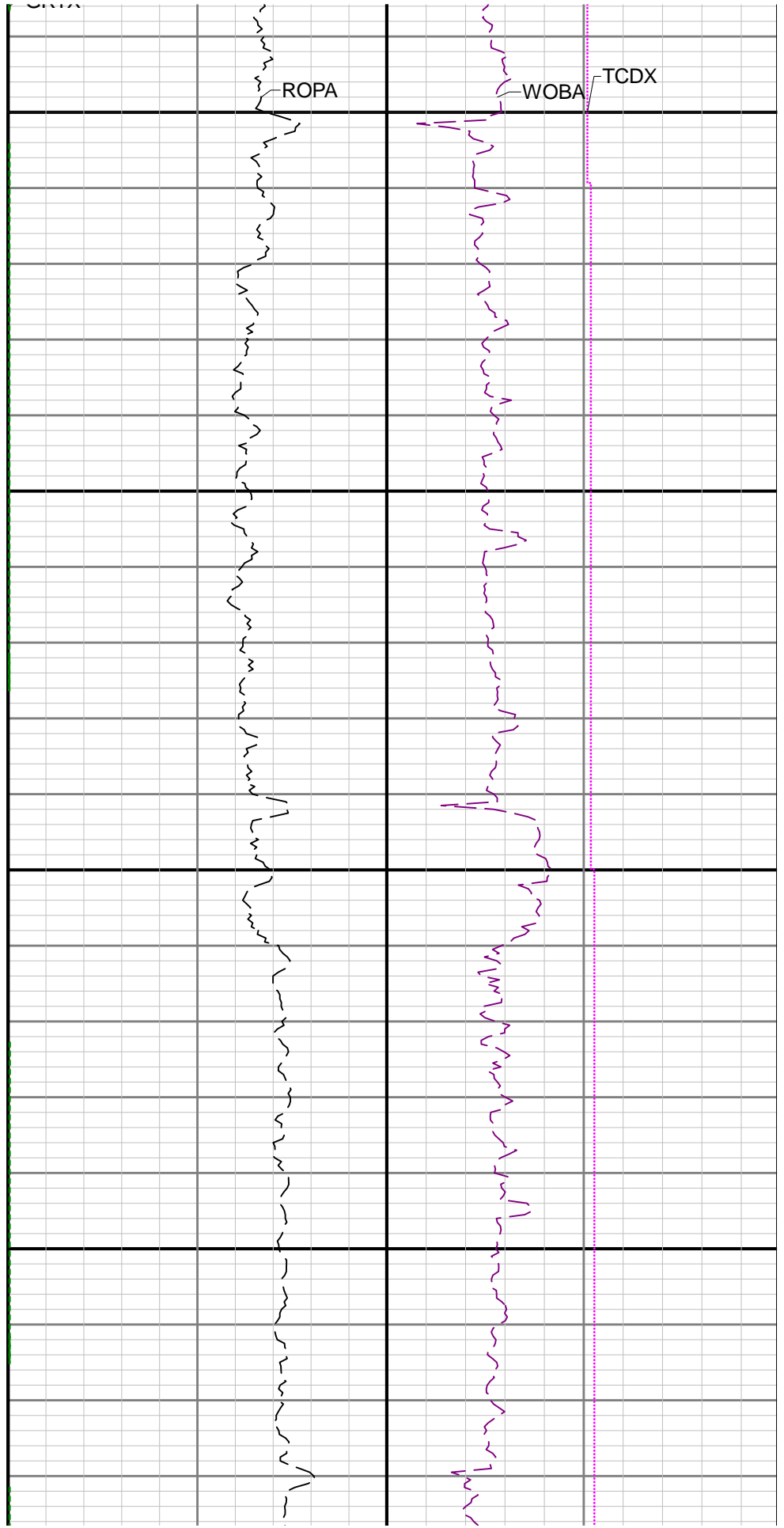
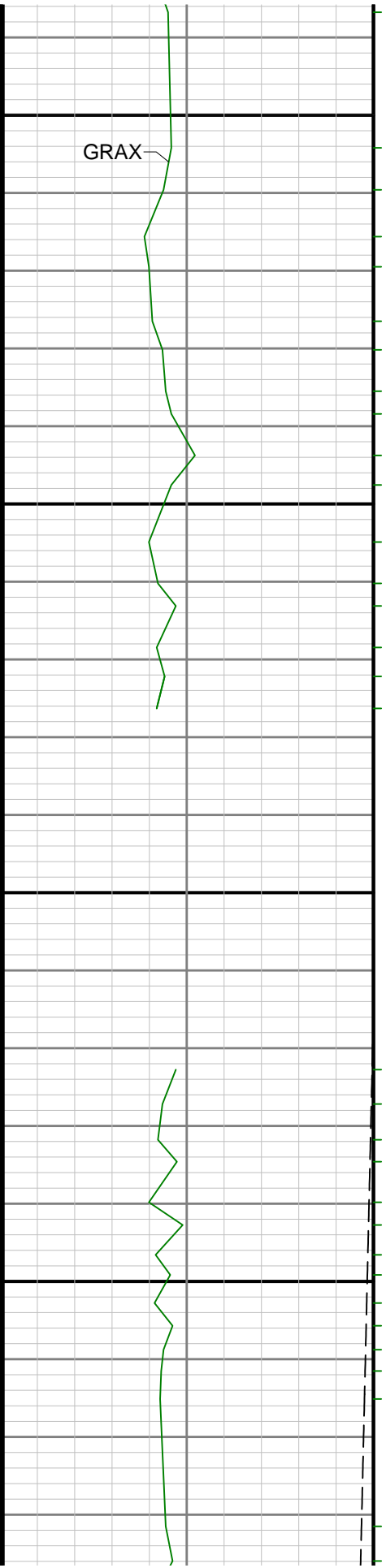

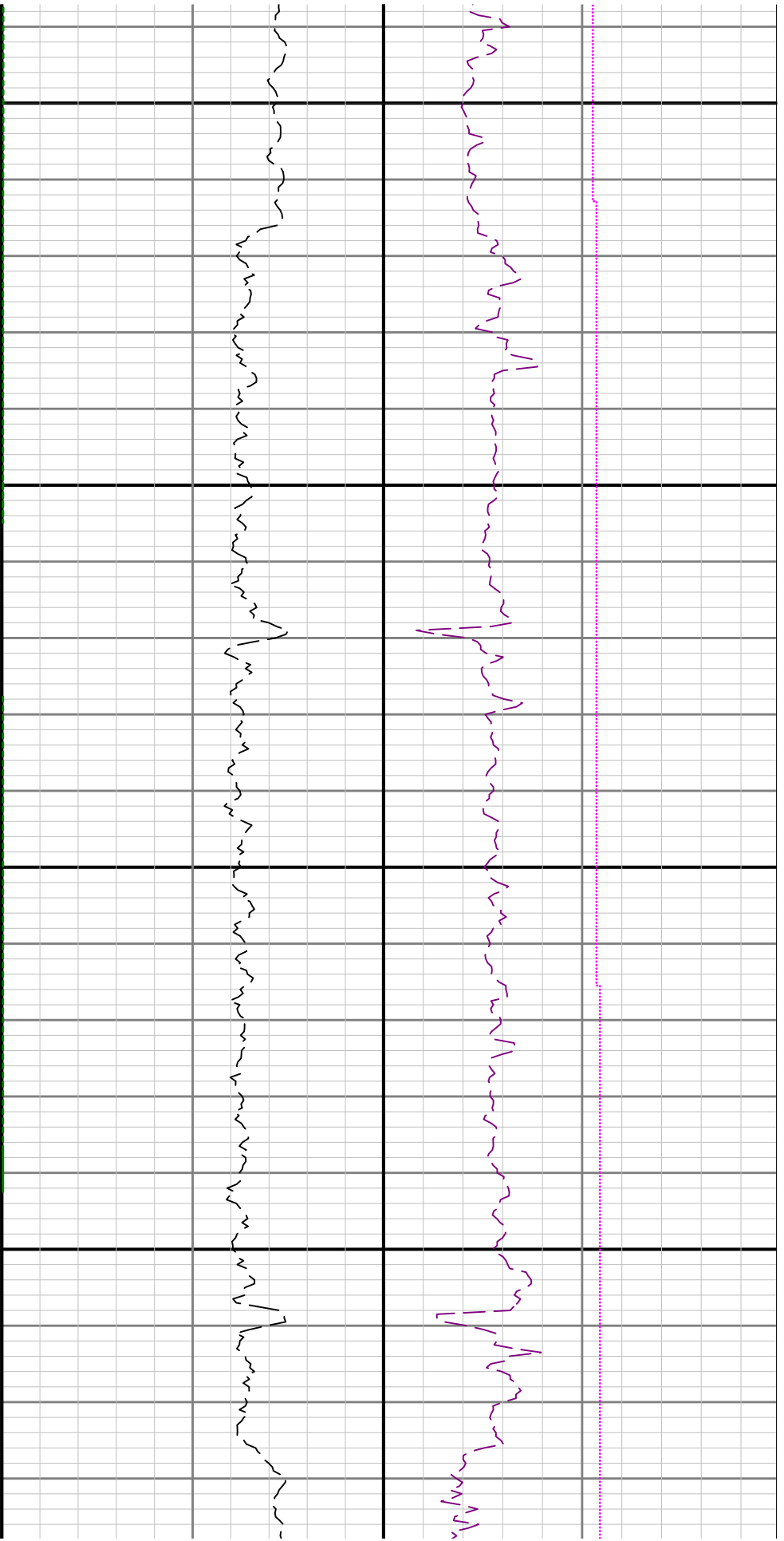

6200

6300

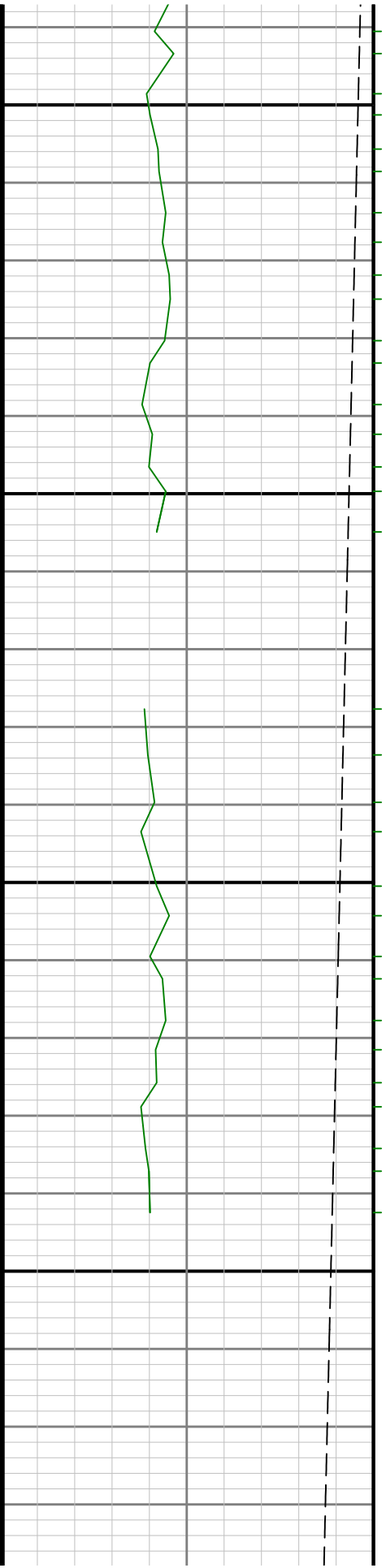

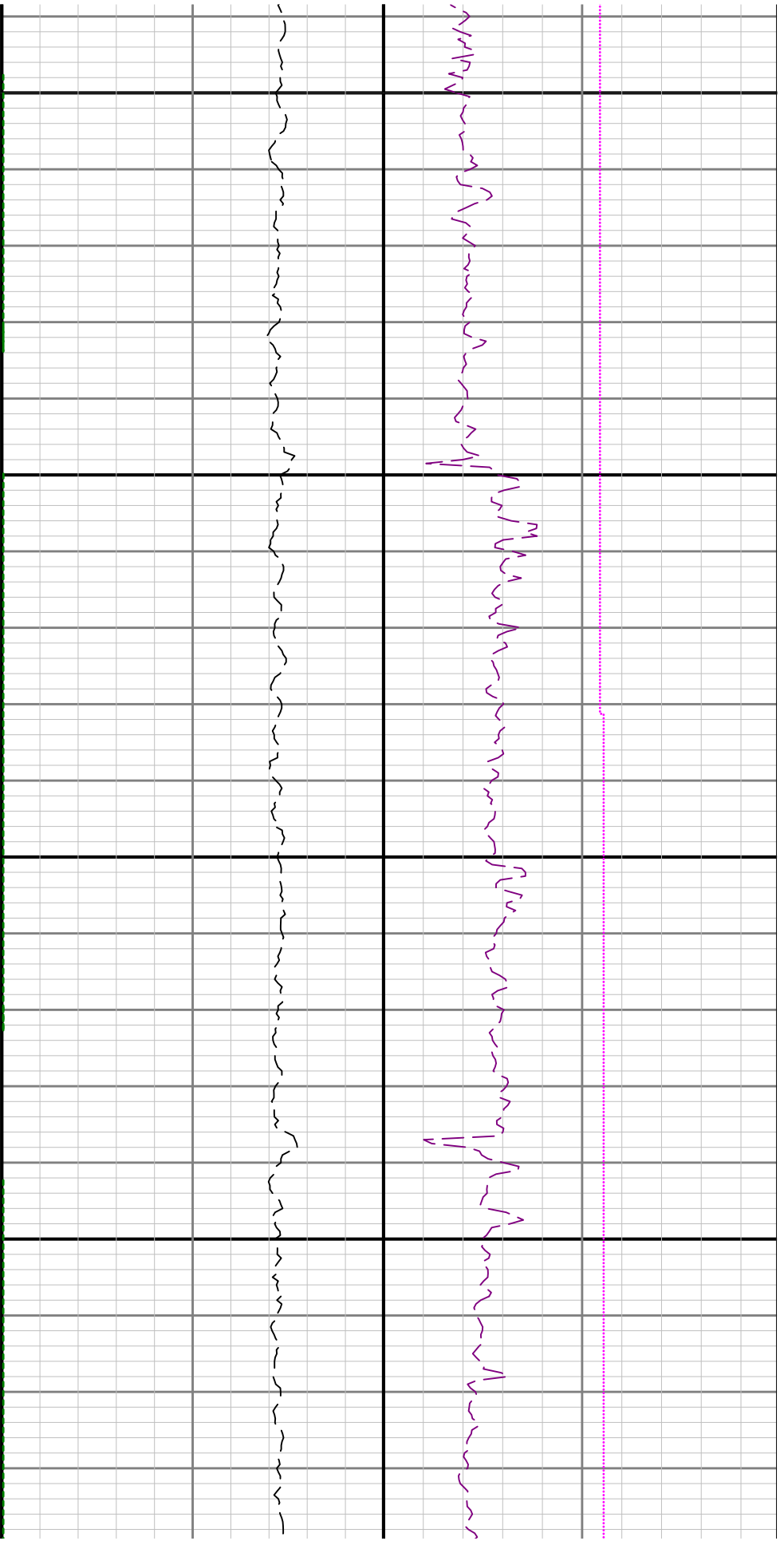

6400

6500

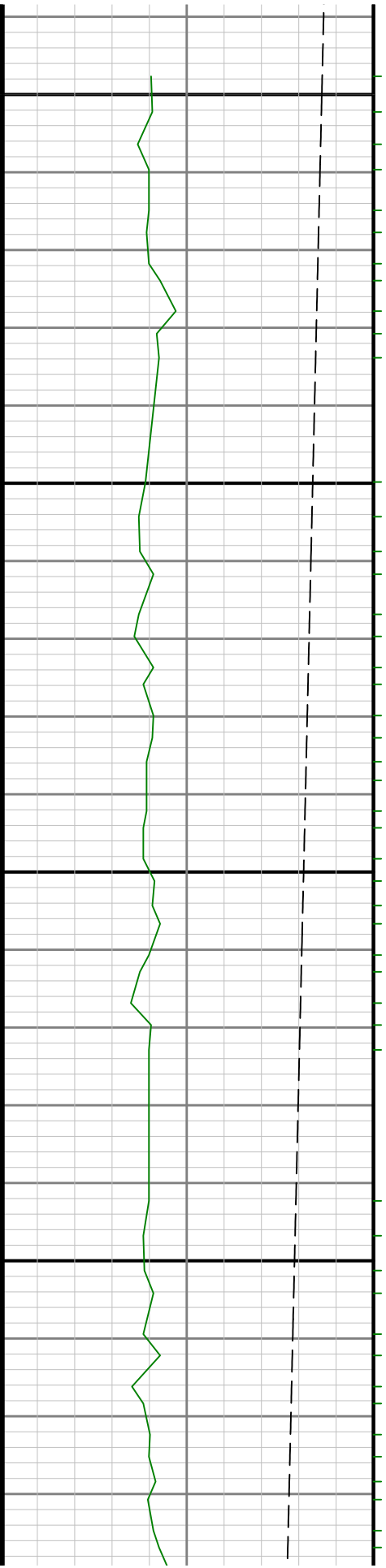

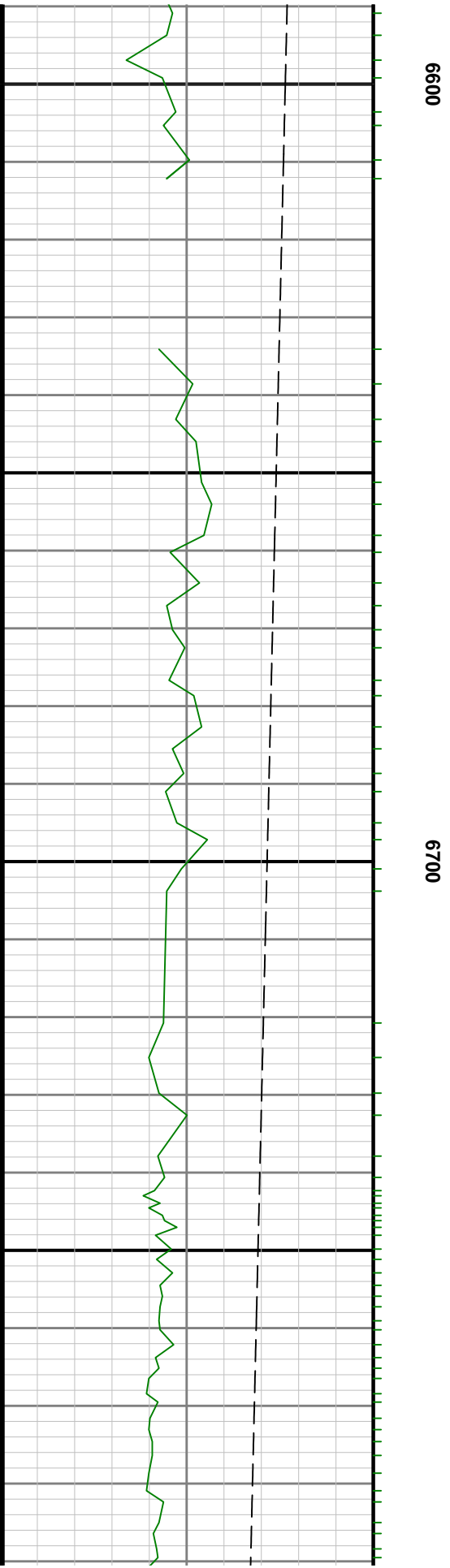
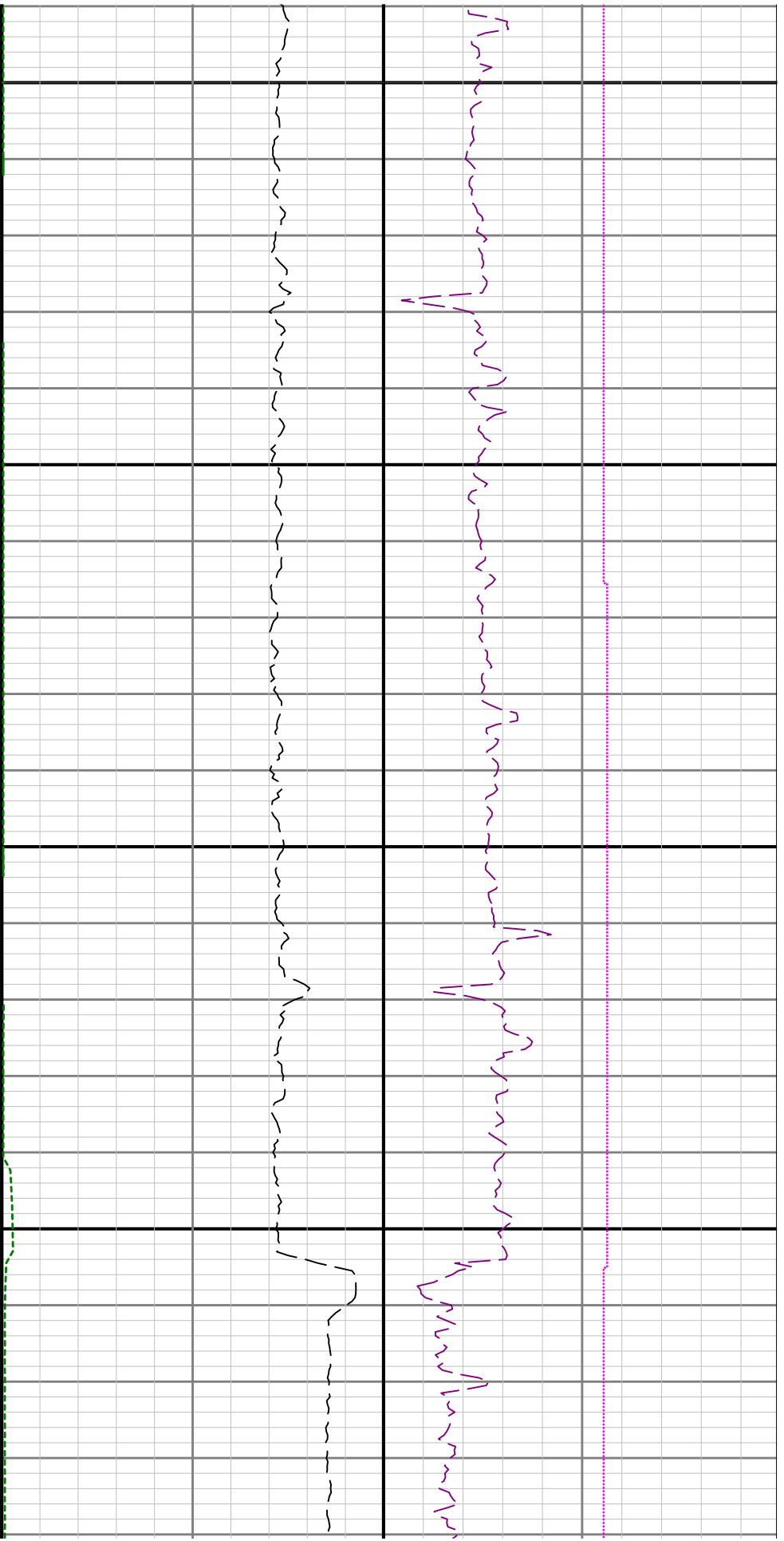

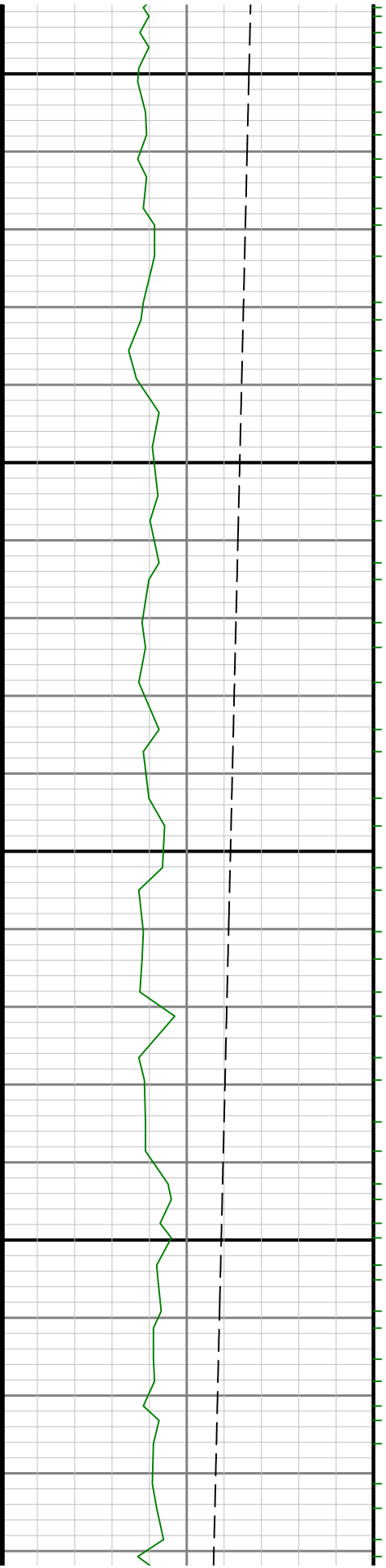

0089

0069

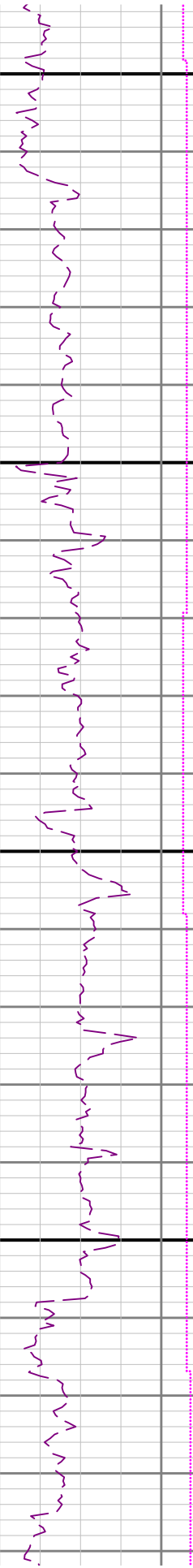
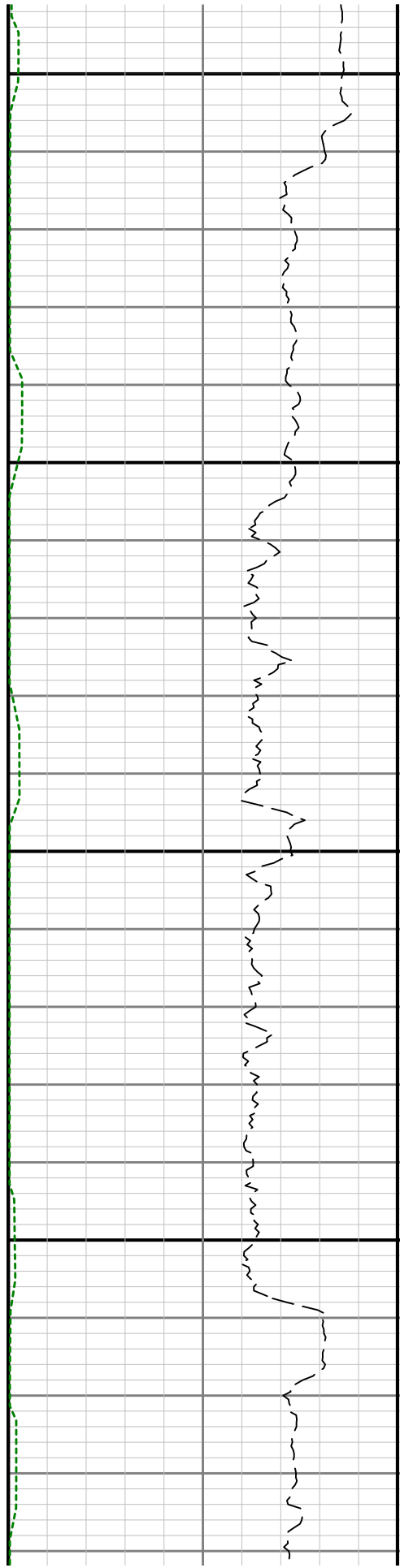

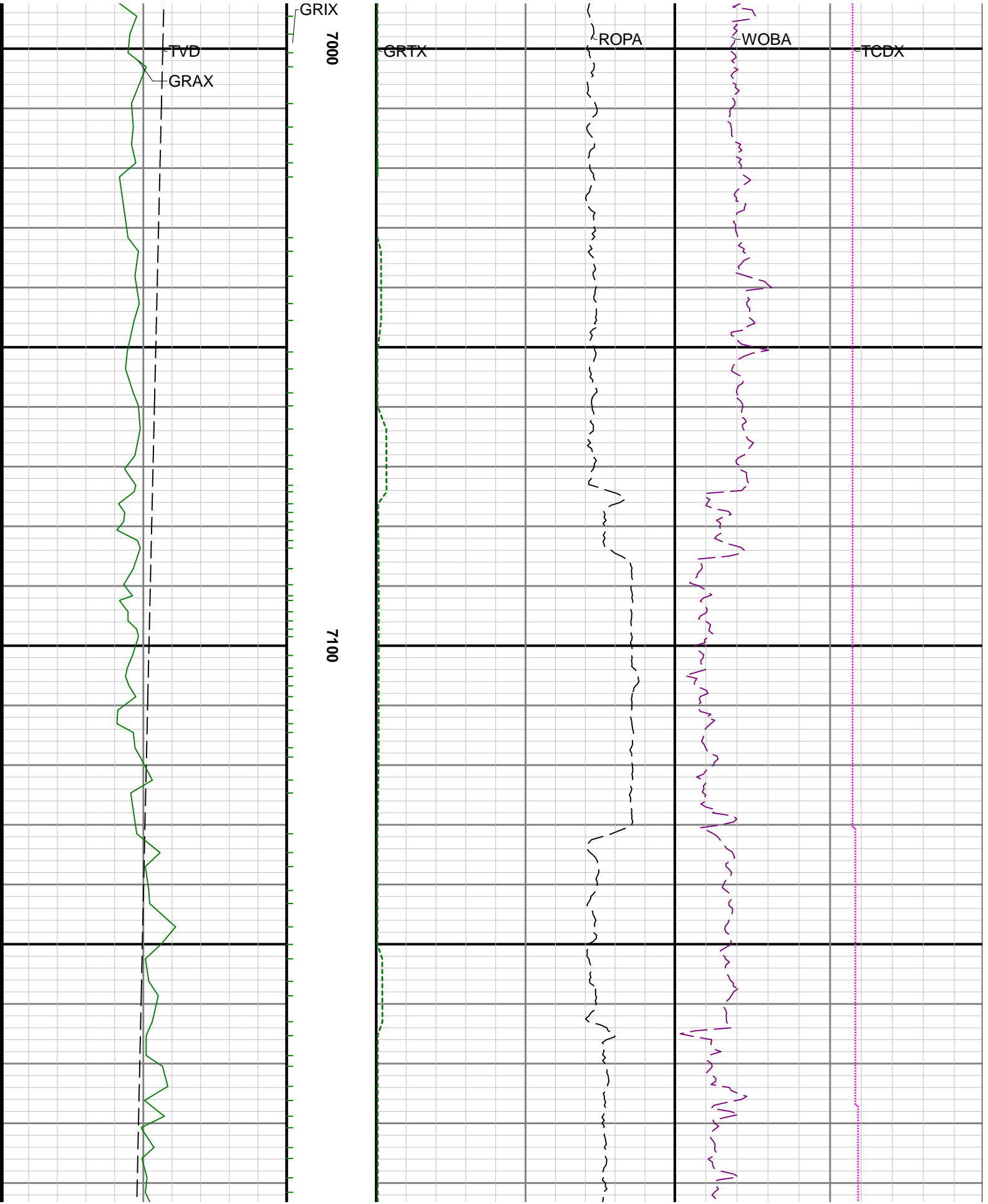

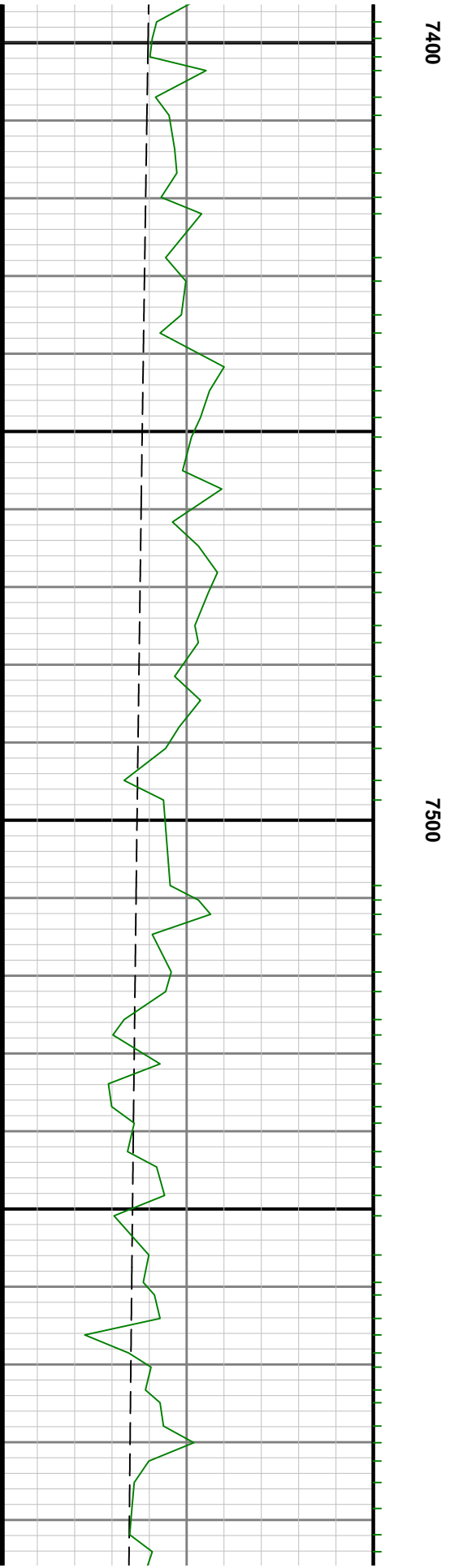
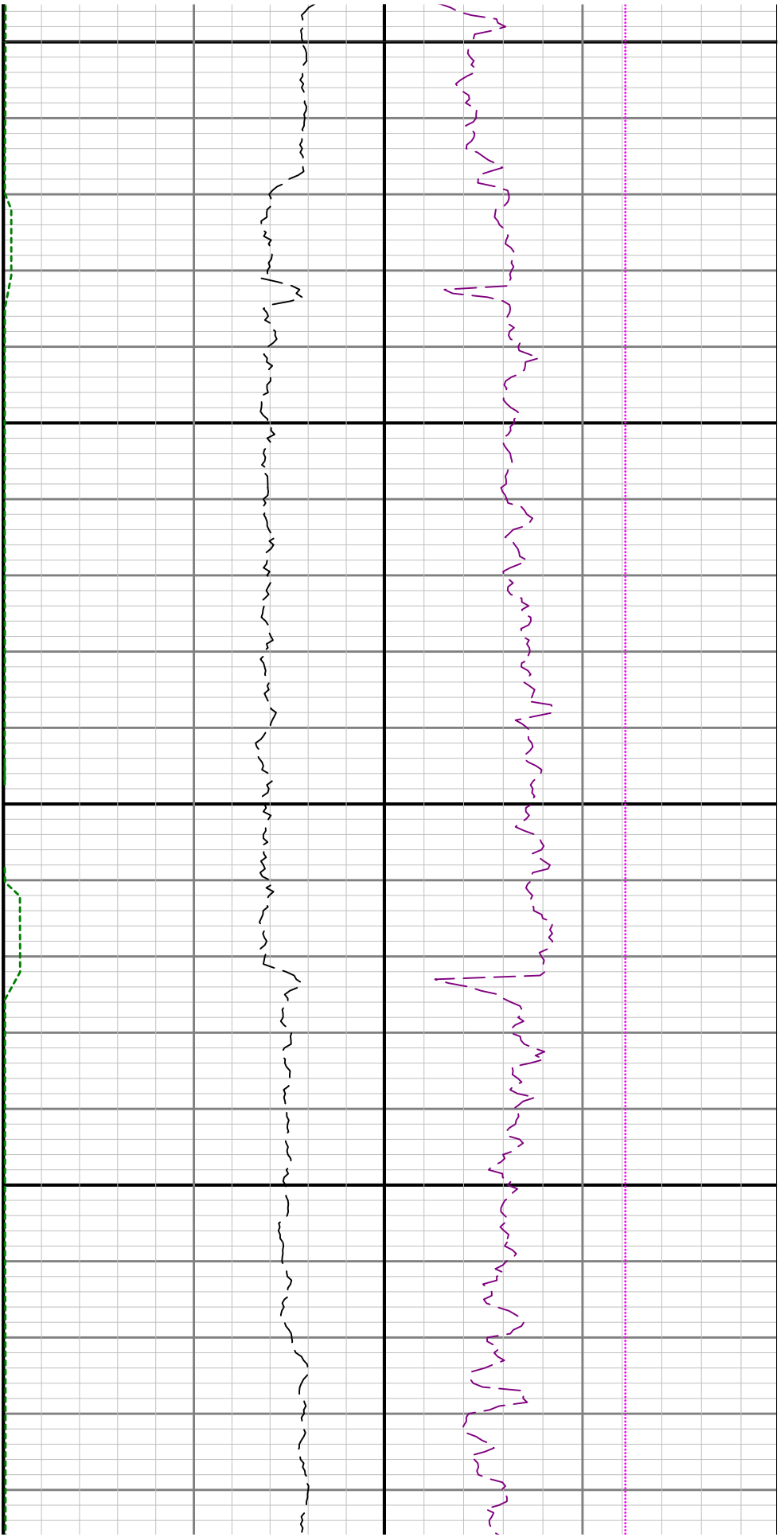

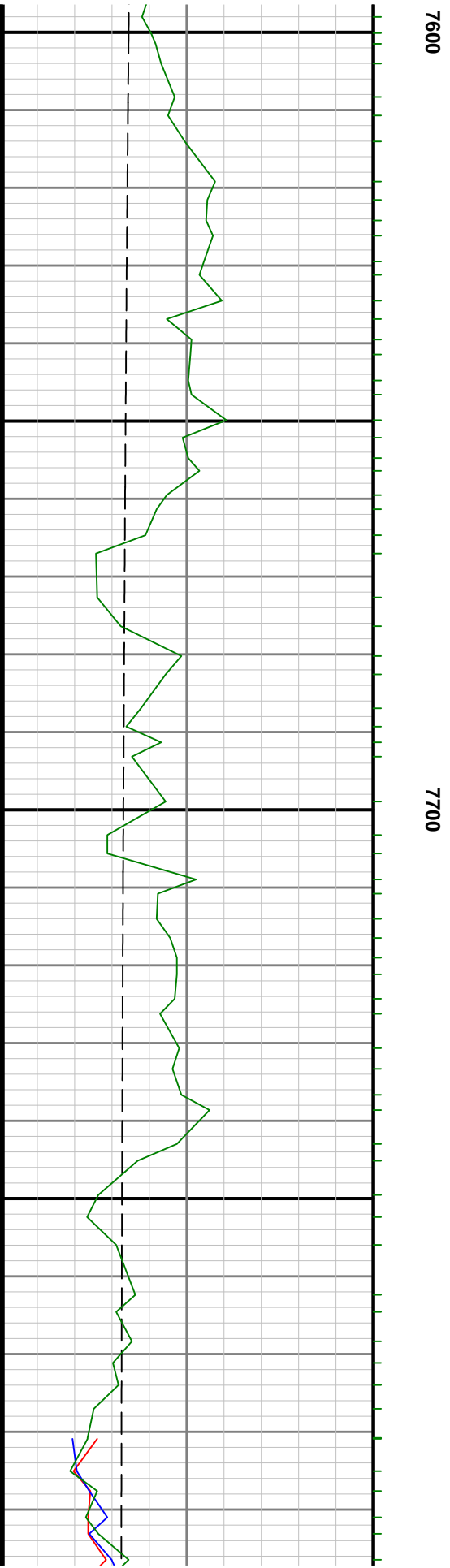
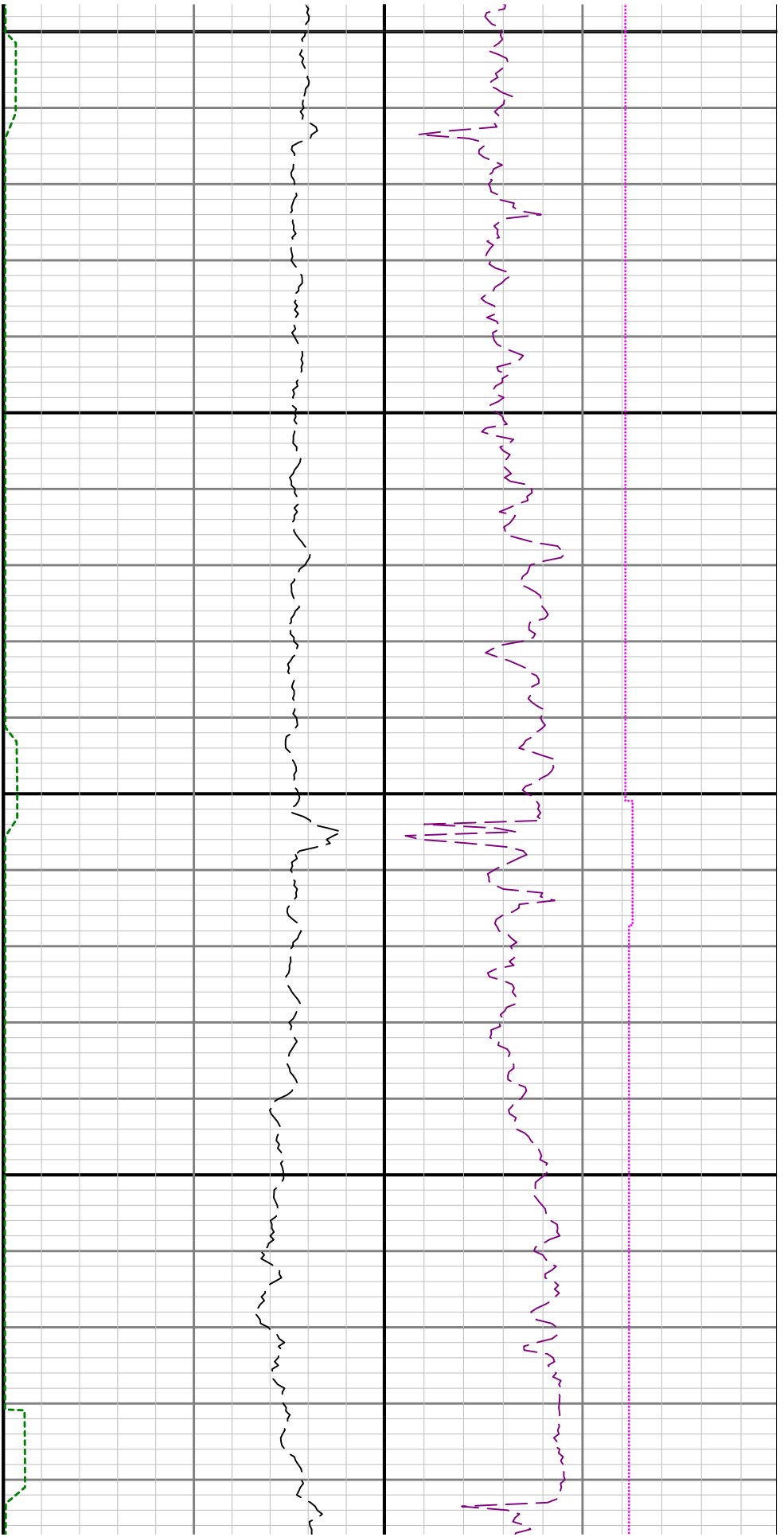

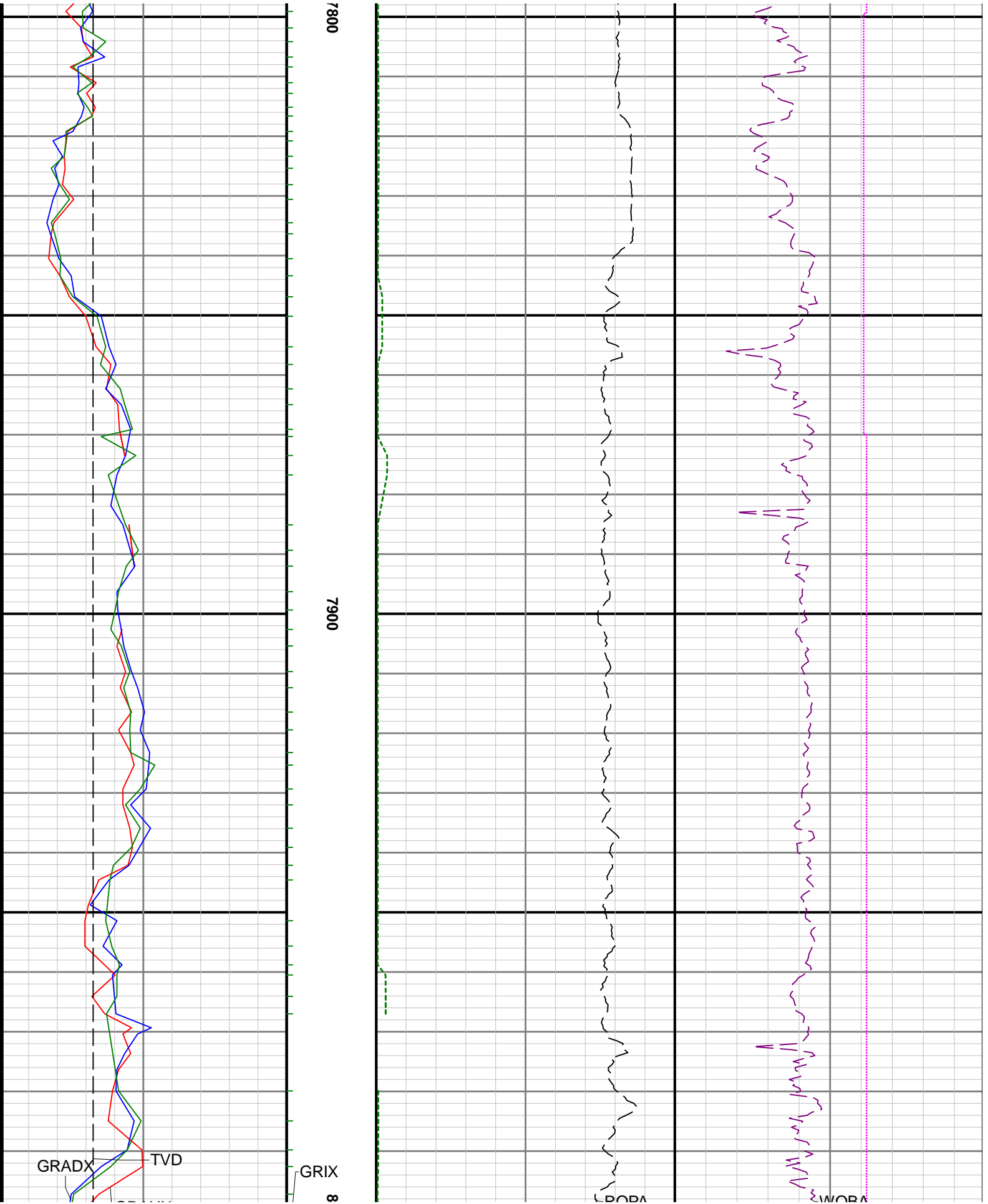

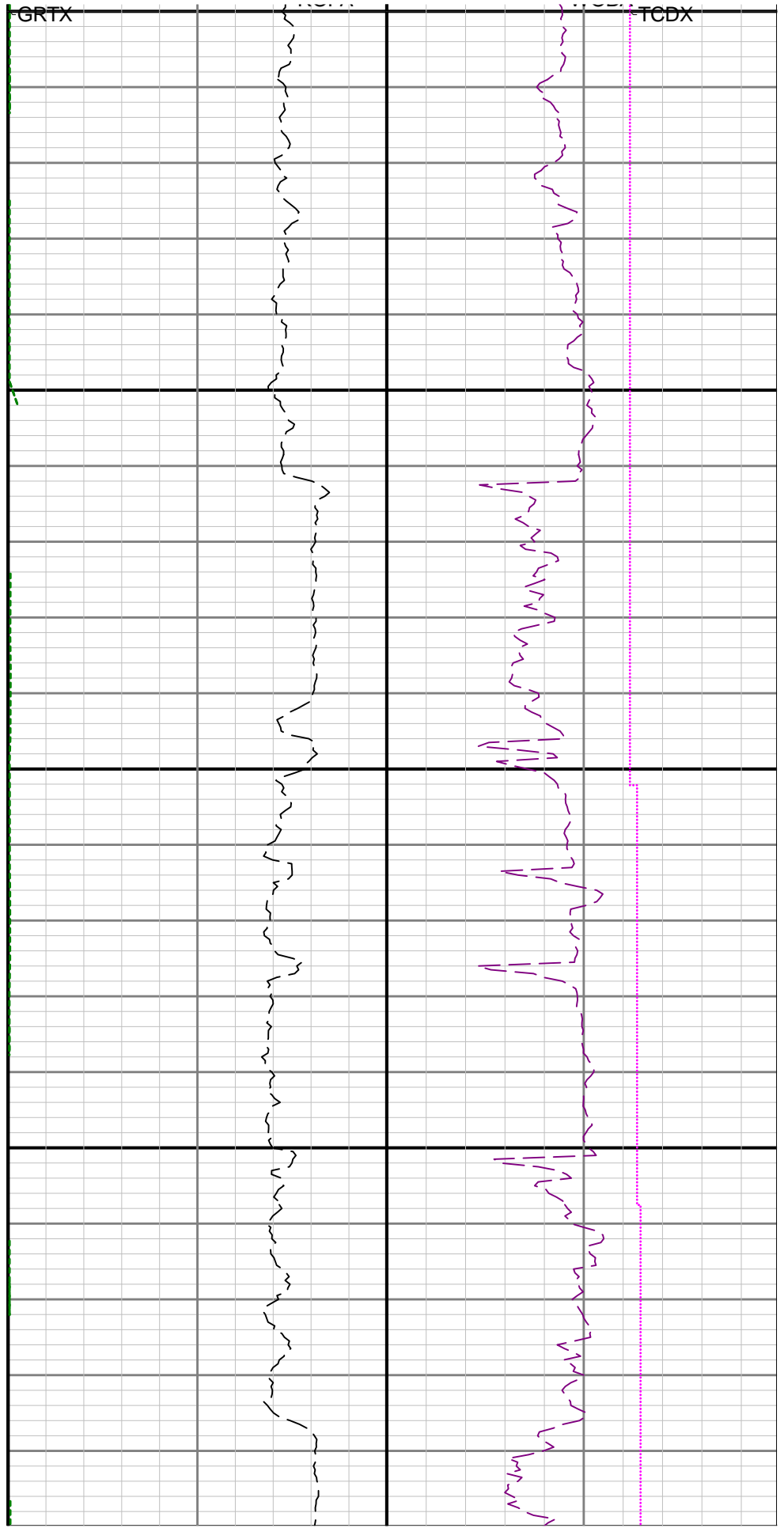

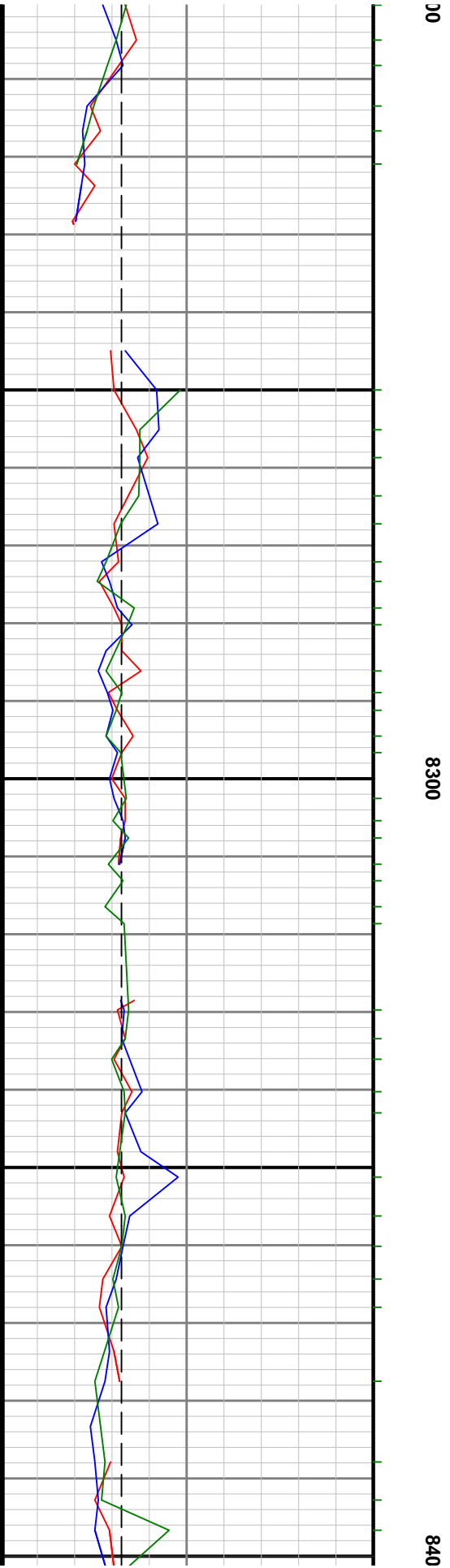
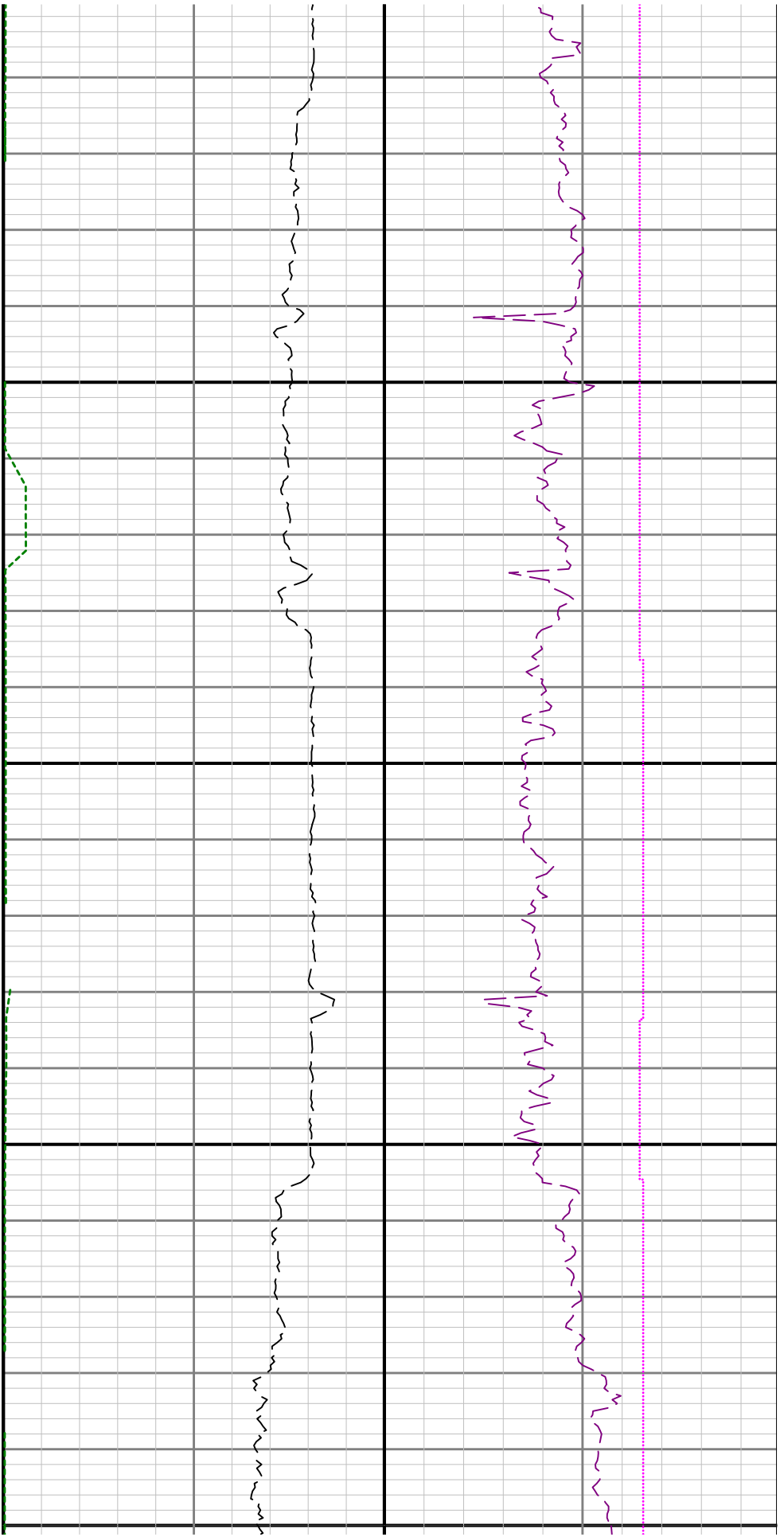

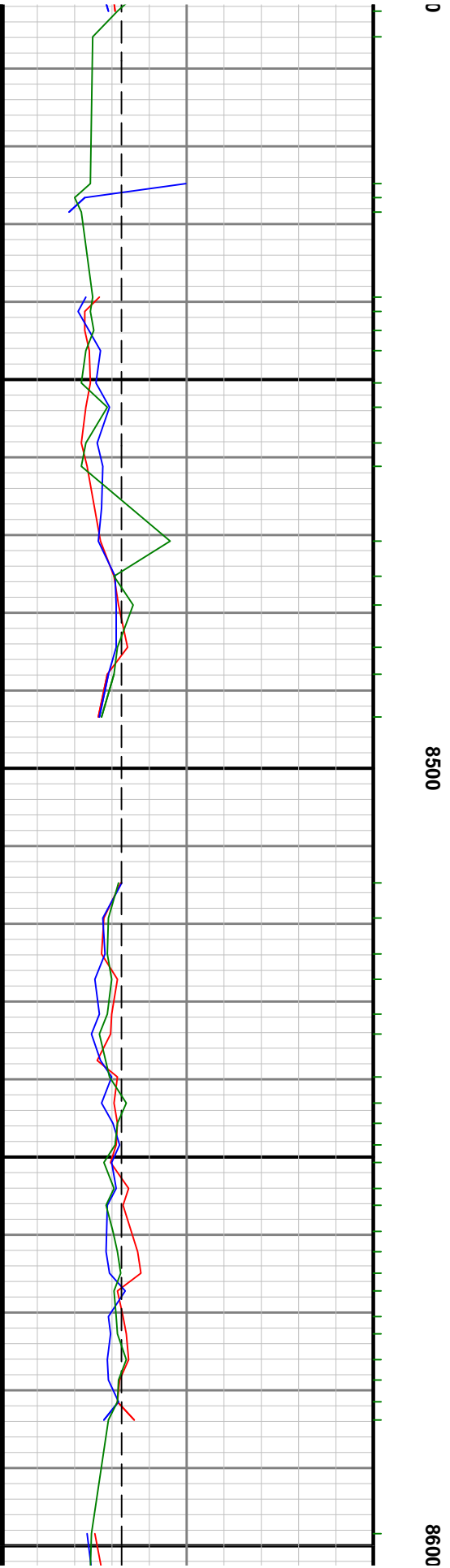
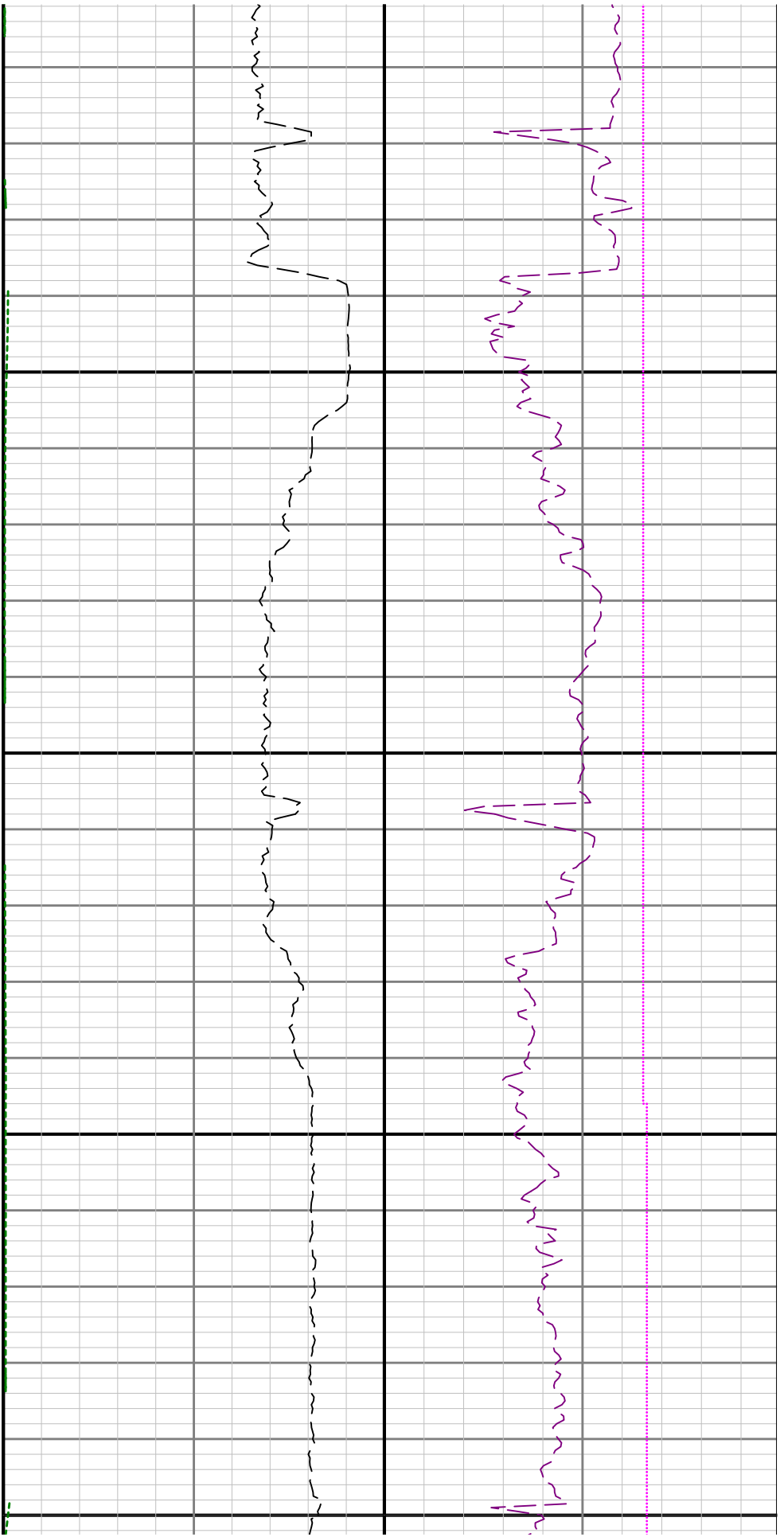

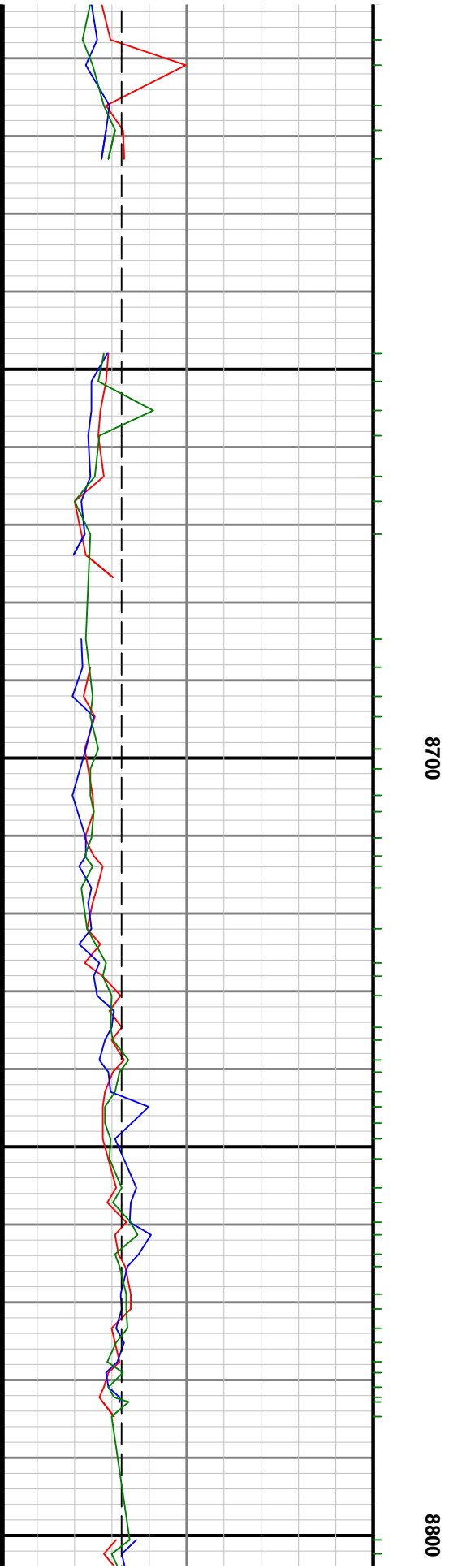
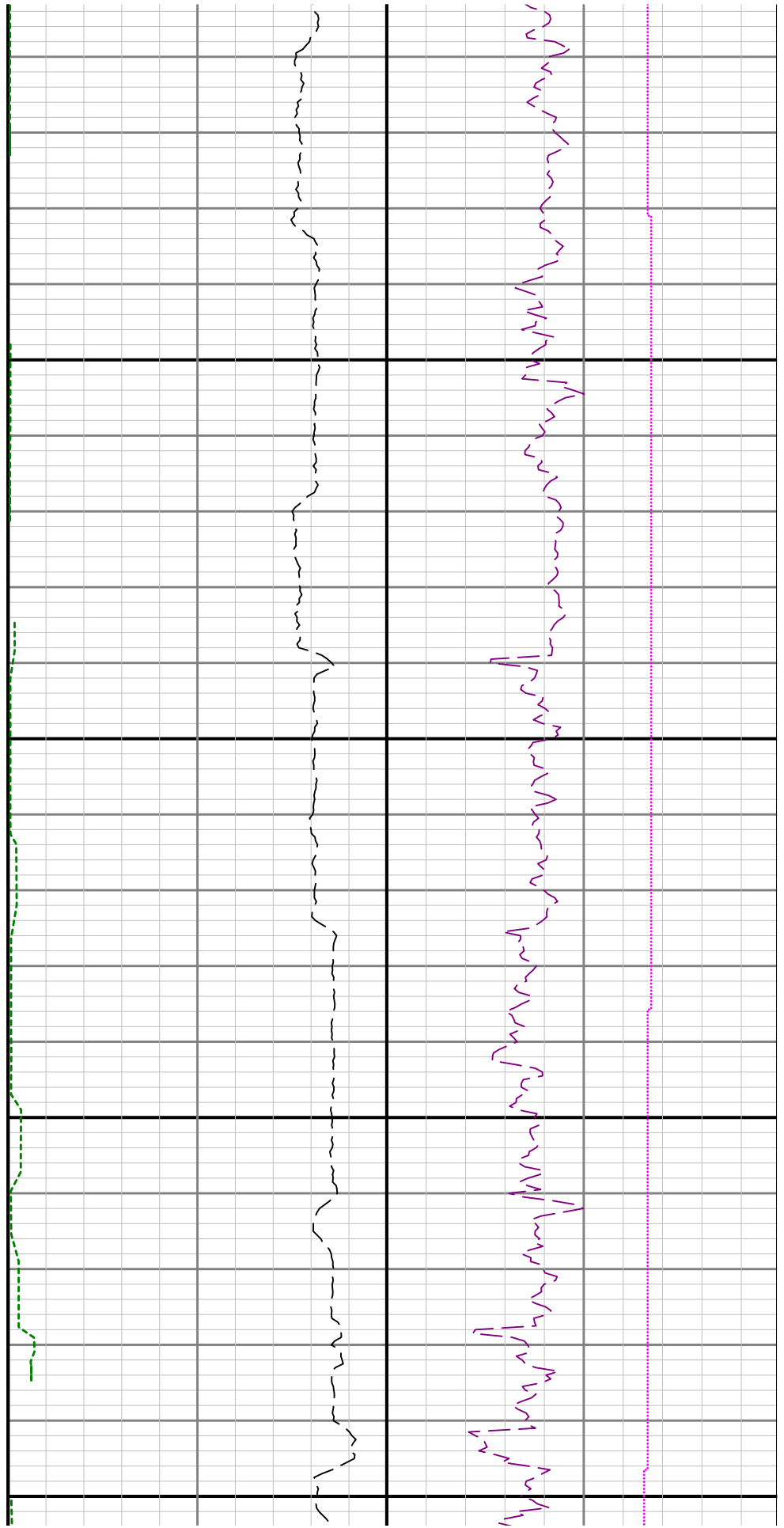

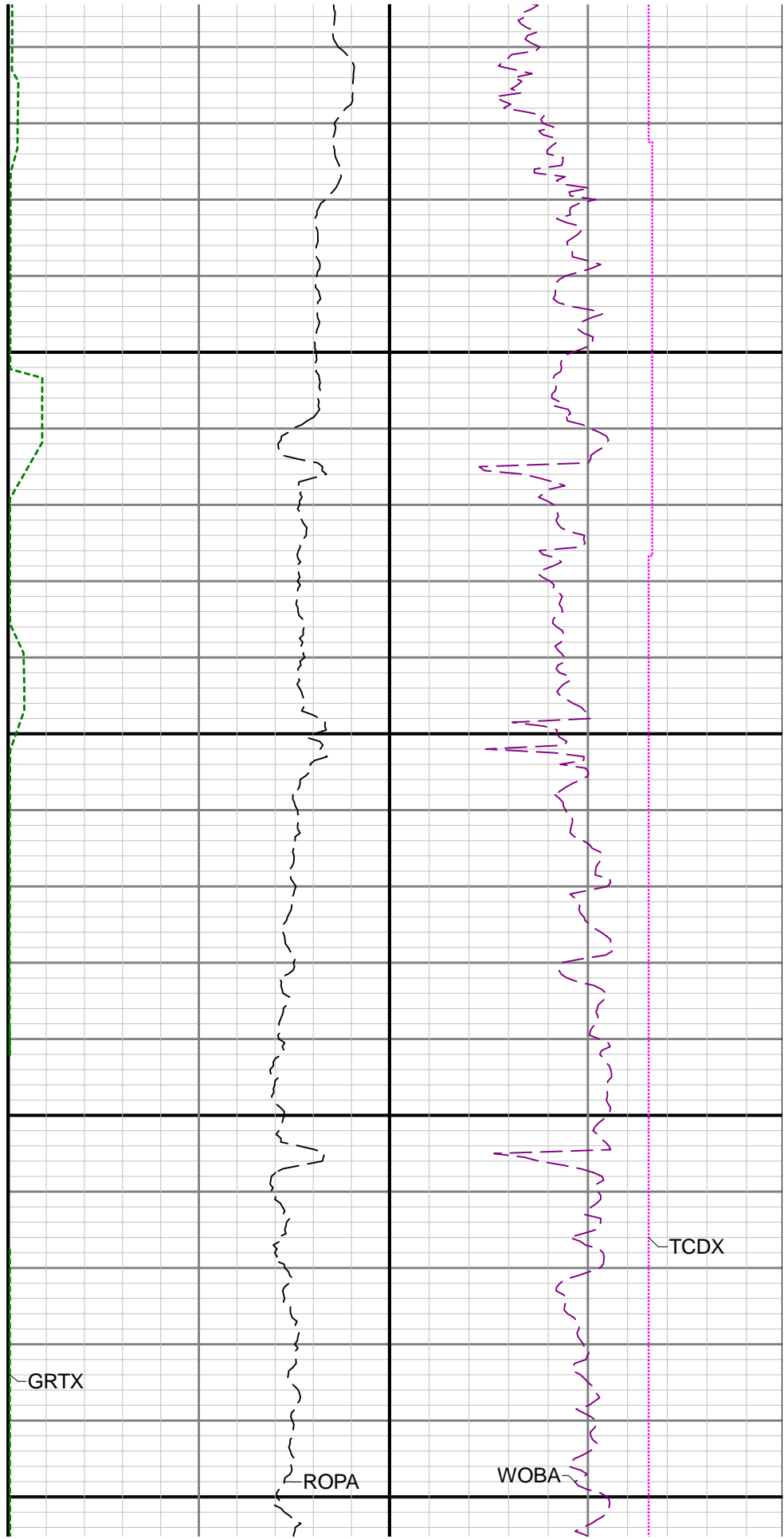
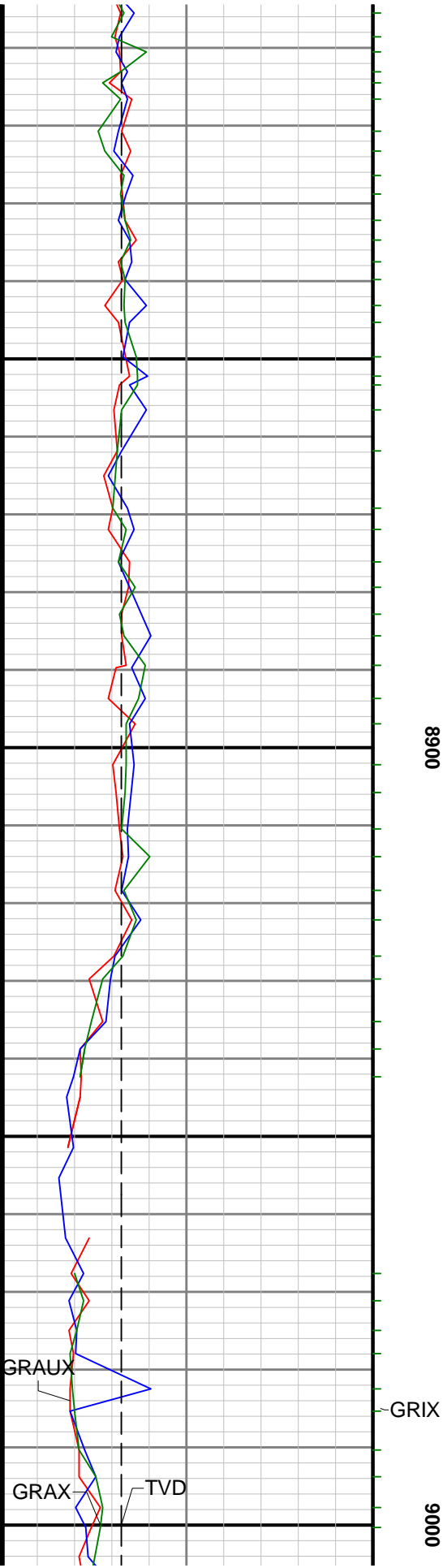

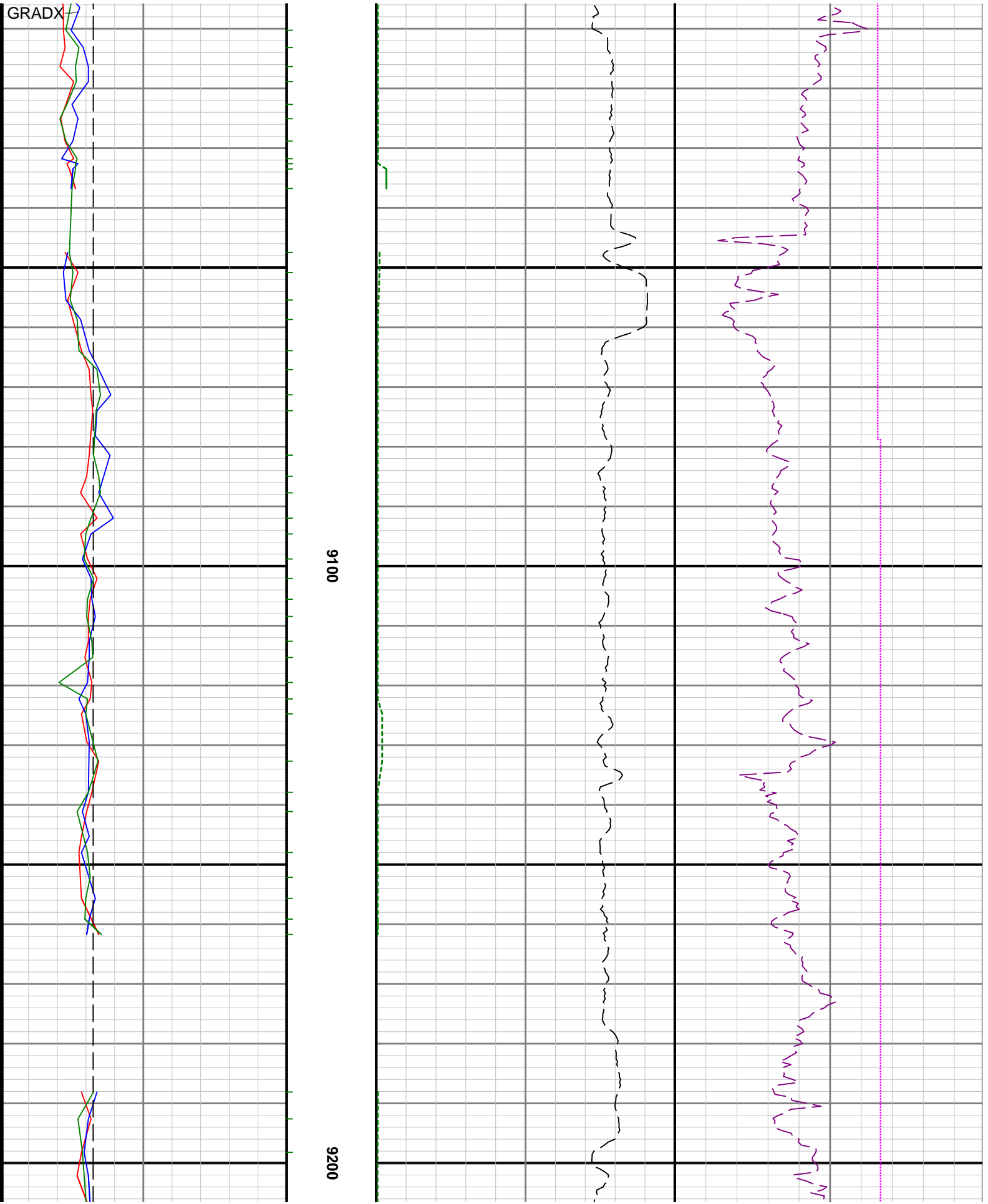

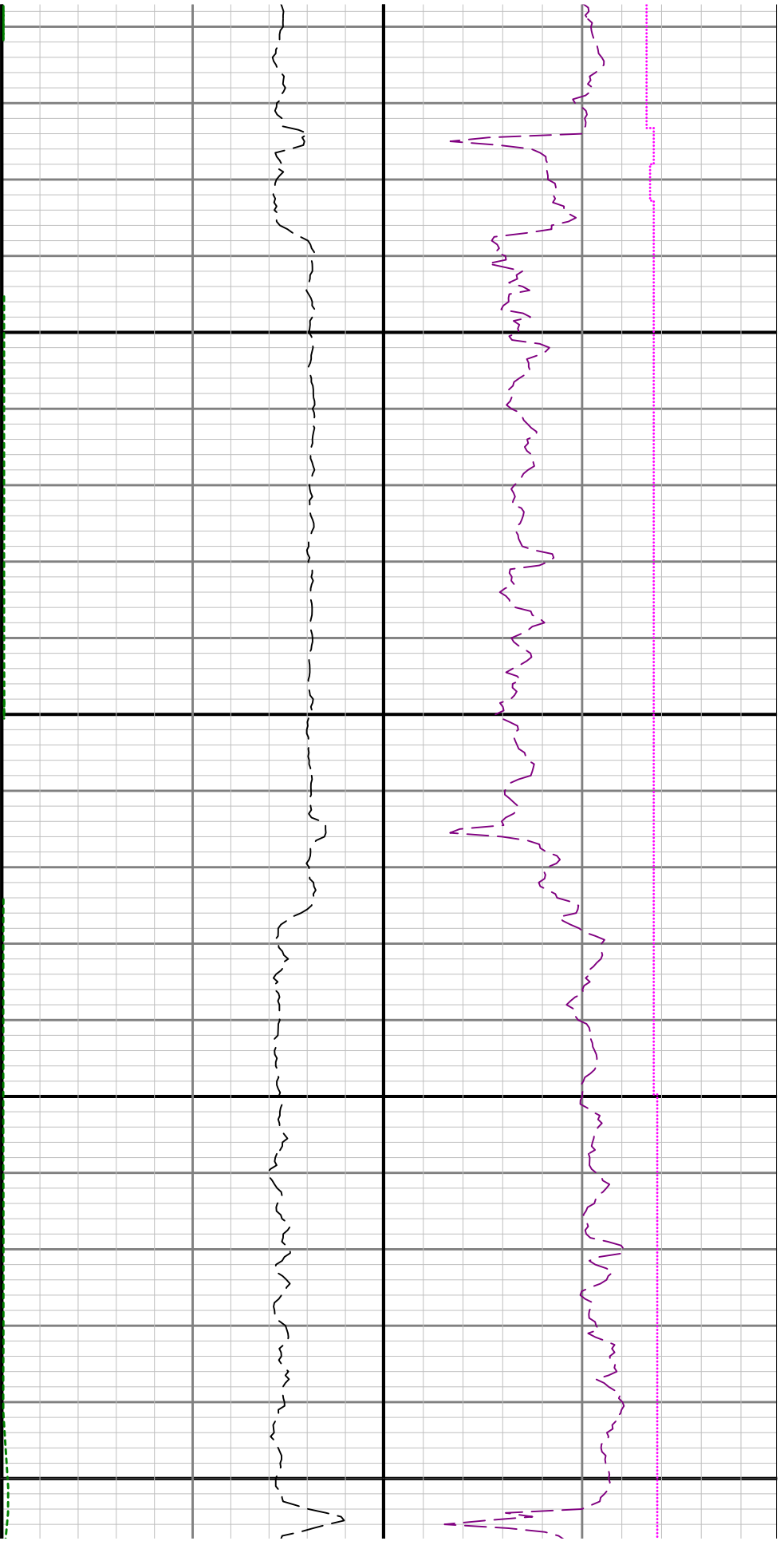

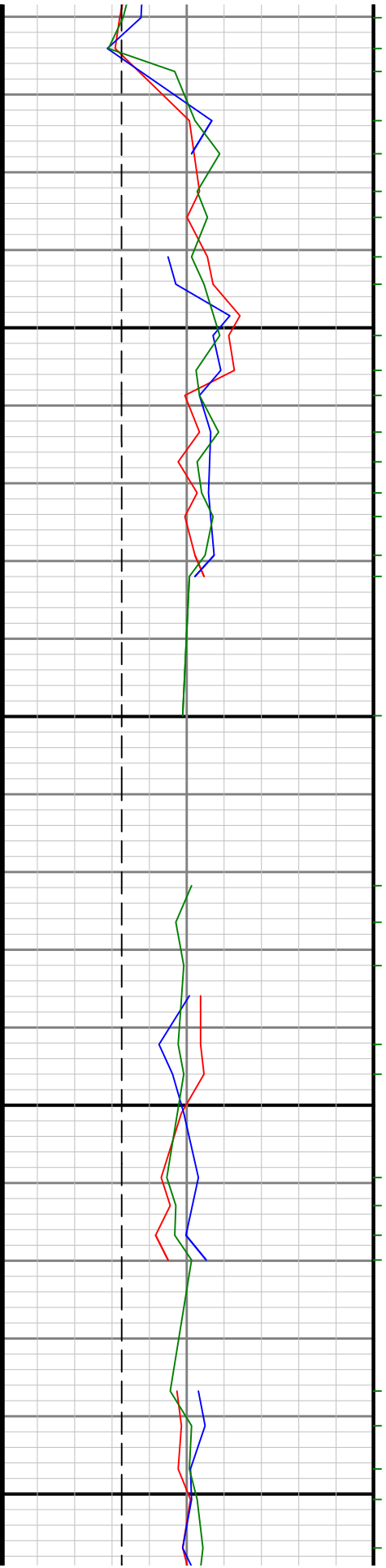

9500

0096

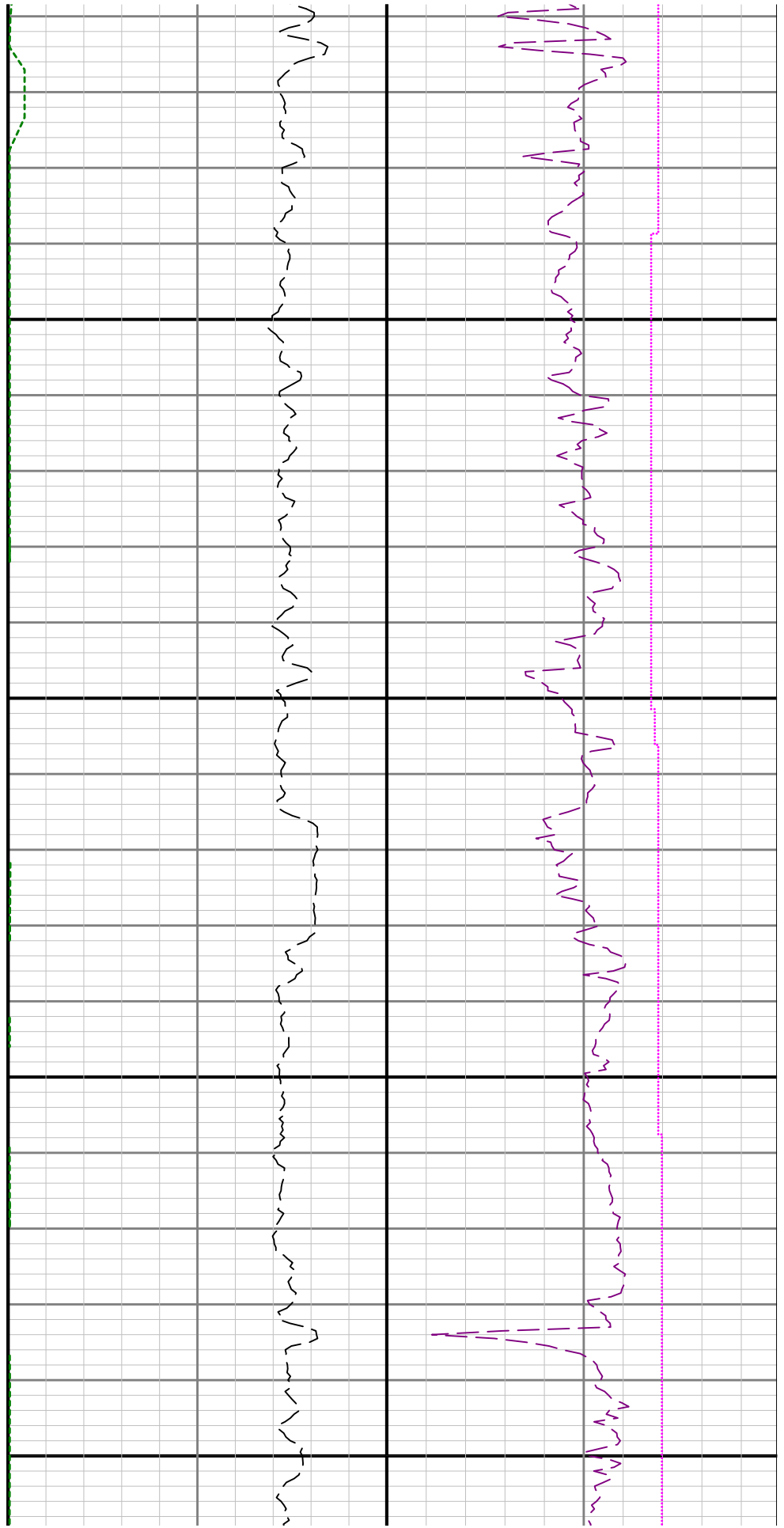

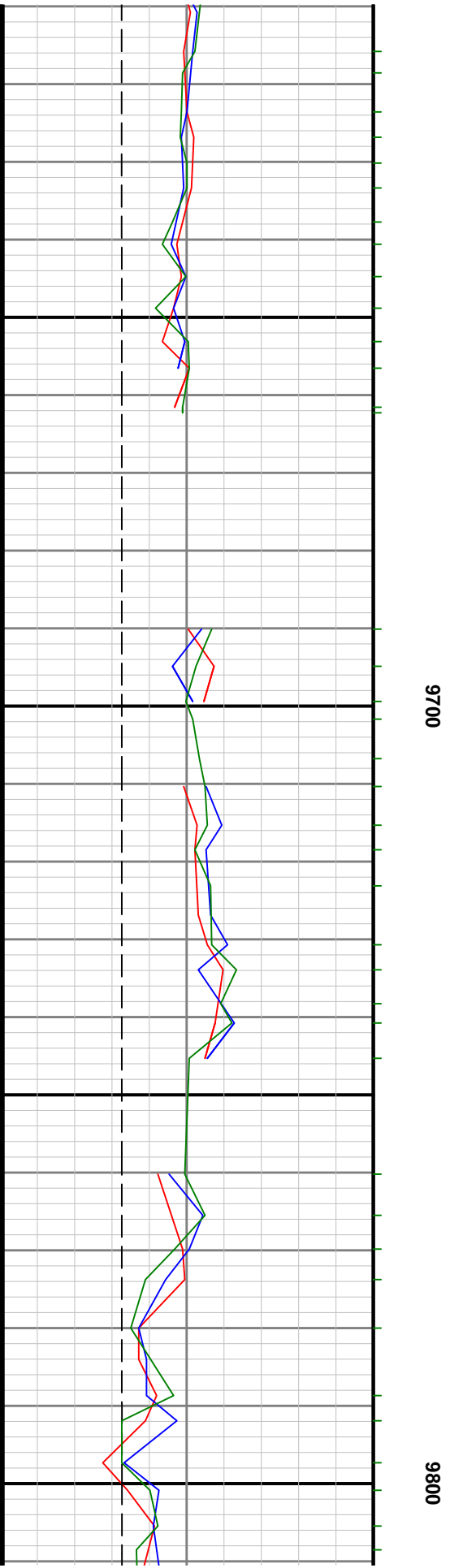
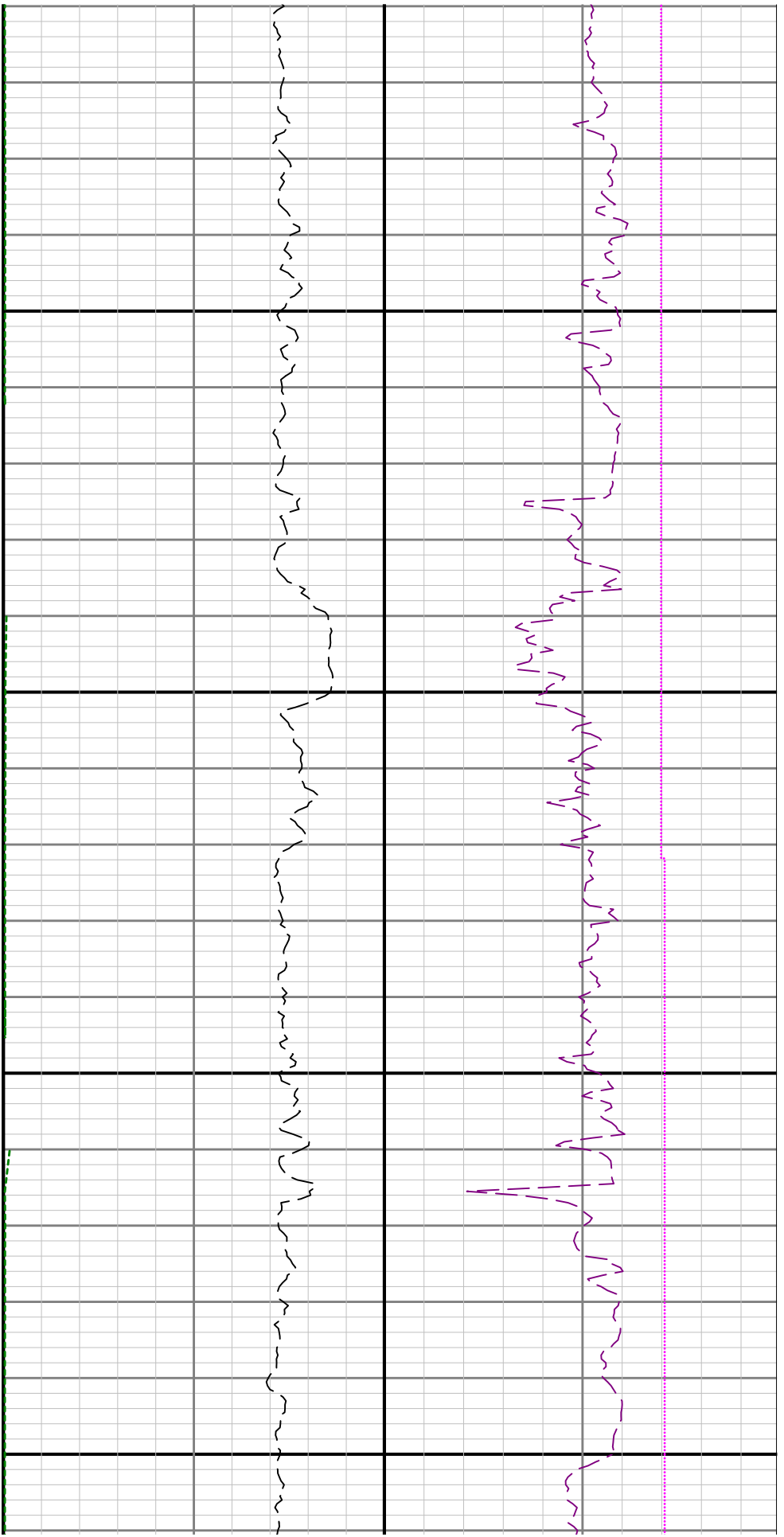

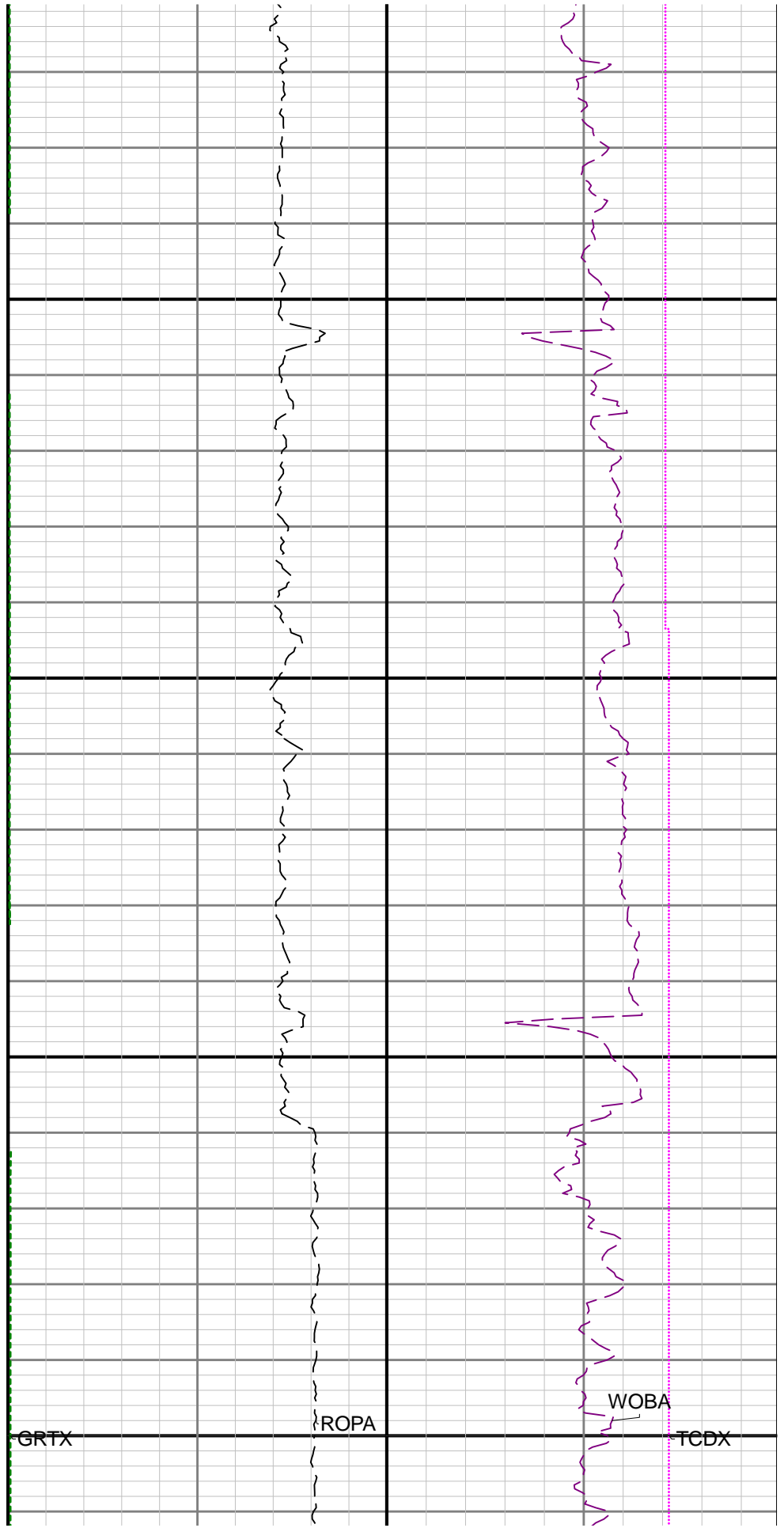
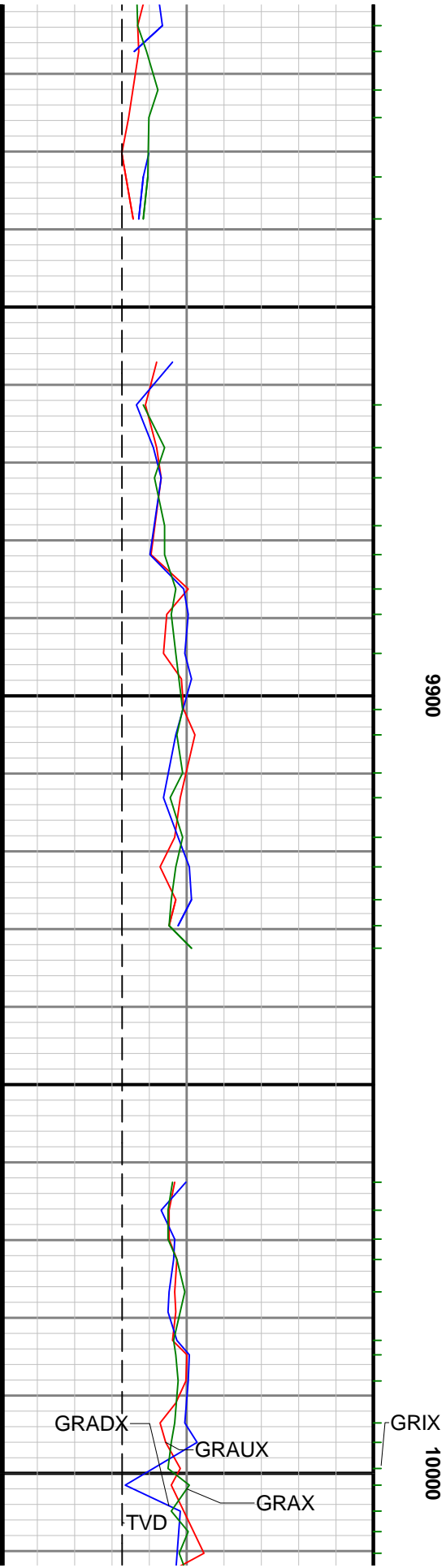

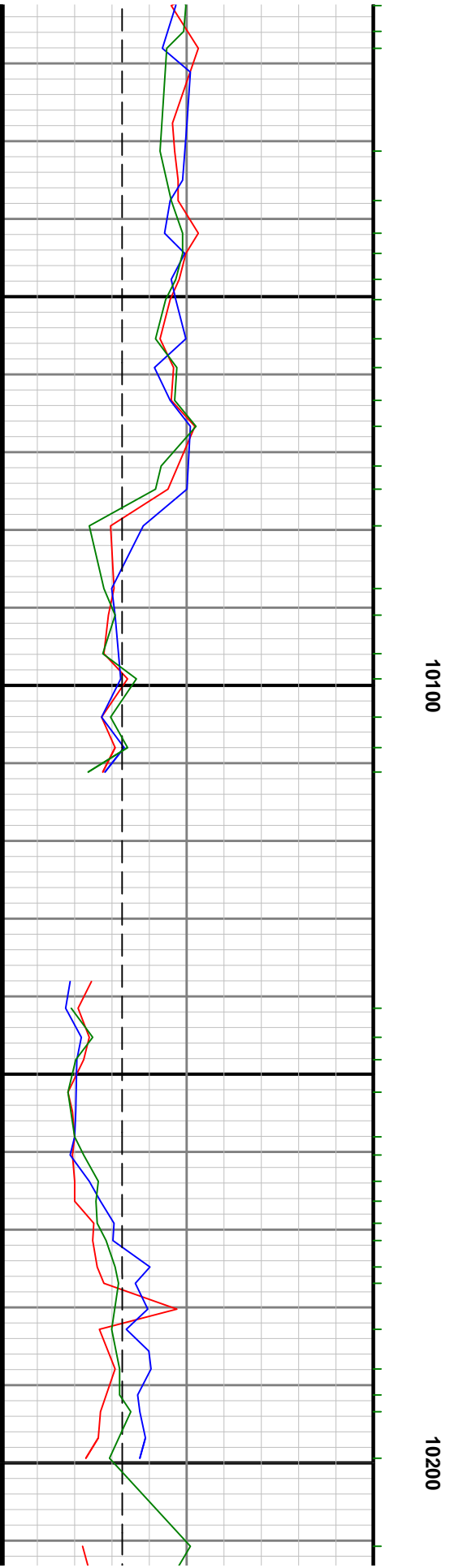
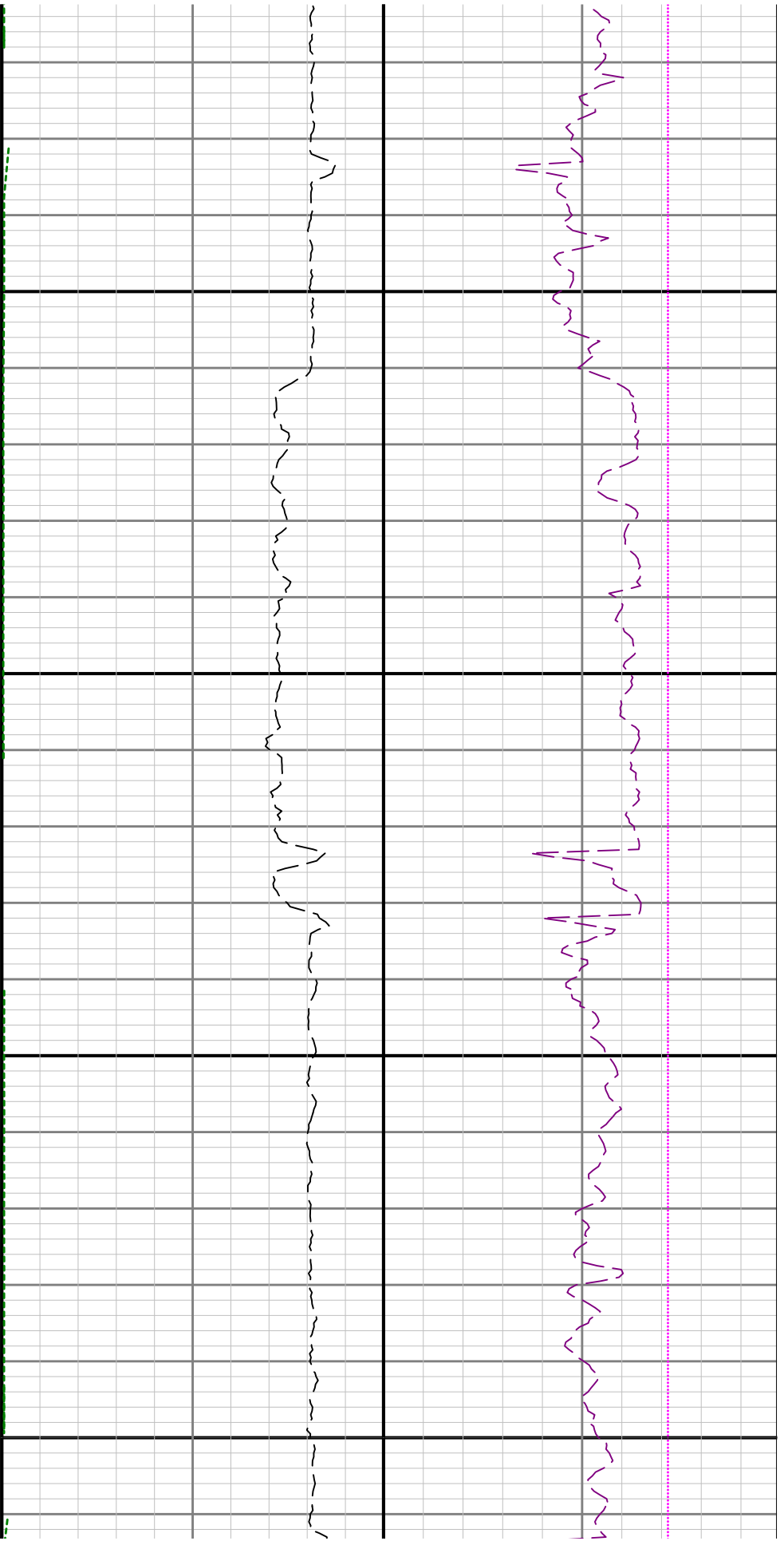

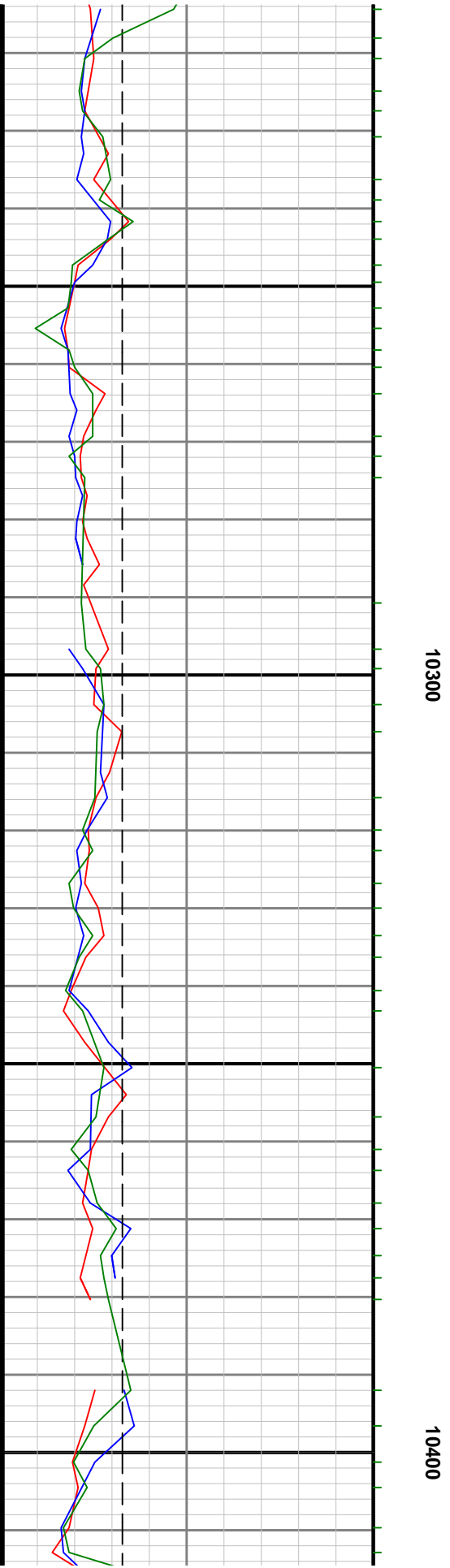
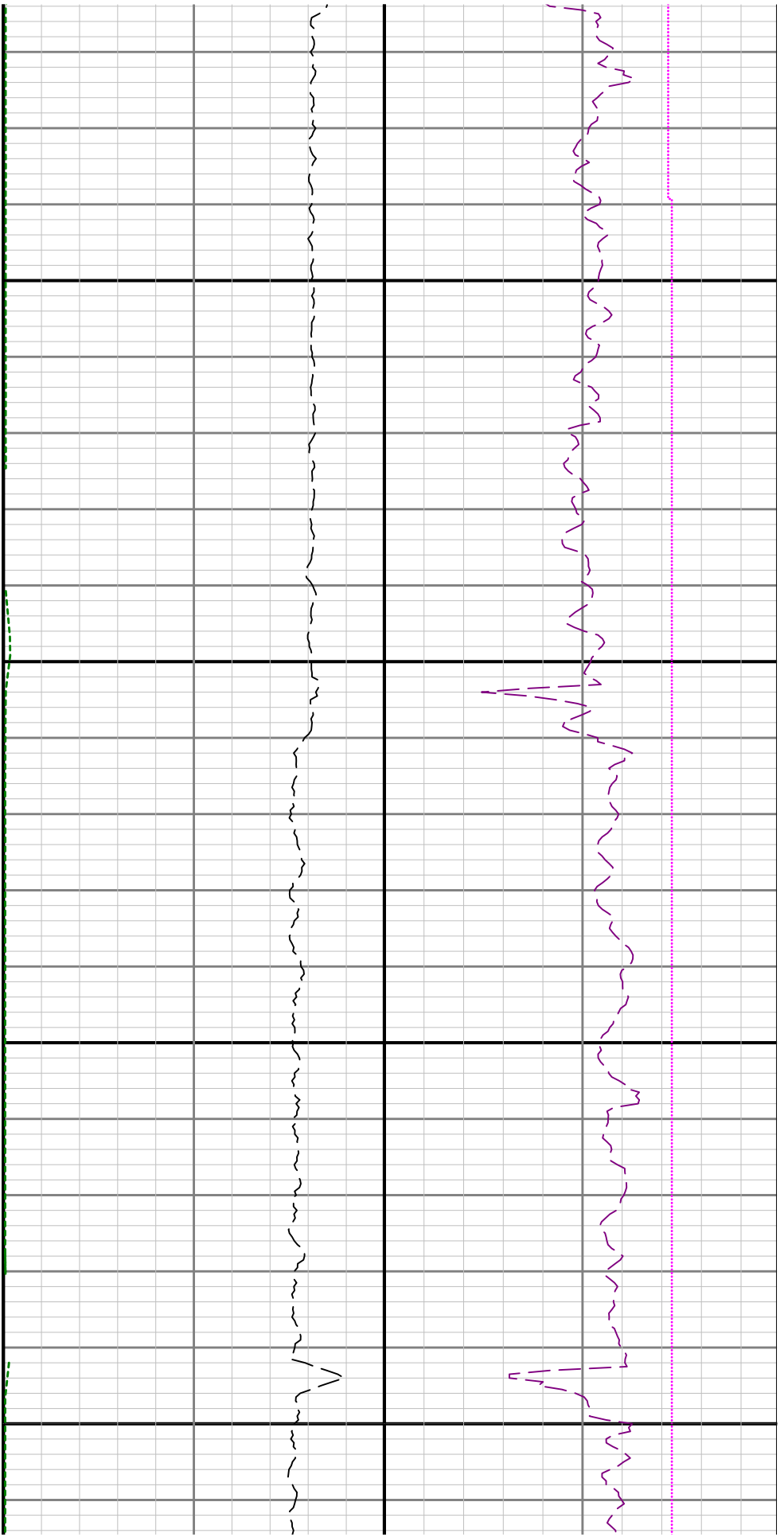

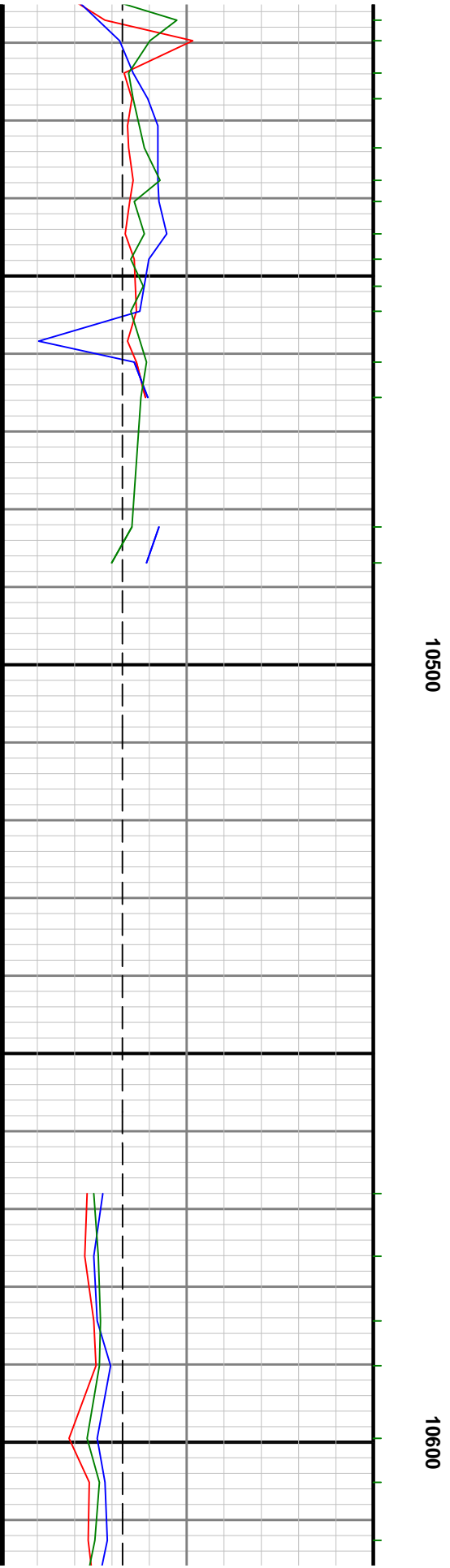
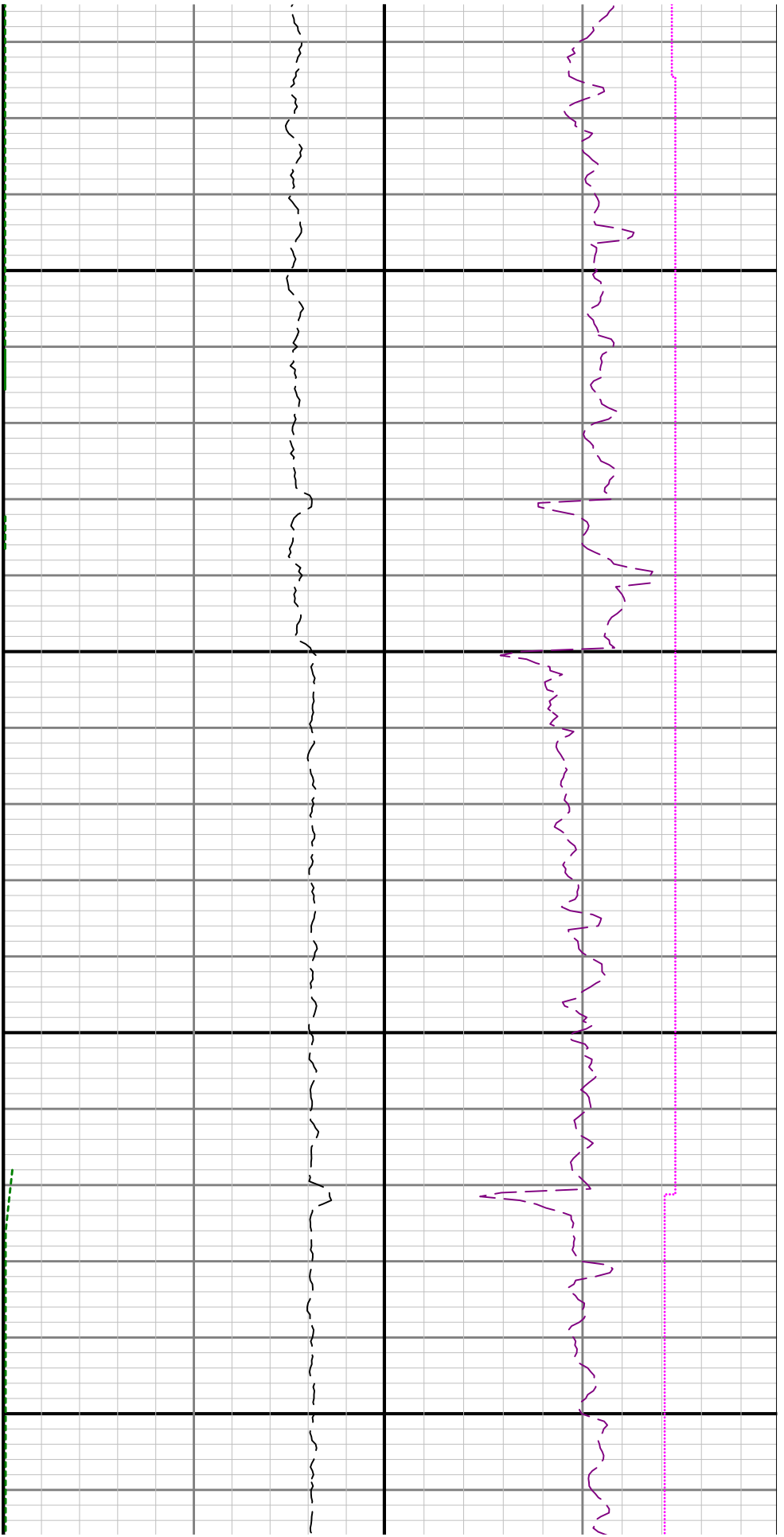

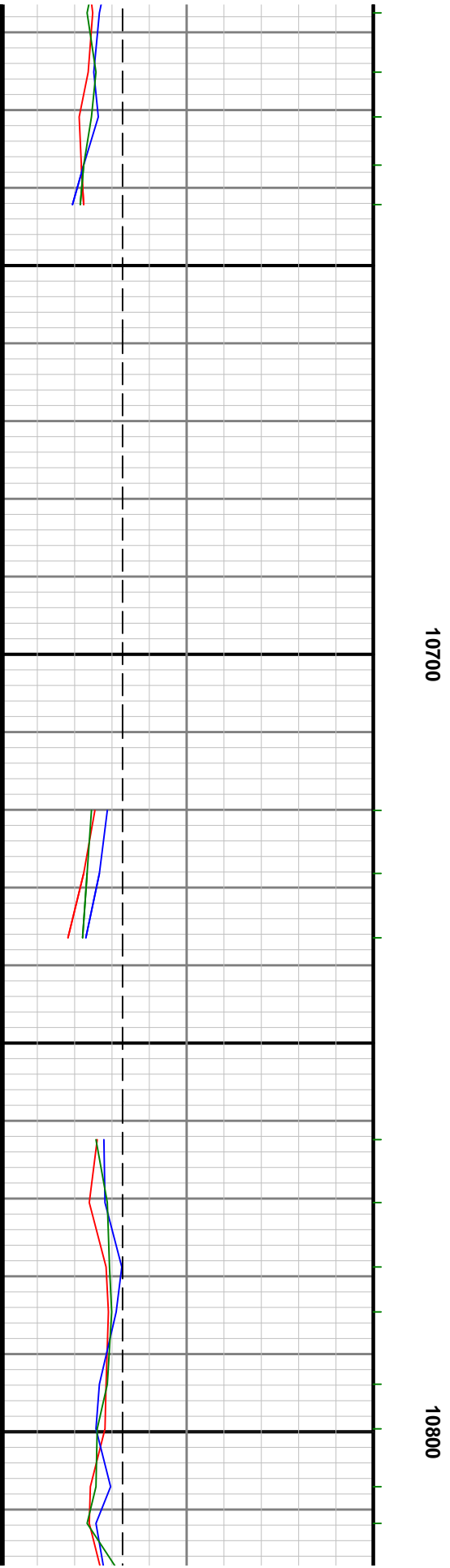
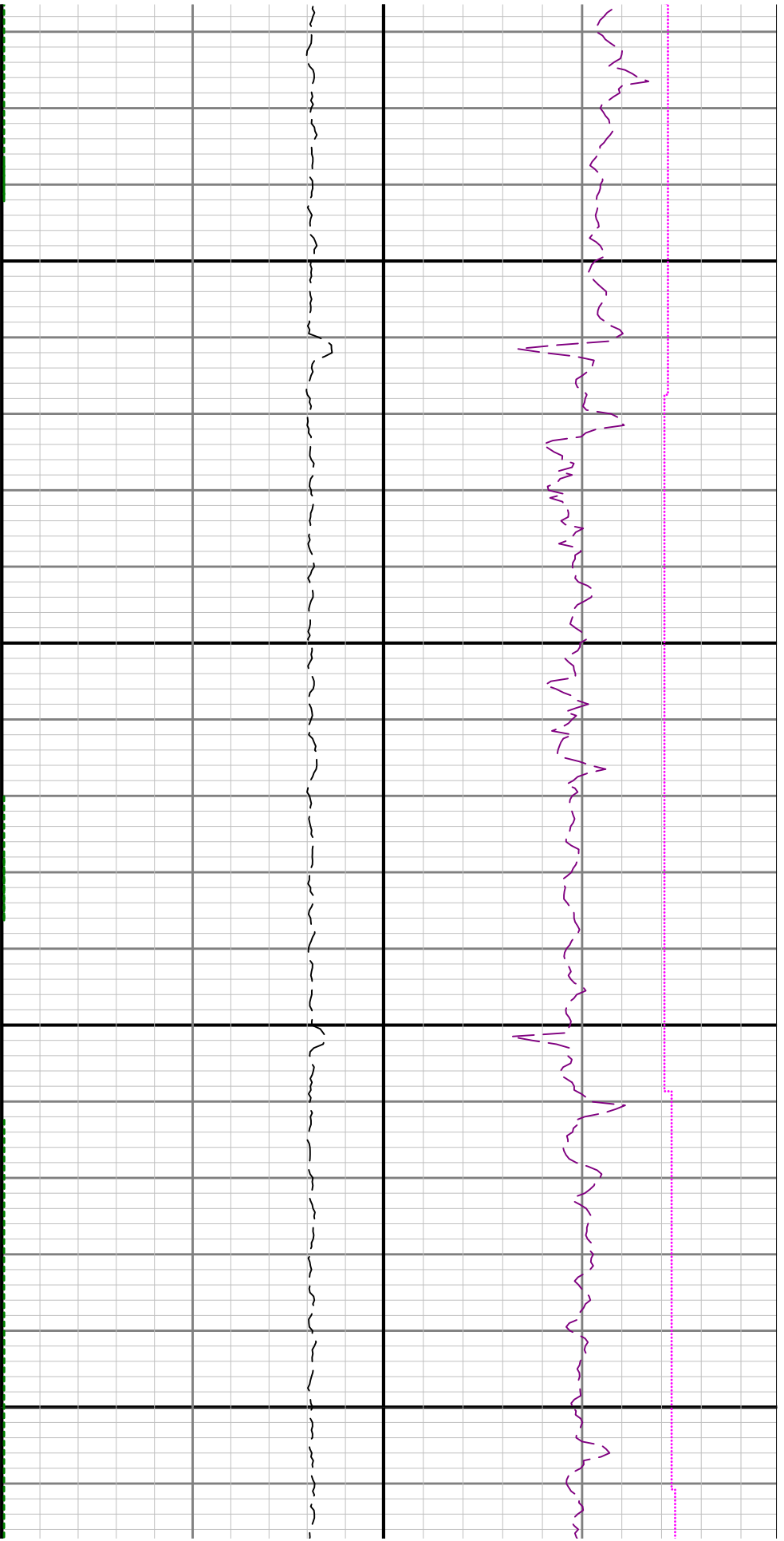

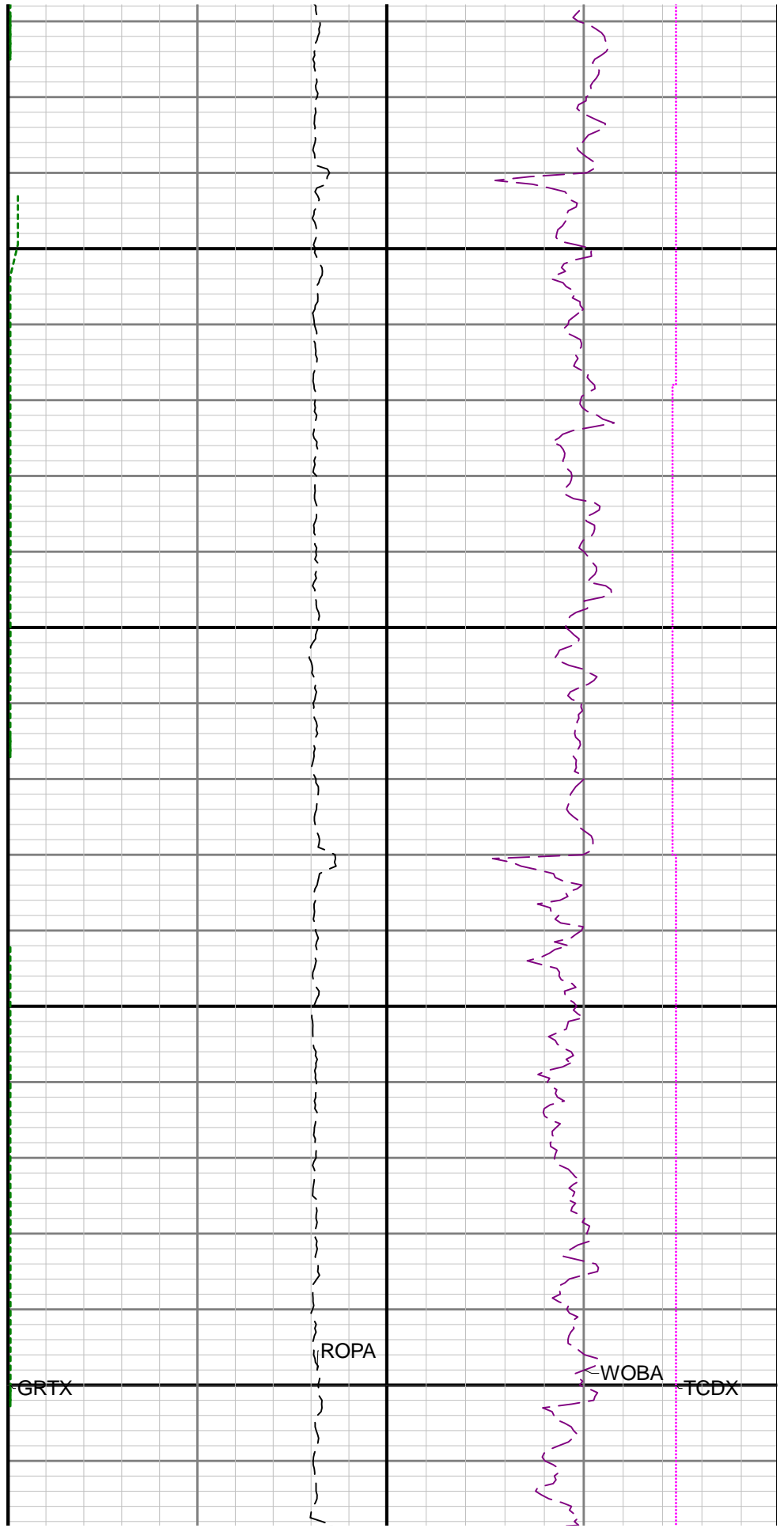

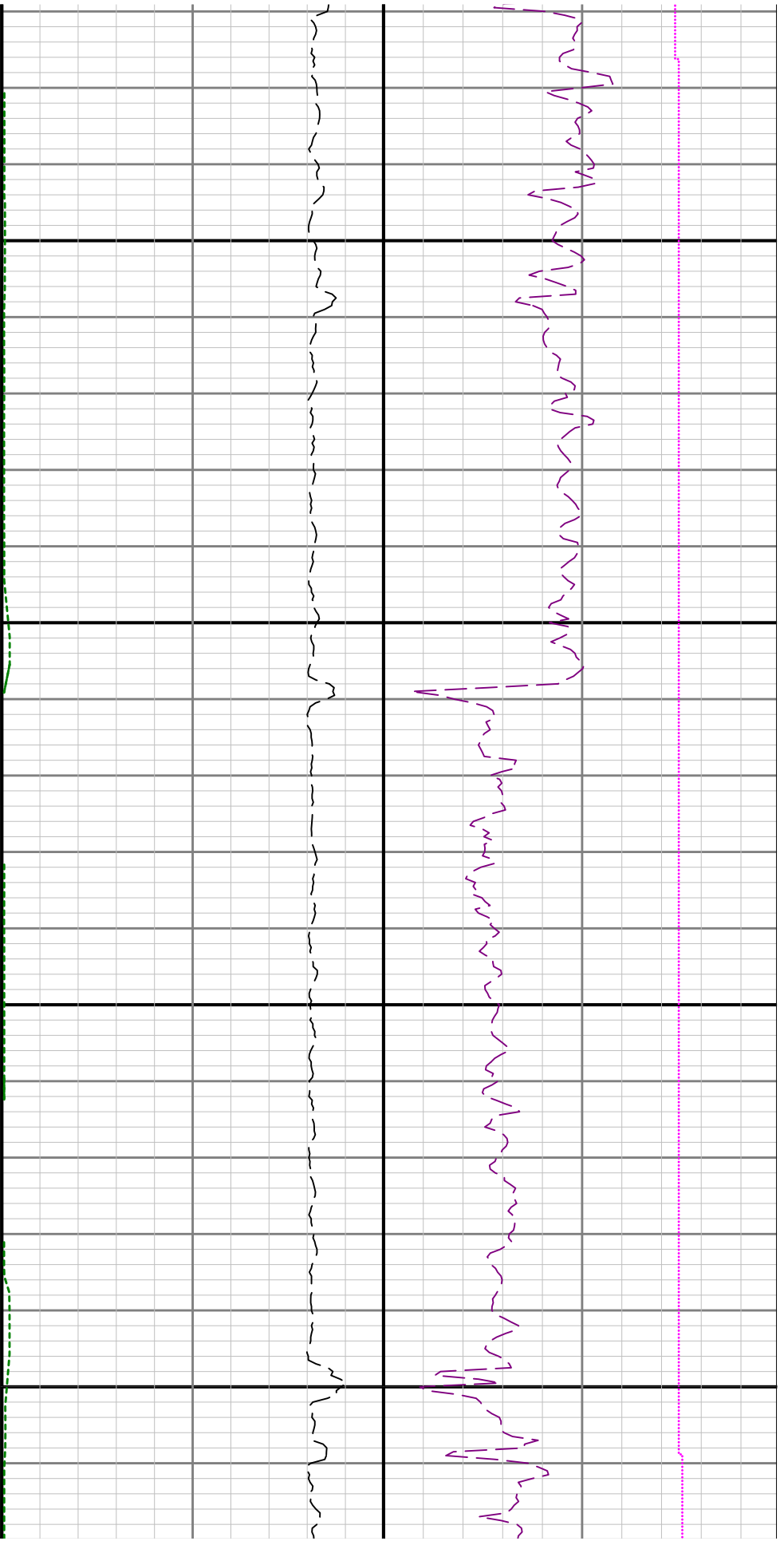

11100

11200

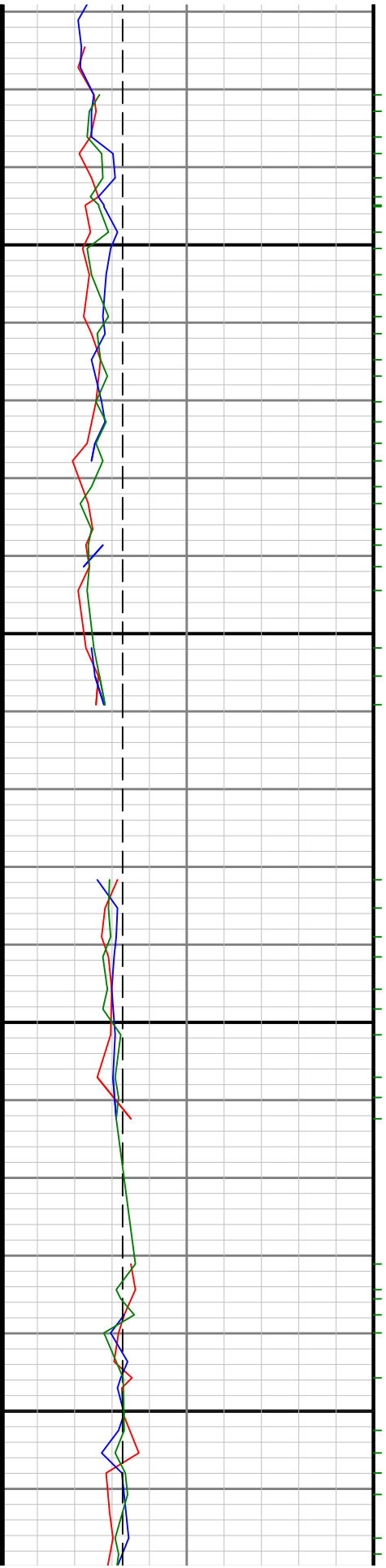

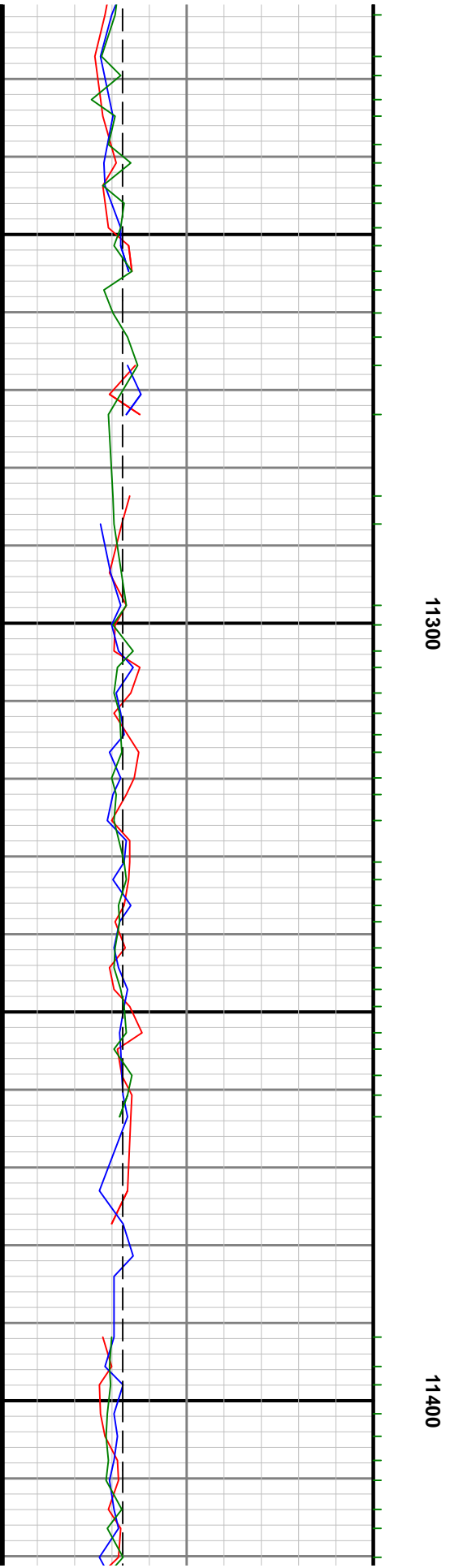
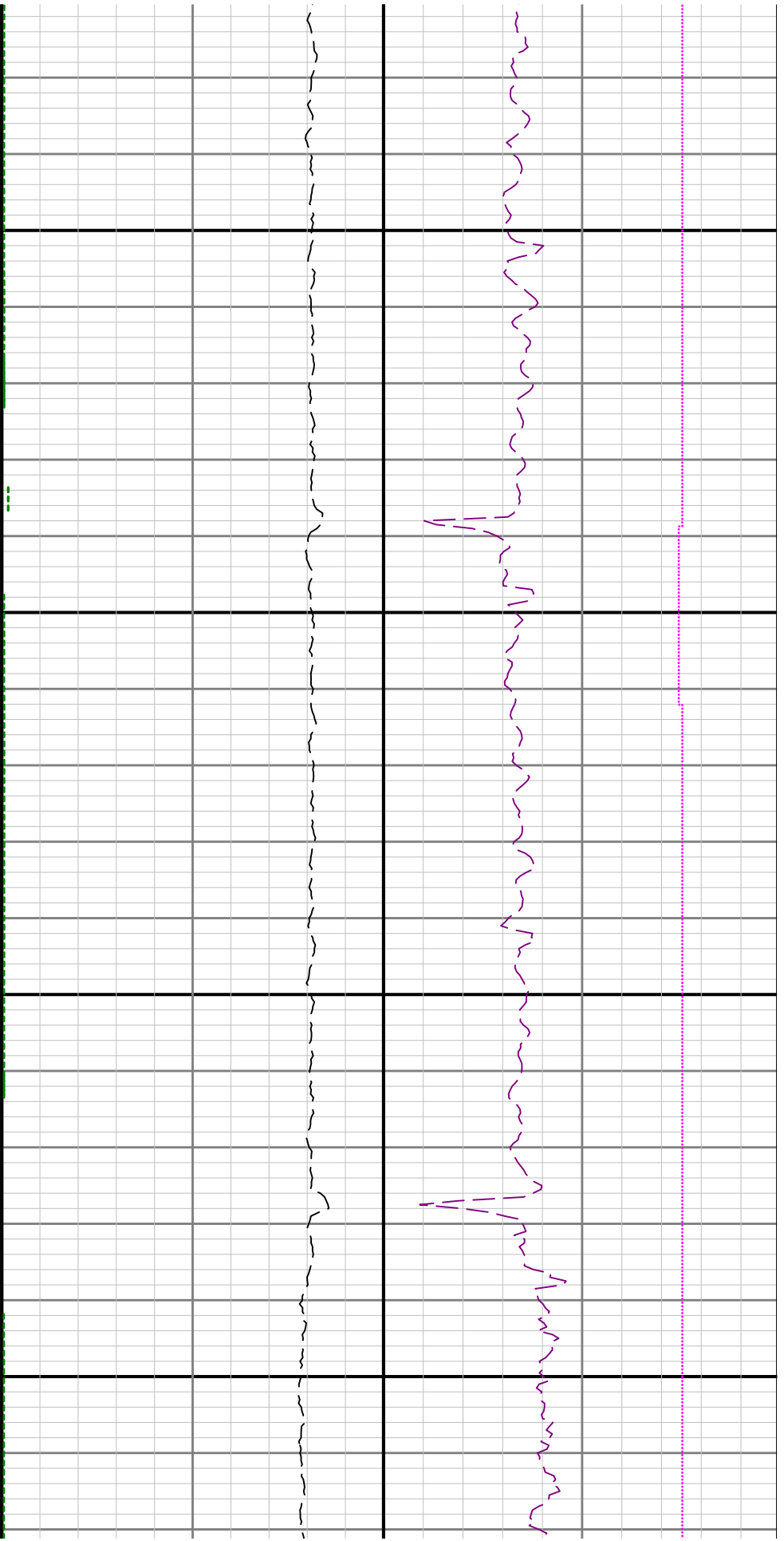

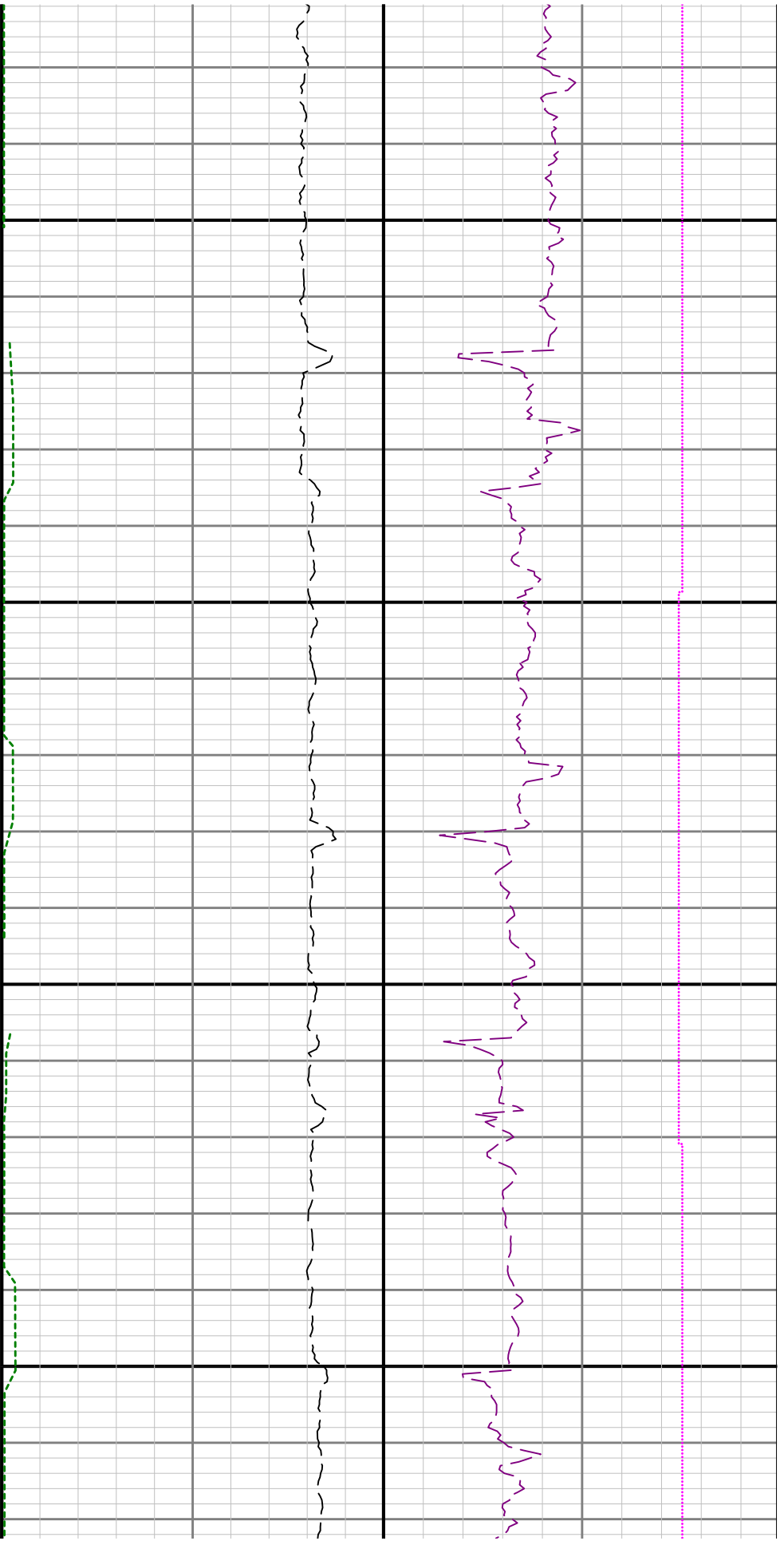

11500

11600

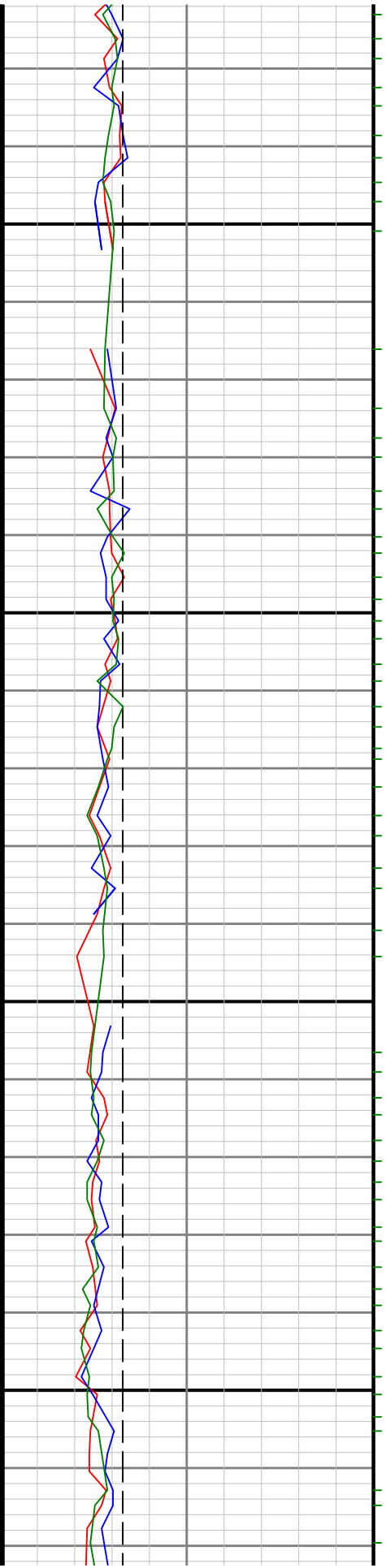

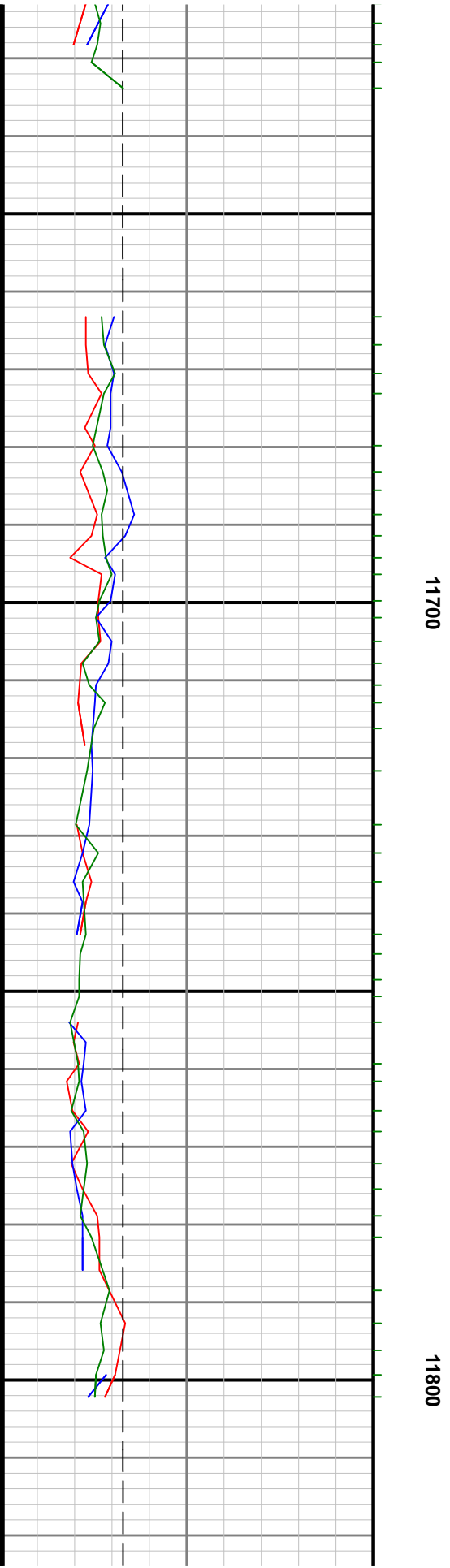
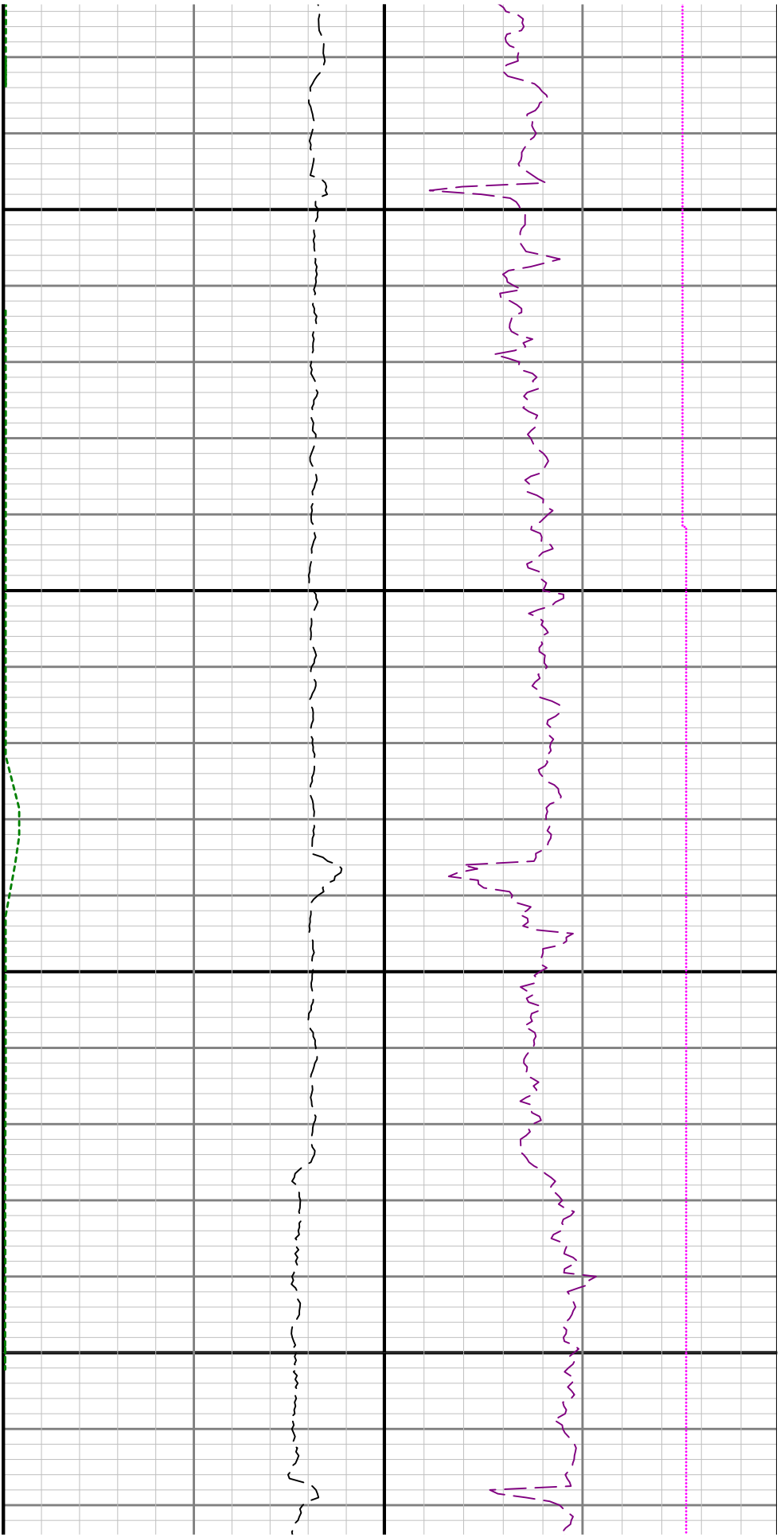

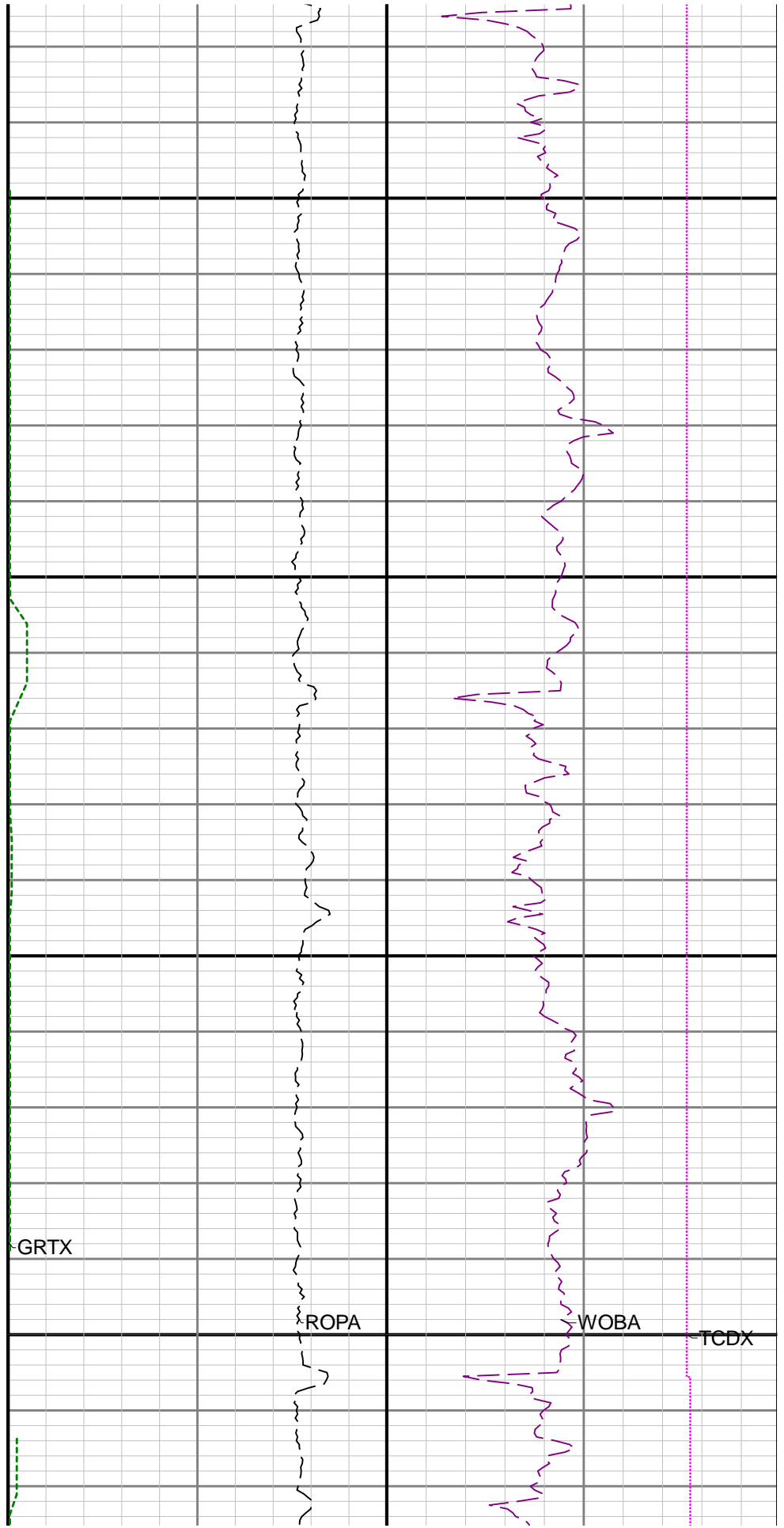
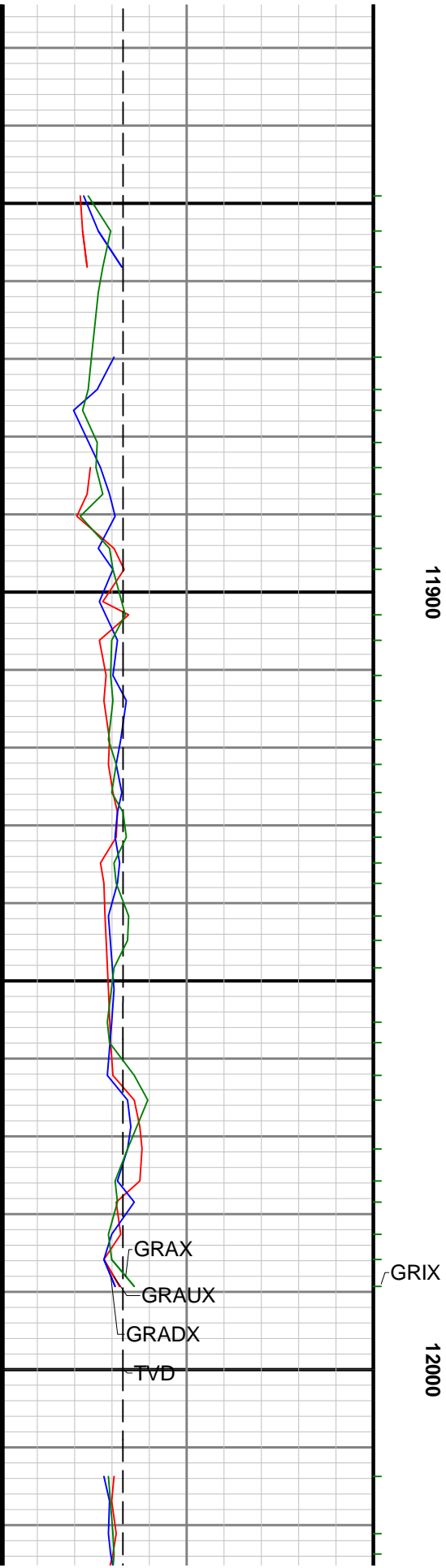



12100

12200

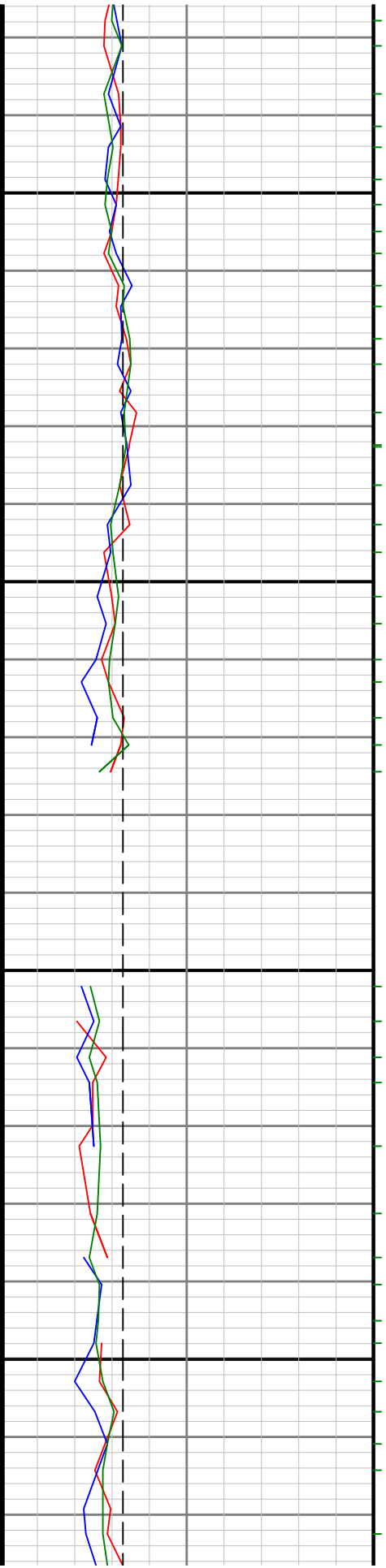

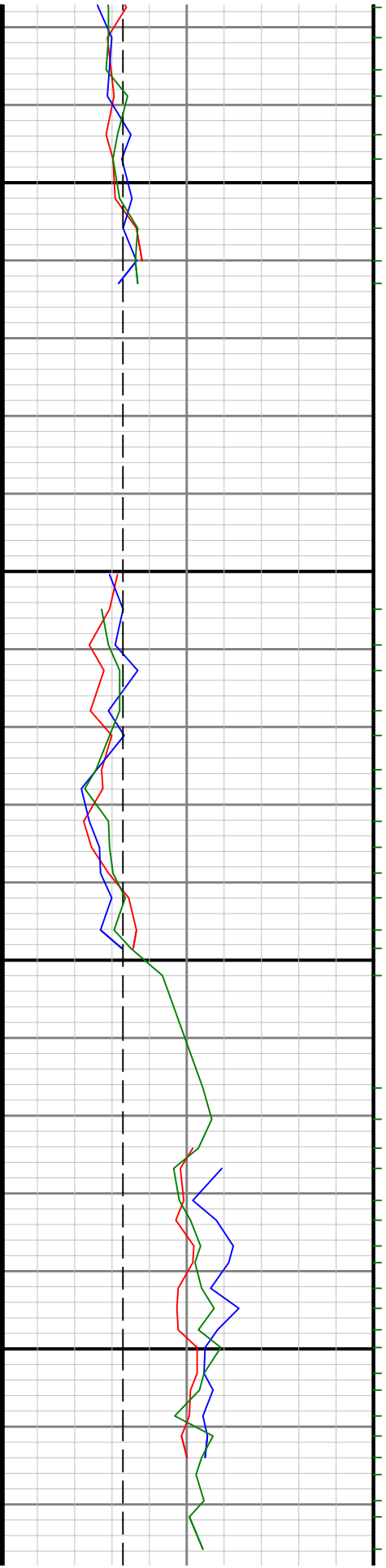
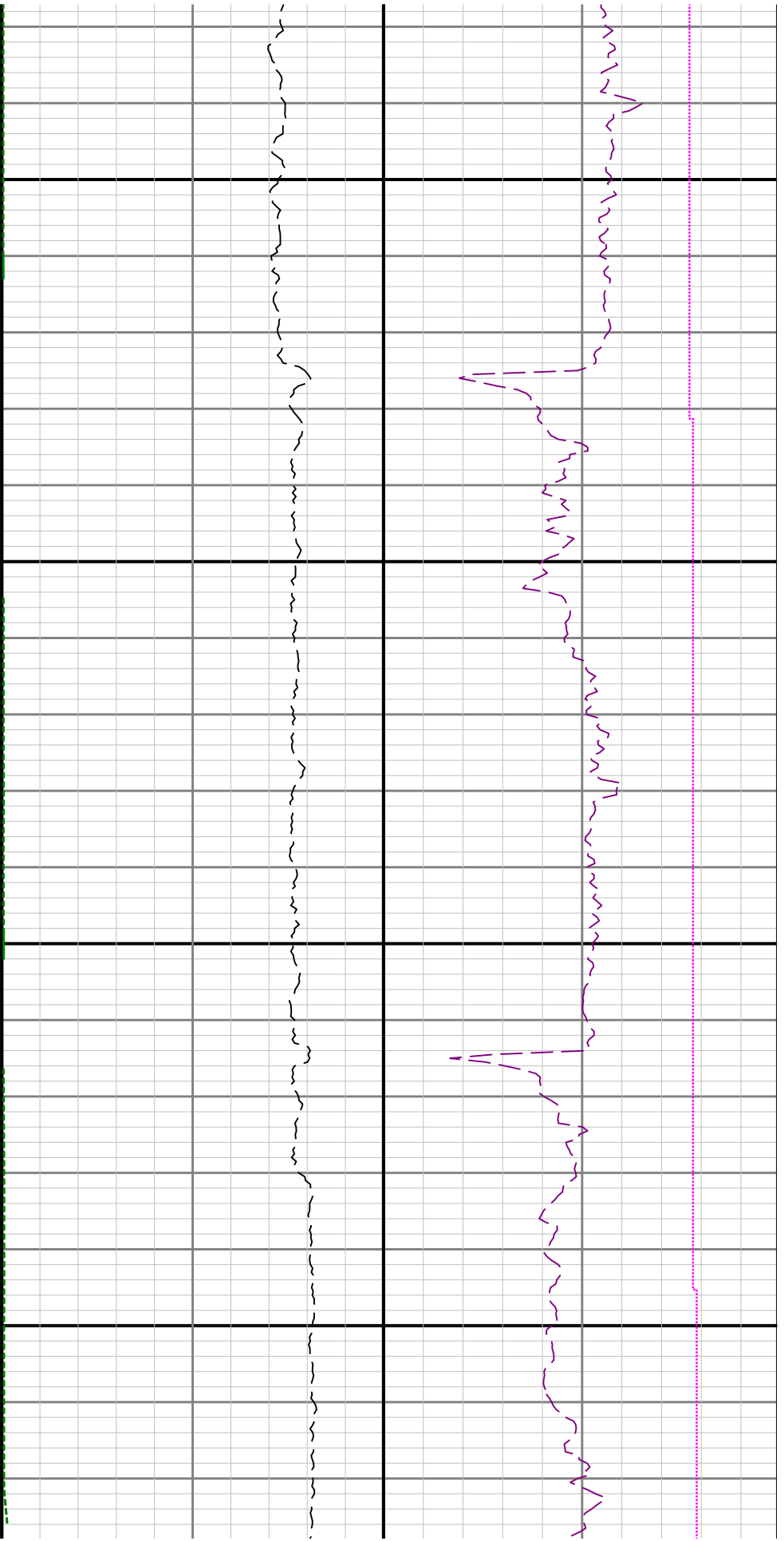

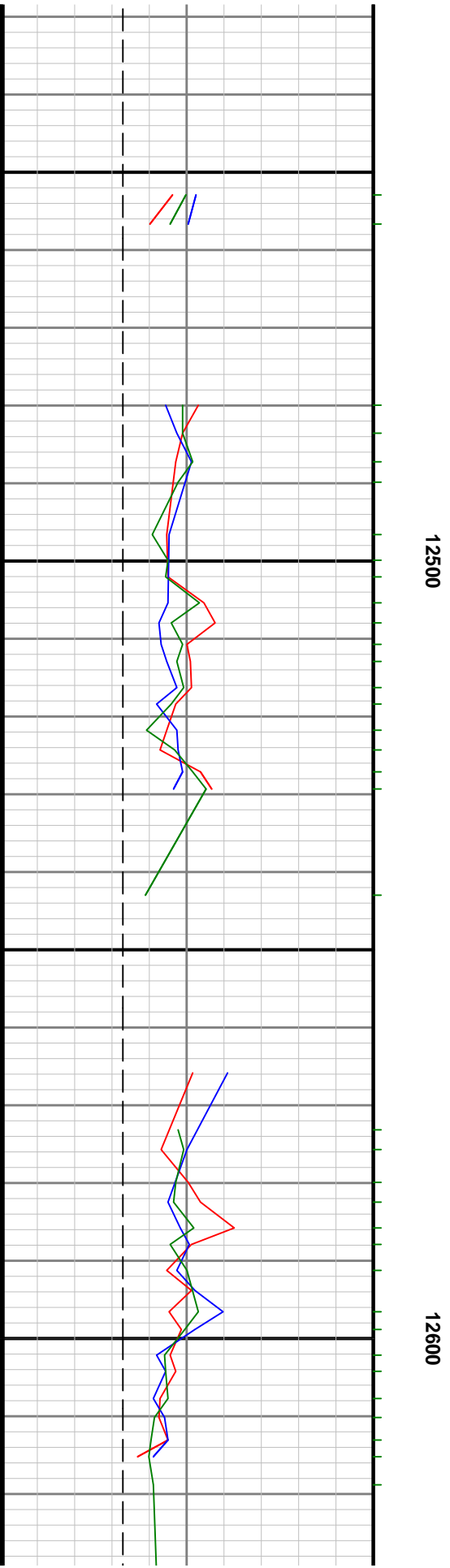
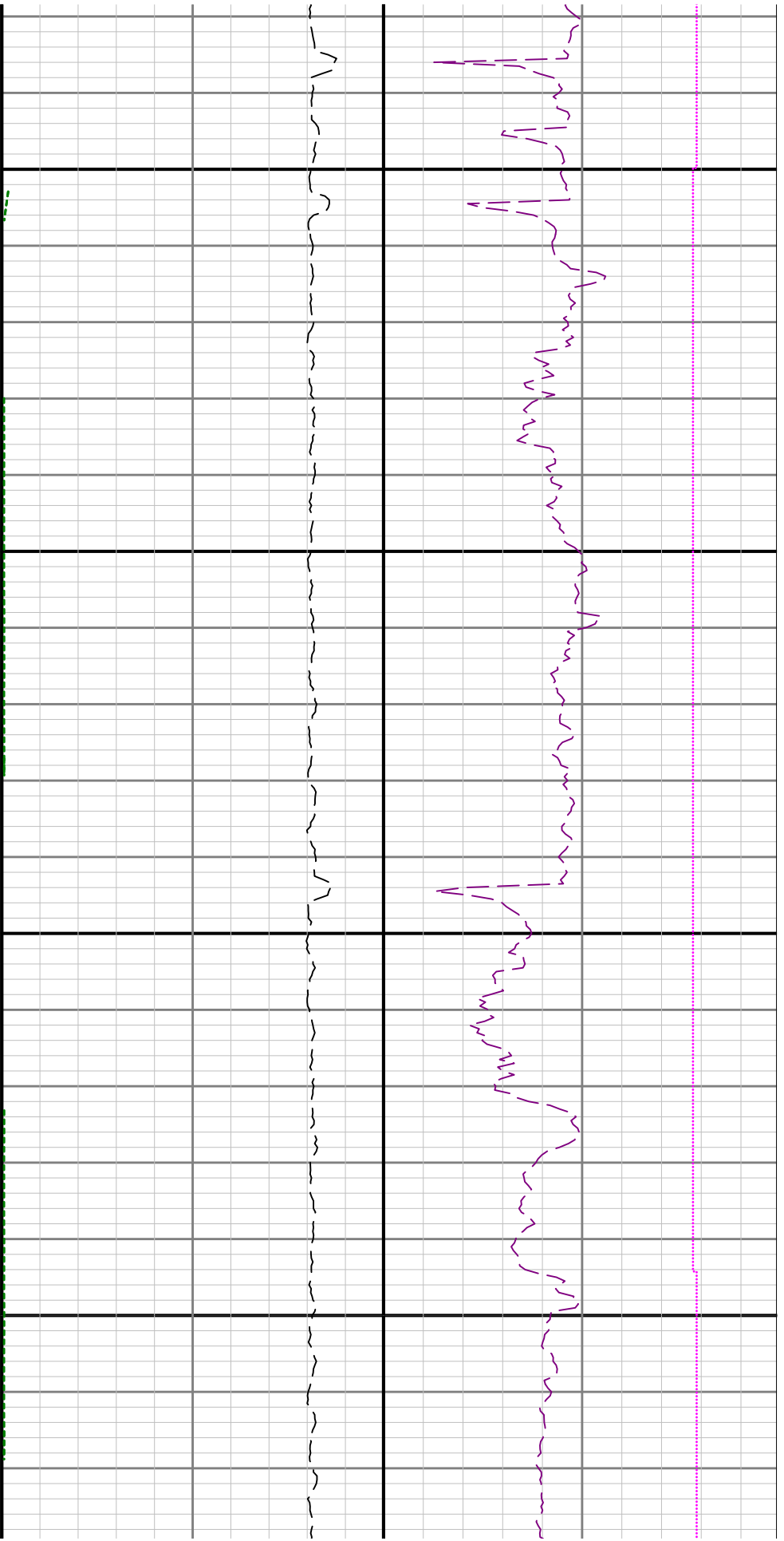

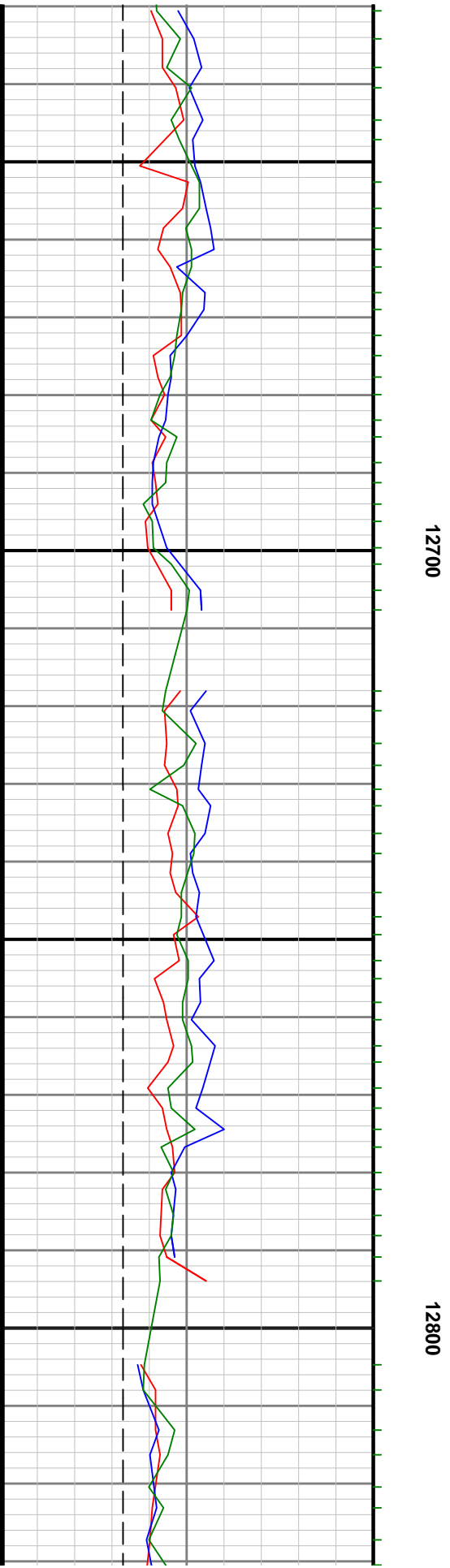

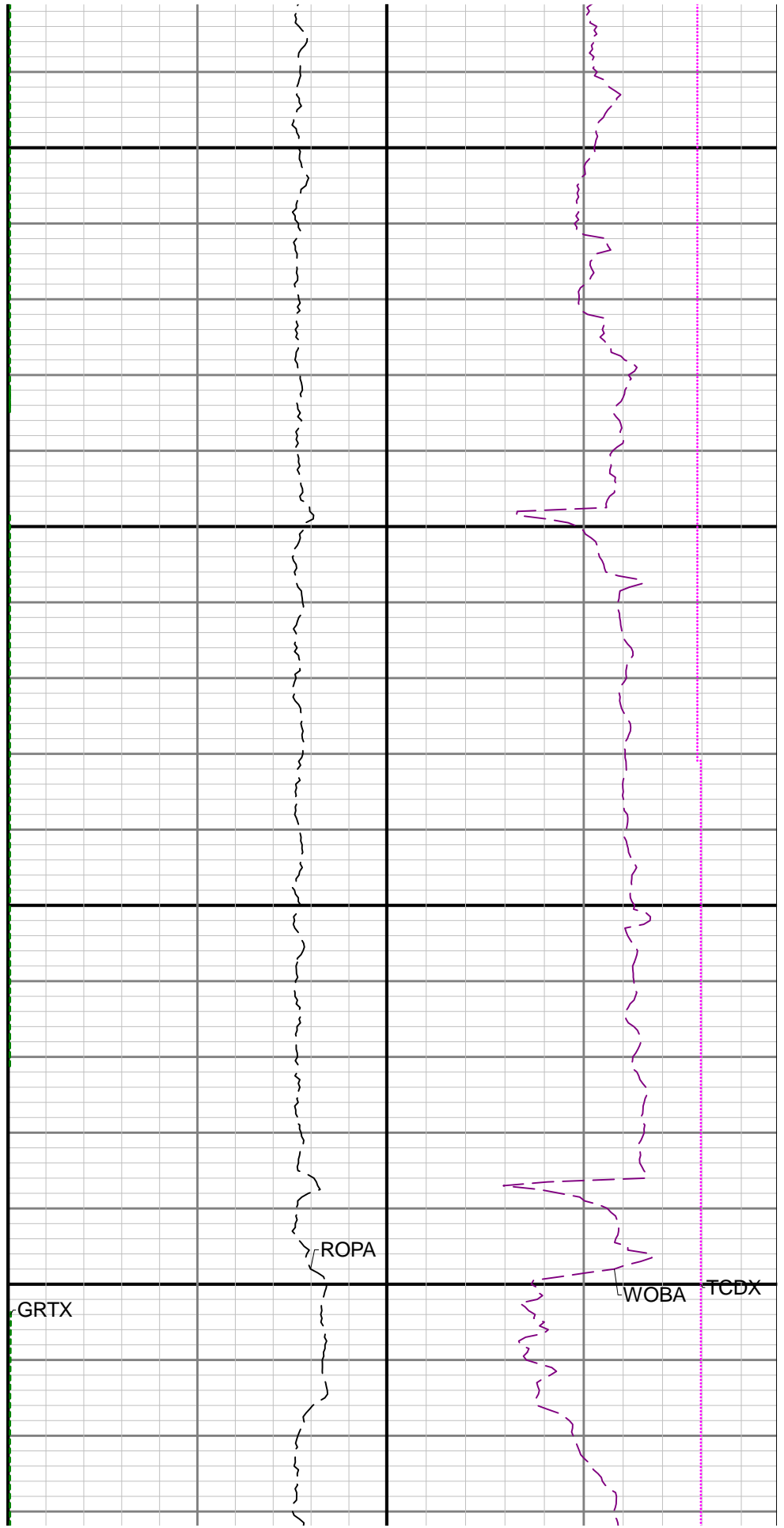
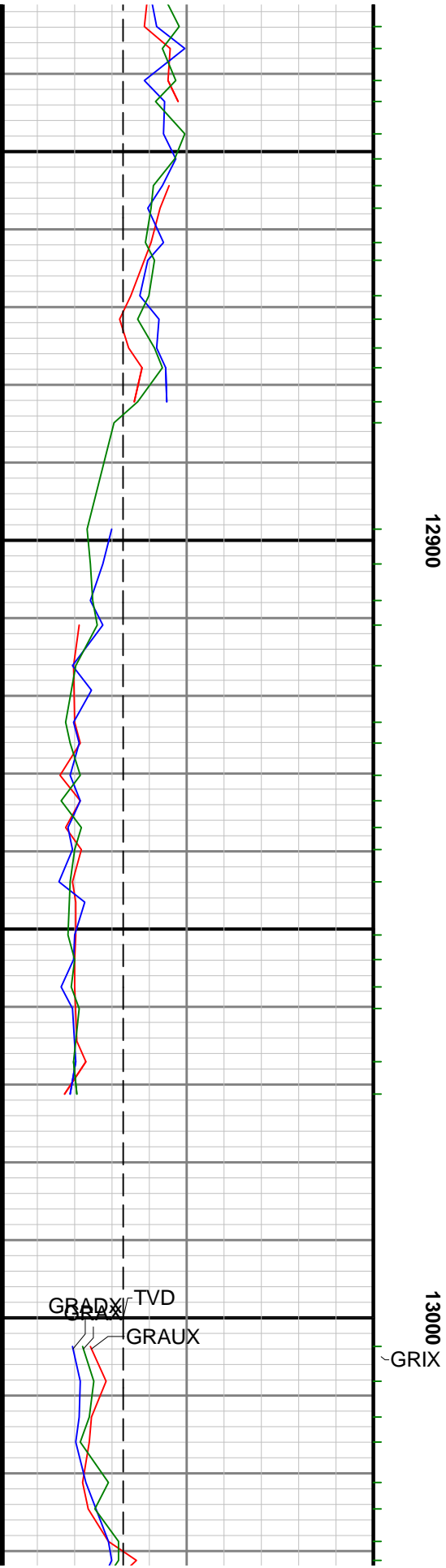

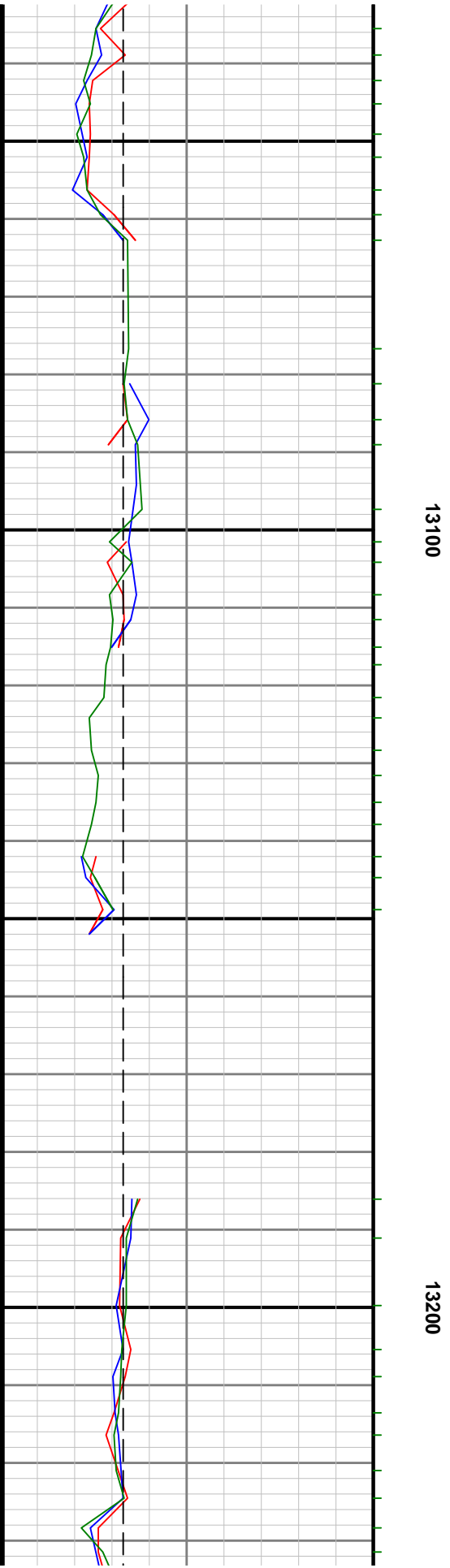

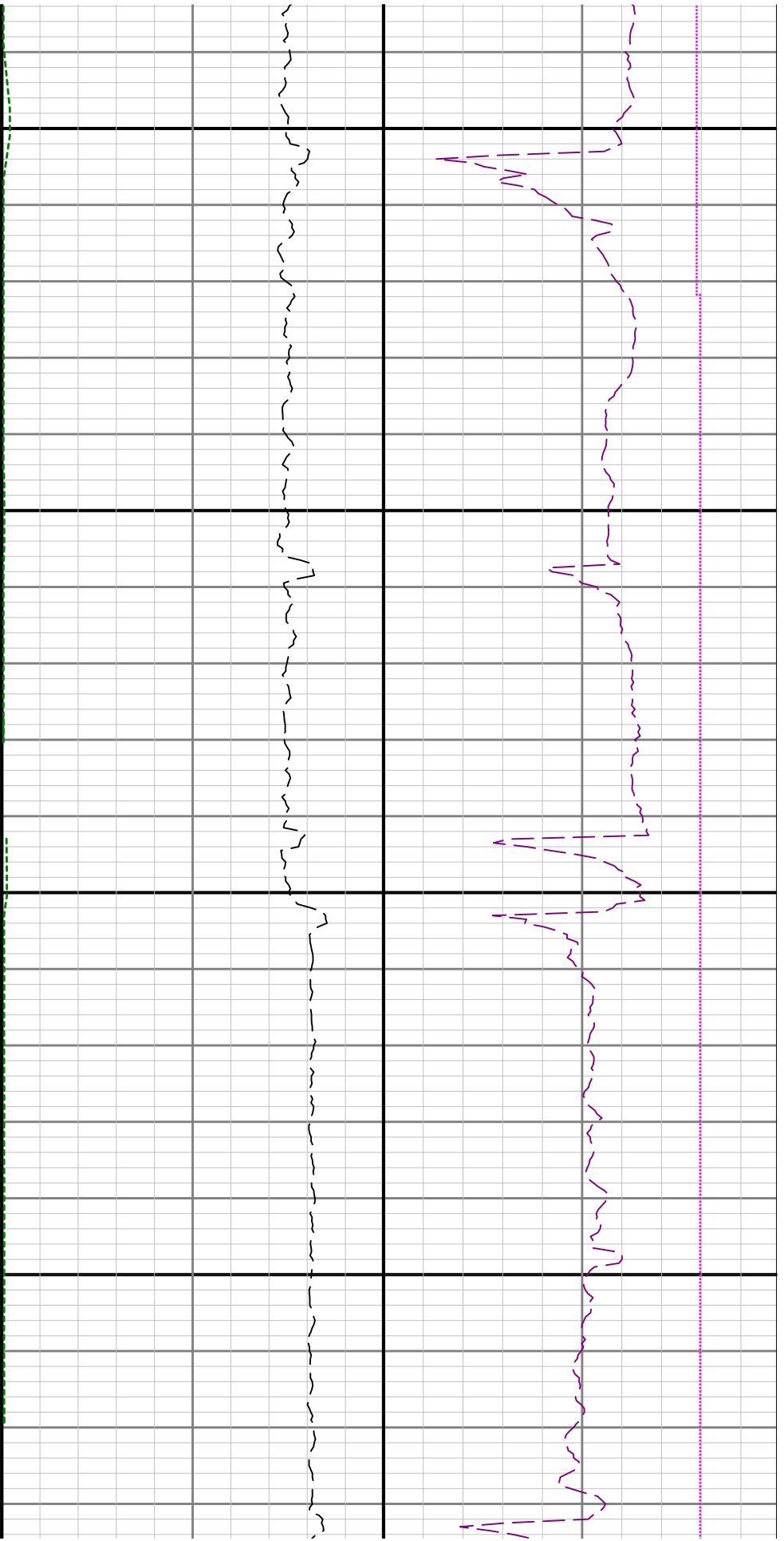

13300

13400

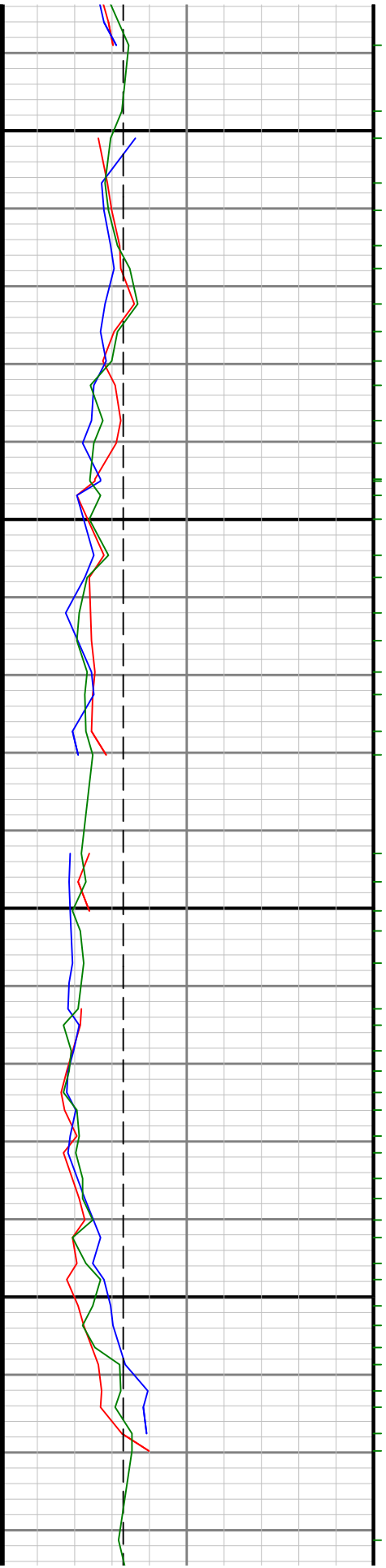

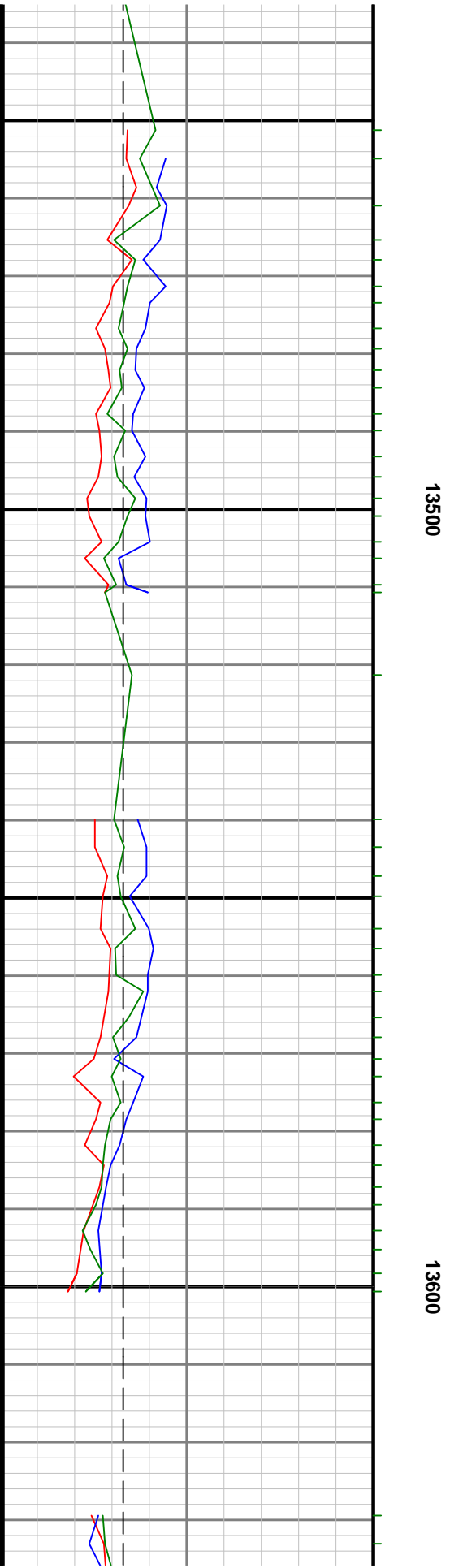
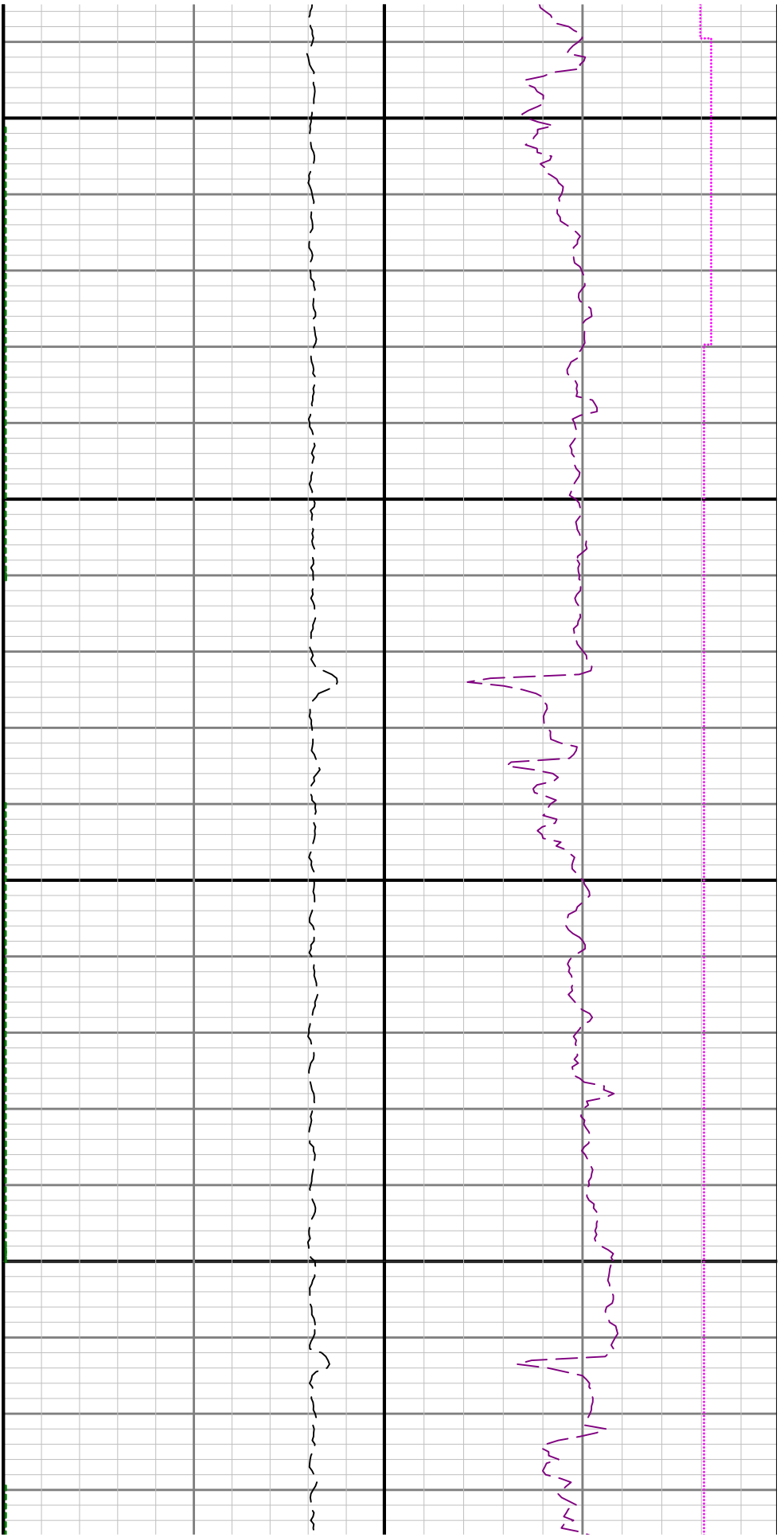

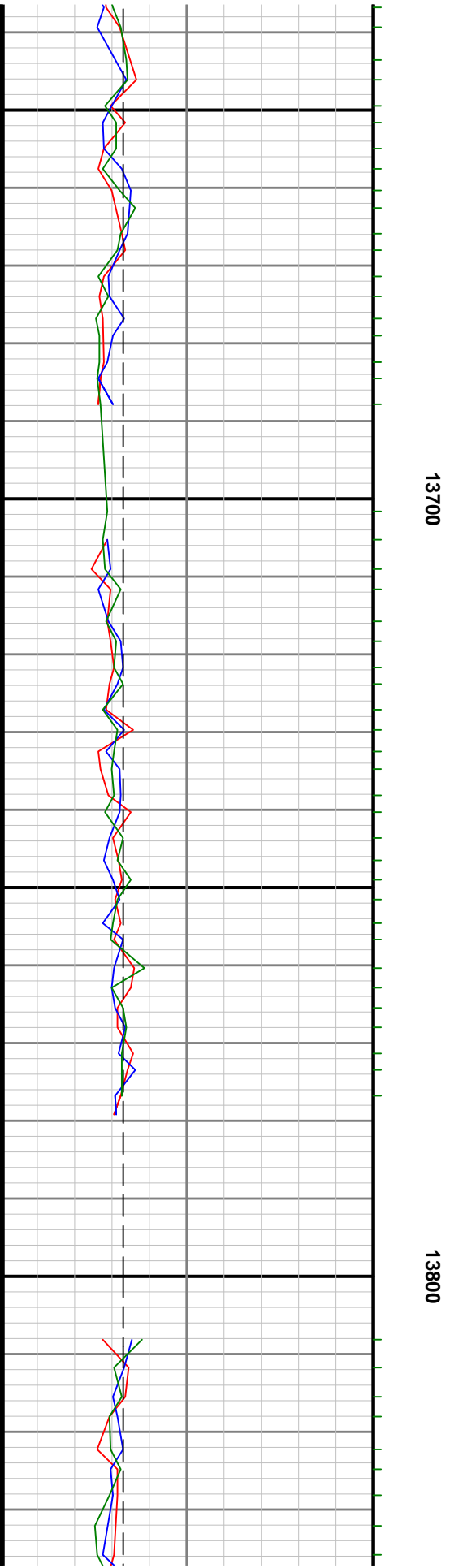

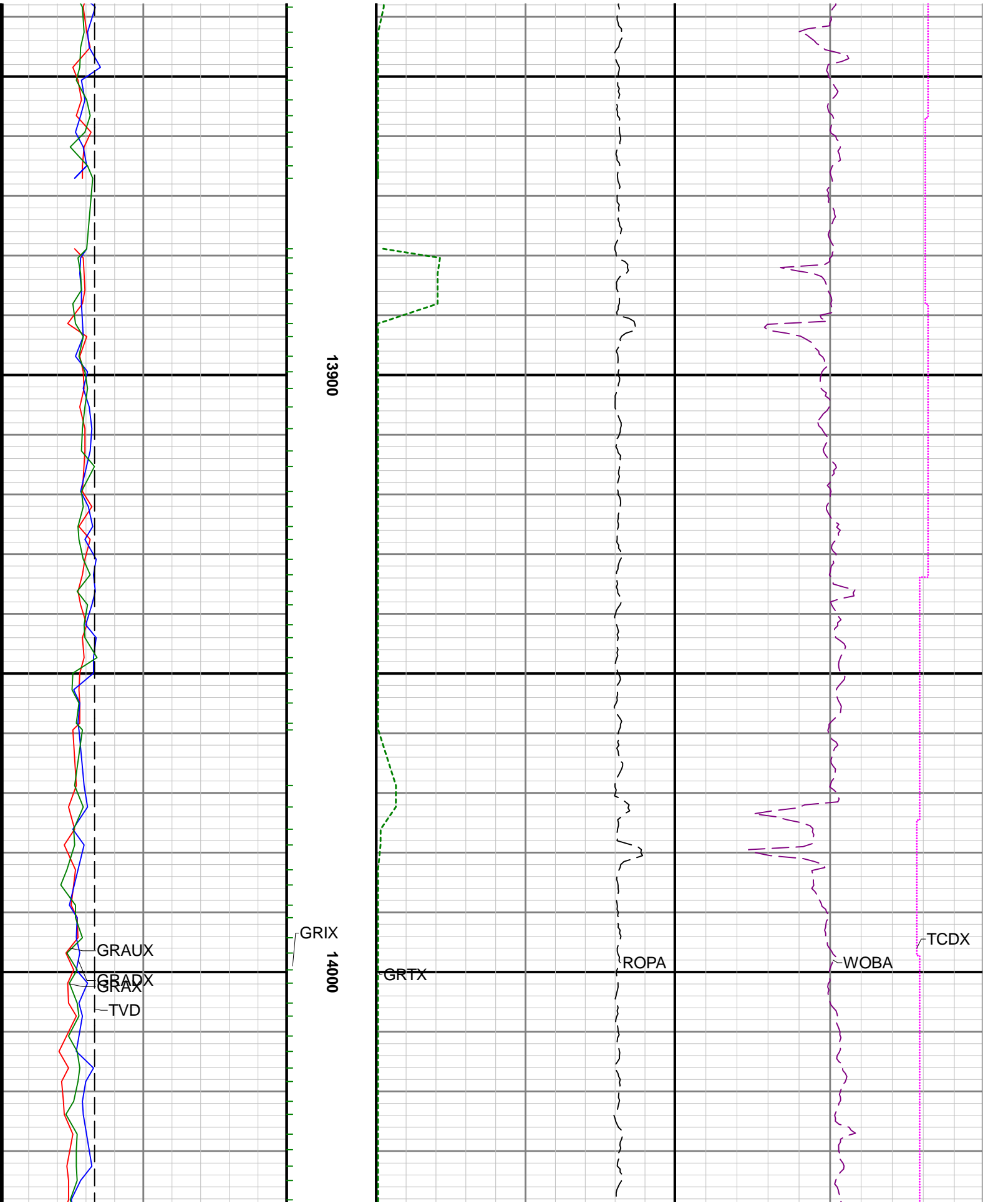

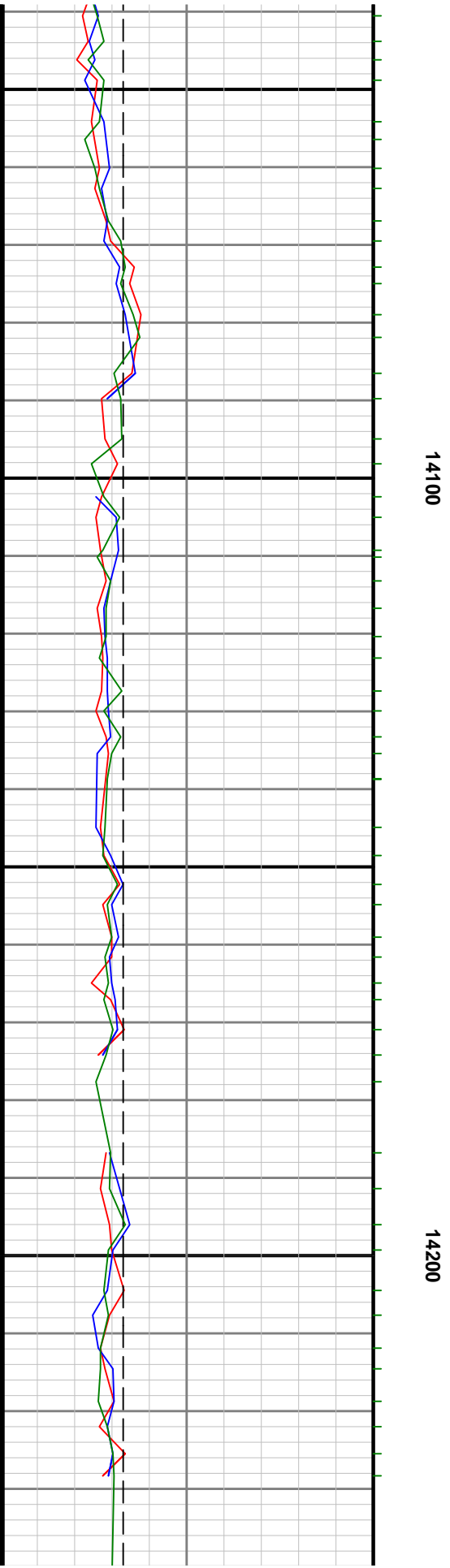
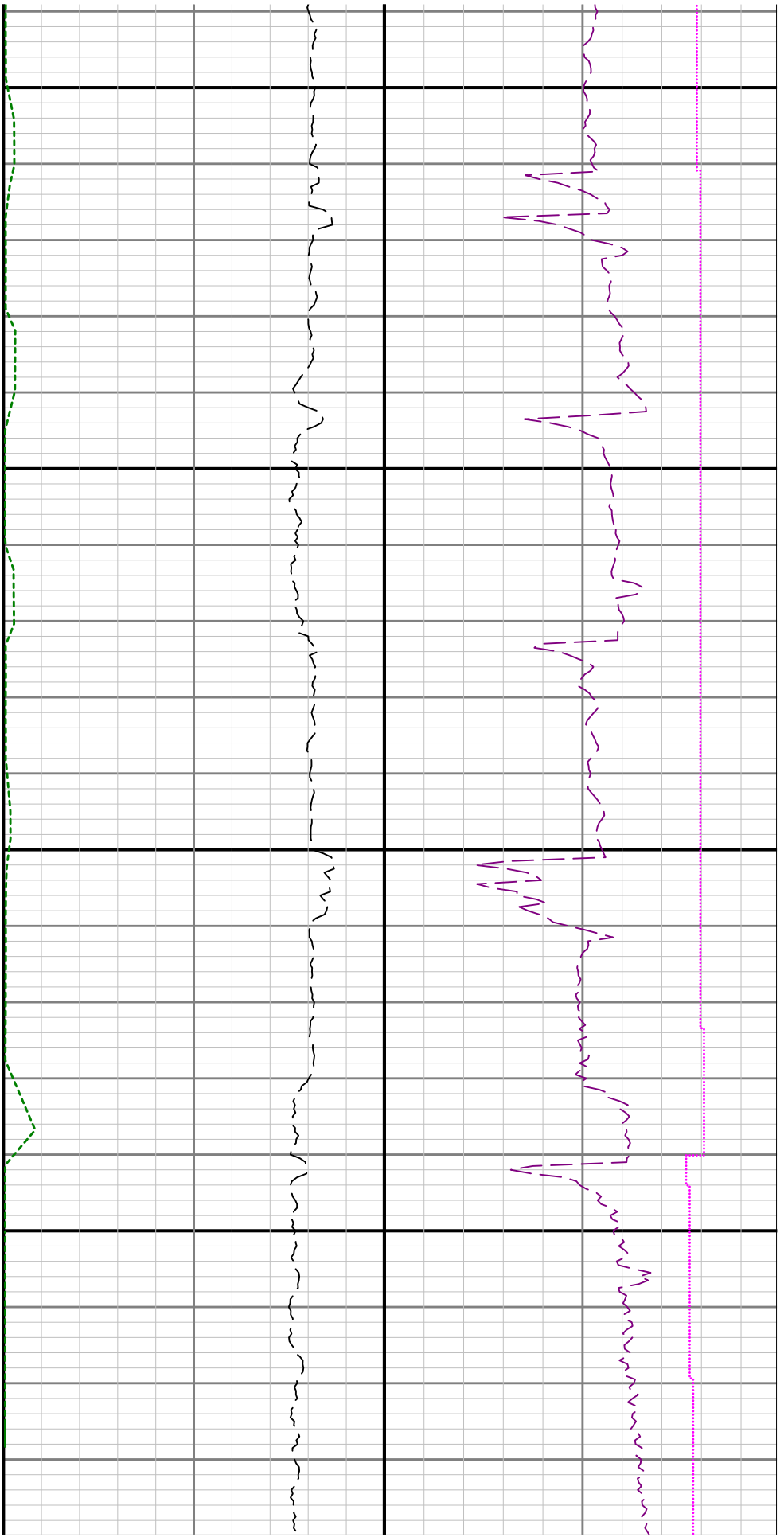

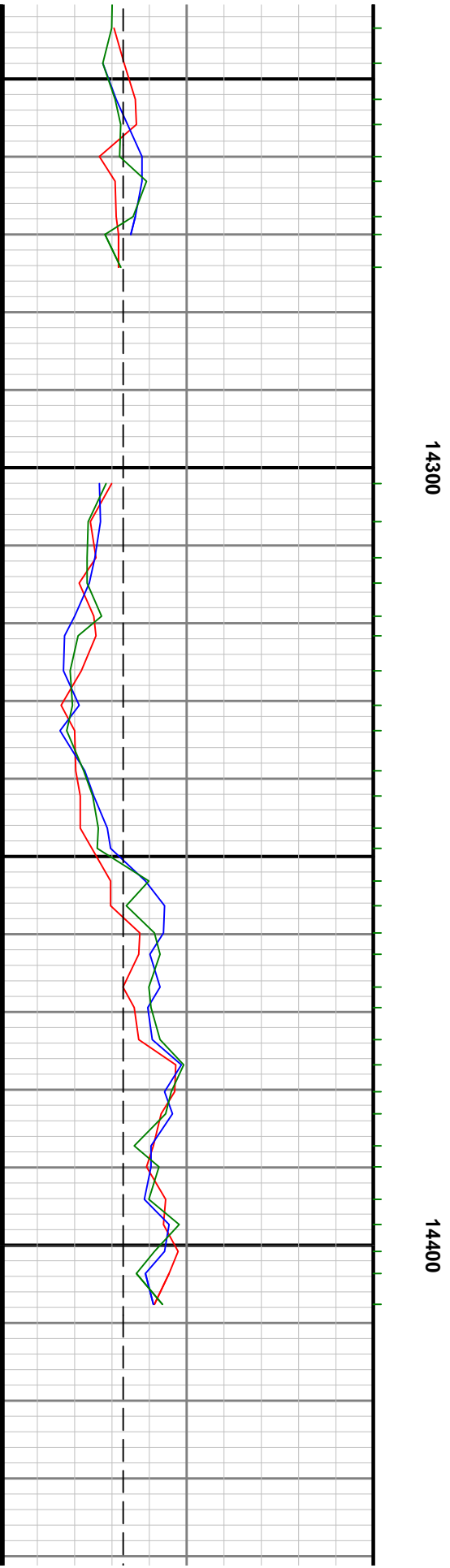
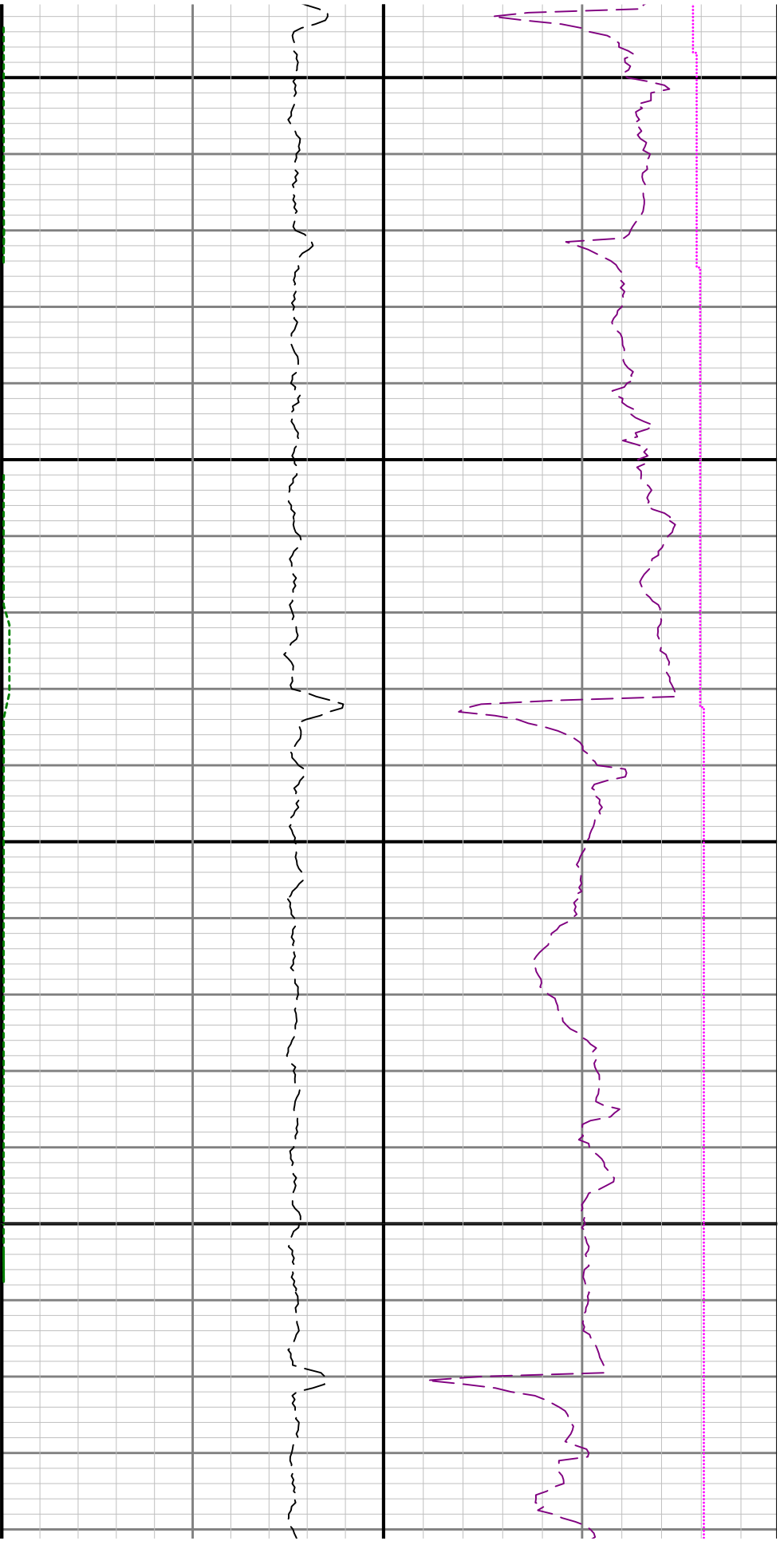

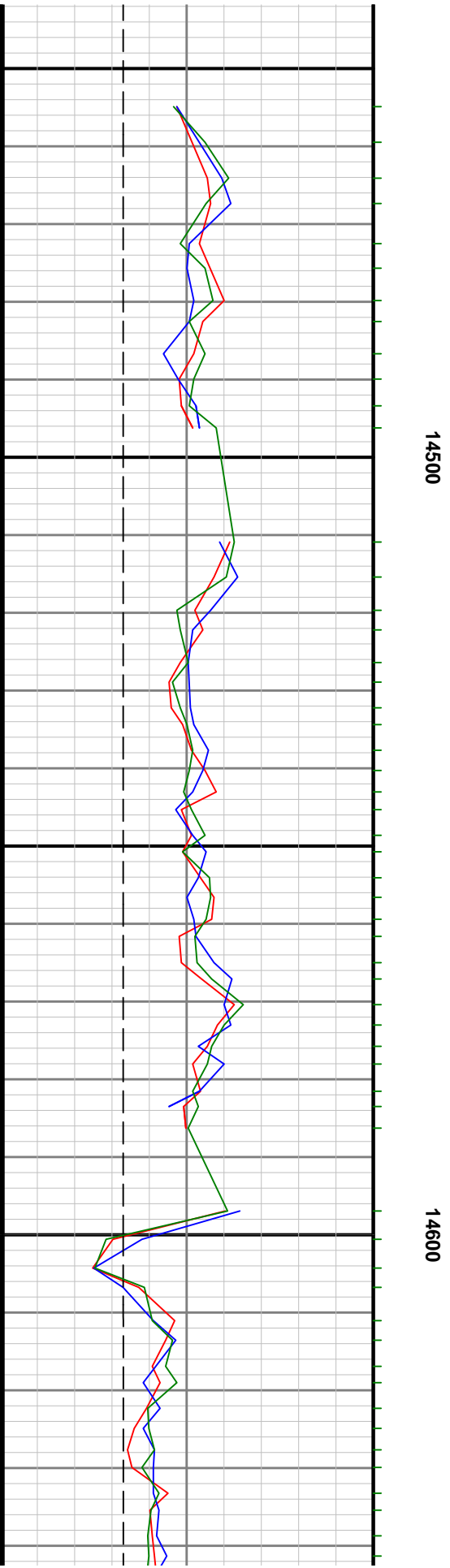

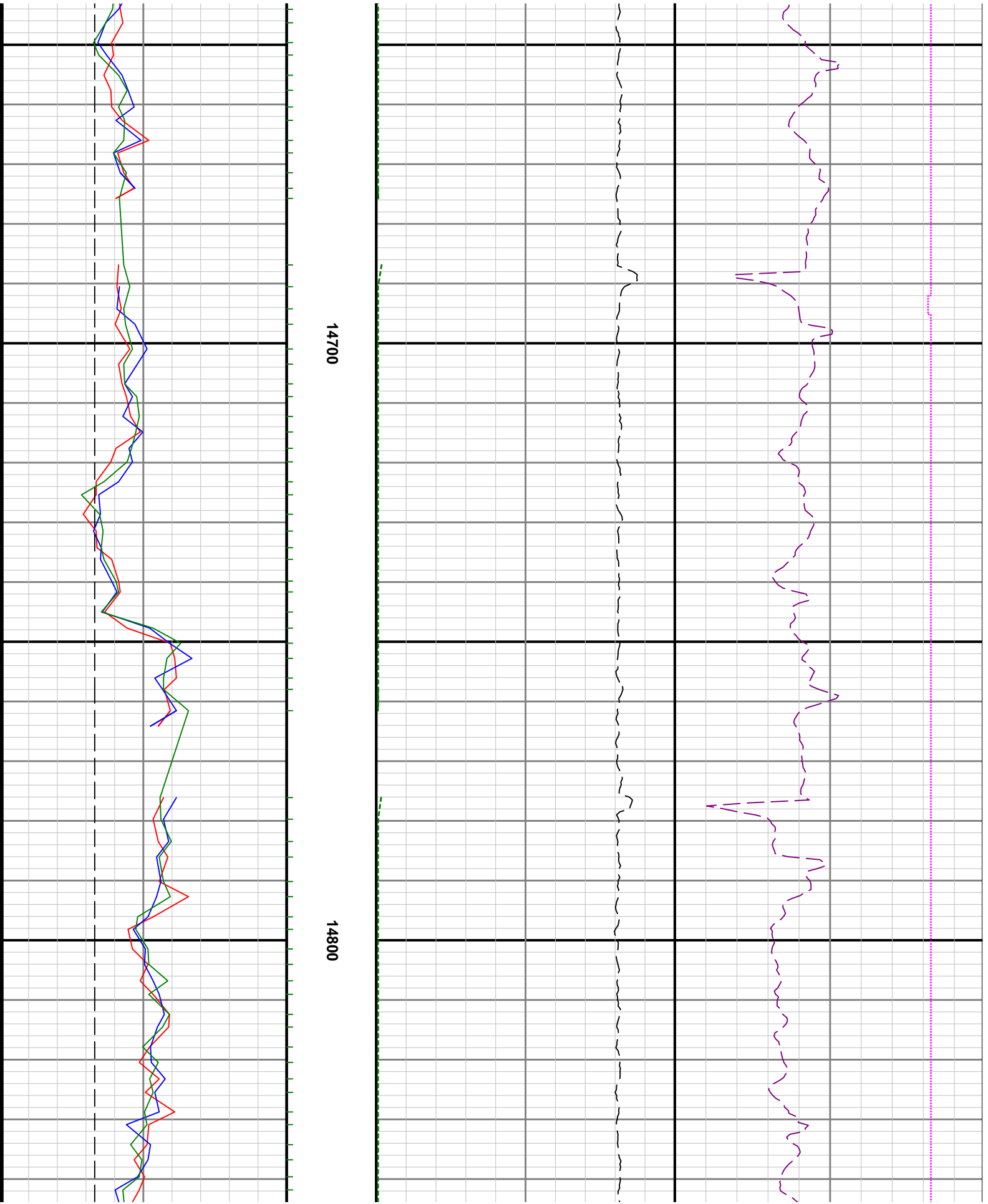

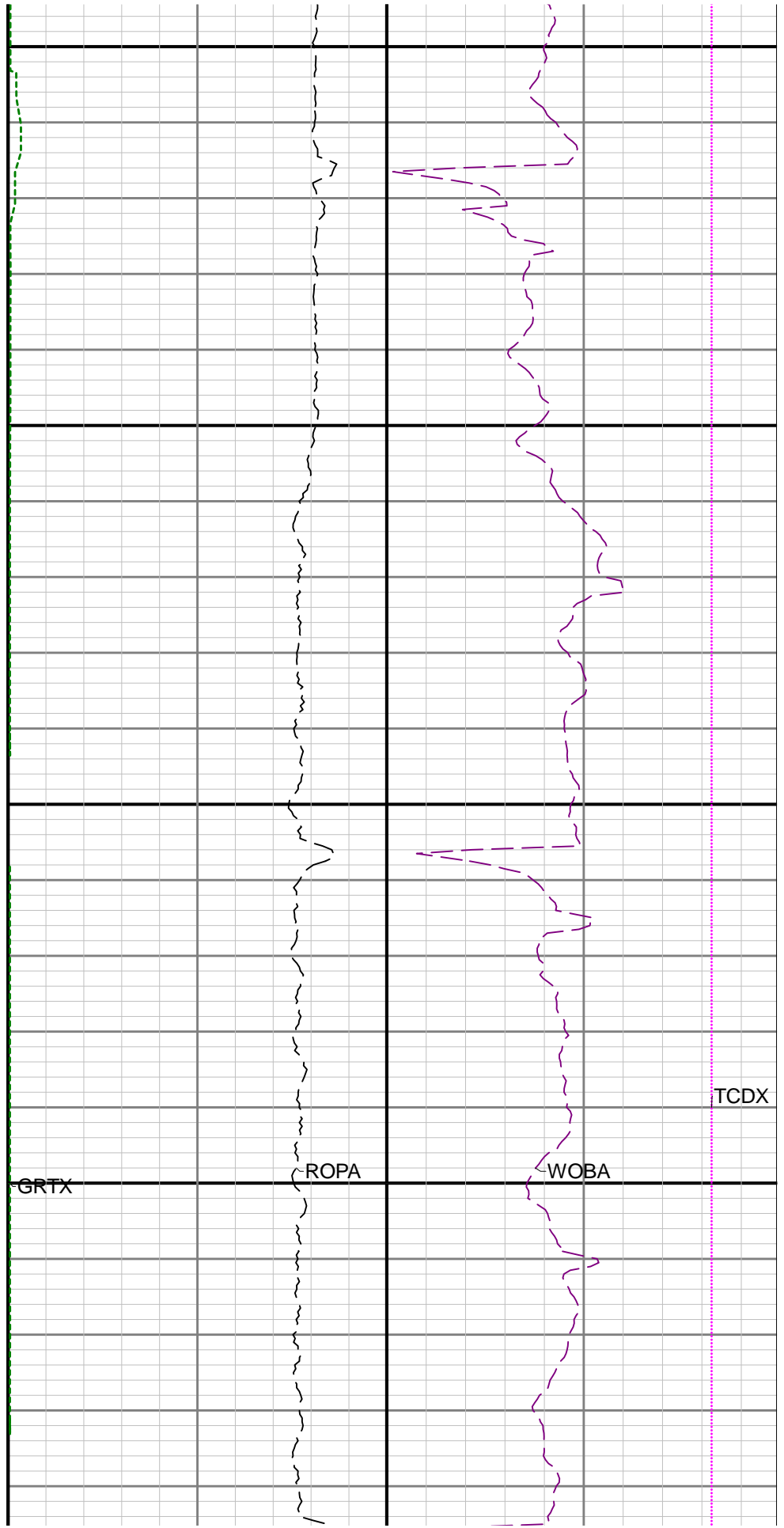
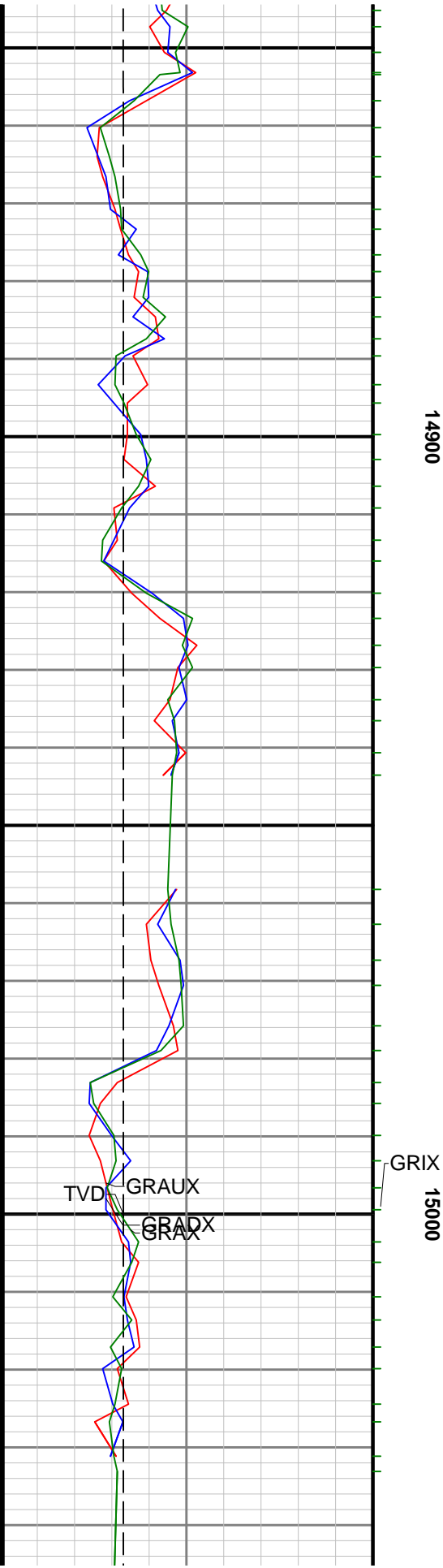

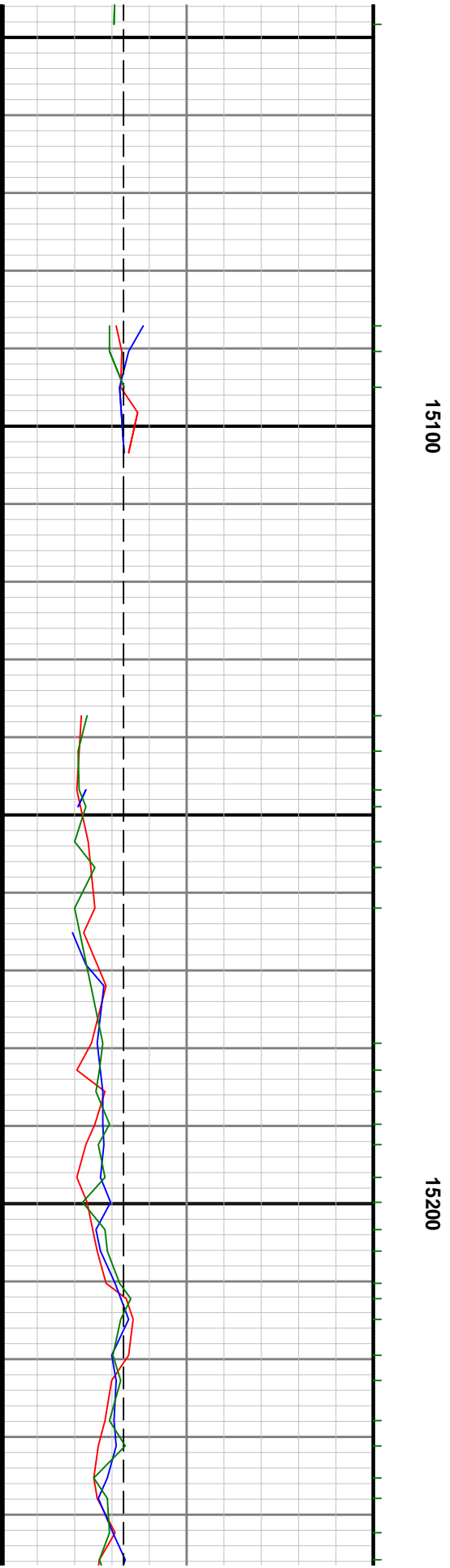
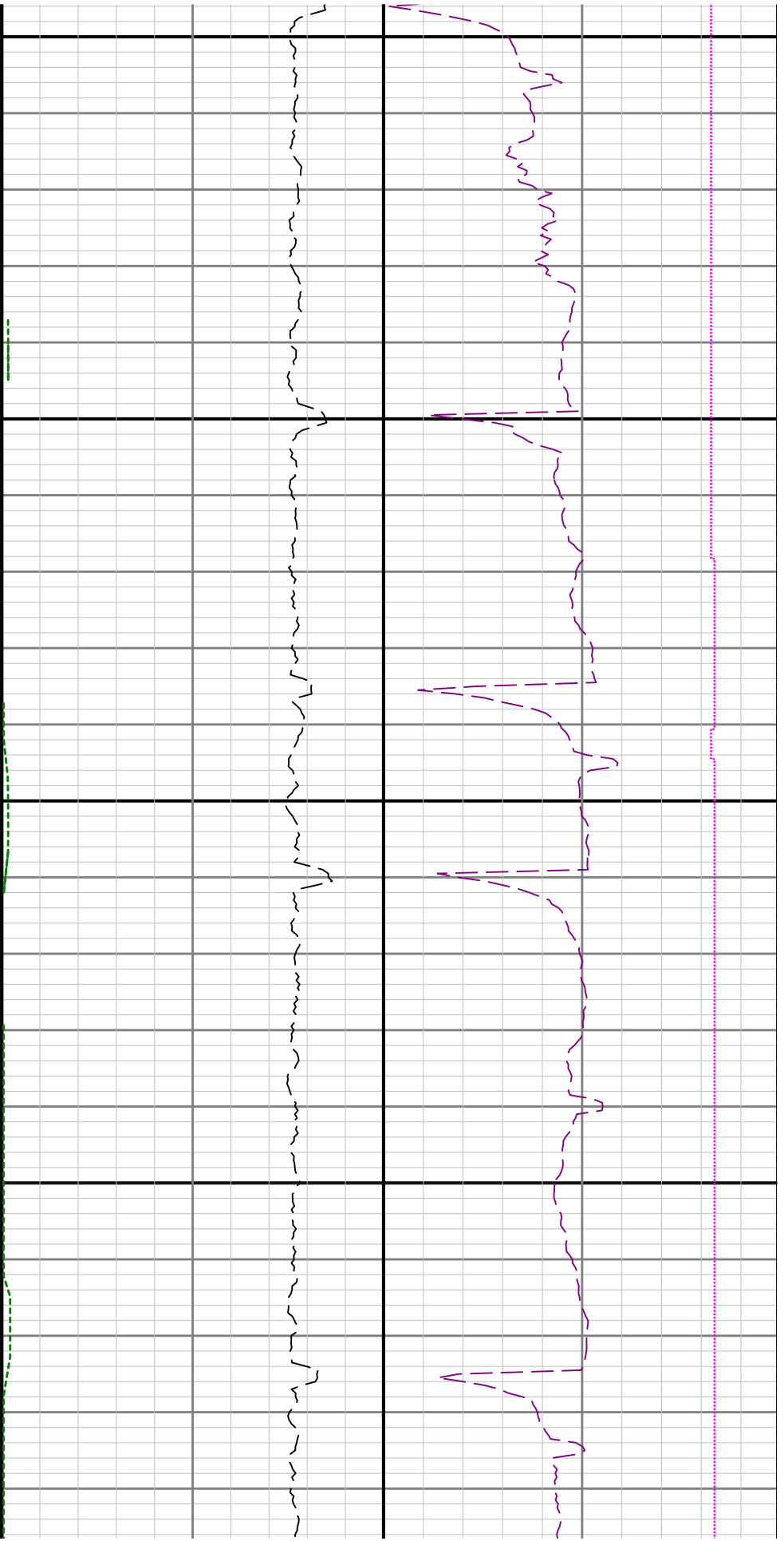

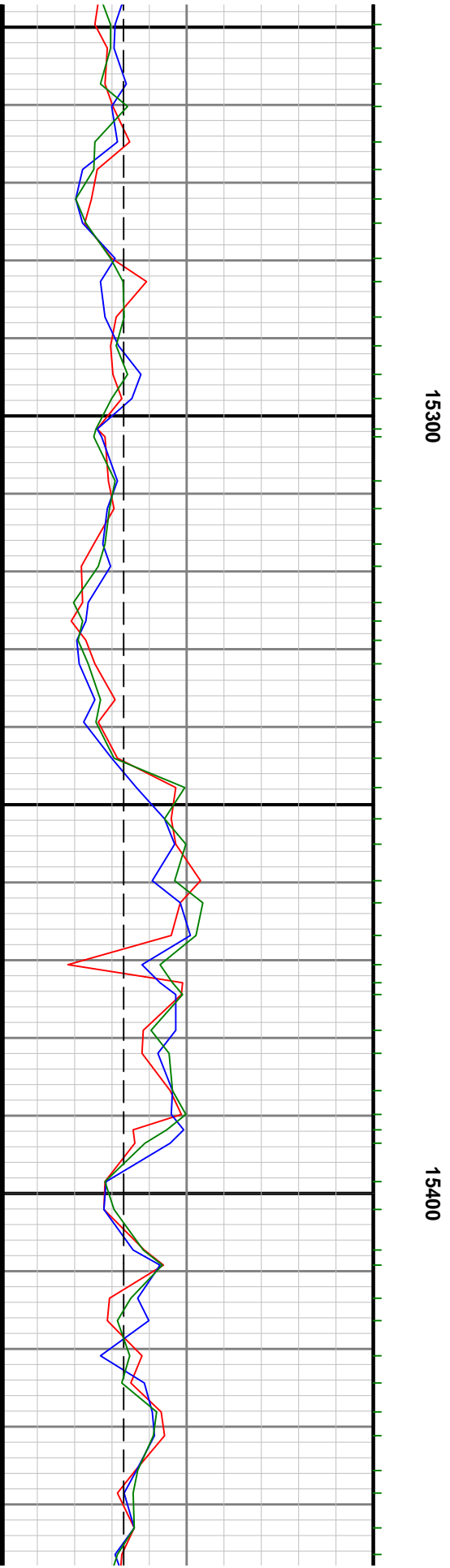
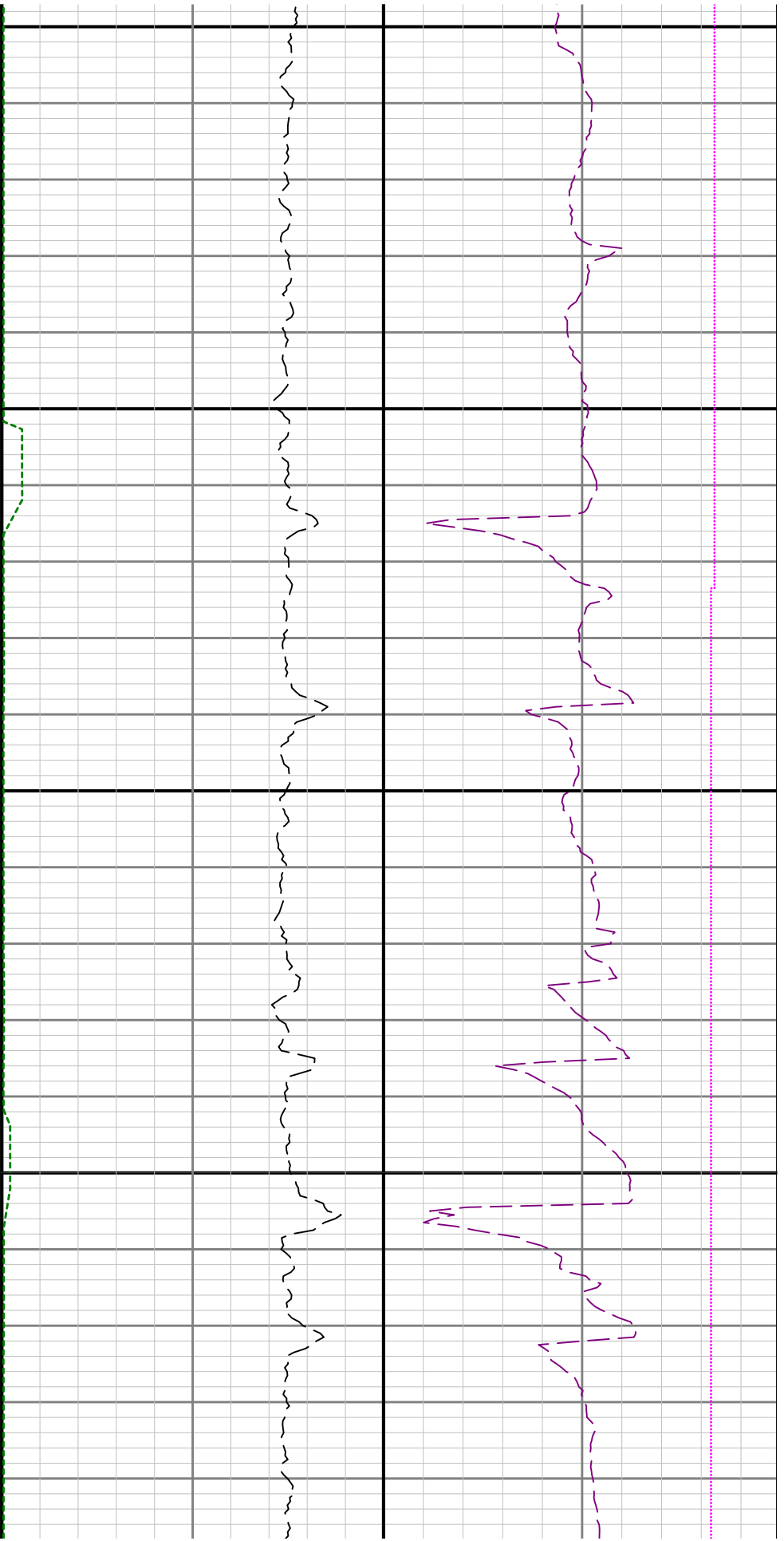

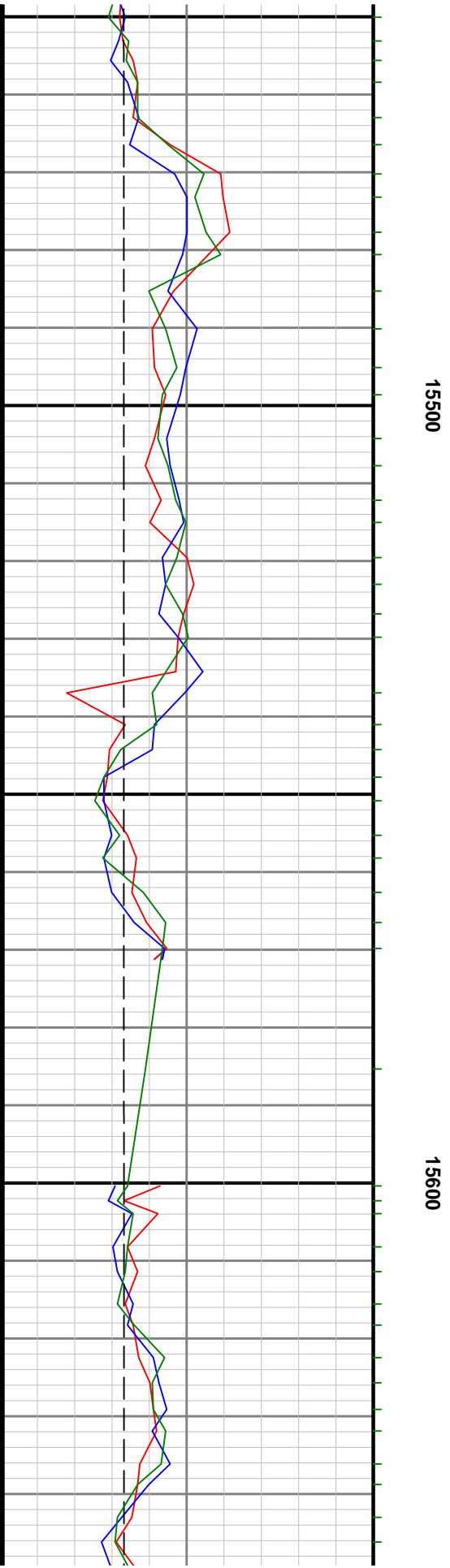
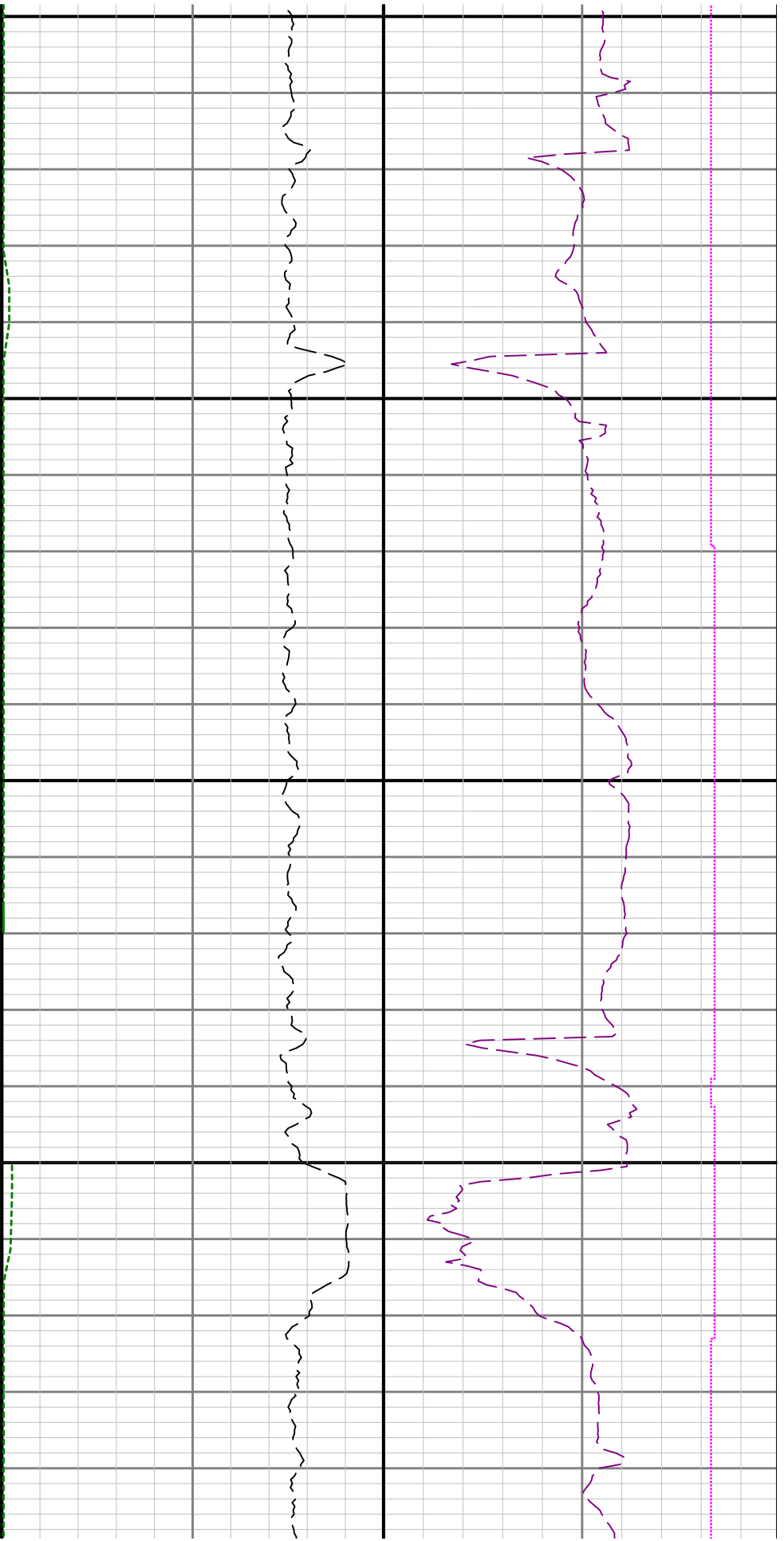

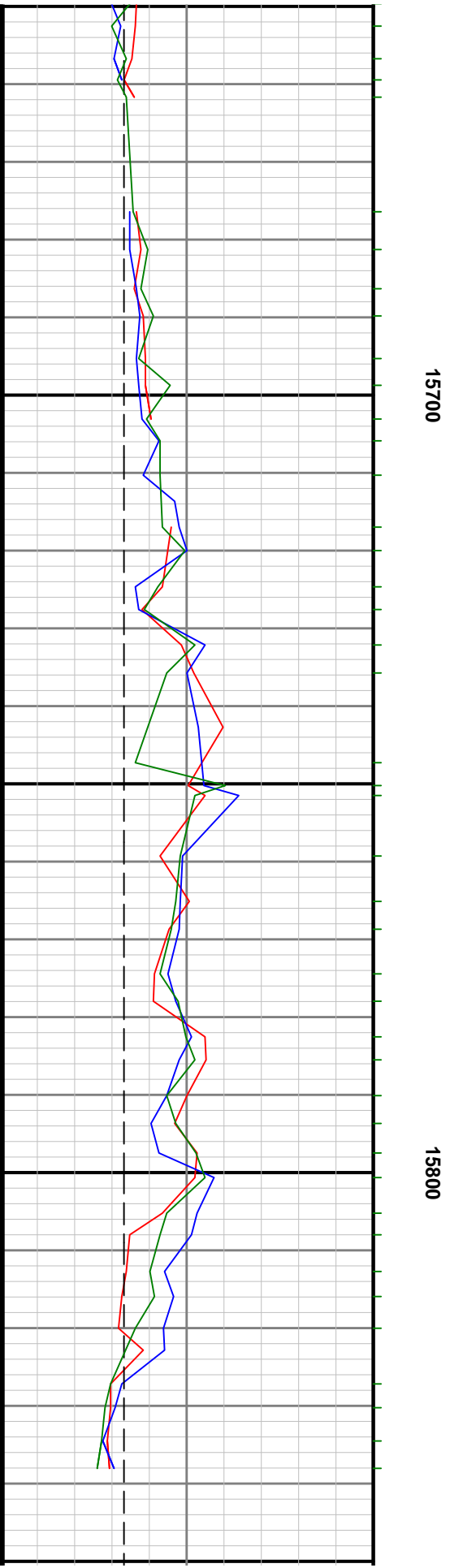
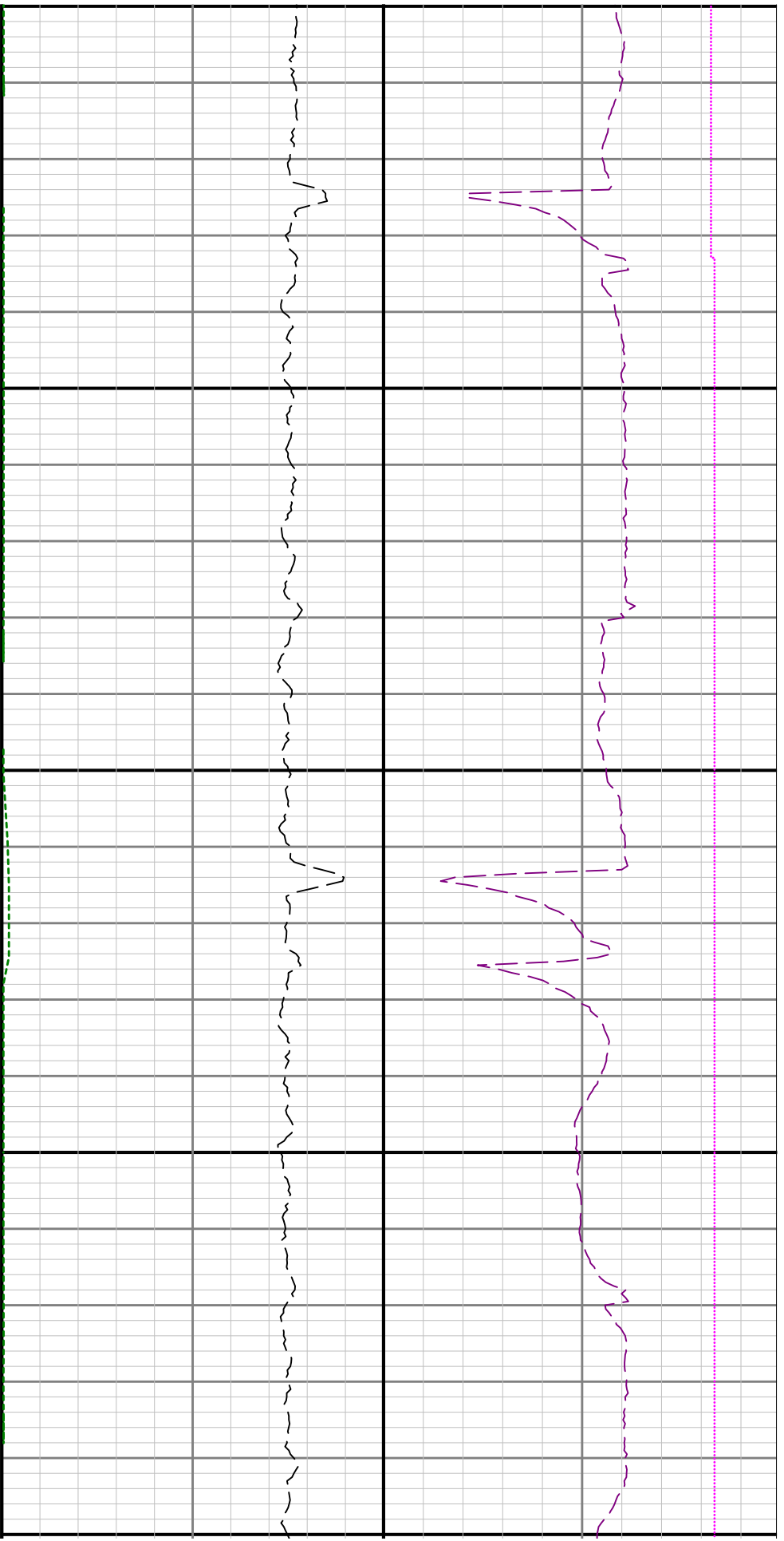

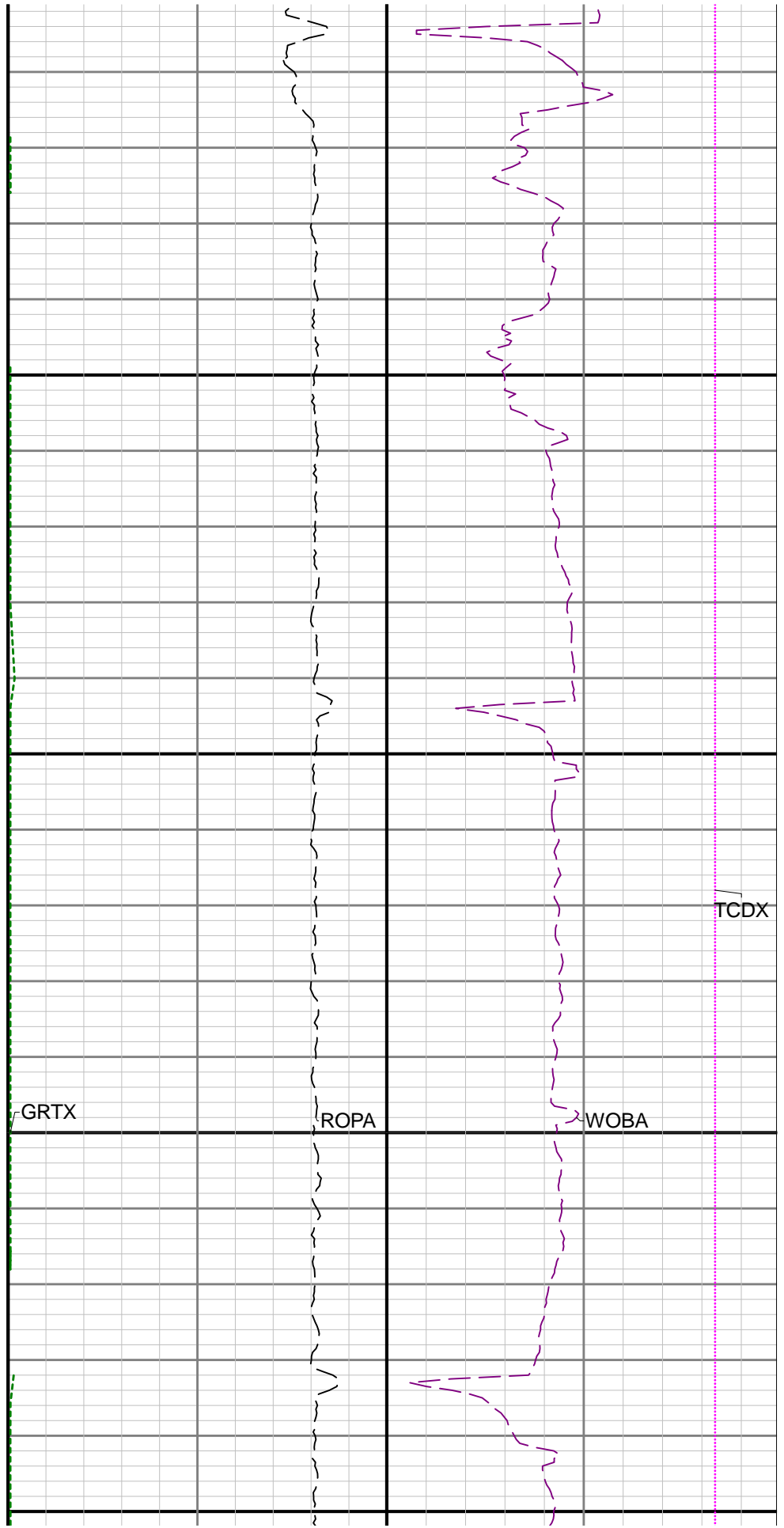
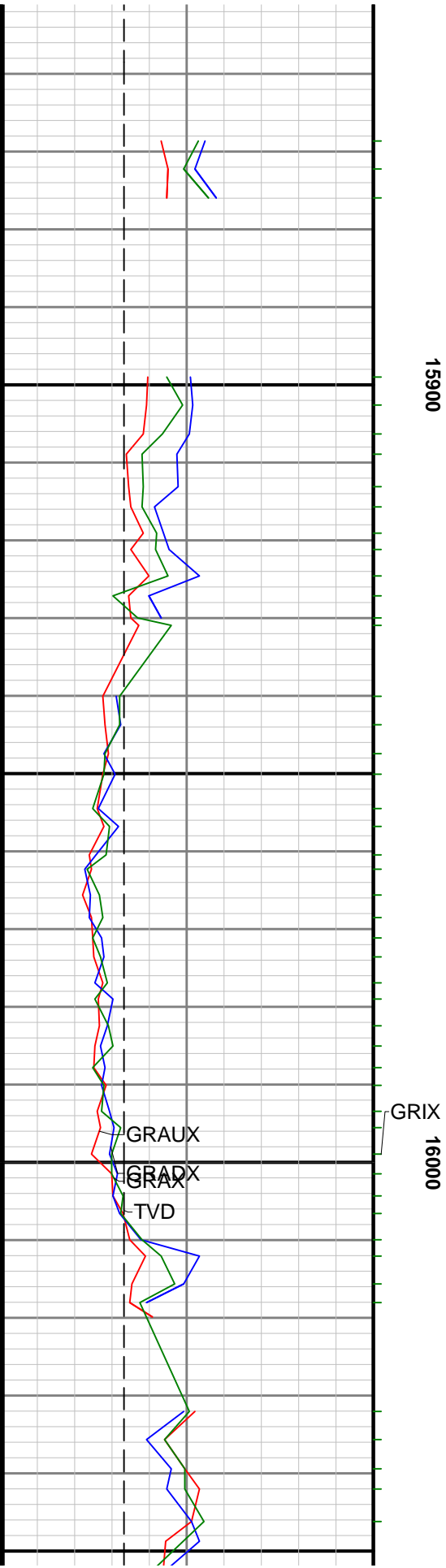

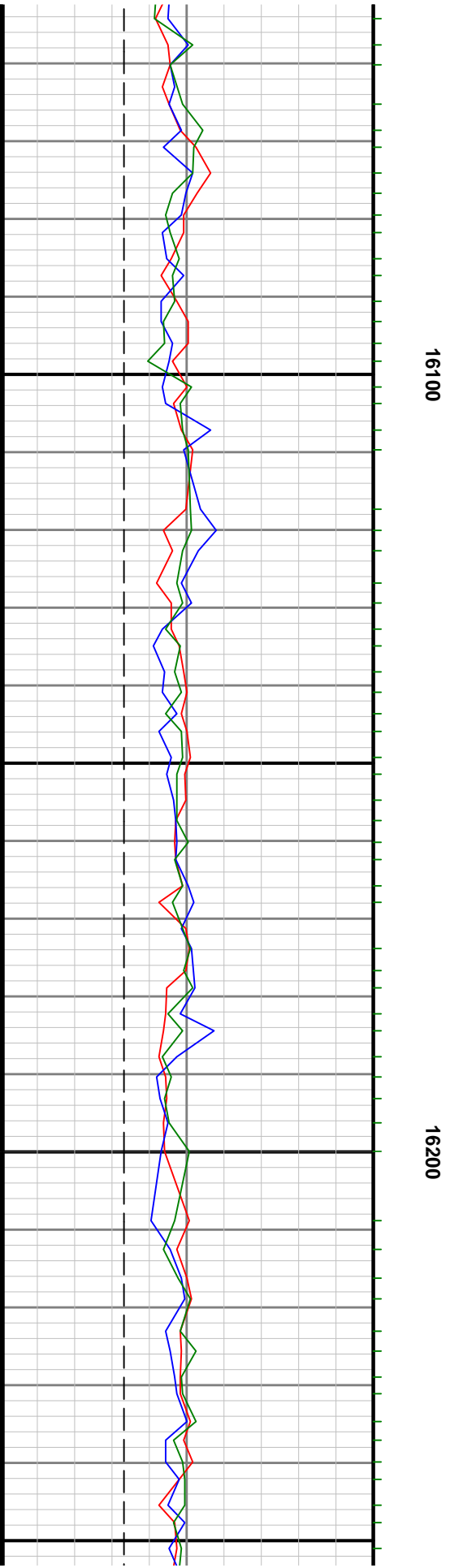
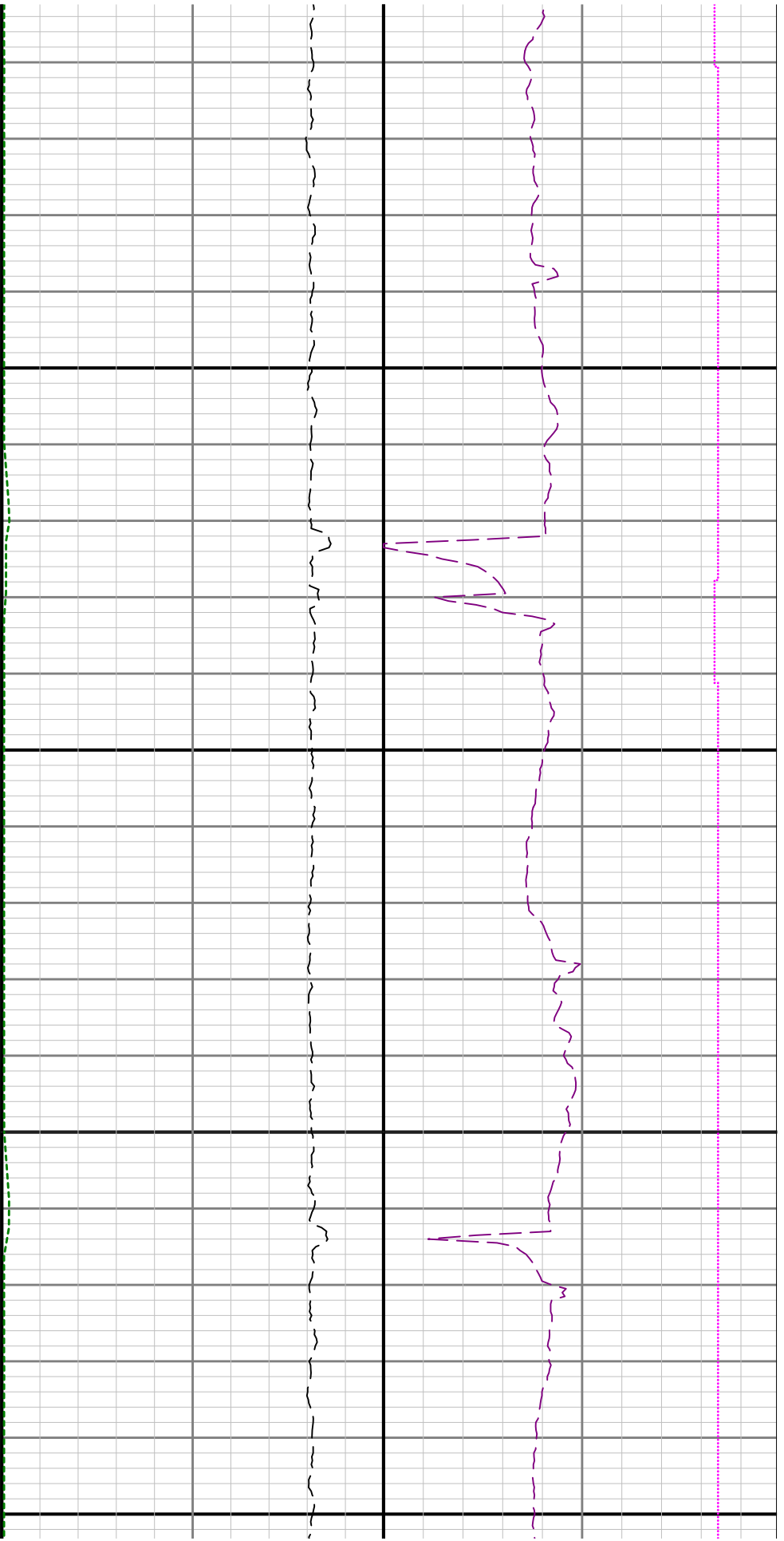

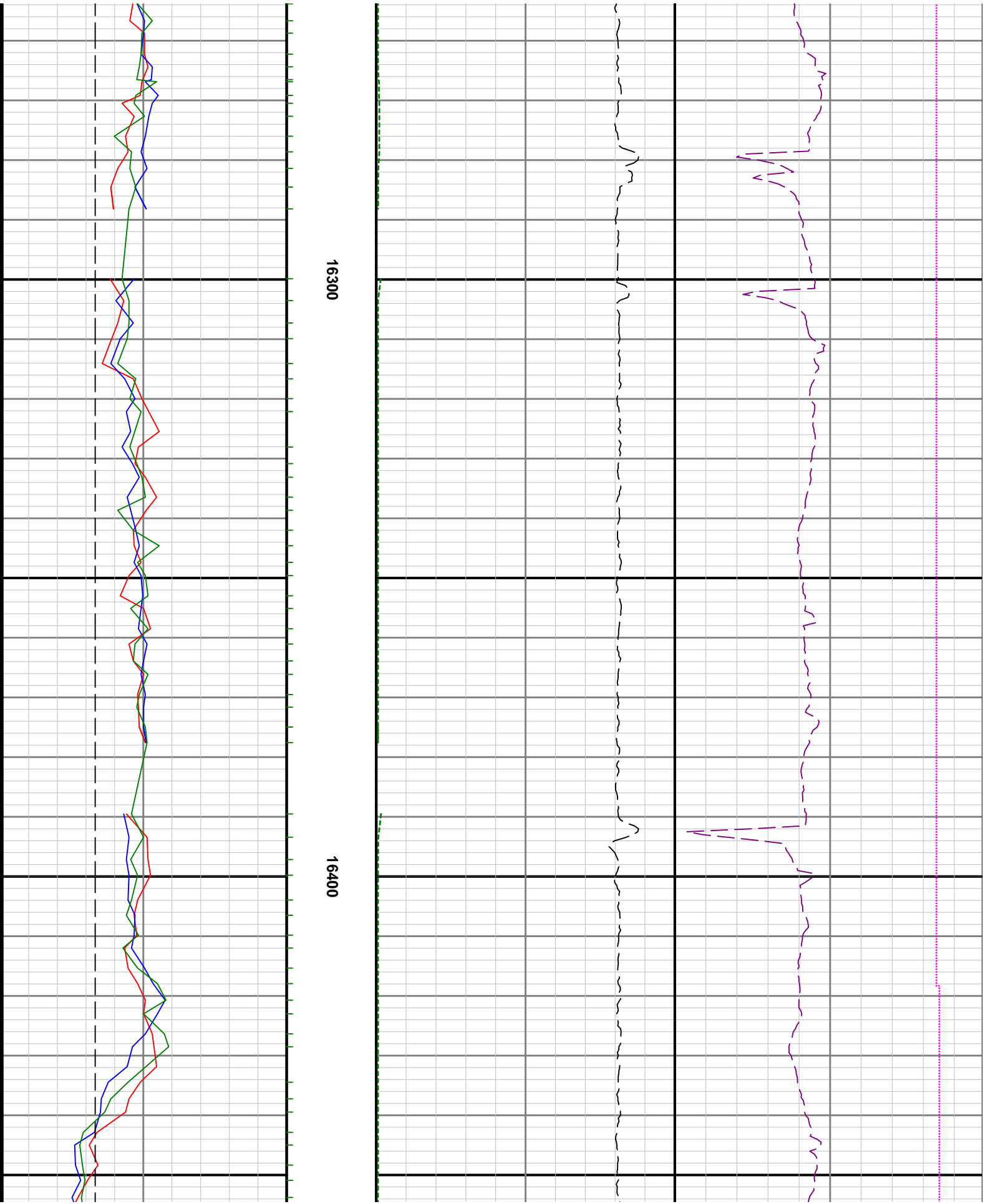

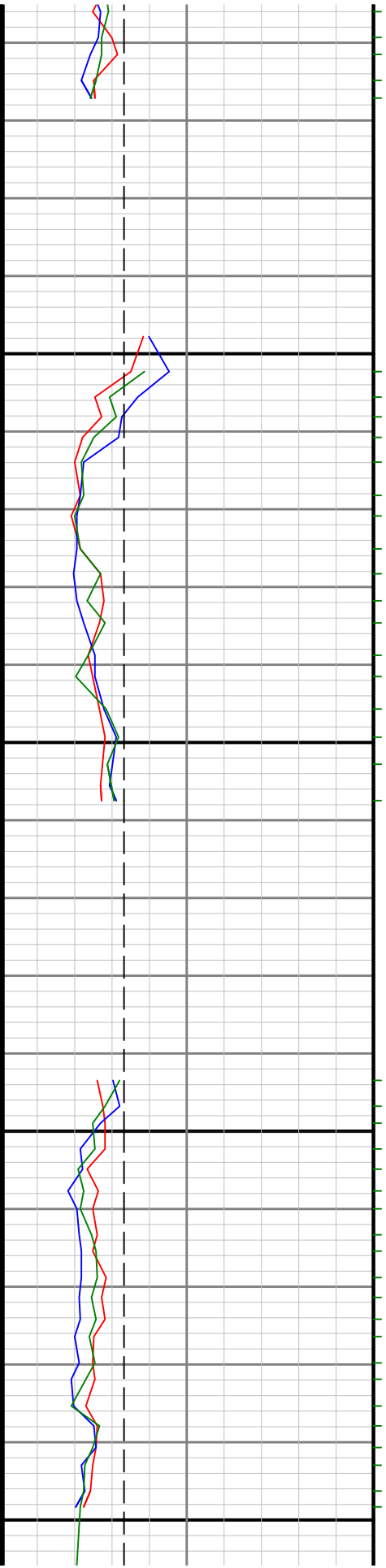

16500

16600



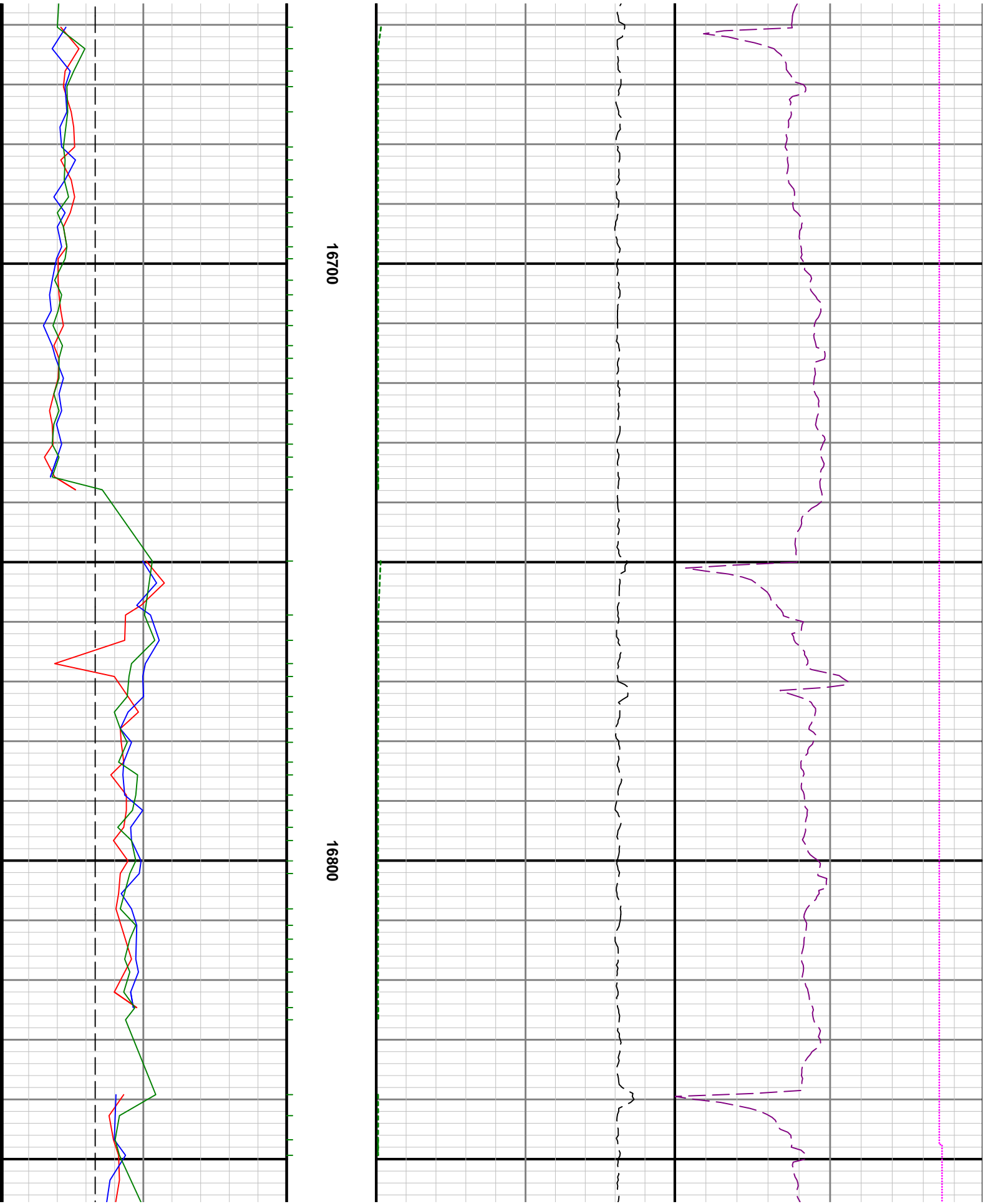

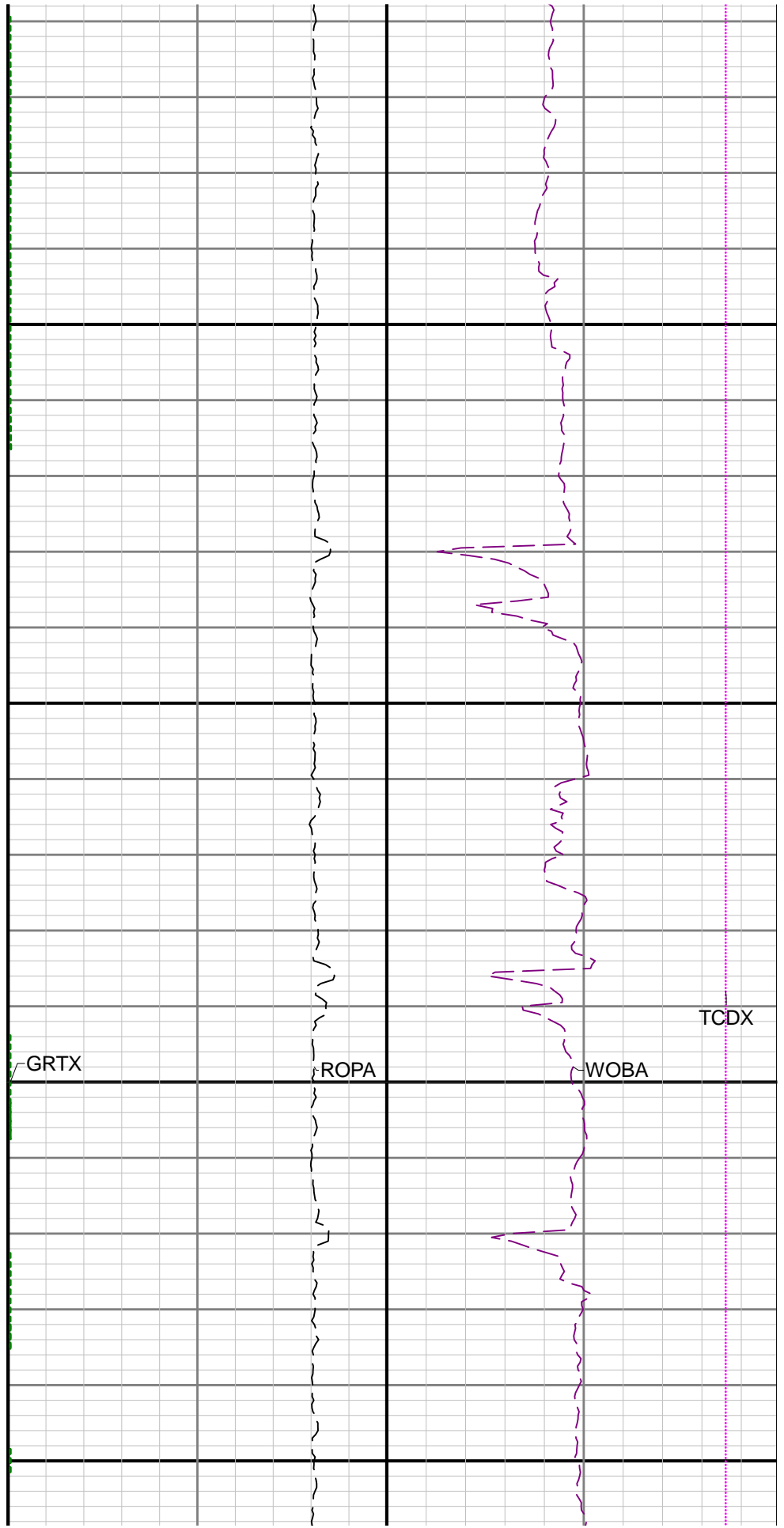
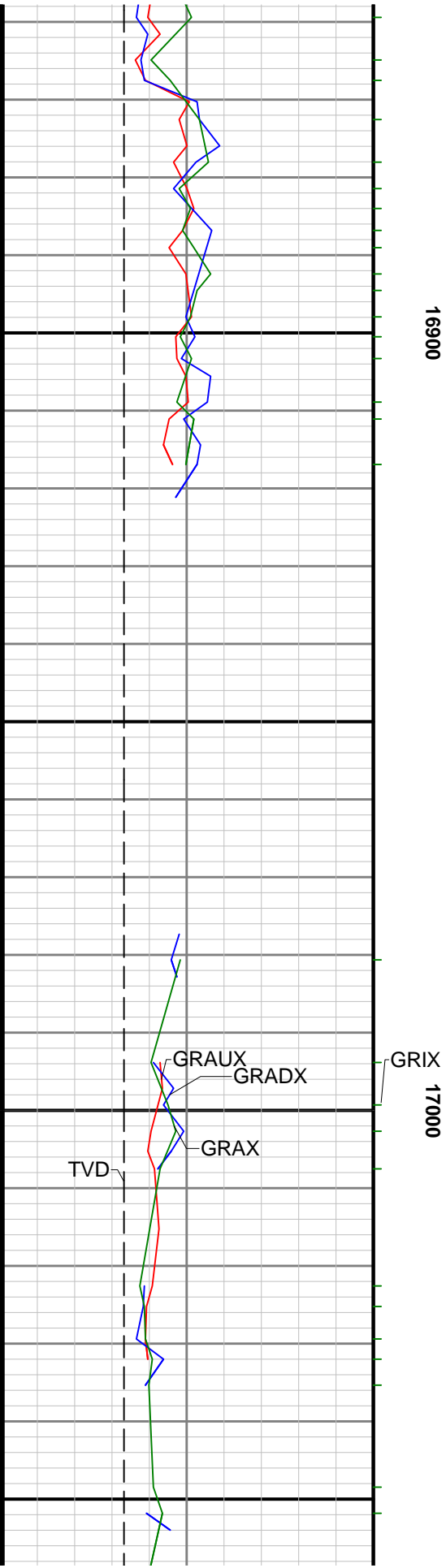

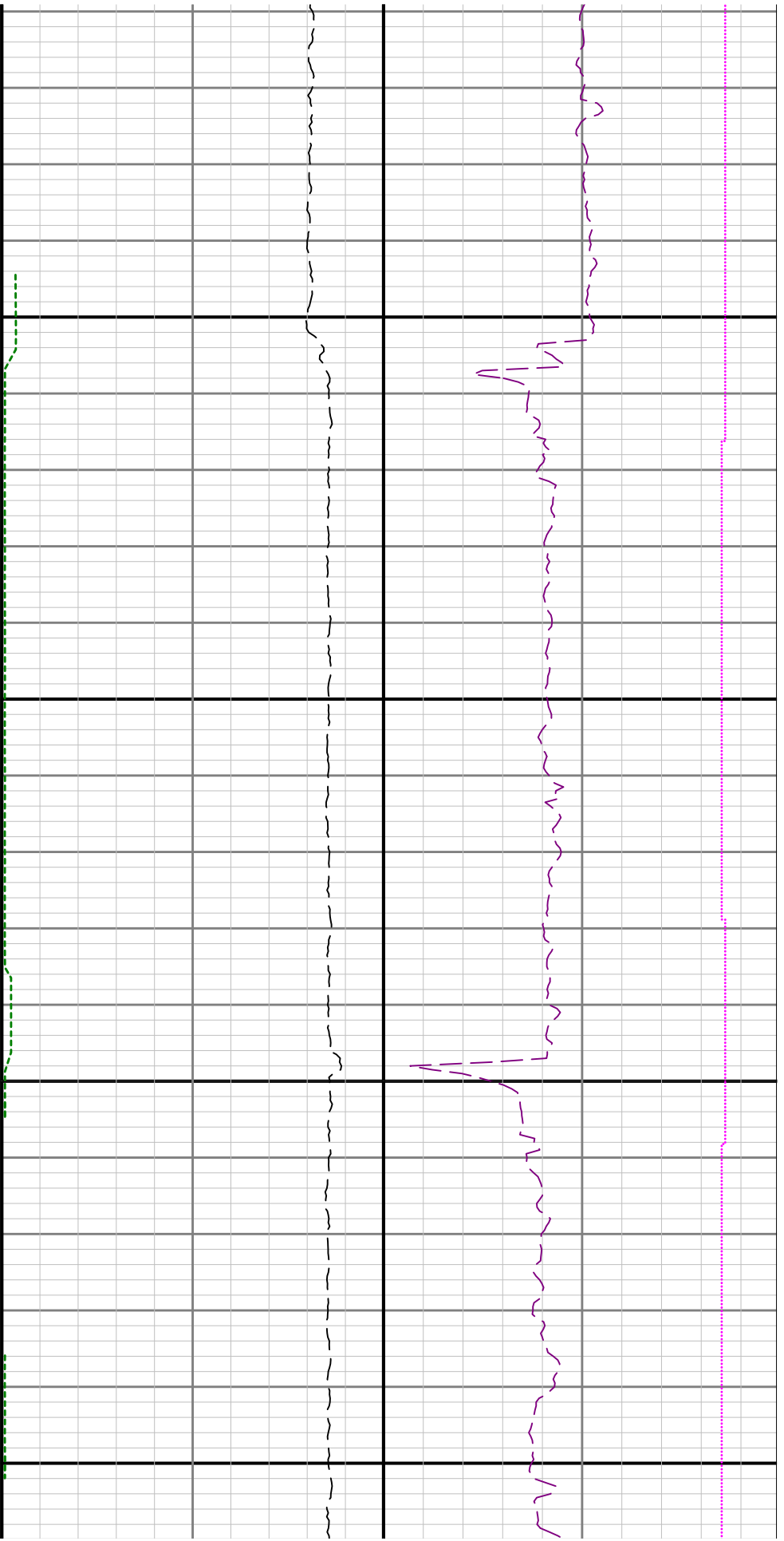

17100

17200

