

Construction and Stormwater Inspection

February 14, 2018

Operator: EXTRACTION OIL & GAS INC - #10459

Location ID: 452694

Inspection Document #: 682403354

Weld County, CO

NESE Section 7 T4N R68W

Chris Binschus
Reclamation Specialist, COGCC



COLORADO
Oil & Gas Conservation
Commission

Department of Natural Resources

Inspection Photos
Location Name: Trott /7-L
Location ID: 452694

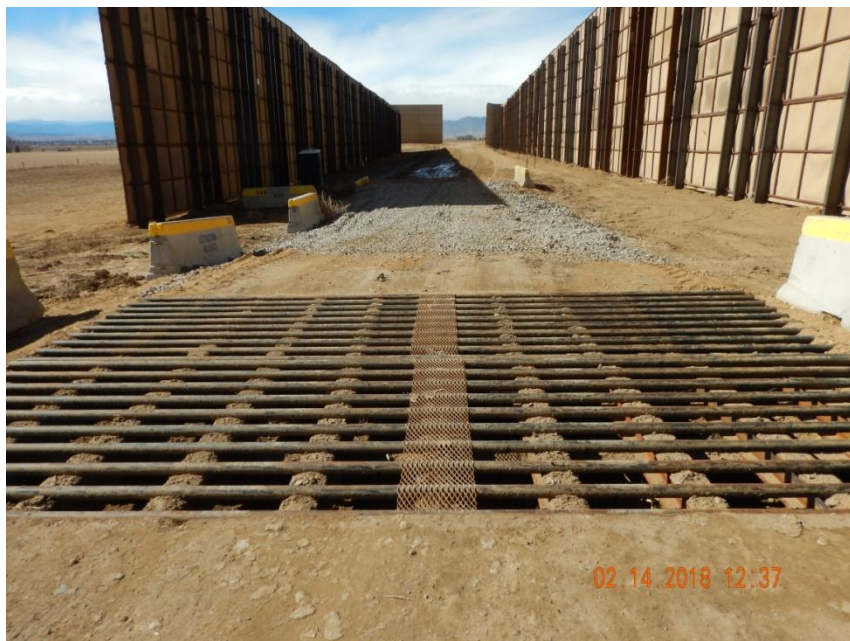

Photo 1. Photo taken from the entrance of location, facing West. Operator has installed tracking device BMPs.



Photo 2. Photo taken from the entrance of location, facing North. Operator has installed a culvert along the roadside ditch.

Inspection Photos
Location Name: Trott /7-L
Location ID: 452694



Photo 3. Photo taken from the entrance of the well location, facing East. Operator has installed sound walls along the access road, east and south well location perimeter, and a portion of the north and west well location perimeter.



Photo 4. Photo taken from the entrance of the well location, facing South. Operator has installed a ditch BMP along the well location perimeter which is directed to retention areas.

Inspection Photos
Location Name: Trott /7-L
Location ID: 452694

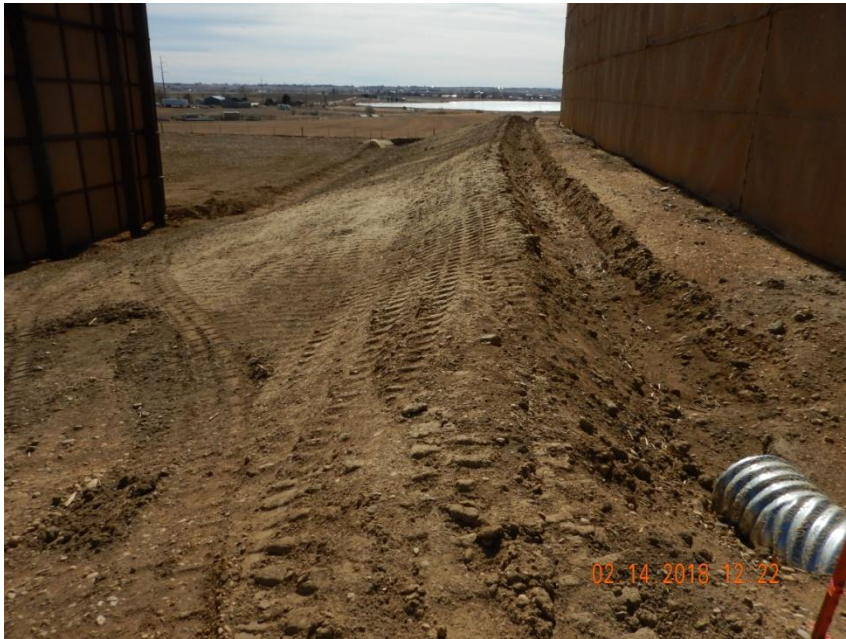

Photo 5. Photo taken from the southeastern well location, facing South. See comments under Photo 4.



Photo 6. Photo taken from the southeast location perimeter, facing South. Operator has installed a stabilized outlet (spillway) along the outer perimeter ditch. It should be noted blankets used for a stabilized outlet would only be considered a temporary BMP. If the stabilized outlet is intended to be a permanent BMP, more appropriate material should be installed (i.e., riprap).

Inspection Photos
Location Name: Trott /7-L
Location ID: 452694



Photo 7. Photo taken from the southeast location, facing West. Operator has installed a retention area in conjunction to the well pad ditches.



Photo 8. Photo taken from the southeast location, facing West. See comments under Photo 6 regarding the stabilized outlet (spillway).

Inspection Photos
Location Name: Trott /7-L
Location ID: 452694



Photo 9. Photo taken from the southwest location, facing East. Appears topsoil has been salvaged and stored along the southern and western perimeter of the location.



Photo 10. Photo taken from the southwest location, facing North. See comments under Photo 9.

Inspection Photos
Location Name: Trott /7-L
Location ID: 452694



Photo 11. Photo taken from the northwest location, facing South. See comments under Photo 9.



Photo 12. Photo taken from the northwest location, facing East. See comments under Photo 4.

Inspection Photos
Location Name: Trott /7-L
Location ID: 452694



Photo 13. Photo taken from the northeast location, facing West. See comments under Photo 4.



Photo 14. Photo taken from the northeast location, facing South. See comments under Photo 4.



Photo 15. Photo taken from the eastern, facing North. See comments under Photo 6 regarding the stabilized outlet (spillway).