

**LOCATION DRAWING**  
**TRUE RANCH FEE 23 EAST WELL AND PRODUCTION PAD**  
 SECTION 23, TOWNSHIP 12 NORTH, RANGE 65 WEST OF THE 6TH P.M.

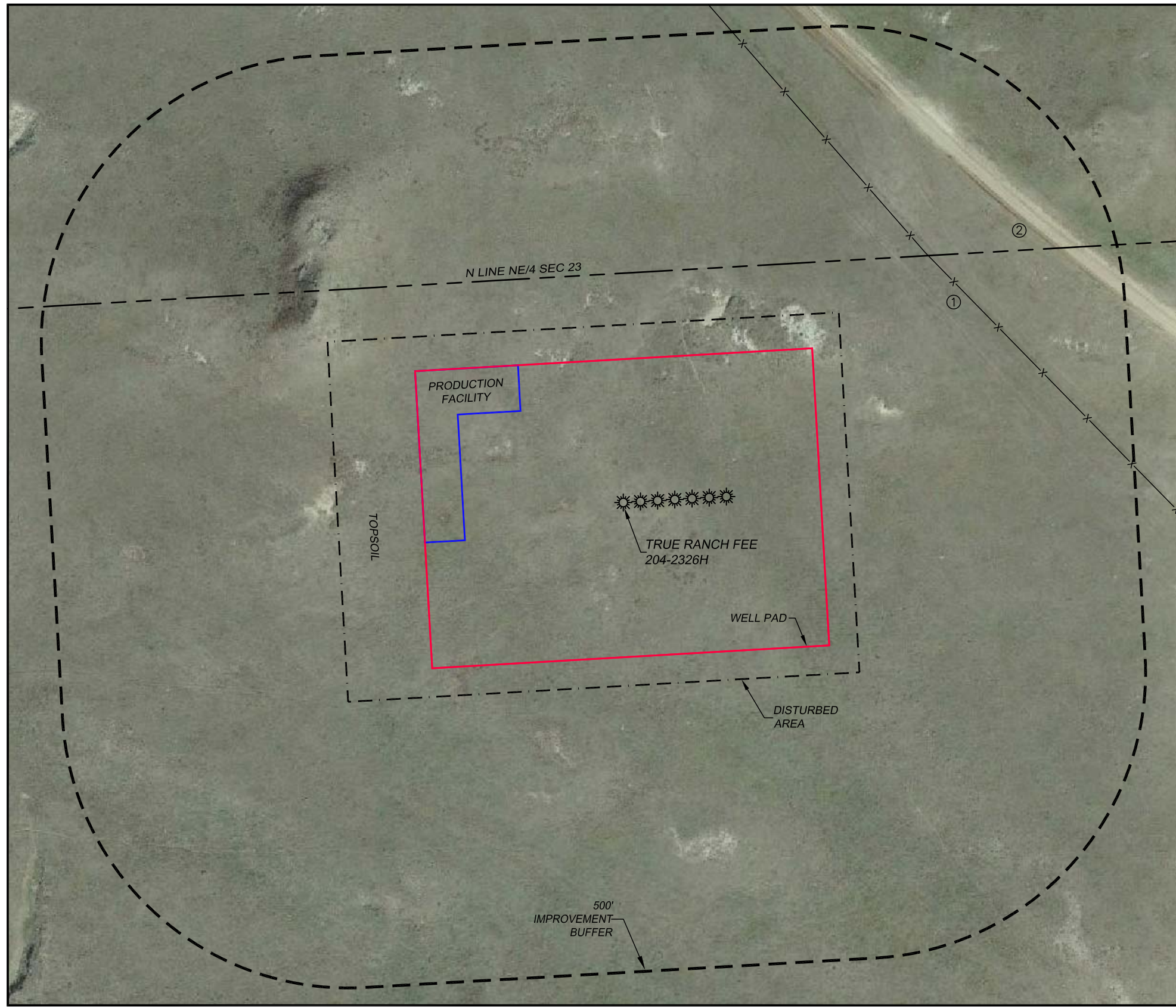

**CULTURAL ITEMS:**  
 MEASURED FROM THE NEAREST PROPOSED WELLHEAD

|                             |          |
|-----------------------------|----------|
| BUILDING:                   | 5280'+   |
| BUILDING UNIT:              | 5280'+   |
| HIGH OCC. BLD. UNIT:        | 5280'+   |
| DES. OUTSIDE ACTIVITY AREA: | 5280'+   |
| PUBLIC ROAD:                | 714'± NE |
| ABOVE GROUND UTILITY:       | 5280'+   |
| RAILROAD:                   | 5280'+   |
| PROPERTY LINE:              | 400'± N  |

**CULTURAL ITEMS:**  
 MEASURED FROM THE NEAREST PROPOSED EQUIPMENT

|                             |          |
|-----------------------------|----------|
| BUILDING:                   | 5280'+   |
| BUILDING UNIT:              | 5280'+   |
| HIGH OCC. BLD. UNIT:        | 5280'+   |
| DES. OUTSIDE ACTIVITY AREA: | 5280'+   |
| PUBLIC ROAD:                | 780'± NE |
| ABOVE GROUND UTILITY:       | 5280'+   |
| RAILROAD:                   | 5280'+   |
| PROPERTY LINE:              | 150'± N  |

**IMPROVEMENTS:**  
 (AS MEASURED FROM THE PROPOSED TRUE RANCH FEE 204-2326H WELLHEAD)

|                 |          |
|-----------------|----------|
| 1. WIRE FENCE:  | 682'± NE |
| 2. COUNTY ROAD: | 837'± NE |

**CLEAR CREEK**  
Resource Partners

**DALEY LAND**  
SURVEYING, INC.  
303.953.9841