

HALLIBURTON

iCem[®] Service

TERRA ENERGY PARTNERS

For: Terra

Date: Monday, January 15, 2018

PA 541-26 Production PJR

API# 05-045-23651-00

Sincerely,

Grand Junction Cement Engineering

1.0 Real-Time Job Summary

1.1 Job Event Log

Type	Seq. No.	Graph Label	Date	Time	Source	Pass-Side Pump Pressure (psi)	Downhole Density (ppg)	Combined Pump Rate (bbl/min)	Pump Stage Total (bbl)	Comments
Event	1	Call Out	1/14/2018	15:30:00	USER					REQUESTED ON LOCATION @ 2100
Event	2	Pre-Convoy Safety Meeting	1/14/2018	17:30:00	USER					ALL HES PRESENT
Event	3	Crew Leave Yard	1/14/2018	17:40:00	USER					1 F550 & 1 660 BULK TURCKS, 1 PUMP TRUCK
Event	4	Arrive At Loc	1/14/2018	19:00:00	USER					RIG RUNNING CASING
Event	5	Assessment Of Location Safety Meeting	1/14/2018	19:10:00	USER					MET WITH COMP REP, M.HUDSON, AND WENT OVER NUMBERS AND JOB PROCEDURE. WALKED AROUND LOCATION AND COLLECTED WATER SAMPLE (PH- 7, CHLORIDES- 0, TEMP- 55F). COMP REP WAS OFFERED SDS FOR ALL CHEMICALS USED BY HES.
Event	6	Pre-Rig Up Safety Meeting	1/14/2018	19:20:00	USER					ALL HES PRESENT
Event	7	Rig-up Lines	1/14/2018	19:25:00	USER					HES RIGGED UP EQUIPMENT WITHOUT ENTERING RED ZONE.
Event	8	Pre-Job Safety Meeting	1/15/2018	04:00:00	USER					ALL HES AND RIG CREW PRESENT
Event	9	Start Job	1/15/2018	04:25:00	COM6					TD 8587', TP 8582', SJ 31.29', OH 8.75", CSG 4.5" 11.6#, MUD 13 PPG. RIG CIRCULATED WELL 2600 PSI AT 10 BBM
Event	10	Prime Pumps	1/15/2018	04:26:07	USER	225.00	8.33	1.00	2.00	8.33 PPG FRESH WATER
Event	11	Test Lines	1/15/2018	04:33:53	COM6	5112.00	8.33	0.50	0.50	ALL LINES HELD PRESSURE AT 5000 PSI

Event	12	Pump Spacer 1	1/15/2018	04:38:32	COM6	760.00	8.33	4.00	10.00	8.33 PPG FRESH WATER (10BBL)
Event	13	Pump Spacer 2	1/15/2018	04:43:04	COM6	900.00	8.45	4.00	20.00	8.4 PPG MUDFLUSH III (20BBL)
Event	14	Pump Cement	1/15/2018	04:51:56	COM6	1458.00	14.50	7.00	857.20	NEOCER CEMENT 1945 SKS (457.2 BBLs), 14.5 PPG, 1.32 FT3/SK, 5.86 GAL/SK
Event	15	Check weight	1/15/2018	04:54:07	COM6					VIA MUD SCALES
Event	16	Shutdown	1/15/2018	06:10:08	USER					END OF JOB
Event	17	Clean Lines	1/15/2018	06:11:51	USER					WASH UP PUMPS AND LINES TO THE PIT
Event	18	Pump Displacement	1/15/2018	06:20:18	COM6	3240.00	8.33	10.00	122.2	8.34 PPG FRESH WATER (132.5BBLs) 3 BAGS BE6, 1 GAL MMCR & 14 SKS KCL
Event	19	Slow Rate	1/15/2018	06:36:19	USER	2785.00	8.33	4.00	10.0	SLOW RATE TO 4 BPM PER CO REP TO LAND PLUG
Event	20	Bump Plug	1/15/2018	06:39:24	USER	3632.00	8.33	4.00	132.2	LAND PLUG AT 1270 PSI, BROUGHT UP TO 2178 PSI
Event	21	Check Floats	1/15/2018	06:42:30	USER					FLOATS HELD, 1 BBL BACK TO TRUCK
Event	22	End Job	1/15/2018	06:45:00	USER					RETURNS THROUGHOUT JOB, PIPE WAS RECIPROCATED DURING THE JOB, 0 BBL OF CEMENT BACK TO SURFACE
Event	23	Post-Job Safety Meeting (Pre Rig-Down)	1/15/2018	06:50:00	USER					ALL HES PRESENT
Event	24	Rig Down Lines	1/15/2018	06:55:00	USER					ALL HES PRESENT
Event	25	Pre-Convoy Safety Meeting	1/15/2018	07:55:00	USER					ALL HES PRESENT
Event	26	Crew Leave Location	1/15/2018	08:00:00	USER					THANK YOU FOR CHOOSING HALLIBURTON CEMENT, KEVIN BENNETT AND CREW

TERRA - PA 541-26 - 4.5" PRODUCTION

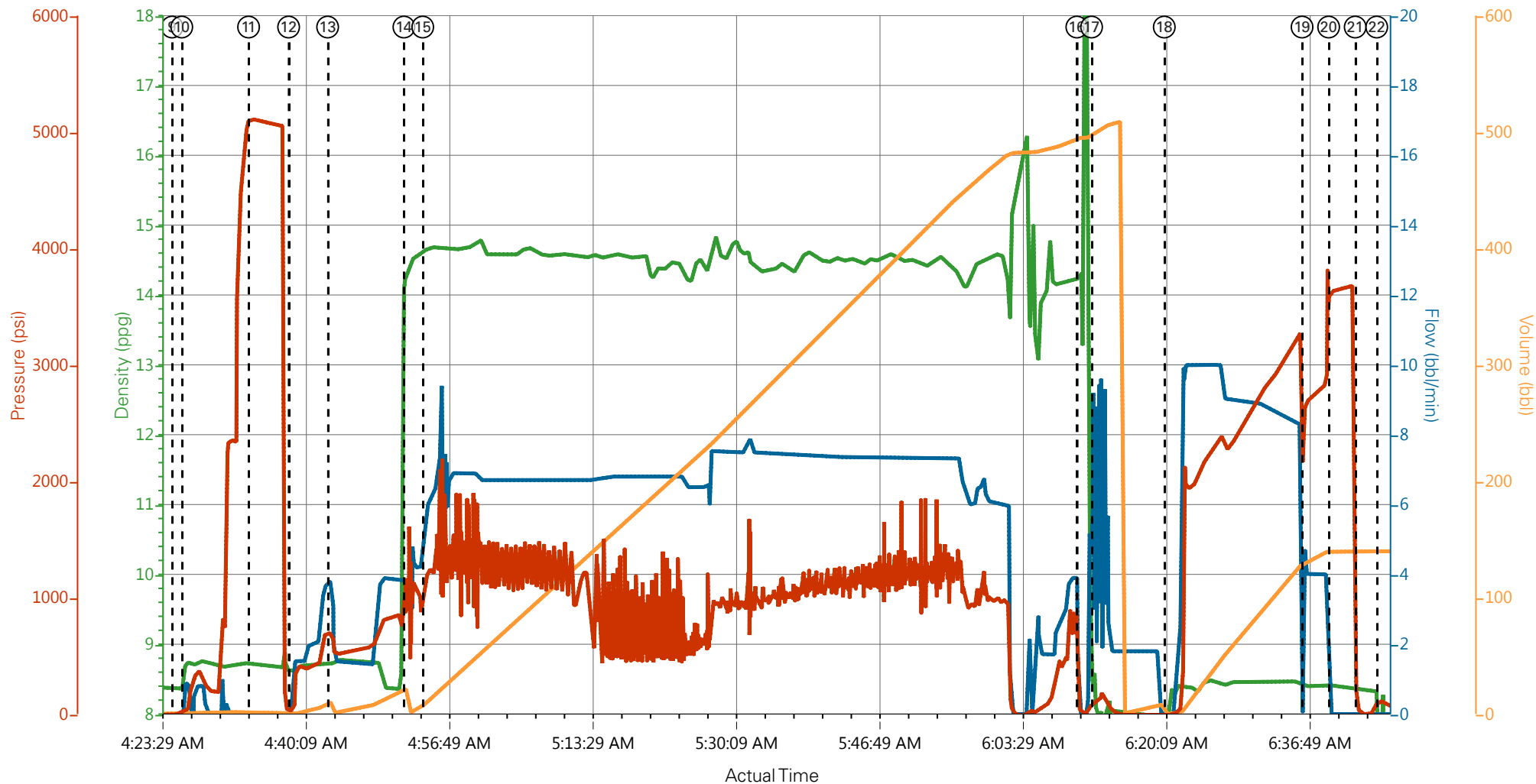

DH Density (ppg) Comb Pump Rate (bbl/min) PS Pump Press (psi) Pump Stg Tot (bbl)

- | | | | |
|---|--------------------------|---------------------|---|
| ① Call Out | ⑧ Pre-Job Safety Meeting | ⑮ Check weight | 22 End Job |
| ② Pre-Convoy Safety Meeting | ⑨ Start Job | ⑯ Shutdown | 23 Post-Job Safety Meeting (Pre Rig-Down) |
| ③ Crew Leave Yard | ⑩ Prime Pumps | ⑰ Clean Lines | 24 Rig Down Lines |
| ④ Arrive At Loc | ⑪ Test Lines | ⑱ Pump Displacement | 25 Pre-Convoy Safety Meeting |
| ⑤ Assessment Of Location Safety Meeting | ⑫ Pump Spacer 1 | ⑲ Slow Rate | 26 Crew Leave Location |
| ⑥ Pre-Rig Up Safety Meeting | ⑬ Pump Spacer 2 | 20 Bump Plug | |
| ⑦ Rig-up Lines | ⑭ Pump Cement | 21 Check Floats | |

▼ HALLIBURTON | iCem® Service

Created: 2018-01-14 21:05:59, Version: 4.2.393

Edit

Customer : TERRA ENERGY LTD.
Representative : M.HUDSON

Job Date : 1/14/2018 9:08:46 PM
Sales Order # : 904564557

Well : PA 541-26
ELITE 8 : K.BENNETT/ S.LEWIS

TERRA - PA 541-26 - 4.5" PRODUCTION

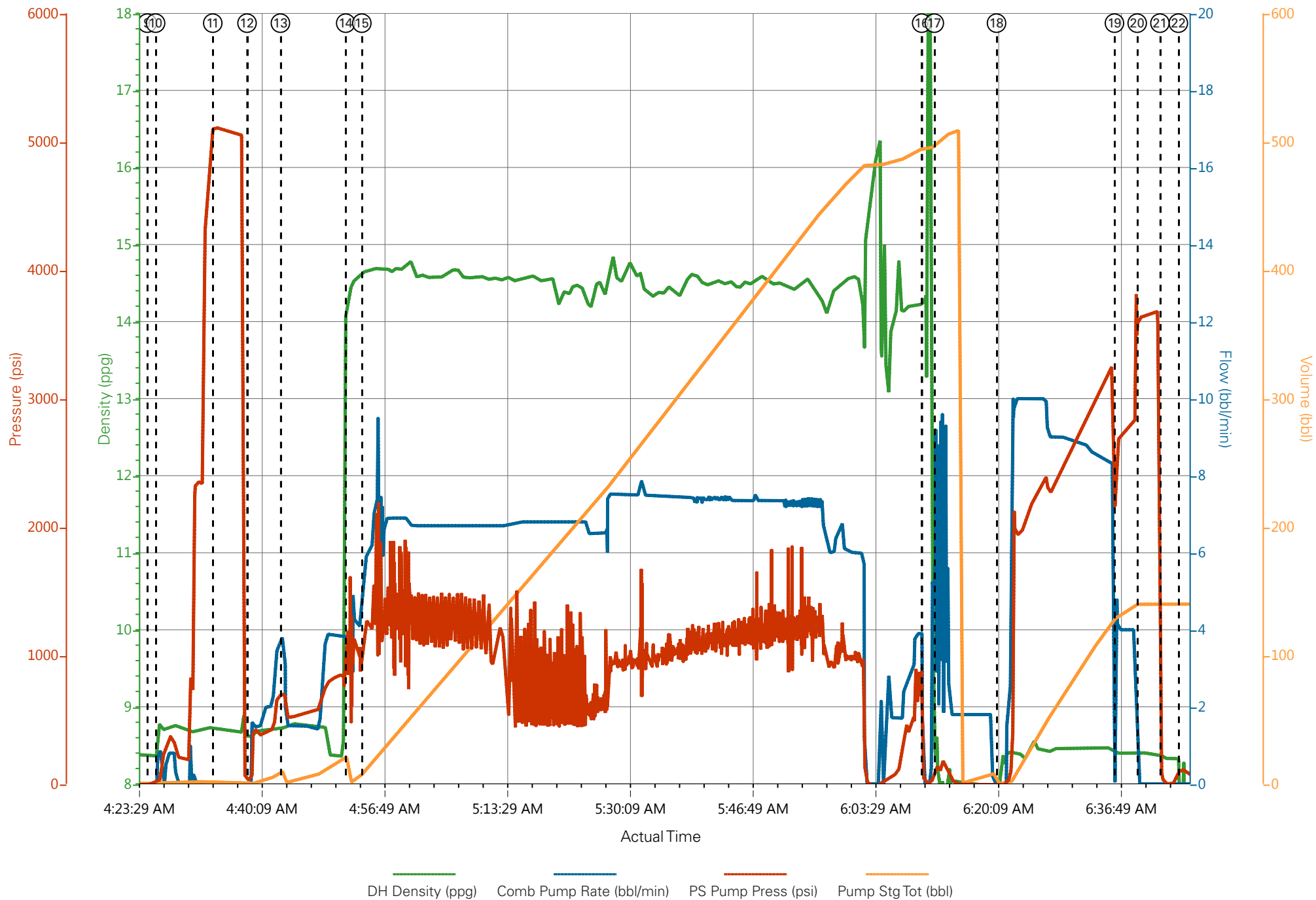

HALLIBURTON

Rockies, Grand Junction

Lab Results- Primary

Job Information

Request/Slurry	2443858/1	Rig Name	H&P 271	Date	10/JAN/2018
Submitted By	Connor Matthews	Job Type	Production Casing	Bulk Plant	Grand Junction
Customer	Terra Energy Partners	Location	Garfield	Well	PA 541-26

Well Information

Casing/Liner Size	4.5 in	Depth MD	8573 ft	BHST	102°C / 215°F
Hole Size	8.75 in	Depth TVD	7928 ft	BHCT	63°C / 145°F
Pressure	4850 psi				

Drilling Fluid Information

Mud Supplier Name	AMC	Mud Trade Name	Density
--------------------------	-----	-----------------------	----------------

Cement Information - Primary Design



<u>Conc</u>	<u>UOM</u>	<u>Cement/Additive</u>	<u>Sample Type</u>	<u>Sample Date</u>	<u>Lot No.</u>	Cement Properties		
		VariCem Primary				Slurry Density	14.5	lbm/gal
						Slurry Yield	1.32	ft3/sack
						Water Requirement	5.856	gal/sack
						Total Mix Fluid	5.856	gal/sack
						Water Source	Fresh Water	
						Water Chloride		

This report is the property of Halliburton Energy Services and neither it nor any part thereof, nor a copy thereof, is to be published or disclosed without first securing the expressed written approval of Halliburton. It may however be used in the course of regular business operations by any person or concern receiving such report from Halliburton. This report is for information purposes only and the content is limited to the sample described. Halliburton makes no warranties, expressed or implied, as to the accuracy of the contents or results. Any user of this report agrees Halliburton shall not be liable for any loss or damage regardless of cause, including any act or omission of Halliburton, resulting from the use hereof.

Thickening Time - ON-OFF-ON

12/JAN/2018

Test Temp (degF)	Pressure (psi)	Reached in (min)	30 Bc (hh:min)	50 Bc (hh:min)	70 Bc (hh:min)	100 Bc (hh:min)	Start Bc	Stirring before stop (mins)	Static Period (min)	Peak reading (BC)
145	4850	50	3:55	3:57	3:59	4:02	5	60	15	6

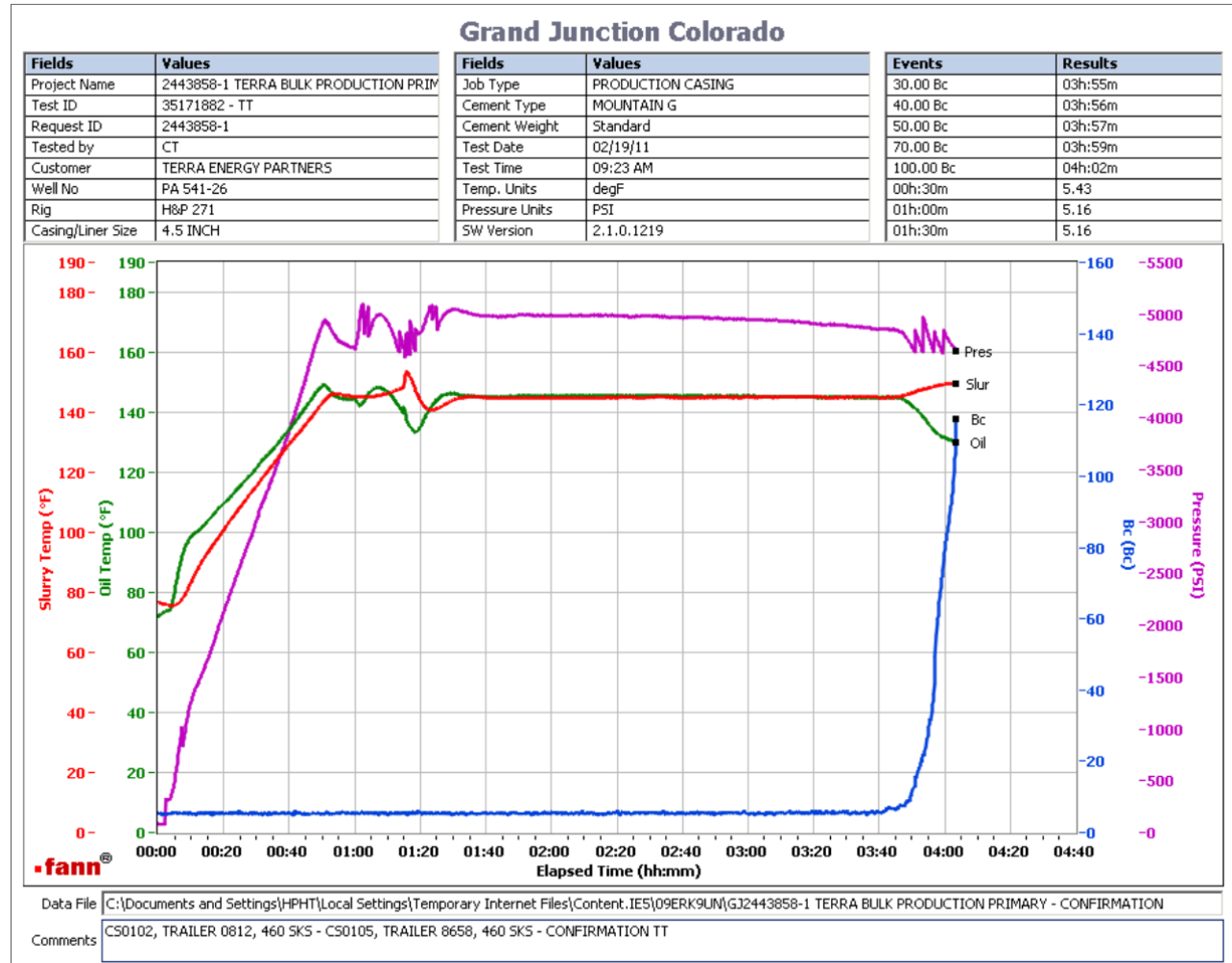

Deflection: 6 – 6

This report is the property of Halliburton Energy Services and neither it nor any part thereof, nor a copy thereof, is to be published or disclosed without first securing the expressed written approval of Halliburton. It may however be used in the course of regular business operations by any person or concern receiving such report from Halliburton. This report is for information purposes only and the content is limited to the sample described. Halliburton makes no warranties, expressed or implied, as to the accuracy of the contents or results. Any user of this report agrees Halliburton shall not be liable for any loss or damage regardless of cause, including any act or omission of Halliburton, resulting from the use hereof.

Operation Test Results Request ID 2443858/2

Thickening Time - ON-OFF-ON

13/JAN/2018

Test Temp (degF)	Pressure (psi)	Reached in (min)	30 Bc (hh:mm)	50 Bc (hh:mm)	70 Bc (hh:mm)	100 Bc (hh:mm)	Start Bc	Stirring before stop (mins)	Static Period (min)	Peak reading (BC)
145	4850	50	4:48	4:56	4:56	4:56	10	60	15	9

Grand Junction, Colorado

Fields	Values
Project Name	GJ2443858-2 TERRA PRODUCTION PRIMAR
Test ID	35172520
Request ID	2443858-2
Tested by	JASON
Customer	TERRA ENERGY PARTNERS
Well No	PA 541-26
Rig	H&P 271
Casing/Liner Size	4.5 INCH

Fields	Values
Job Type	PRODUCTION
Cement Type	MOUNTAIN G
Cement Weight	Standard
Test Date	01/13/18
Test Time	12:59 AM
Temp. Units	degF
Pressure Units	PSI
SW Version	2.1.0.507

Events	Results
30.00 Bc	04h:48m
40.00 Bc	04h:55m
50.00 Bc	04h:56m
70.00 Bc	04h:56m
100.00 Bc	04h:56m
00h:30m	10.00
01h:00m	9.48
01h:30m	9.63

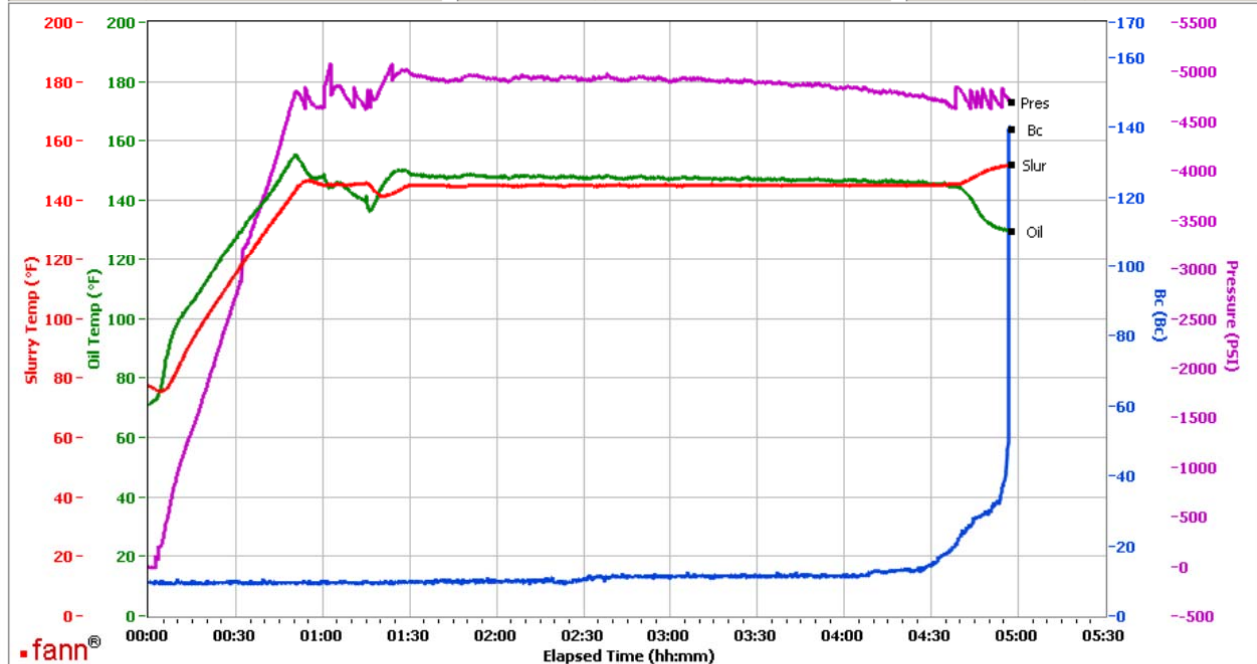

Data File: C:\Documents and Settings\M290\Local Settings\Temporary Internet Files\Content.IE5\4TJ389YN\GJ2443858-2 TERRA PRODUCTION PRIMARY BULK[1].tdms

Comments: CS0107 TR 1513 460 SKS CS0110 TR 1656 460 SKS

Composite:

CS0107 TR 1513 460 SKS

CS0110 TR 1656 460 SKS

Deflection: 9 - 9

This report is the property of Halliburton Energy Services and neither it nor any part thereof, nor a copy thereof, is to be published or disclosed without first securing the expressed written approval of Halliburton. It may however be used in the course of regular business operations by any person or concern receiving such report from Halliburton. This report is for information purposes only and the content is limited to the sample described. Halliburton makes no warranties, expressed or implied, as to the accuracy of the contents or results. Any user of this report agrees Halliburton shall not be liable for any loss or damage regardless of cause, including any act or omission of Halliburton, resulting from the use hereof.

Operation Test Results Request ID 2443858/3

Thickening Time - ON-OFF-ON

13/JAN/2018

Test Temp (degF)	Pressure (psi)	Reached in (min)	30 Bc (hh:min)	50 Bc (hh:min)	70 Bc (hh:min)	100 Bc (hh:min)	Start Bc	Stirring before stop (mins)	Static Period (min)	Peak reading (BC)
145	4850	50	6:07	6:10	6:10	6:10	9	60	15	10

Grand Junction, Colorado

Fields	Values	Fields	Values	Events	Results
Project Name	2443858-3 TERRA BULK PRODUCTION PRIM	Job Type	PRODUCTION CASING	30.00 Bc	06h:07m
Test ID	35173316 - TT	Cement Type	MOUNTAIN G	40.00 Bc	06h:10m
Request ID	2443858-3	Cement Weight	Standard	50.00 Bc	06h:10m
Tested by	CT	Test Date	01/13/18	70.00 Bc	06h:10m
Customer	TERRA ENERGY PARTNERS	Test Time	07:15 PM	100.00 Bc	06h:10m
Well No	PA 541-26	Temp. Units	degF	00h:30m	8.92
Rig	H&P 271	Pressure Units	PSI	01h:00m	8.88
Casing/Liner Size	4.5 INCH	SW Version	2.1.0.507	01h:30m	10.15

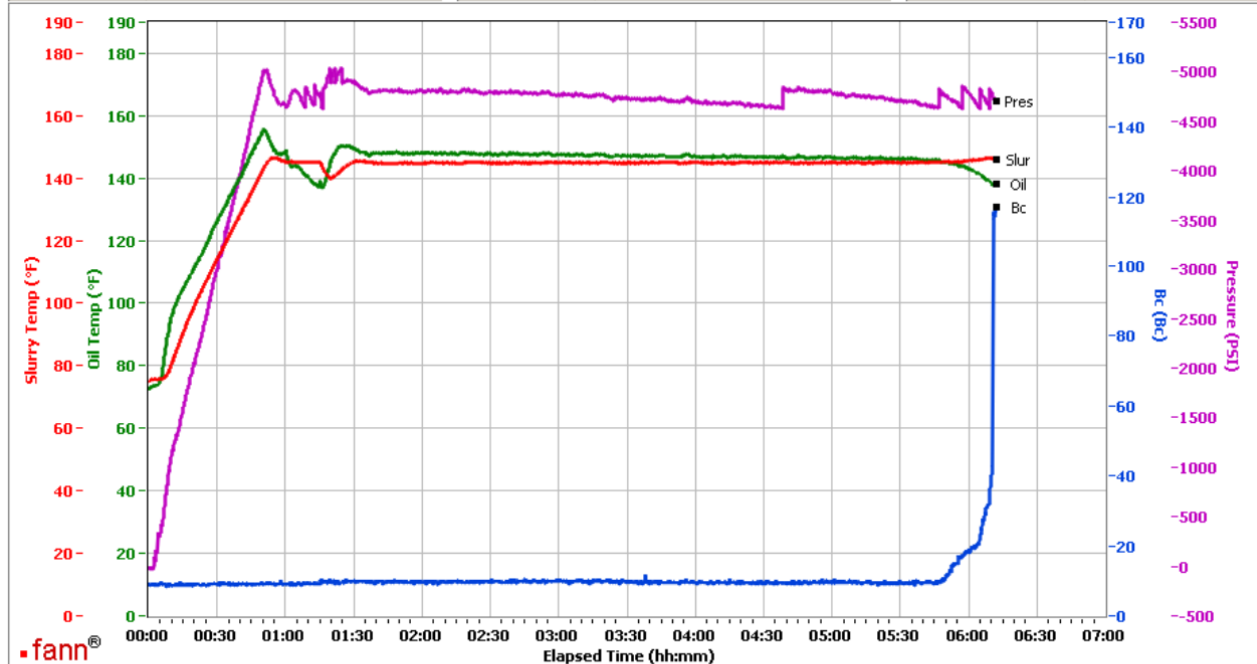

Data File C:\Documents and Settings\M290\Local Settings\Temporary Internet Files\Content.IE5\CDER4HUV\GJ2443858-3 TERRA BULK PRODUCTION PRIMARY[1].tdms

Comments CS0116, TRAILER 3212, 105 SKS

1945 sks Total
CS0116, Trailer 3212, 105 sks
Deflection: 9 - 10

This report is the property of Halliburton Energy Services and neither it nor any part thereof, nor a copy thereof, is to be published or disclosed without first securing the expressed written approval of Halliburton. It may however be used in the course of regular business operations by any person or concern receiving such report from Halliburton. This report is for information purposes only and the content is limited to the sample described. Halliburton makes no warranties, expressed or implied, as to the accuracy of the contents or results. Any user of this report agrees Halliburton shall not be liable for any loss or damage regardless of cause, including any act or omission of Halliburton, resulting from the use hereof.