Company	Chevron Canada Limited
Well	Hibernia C-09
Field	Hibernia
Province	Offshore Newfoundland
Country	Canada
Date	2-Jun-2000
Time	14:00
Depth Reference	Rotary Table
Elevation	0.0 m
Log Measured From	Rotary Table
Permanent Datum	Mean Sea Level
Drilling Measured From	Rotary Table
Casing Shoe	1.0 m
Bit Size	311.1 mm
Mud Type	Seawater
Density	1.0 g/cm³
Viscosity	0.0 s
Fluid Loss	0.0 cm³/30min
Max Temp	0.0 °C
Max Rec Temp	0.0 °C
Circ Time	0.0 hr
Max Deviation	0.0 °
Max Dogleg	0.0 °/30m
Max Rate	0.0 m/min
Max Tension	0.0 kN
Max Pull	0.0 kN
Max Pressure	0.0 kPa
Max Flow	0.0 L/min
Max Power	0.0 kW
Max Torque	0.0 kN·m
Max Force	0.0 kN
Max Speed	0.0 m/min
Max Vibration	0.0 g
Max Shock	0.0 g
Max Temp	0.0 °C
Max Pressure	0.0 kPa
Max Flow	0.0 L/min
Max Power	0.0 kW
Max Torque	0.0 kN·m
Max Force	0.0 kN
Max Speed	0.0 m/min
Max Vibration	0.0 g
Max Shock	0.0 g

Schlumberger

Schlumberger Canada Limited
Calgary, Alberta

Schlumberger Canada Limited
Calgary, Alberta

Schlumberger Canada Limited
Calgary, Alberta

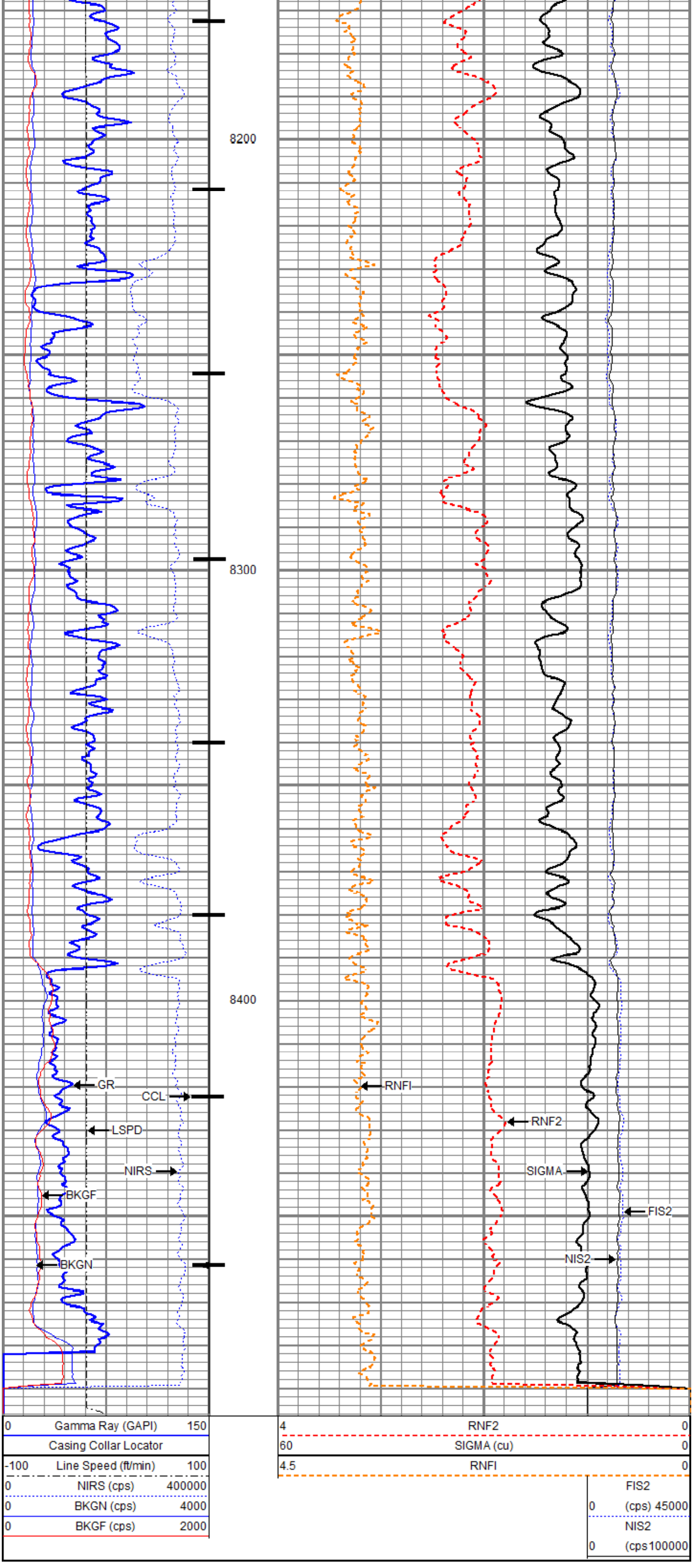

Repeat Pass

Database File	tep_tri state trucking pa 541-26\tep_tri state trucking pa 541-26_pn_01-16-18.db
Dataset Pathname	repeat/tri_state_trucking_pa_541-26_repeat_2_s
Presentation Format	ros_pdn_hunter
Dataset Creation	Thu Jan 18 11:37:42 2018
Charted by	Depth in Feet scaled 1:240

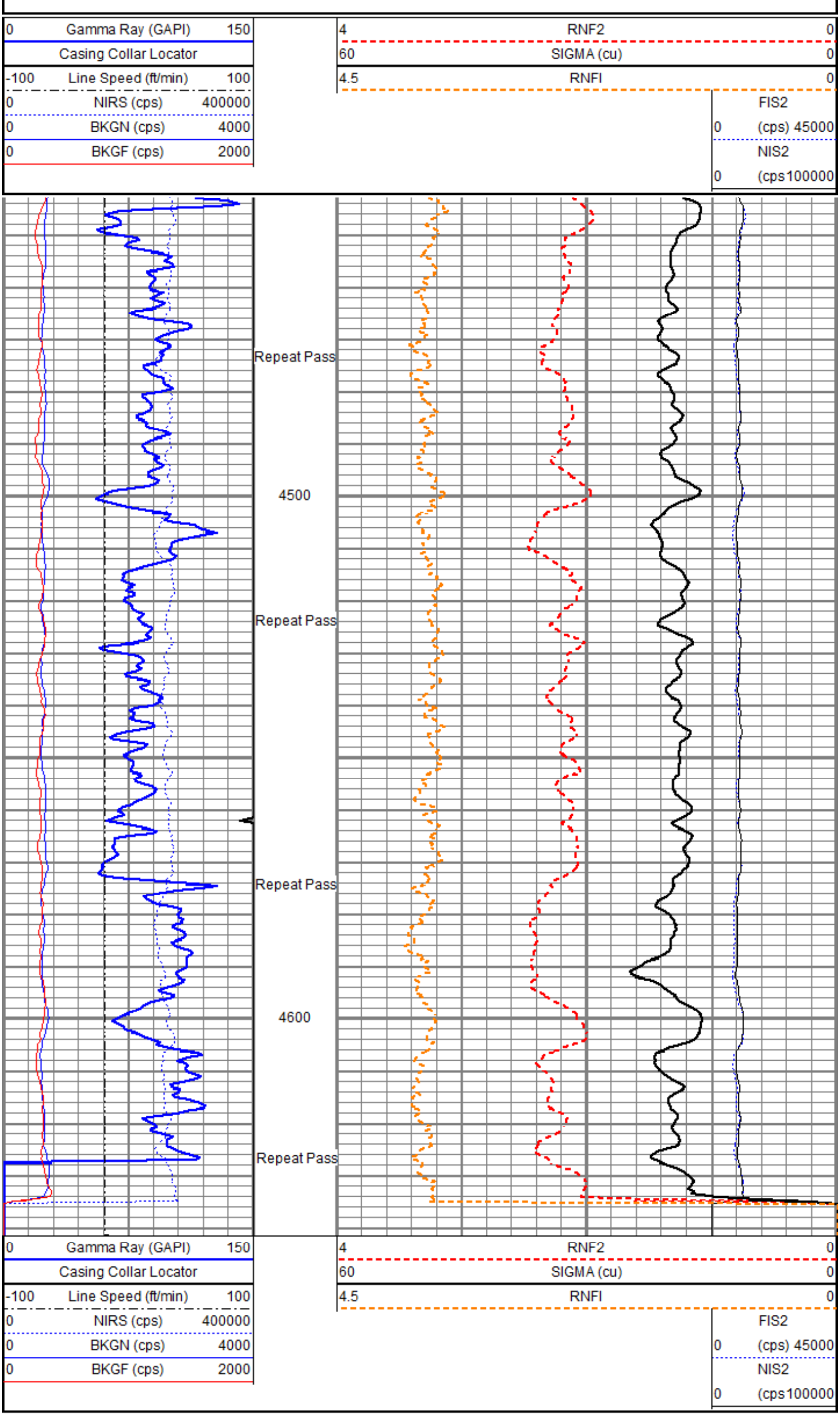

Company	TEP Rocky Mountain LLC
Well	Tri State Trucking PA 541-26
Field	Parachute
County	Garfield
State	Colorado