

SECTION: 5
TOWNSHIP: 3N
RANGE: 68W
6TH P.M.
WELD COUNTY, CO

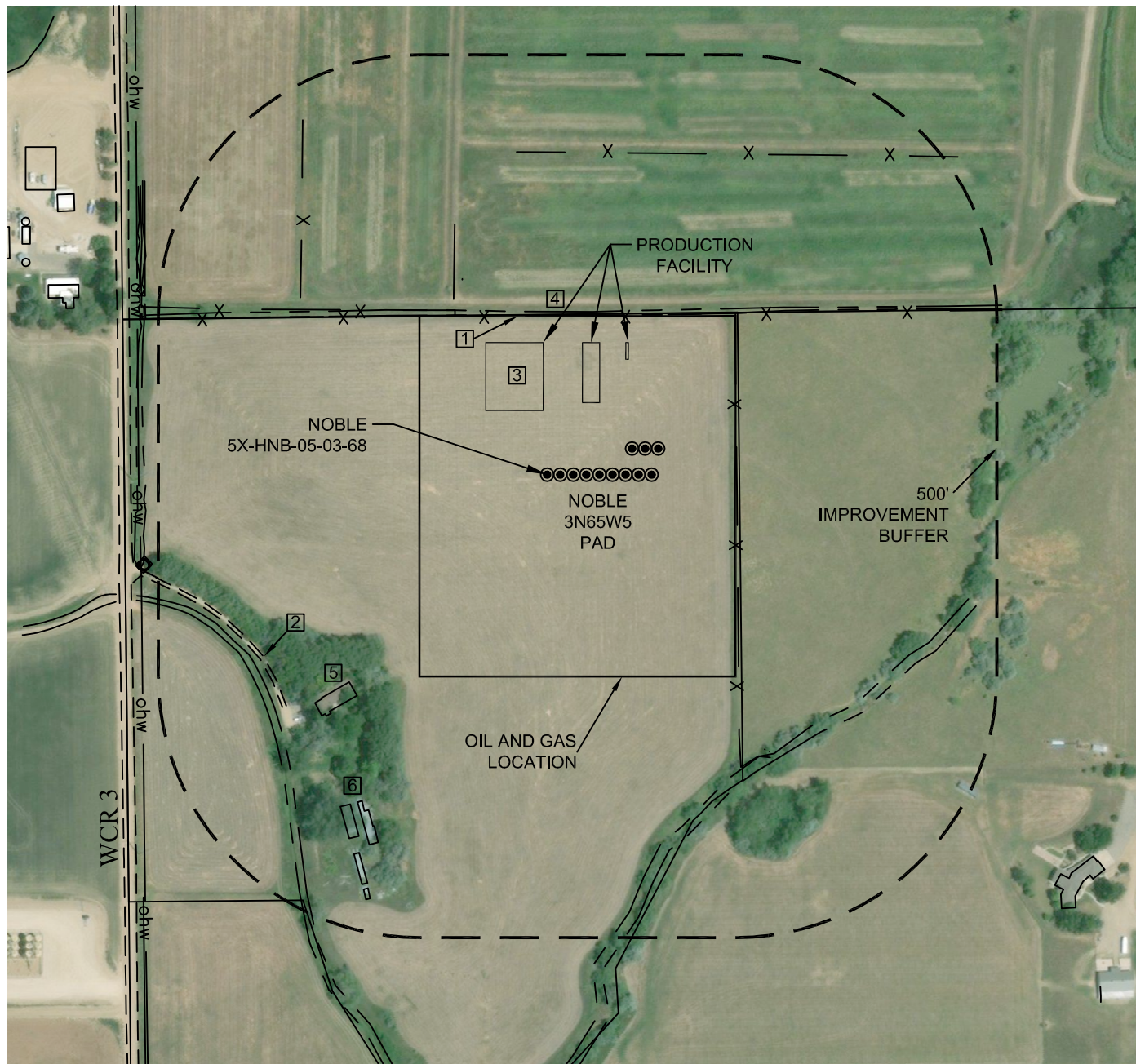

(MEASUREMENTS ARE FROM THE PROPOSED NOBLE 5X-HNB-05-03-68 WELL LOCATION)

- 1 PROPERTY LINE: 306' N & 363' E
- 2 ACCESS: 645' SW
- 3 PROPOSED PRODUCTION FACILITIES: 123' NW (TANKS), 154' NE (SEPARATORS) & 267' NE (COMBUSTORS)
- 4 IRRIGATION DITCH: 304' N, 675' SE & 667' SW
- 5 BUILDING UNIT: 549' SW
- 6 BUILDINGS: 718' SW, 734' SW, 809' SW & 863' SW

_____ ohw _____

_____ X _____

LEGEND:
OVERHEAD UTILITY LINE
EDGE OF ROAD/ACCESS
PROPERTY LINE
DITCH
FENCE LINE



Scale 1"= 300'

