

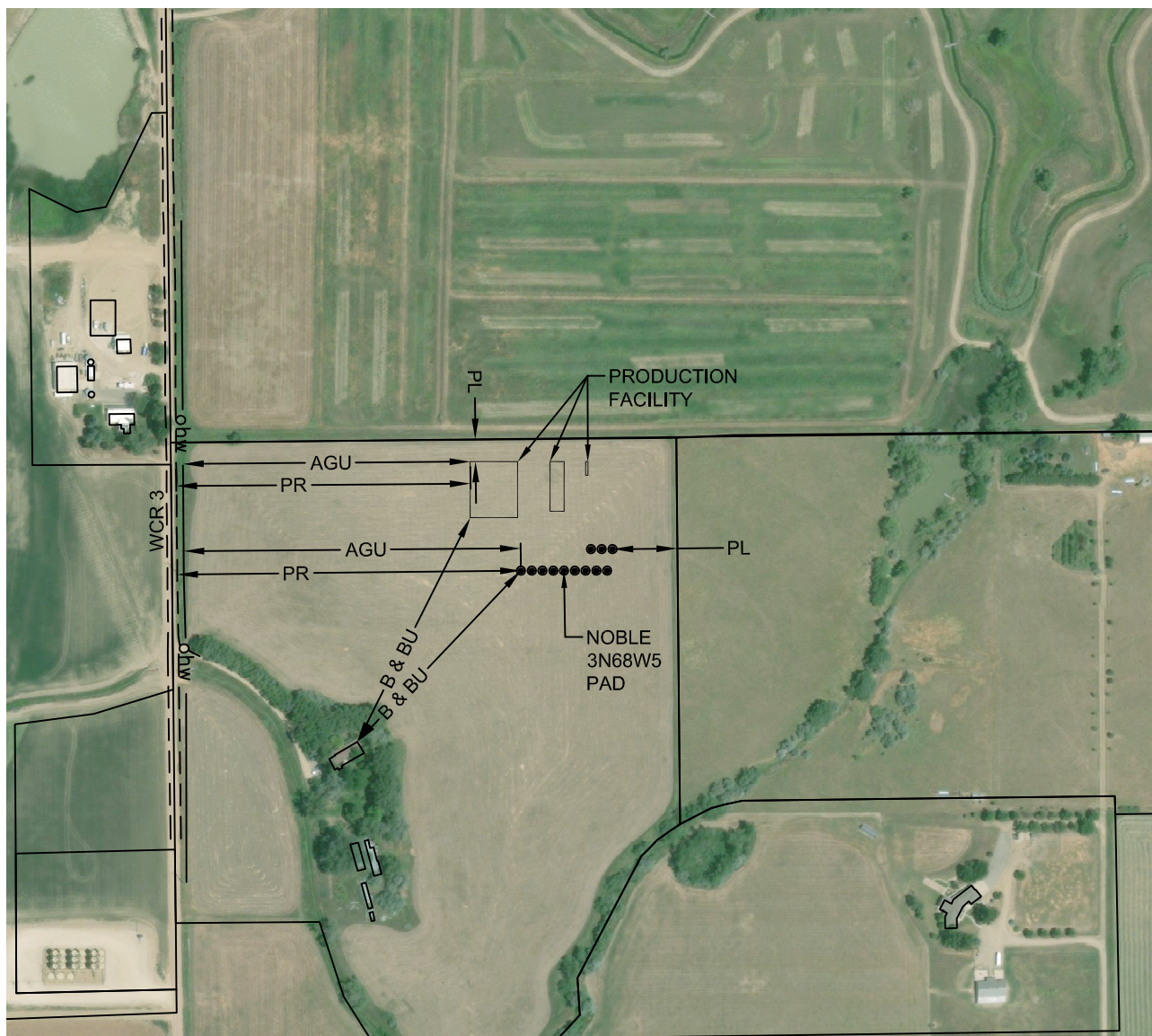

Washburn Land Surveying
www.WashburnSurveying.com
970-232-9645

CULTURAL ITEMS NOBLE 3N68W5 PAD

SECTION: 5
TOWNSHIP: 3N
RANGE: 68W
6TH P.M.
WELD COUNTY, CO



LEGEND:
——— PROPERTY LINE
—— ohw ——— OVERHEAD POWER LINE
== == == == == PUBLIC ROAD

BU - BUILDING UNIT
B - BUILDING
PL - PROPERTY LINE
PR - PUBLIC ROAD
AGU - OVERHEAD GROUND UTILITY

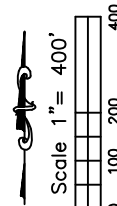

NEAREST CULTURAL FEATURE								
FROM NEAREST	BUILDING UNIT	BUILDING	PROPERTY LINE	PUBLIC ROAD	ABOVE GROUND UTILITY	HIGH OCCUPANCY BUILDING	RAILROAD	DESIGNATED OUTSIDE ACTIVITY AREA
PROPOSED WELL	549' SW	549' SW	150' E	797' W	782' W	+ 5280'	+ 5280'	+ 5280'
PROPOSED EDGE OF FACILITY	582' SW	582' SW	52' N	682' W	666' W	+ 5280'	+ 5280'	+ 5280'