

HALLIBURTON

iCem[®] Service

TEP ROCKY MOUNTAIN LLC-EBUS

For: Terra

Date: Saturday, December 23, 2017

PA 511-25 Production

API#05-045-23643

Sincerely,

Grand Junction Cement Engineering

1.0 Real-Time Job Summary

1.1 Job Event Log

Type	Seq. No.	Graph Label	Date	Time	Source	DH Density <i>(ppg)</i>	Comb Pump Rate <i>(bbl/min)</i>	PS Pump Press <i>(psi)</i>	Pump Stg Tot <i>(bbl)</i>	Comments
Event	1	Call Out	12/22/2017	14:00:00	USER					
Event	2	Pre-Convoy Safety Meeting	12/22/2017	16:25:00	USER					
Event	3	Crew Leave Yard	12/22/2017	16:30:00	USER					
Event	4	Arrive At Loc	12/22/2017	17:30:00	USER					
Event	5	Assessment Of Location Safety Meeting	12/22/2017	17:35:00	USER					
Event	6	Spot Equipment	12/22/2017	17:40:00	USER					
Event	7	Pre-Rig Up Safety Meeting	12/22/2017	17:45:00	USER					
Event	8	Rig-Up Equipment	12/22/2017	17:50:00	USER					
Event	9	Pre-Job Safety Meeting	12/22/2017	19:37:22	USER					
Event	10	Start Job	12/22/2017	22:50:40	COM5					TD: 8085 TP: 8080 SJ: 30.8 MW: 13.0PPG 4 1/2" 11.6#/FT CSG IN 8 3/4" OH WATER TEST: PH: 7 POTASSIUM: 450 CHLORIDES: 0 SULFATES: <200 TEMP: 60 DEGREES
Event	11	Test Lines	12/22/2017	22:54:16	COM5	8.33	0.00	6000.00	2.0	6000 PSI TEST
Event	12	Fresh H2O Spacer	12/22/2017	23:03:53	COM5	8.31	4.00	700.00	10.0	FRESH H2O SPACER, 10 BBL
Event	13	MudFlush Spacer	12/22/2017	23:07:10	COM5	8.40	4.00	970.00	20.0	MUDFLUSH SPACER 20 BBL
Event	14	Pump Cement	12/22/2017	23:13:06	COM5	14.20	8.00	950.00	427.0	1725 SKS @ 14.2 PPG 1.39 YLD 6.36 GAL/SK H2O
Event	15	Shutdown	12/23/2017	00:20:07	USER					
Event	16	Clean Lines	12/23/2017	00:25:28	COM5					

Event	17	Drop Top Plug	12/23/2017	00:29:16	COM5					PLUG AWAY
Event	18	Pump Displacement	12/23/2017	00:29:57	COM5	8.48	10.00	3150.00	124.8	FRESH H2O DISPLACEMENT W/ KCL, BE-6, MMCR
Event	19	Slow Rate	12/23/2017	00:42:40	USER	8.48	4.00	2550.00	114.0	PRESSURE JUST PRIOR TO SLOWING RATE WAS 3150, PRESSURE AT 4 BPM WAS 2550.
Event	20	Bump Plug	12/23/2017	00:45:38	COM5	8.48	0.00	3220.00	124.8	PLUG BUMED AT CALCULATED DISPLACEMENT. FINAL CIRCULATING PRESSURE WAS 2650PSI
Event	21	Check Floats	12/23/2017	00:48:00	USER					FLOATS HELD, GAINED 1 1/2BBL BACK TO PUMP
Event	22	End Job	12/23/2017	00:50:10	COM5					
Event	23	Post-Job Safety Meeting (Pre Rig-Down)	12/23/2017	01:00:00	USER					HAD ABOUT 50% RETURNS DURING JOB. PIPE WAS RECIPROCATED. CIRCULATED APPROX 10 BBL MUDFLUSH TO SURFACE. NO ADD HOURS CHARGED.
Event	24	Rig-Down Equipment	12/23/2017	01:15:00	USER					
Event	25	Pre-Convoy Safety Meeting	12/23/2017	02:15:00	USER					
Event	26	Crew Leave Location	12/23/2017	02:30:00	USER					THANK YOU FOR CHOOSING HALLIBURTON CEMENTING OF GRAND JCT, CO ANDREWS AND CREW ANTHONY

TEP - PA 511-25 - 4 1/2" PRODUCTION

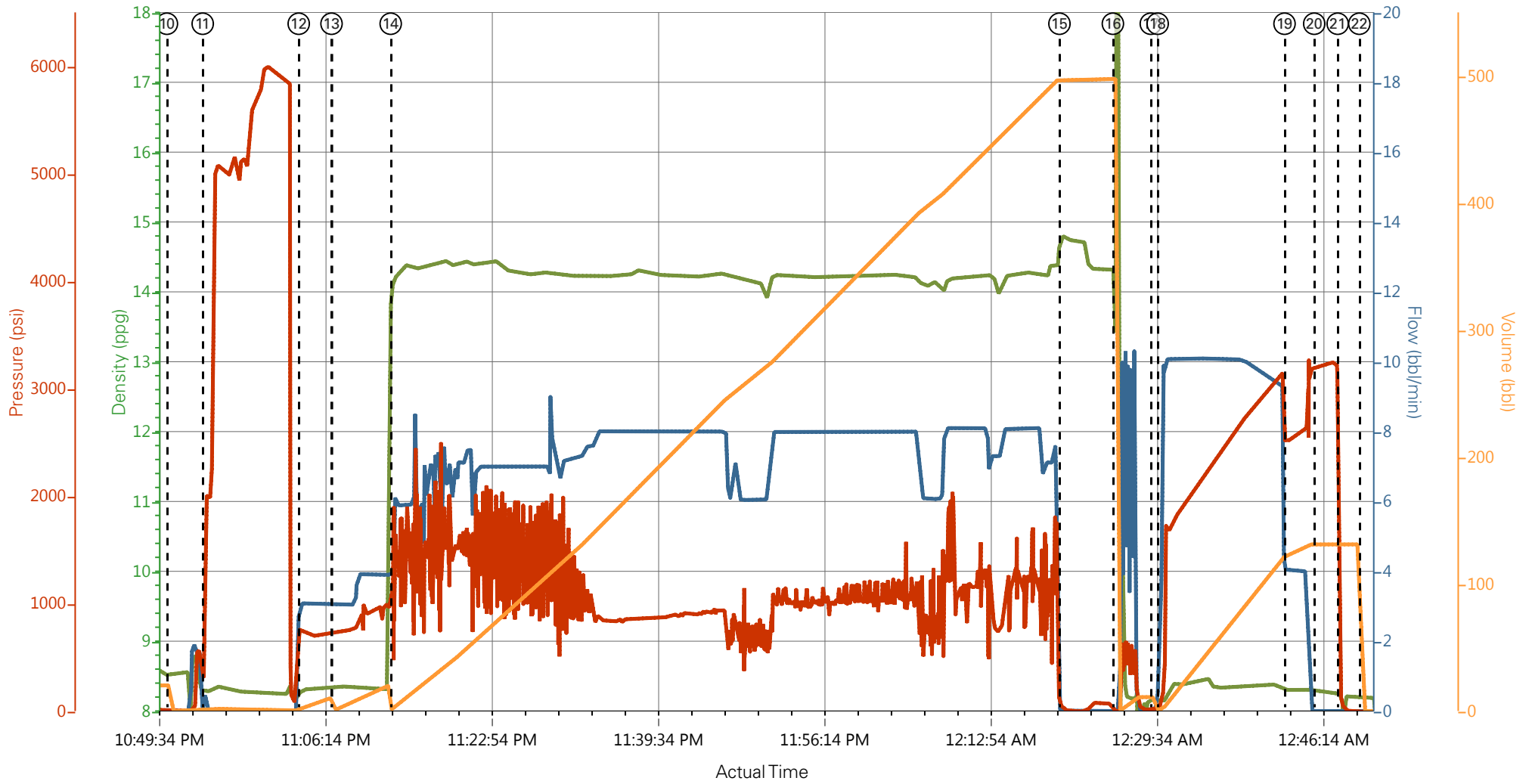

— DH Density (ppg)
 — Comb Pump Rate (bbl/min)
 — PS Pump Press (psi)
 — Pump Stg Tot (bbl)

- | | | | |
|-----------------------------------------|--------------------------|---------------------|------------------------------------------|
| ① Call Out | ⑧ Rig-Up Equipment | ⑮ Shutdown | ⑳ End Job |
| ② Pre-Convoy Safety Meeting | ⑨ Pre-Job Safety Meeting | ⑯ Clean Lines | ㉑ Post-Job Safety Meeting (Pre Rig-Down) |
| ③ Crew Leave Yard | ⑩ Start Job | ⑰ Drop Top Plug | ㉒ Rig-Down Equipment |
| ④ Arrive At Loc | ⑪ Test Lines | ⑱ Pump Displacement | ㉓ Pre-Convoy Safety Meeting |
| ⑤ Assessment Of Location Safety Meeting | ⑫ Fresh H2O Spacer | ⑲ Slow Rate | ㉔ Crew Leave Location |
| ⑥ Spot Equipment | ⑬ MudFlush Spacer | ㉔ Bump Plug | |
| ⑦ Pre-Rig Up Safety Meeting | ⑭ Pump Cement | ㉕ Check Floats | |

▼ **HALLIBURTON** | iCem® Service

Created: 2017-12-22 19:32:06, Version: 4.2.393

[Edit](#)

Customer : TEP ROCKY MOUNTAIN LLC-EBUS
 Representative : MATT HUTSON

Job Date : 12/22/2017 7:33:44 PM
 Sales Order # : 904515942

Well : PA 511-25
 ELITE 8 : TRAVIS BROWN/ ANTHONY ANDREWS

TEP - PA 511-25 - 4 1/2" PRODUCTION

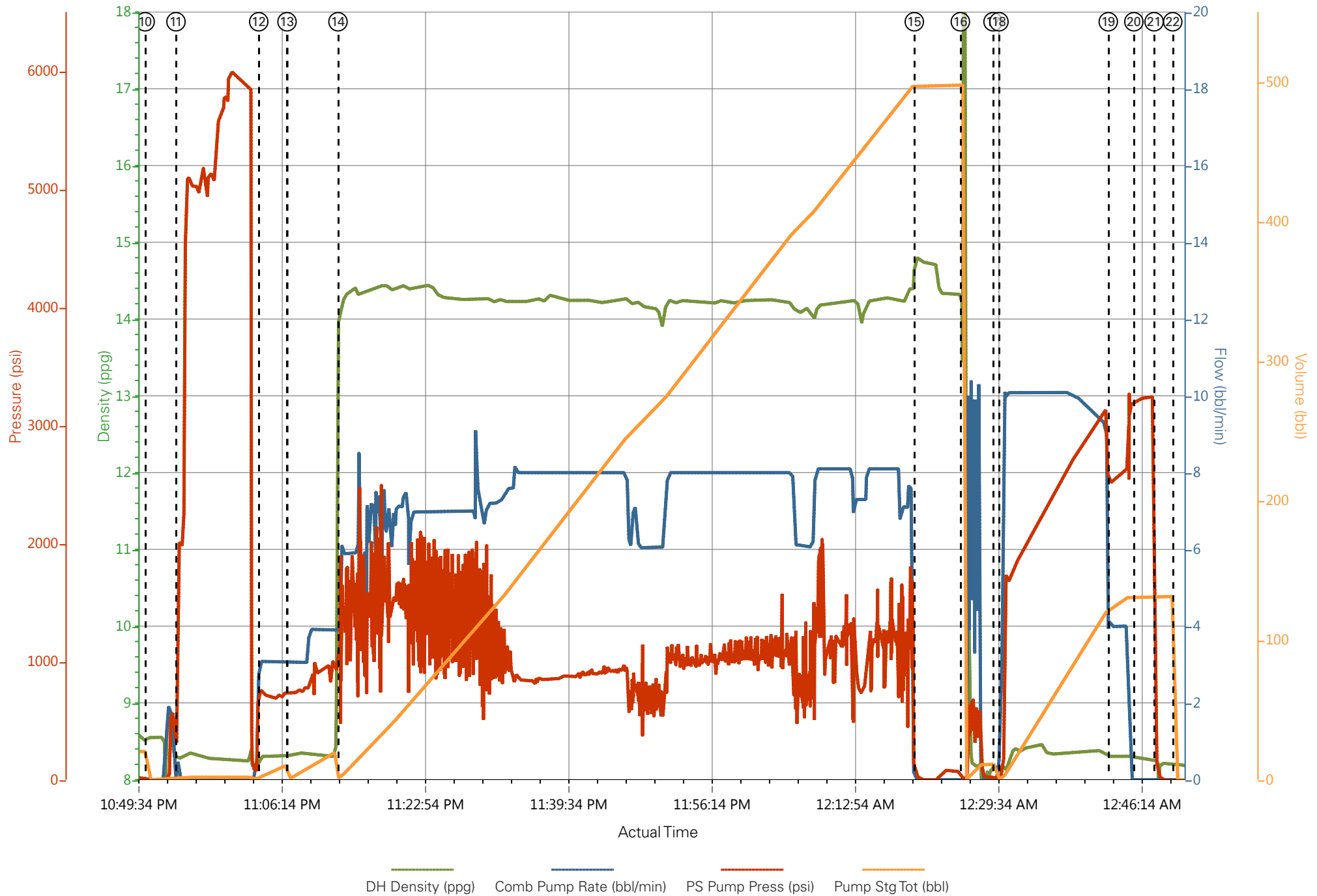

Job Information

Request/Slurry	2439221/2	Rig Name	H&P 271	Date	18/DEC/2017
Submitted By	Aaron Katz	Job Type	Production Casing	Bulk Plant	Grand Junction
Customer	Terra Energy Partners	Location	Garfield	Well	PA 511-25

Well Information

Casing/Liner Size	4.5 in	Depth MD	8085 ft	BHST	102°C / 216°F
Hole Size	8.75 in	Depth TVD	7978 ft	BHCT	63°C / 145°F
Pressure	4885 psi				

Drilling Fluid Information

Mud Supplier Name	AMC	Mud Trade Name		Density	
--------------------------	-----	-----------------------	--	----------------	--

Cement Information - Primary Design

<u>Conc</u>	<u>UOM</u>	<u>Cement/Additive</u>	<u>Sample Type</u>	<u>Sample Date</u>	<u>Lot No.</u>	<u>Cement Properties</u>		
		VariCem				Slurry Density	14.2	lbm/gal
						Slurry Yield	1.387	ft3/sack
						Water Requirement	6.36	gal/sack
						Total Mix Fluid	6.36	gal/sack
						Water Source	Fresh Water	
						Water Chloride		

This report is the property of Halliburton Energy Services and neither it nor any part thereof, nor a copy thereof, is to be published or disclosed without first securing the expressed written approval of Halliburton. It may however be used in the course of regular business operations by any person or concern receiving such report from Halliburton. This report is for information purposes only and the content is limited to the sample described. Halliburton makes no warranties, expressed or implied, as to the accuracy of the contents or results. Any user of this report agrees Halliburton shall not be liable for any loss or damage regardless of cause, including any act or omission of Halliburton, resulting from the use hereof.

Operation Test Results Request ID 2439221/2

Thickening Time - ON-OFF-ON

19/DEC/2017

Test Temp (degF)	Pressure (psi)	Reached in (min)	30 Bc (hh:min)	50 Bc (hh:min)	70 Bc (hh:min)	100 Bc (hh:min)	Start Bc	Stirring before stop (mins)	Static Period (min)	Peak reading (BC)
145	4885	50	3:19	3:24	3:27	3:32	15	60	15	14

CS3433 TR 0813 475 SKS

CS3434 TR 4080 300 SKS

No deflection. Heat of hydration started around 3:13. Slurry did not appear to be balled up around paddle when test was taken off.

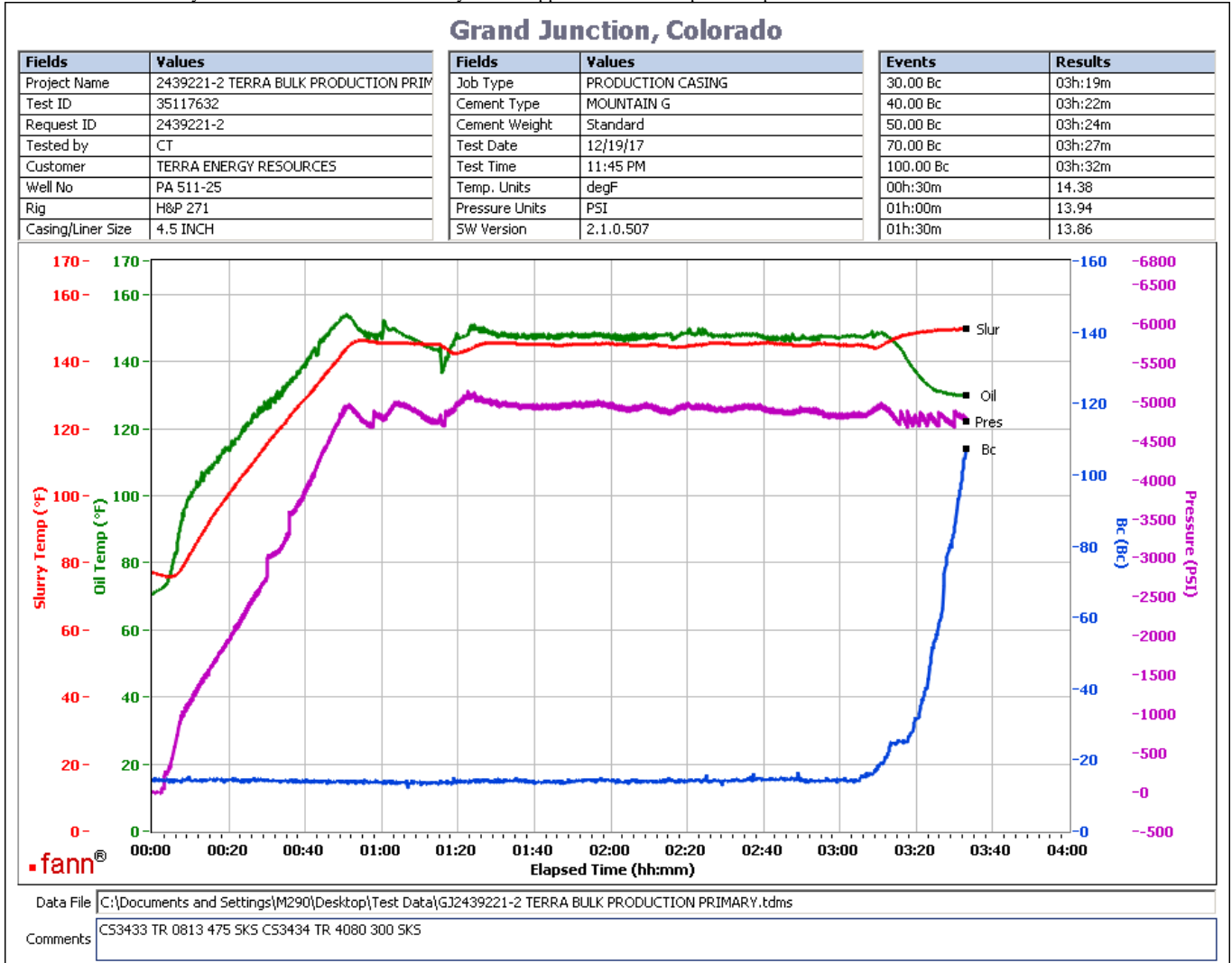

This report is the property of Halliburton Energy Services and neither it nor any part thereof, nor a copy thereof, is to be published or disclosed without first securing the expressed written approval of Halliburton. It may however be used in the course of regular business operations by any person or concern receiving such report from Halliburton. This report is for information purposes only and the content is limited to the sample described. Halliburton makes no warranties, expressed or implied, as to the accuracy of the contents or results. Any user of this report agrees Halliburton shall not be liable for any loss or damage regardless of cause, including any act or omission of Halliburton, resulting from the use hereof.

Operation Test Results Request ID 2439221/1

Thickening Time - ON-OFF-ON

19/DEC/2017

Test Temp (degF)	Pressure (psi)	Reached in (min)	30 Bc (hh:min)	50 Bc (hh:min)	70 Bc (hh:min)	100 Bc (hh:min)	Start Bc	Stirring before stop (mins)	Static Period (min)	Peak reading (BC)
145	4885	50	3:30	3:33	3:39	3:47	28	60	15	28

1725 sks Total

CS3429, Trailer 0812, 475 sks

CS3431, Trailer 2878, 475 sks

No deflection. Heat of hydration started around 3:22 and slurry was balled up around the paddle.

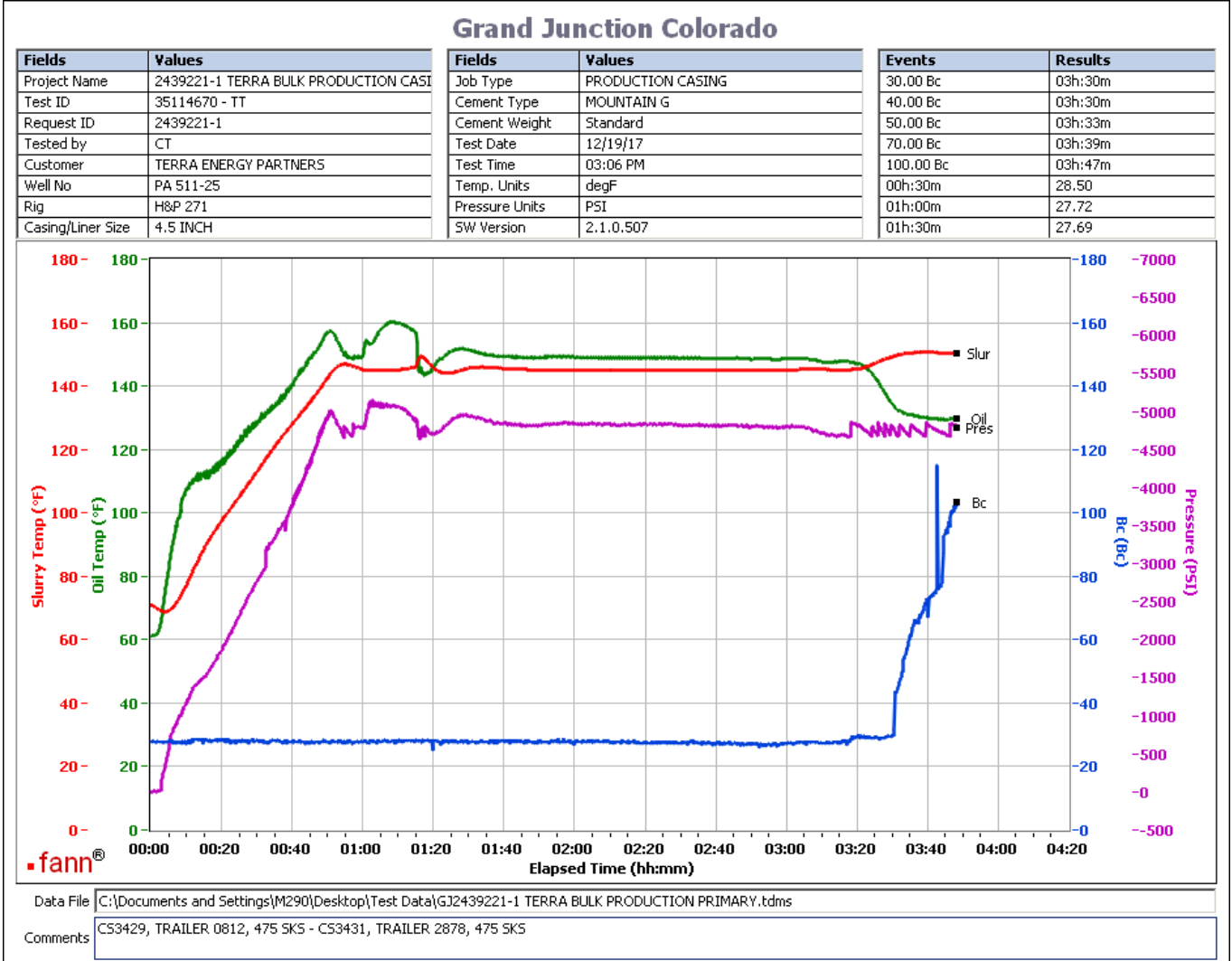

This report is the property of Halliburton Energy Services and neither it nor any part thereof, nor a copy thereof, is to be published or disclosed without first securing the expressed written approval of Halliburton. It may however be used in the course of regular business operations by any person or concern receiving such report from Halliburton. This report is for information purposes only and the content is limited to the sample described. Halliburton makes no warranties, expressed or implied, as to the accuracy of the contents or results. Any user of this report agrees Halliburton shall not be liable for any loss or damage regardless of cause, including any act or omission of Halliburton, resulting from the use hereof.