

# HALLIBURTON

iCem<sup>®</sup> Service

## **TERRA ENERGY PARTNERS**

**For: Terra**

Date: Tuesday, February 06, 2018

**PA 411-25 Production PJR**

API# 05-045-23659-00

Sincerely,

**Grand Junction Cement Engineering**

## 1.0 Real-Time Job Summary

## 1.1 Job Event Log

Type	Seq. No.	Graph Label	Date	Time	Source	Pass-Side Pump Pressure (psi)	Downhole Density (ppg)	Combined Pump Rate (bbl/min)	Pump Stage Total (bbl)	Comments
Event	1	Call Out	1/2/2018	19:45:00	USER					REQUESTED ON LOCATION @ 0230
Event	2	Pre-Convoy Safety Meeting	1/2/2018	21:55:00	USER					ALL HES PRESENT
Event	3	Crew Leave Yard	1/2/2018	22:00:00	USER					1 F550, 1 PUMP TRUCK & 1 660 BULK TURCK
Event	4	Arrive At Loc	1/2/2018	23:45:00	USER					RIG RUNNING CASING
Event	5	Assessment Of Location Safety Meeting	1/3/2018	00:50:00	USER					MET WITH COMP REP AND WENT OVER NUMBERS AND JOB PROCEDURE. WALKED AROUND LOCATION AND COLLECTED WATER SAMPLE (PH- 7, CHLORIDES- 0, TEMP- 70F). COMP REP WAS OFFERED SDS FOR ALL CHEMICLES USED BY HES.
Event	6	Pre-Rig Up Safety Meeting	1/3/2018	01:00:00	USER					ALL HES PRESENT
Event	7	Rig-Up Equipment	1/3/2018	01:30:00	USER					HES RIGGED UP EQUIPMENT WITHOUT ENTERING RED ZONE.
Event	8	Pre-Job Safety Meeting	1/3/2018	06:00:00	USER	8.00	0.09	0.00	30.9	ALL HES AND RIG CREW PRESENT
Event	9	Start Job	1/3/2018	06:41:30	COM3	100.00	8.68	0.00	0.0	T
Event	10	Prime Pumps	1/3/2018	06:42:26	COM3	144.00	8.64	0.80	0.2	8.33 PPG FRESH WATER
Event	11	Test Lines	1/3/2018	06:47:57	COM3	5147.00	8.70	0.00	1.4	ALL LINES HELD PRESSURE AT 5137 PSI
Event	12	Pump Spacer 1	1/3/2018	06:51:39	COM3	253.00	8.36	1.50	0.1	8.33 PPG FRESH WATER (10 BBL)

Event	13	Pump Spacer 2	1/3/2018	06:57:03	COM3					8.4 PPG MUDFLUSH III (20 BBL)
Event	14	Pump Cement	1/3/2018	07:05:30	COM3					HALCEM CEMENT 1765 SKS (437 BBLS), 14.2 PPG, 1.39 FT3/SK, 6.39 GAL/SK
Event	15	Shutdown	1/3/2018	08:15:21	USER	28.00	15.61	0.00	503.9	END OF JOB
Event	16	Clean Lines	1/3/2018	08:16:41	USER	-14.00	0.07	0.00	0.0	WASH UP PUMPS AND LINES TO THE PIT
Event	17	Drop Plug	1/3/2018	08:25:30	USER	18.00	8.30	0.00	0.0	PLUG WENT, VERIFIED BY DRILLER
Event	18	Pump Displacement	1/3/2018	08:27:45	COM3	2040.00	8.39	10.00	8.6	8.34 PPG FRESH WATER (127.2 BBLS) 3 BAGS BE6, 1 GAL MMCR & 11 SKS KCL
Event	19	Slow Rate	1/3/2018	08:39:47	USER	2499.00	8.39	4.10	124.6	SLOW RATE TO 4 BPM PER CO REP TO LAND PLUG
Event	20	Bump Plug	1/3/2018	08:42:34	USER	3213.00	8.40	0.00	134.6	BROUGHT BACK UP TO 3200 PSI
Event	21	Check Floats	1/3/2018	08:45:19	USER	3299.00	8.36	0.00	134.6	FLOATS HELD, 1.5 BBL BACK TO TRUCK
Event	22	Bump Plug	1/3/2018	08:50:00	USER	3393.00	8.39	0.00	139.2	LAND PLUG AT 2700 PSI, BROUGHT UP TO 3200 PSI
Event	23	Check Floats	1/3/2018	08:54:55	USER	3478.00	8.34	0.00	139.2	FLOATS HELD, 5 BBL BACK TO TRUCK, CO REP AND HES AGREED TO BUMP AGAIN BECAUSE OF THE VOLUME RETURNED TO THE TRUCK.
Event	24	End Job	1/3/2018	08:57:30	COM3	-15.00	8.28	0.00	139.2	GOOD RETURNS THROUGHOUT, PIPE WAS NOT RECIPROCATED, MUD FLUSH TO SURFACE
Event	25	Post-Job Safety Meeting (Pre Rig-Down)	1/3/2018	09:02:03	USER	-14.00	8.25	0.00	139.2	ALL HES PRESENT
Event	26	Rig Down Lines	1/3/2018	09:20:57	USER	1.00	8.25	0.00	18.6	ALL HES PRESENT
Event	27	Pre-Convoy Safety Meeting	1/3/2018	10:10:00	USER					ALL HES PRESENT
Event	28	Crew Leave Location	1/3/2018	10:15:00	USER					THANK YOU FOR CHOOSING HALLIBURTON CEMENT, CHRIS SMITH AND CREW

# TEP - PA 411-25 - 4.5" PRODUCTION

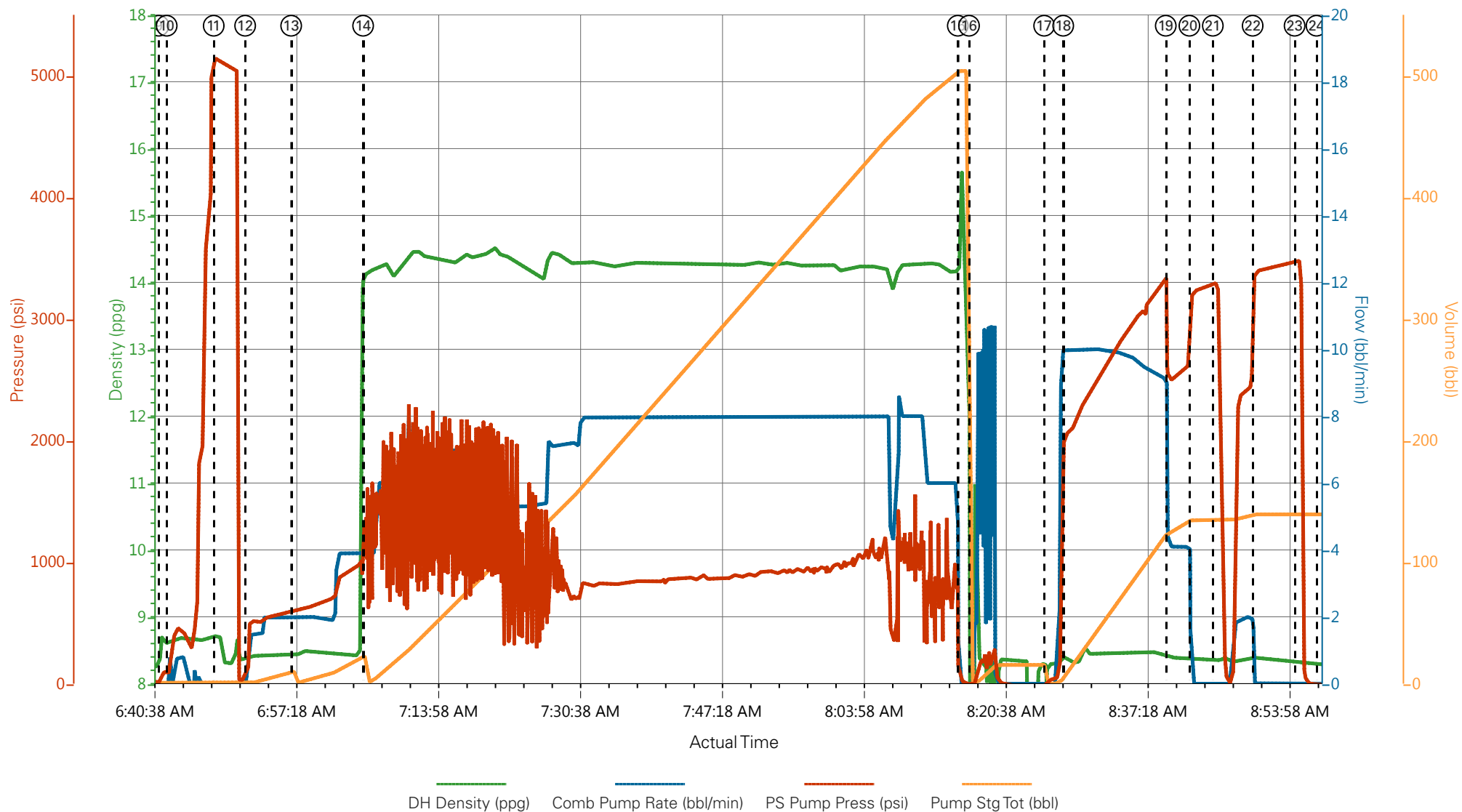

- |                                         |                          |                     |                                          |
|-----------------------------------------|--------------------------|---------------------|------------------------------------------|
| ① Call Out                              | ⑧ Pre-Job Safety Meeting | ⑮ Shutdown          | ⑳ Bump Plug                              |
| ② Pre-Convoy Safety Meeting             | ⑨ Start Job              | ⑯ Clean Lines       | ㉑ Check Floats                           |
| ③ Crew Leave Yard                       | ⑩ Prime Pumps            | ⑰ Drop Plug         | ㉒ End Job                                |
| ④ Arrive At Loc                         | ⑪ Test Lines             | ⑱ Pump Displacement | ㉓ Post-Job Safety Meeting (Pre Rig-Down) |
| ⑤ Assessment Of Location Safety Meeting | ⑫ Pump Spacer 1          | ㉒ Slow Rate         | ㉔ Rig Down Lines                         |
| ⑥ Pre-Rig Up Safety Meeting             | ⑬ Pump Spacer 2          | ㉓ Bump Plug         | ㉕ Pre-Convoy Safety Meeting              |
| ⑦ Rig-Up Equipment                      | ⑭ Pump Cement            | ㉔ Check Floats      | ㉖ Crew Leave Location                    |

▼ **HALLIBURTON** | iCem® Service

Created: 2018-01-03 04:06:56, Version: 4.2.393

Edit

Customer: TERRA ENERGY LTD.

Job Date: 1/3/2018

Well: PA 411-25

Representative: G.GOIN

Sales Order #: 904535029

ELITE 8: C.SMITH/D.PORTER

# TEP - PA 411-25 - 4.5" PRODUCTION

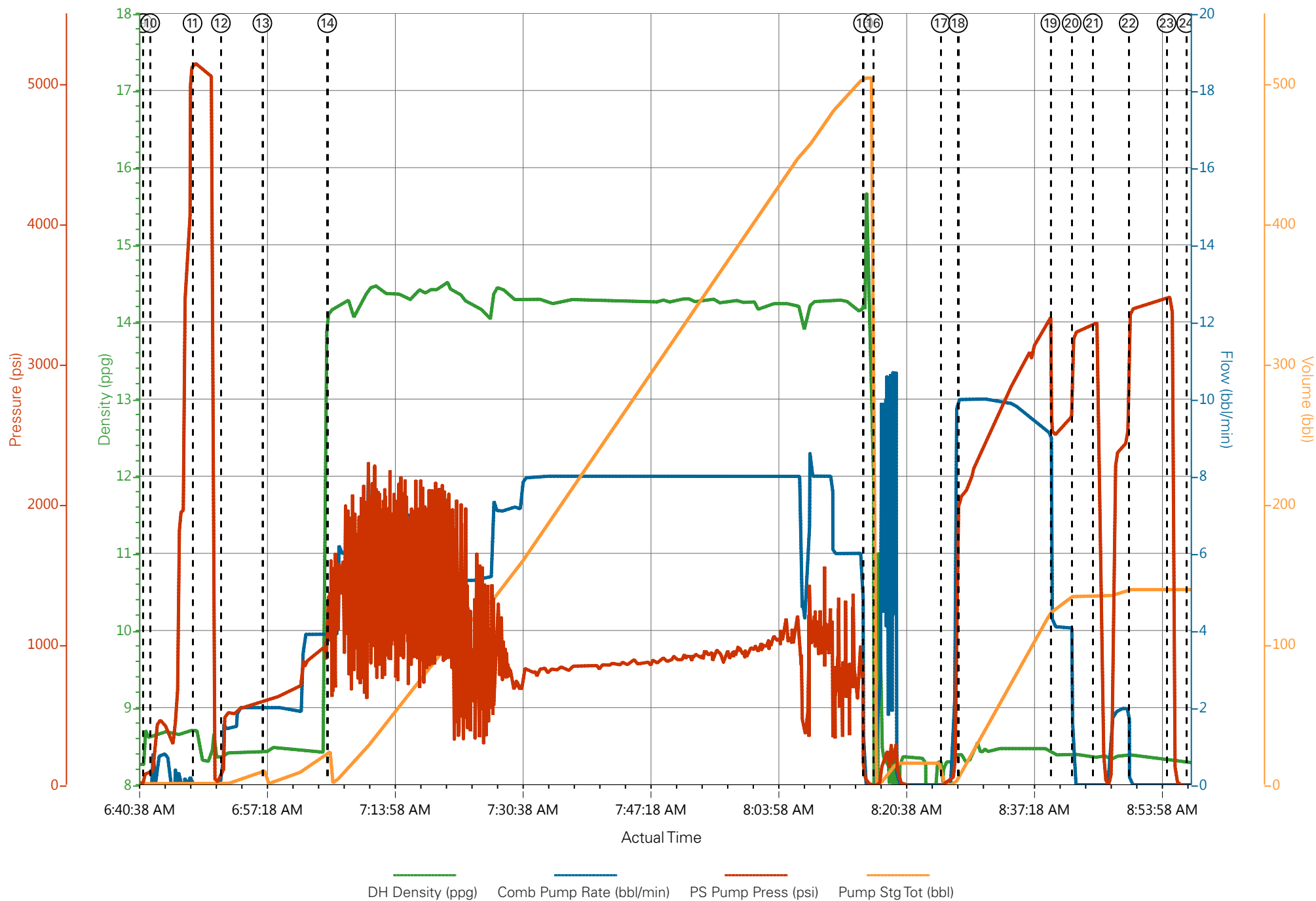

### Job Information

<b>Request/Slurry</b>	2441058/1	<b>Rig Name</b>	H&P 271	<b>Date</b>	27/DEC/2017
<b>Submitted By</b>	Lukas Van Zyl	<b>Job Type</b>	Production Casing	<b>Bulk Plant</b>	Grand Junction
<b>Customer</b>	Terra Energy Partners	<b>Location</b>	Garfield	<b>Well</b>	PA 411-25

### Well Information

<b>Casing/Liner Size</b>	4.5 in	<b>Depth MD</b>	8220 ft	<b>BHST</b>	102°C / 215°F
<b>Hole Size</b>	8.75 in	<b>Depth TVD</b>	7928 ft	<b>BHCT</b>	63°C / 145°F
<b>Pressure</b>	4885 psi				

### Drilling Fluid Information

<b>Mud Supplier Name</b>	AMC	<b>Mud Trade Name</b>		<b>Density</b>	
--------------------------	-----	-----------------------	--	----------------	--

### Cement Information - Primary Design



<u>Conc</u>	<u>UOM</u>	<u>Cement/Additive</u>	<u>Sample Type</u>	<u>Sample Date</u>	<u>Lot No.</u>	<b>Cement Properties</b>		
		HalCem Primary				Slurry Density	14.2	lbm/gal
						Slurry Yield	1.387	ft3/sack
						Water Requirement	6.36	gal/sack
						Total Mix Fluid	6.36	gal/sack
						Water Source	Fresh Water	
						Water Chloride		

This report is the property of Halliburton Energy Services and neither it nor any part thereof, nor a copy thereof, is to be published or disclosed without first securing the expressed written approval of Halliburton. It may however be used in the course of regular business operations by any person or concern receiving such report from Halliburton. This report is for information purposes only and the content is limited to the sample described. Halliburton makes no warranties, expressed or implied, as to the accuracy of the contents or results. Any user of this report agrees Halliburton shall not be liable for any loss or damage regardless of cause, including any act or omission of Halliburton, resulting from the use hereof.

# **Operation Test Results Request ID 2441058/1**

## **Thickening Time - ON-OFF-ON**

**30/DEC/2017**

Test Temp (degF)	Pressure (psi)	Reached in (min)	30 Bc (hh:mm)	50 Bc (hh:mm)	70 Bc (hh:mm)	100 Bc (hh:mm)	Start Bc	Stirring before stop (mins)	Static Period (min)	Peak reading (BC)
145	4885	50	3:36	3:43	3:46	3:52	12	60	15	9

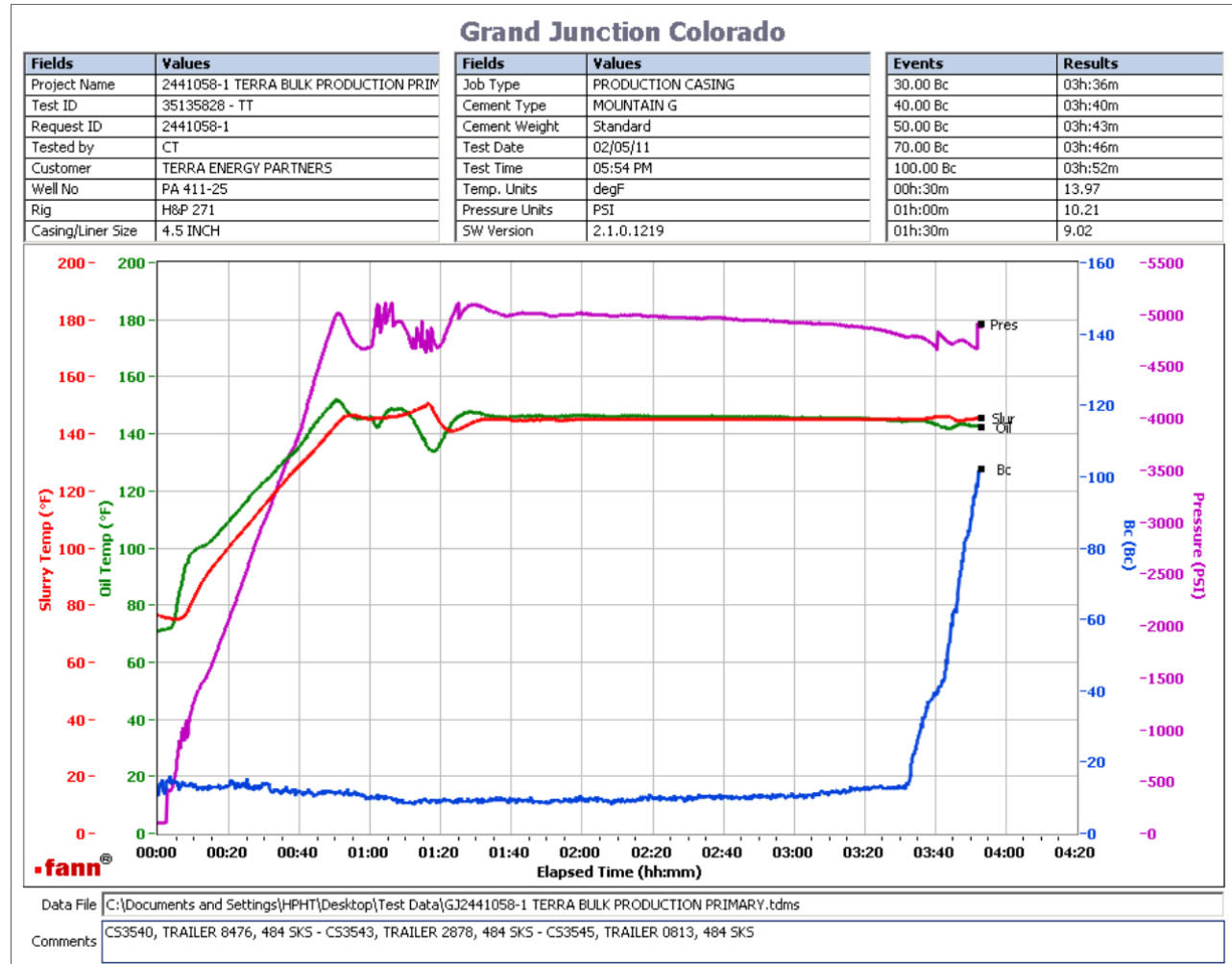

1765 sks Total  
 CS3540, Trailer 8476, 484 sks  
 CS3543, Trailer 2878, 484 sks  
 CS3545, Trailer 0813, 484 sks  
 Deflection: 9 - 9

This report is the property of Halliburton Energy Services and neither it nor any part thereof, nor a copy thereof, is to be published or disclosed without first securing the expressed written approval of Halliburton. It may however be used in the course of regular business operations by any person or concern receiving such report from Halliburton. This report is for information purposes only and the content is limited to the sample described. Halliburton makes no warranties, expressed or implied, as to the accuracy of the contents or results. Any user of this report agrees Halliburton shall not be liable for any loss or damage regardless of cause, including any act or omission of Halliburton, resulting from the use hereof.

## Operation Test Results Request ID 2441058/2

### Thickening Time - ON-OFF-ON

30/DEC/2017

Test Temp (degF)	Pressure (psi)	Reached in (min)	30 Bc (hh:mm)	50 Bc (hh:mm)	70 Bc (hh:mm)	100 Bc (hh:mm)	Start Bc	Stirring before stop (mins)	Static Period (min)	Peak reading (BC)
145	4885	50	3:16	3:21	3:26	3:32	16	60	15	16

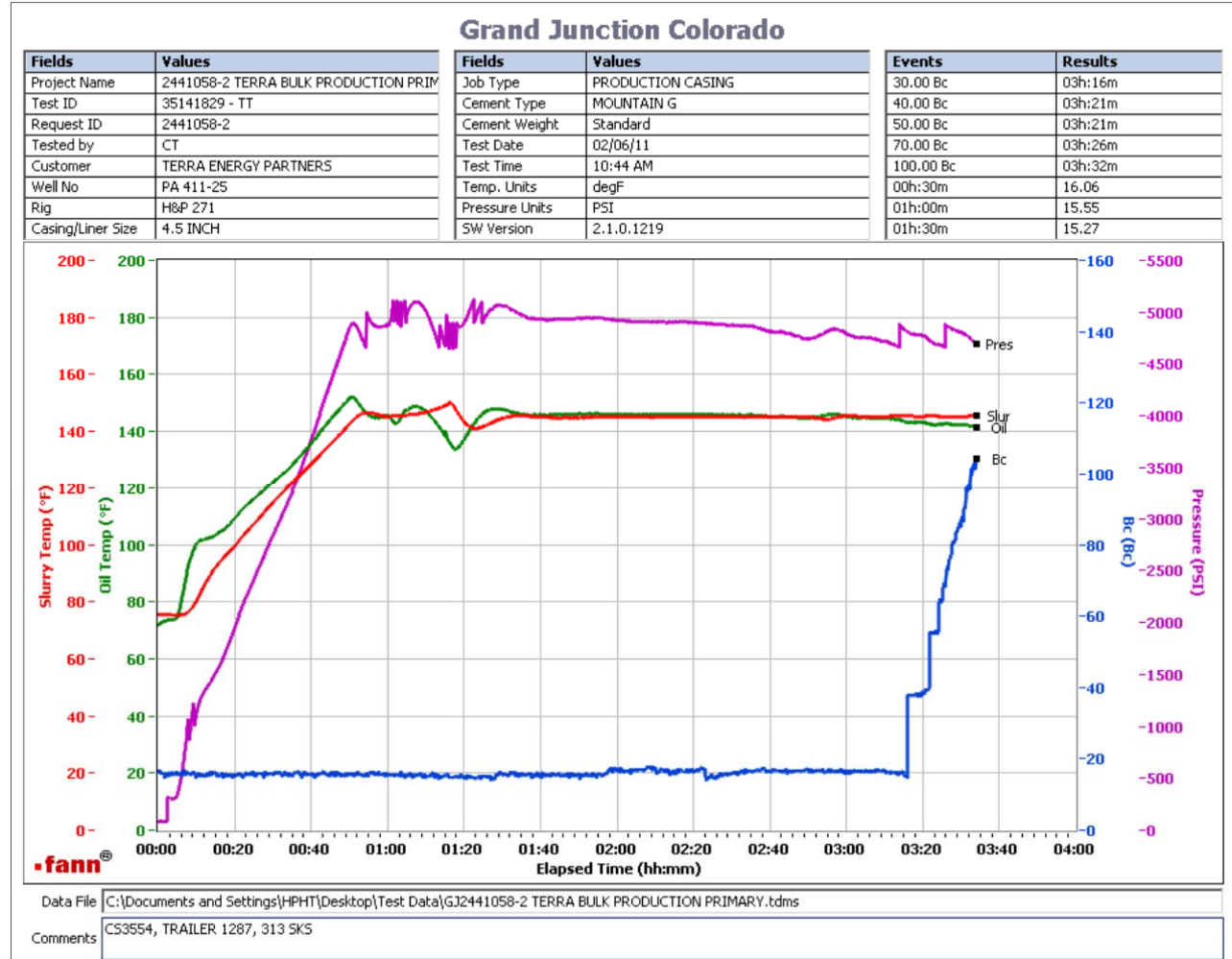

1765 sks Total  
CS3554, Trailer 1287, 313 sks  
Deflection: 16 - 16

This report is the property of Halliburton Energy Services and neither it nor any part thereof, nor a copy thereof, is to be published or disclosed without first securing the expressed written approval of Halliburton. It may however be used in the course of regular business operations by any person or concern receiving such report from Halliburton. This report is for information purposes only and the content is limited to the sample described. Halliburton makes no warranties, expressed or implied, as to the accuracy of the contents or results. Any user of this report agrees Halliburton shall not be liable for any loss or damage regardless of cause, including any act or omission of Halliburton, resulting from the use hereof.