

HARLEQUIN NORTH PAD ACCESS ROAD MAP

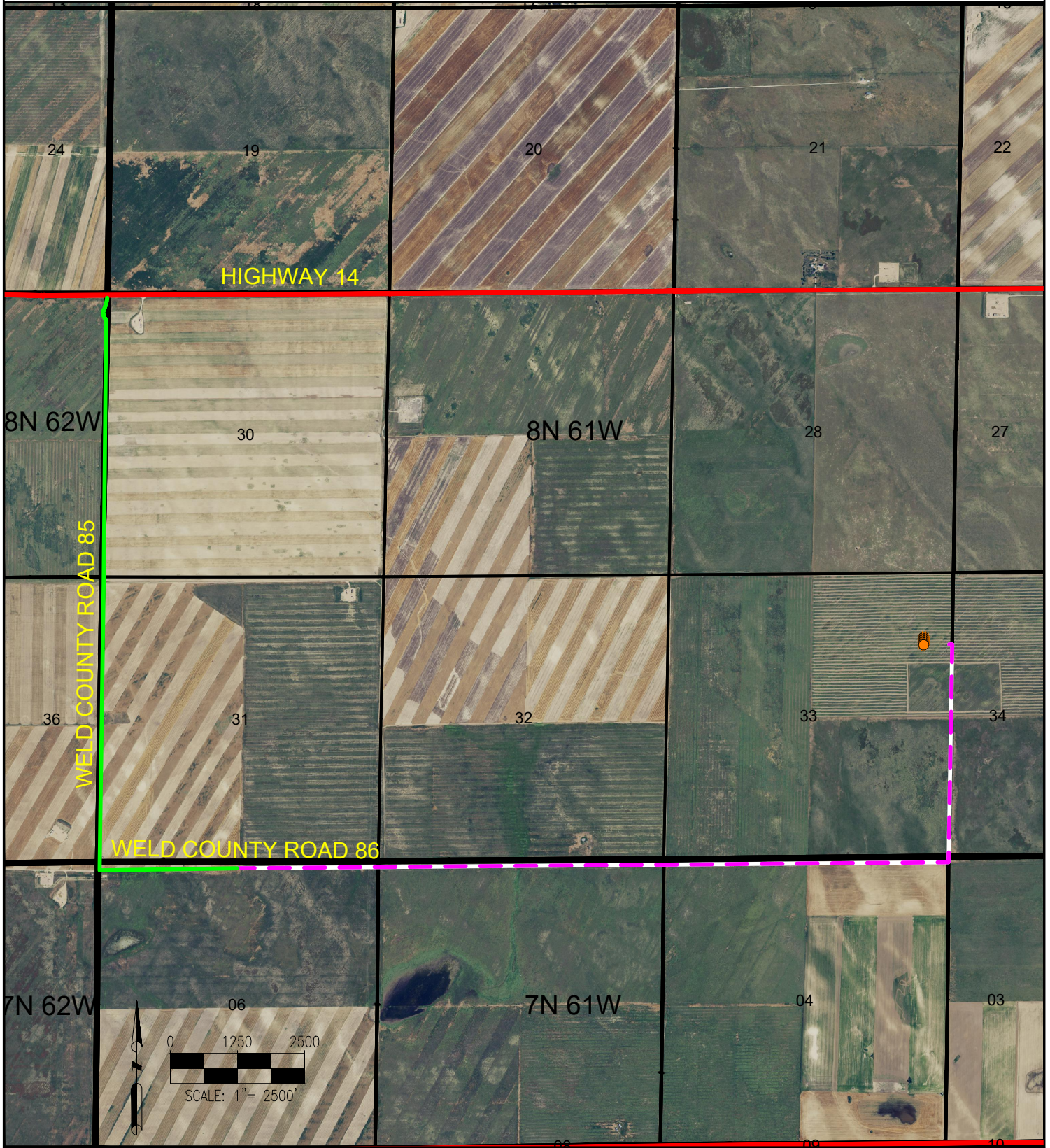

LEGEND:

- = PROPOSED WELL
- = HAUL ROUTE
- = PROPOSED ACCESS ROAD
- = PUBLIC ROAD
- = SECTION LINE

DISCLAIMER:
THIS PLOT DOES NOT REPRESENT A MONUMENTED LAND SURVEY AND SHOULD NOT BE
RELIED UPON TO DETERMINE BOUNDARY LINES, PROPERTY OWNERSHIP OR OTHER
PROPERTY INTERESTS. PARCEL LINES, IF DEPICTED HAVE NOT BEEN FIELD VERIFIED AND
MAY BE BASED UPON PUBLICLY AVAILABLE DATA THAT ALSO HAS NOT BEEN
INDEPENDENTLY VERIFIED.

DATA SOURCE:
AERIAL IMAGERY: NAIP 2015
PLSS: BLM
PUBLICLY AVAILABLE DATA SOURCES HAVE NOT BEEN
INDEPENDENTLY VERIFIED BY ASCENT.

ASCENT
GEOMATICS SOLUTIONS

7535 Hilltop Circle
Denver, CO 80221
(303) 928-7128
www.ascentgeomatics.com

FIELD DATE:
12-13-17

DRAWING DATE:
02-08-18

BY:
DJP

CHECKED:
IJM

SITE NAME:
HARLEQUIN NORTH PAD

SURFACE LOCATION:
**NE 1/4 NE 1/4 SEC. 33, T8N, R61W, 6TH P.M.
WELD COUNTY, COLORADO**

PREPARED FOR:

