

CALVARY FARMS 19-L PAD ACCESS ROAD MAP

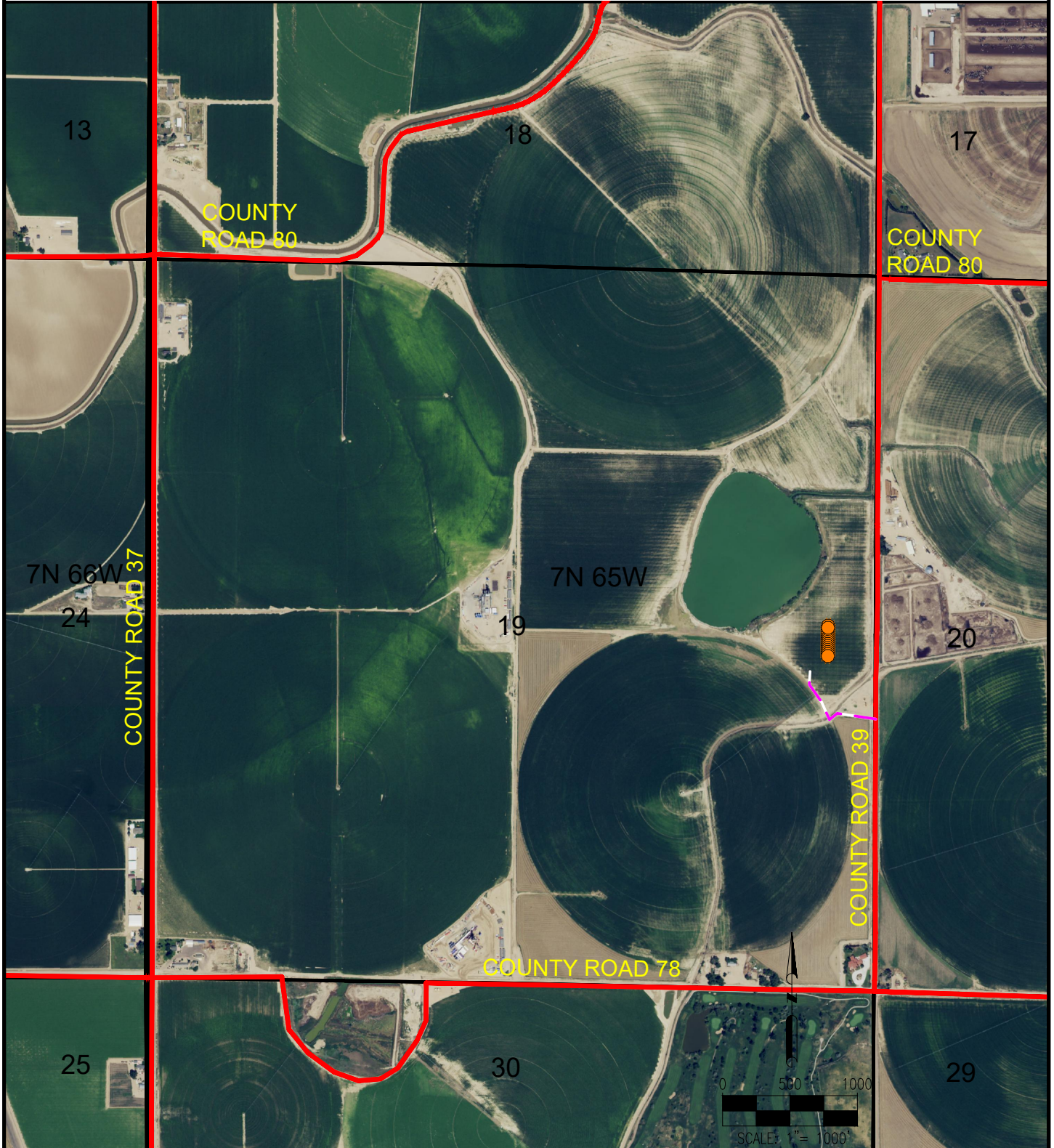

LEGEND:



= PROPOSED WELL

— = SECTION LINE

— = PROPOSED ACCESS ROAD

— = EXISTING ROAD

DISCLAIMER:
THIS PLOT DOES NOT REPRESENT A MONUMENTED LAND SURVEY AND SHOULD NOT BE
RELIED UPON TO DETERMINE BOUNDARY LINES, PROPERTY OWNERSHIP OR OTHER
PROPERTY INTERESTS. PARCEL LINES, IF DEPICTED HAVE NOT BEEN FIELD VERIFIED AND
MAY BE BASED UPON PUBLICLY AVAILABLE DATA THAT ALSO HAS NOT BEEN
INDEPENDENTLY VERIFIED.

DATA SOURCE:
AERIAL IMAGERY: NAIP 2015
PLSS: BLM

PUBLICLY AVAILABLE DATA SOURCES HAVE NOT BEEN
INDEPENDENTLY VERIFIED BY ASCENT.



FIELD DATE:
08-18-17
DRAWING DATE:
02-05-18
BY:
JAG
CHECKED:
MMP

SITE NAME:
CALVARY FARMS 19-L PAD
SURFACE LOCATION:
NE 1/4 SE 1/4 SEC. 19, T7N, R65W, 6TH P.M.
WELD COUNTY, COLORADO

PREPARED FOR:

