

LIND 26-D PAD LOCATION DRAWING

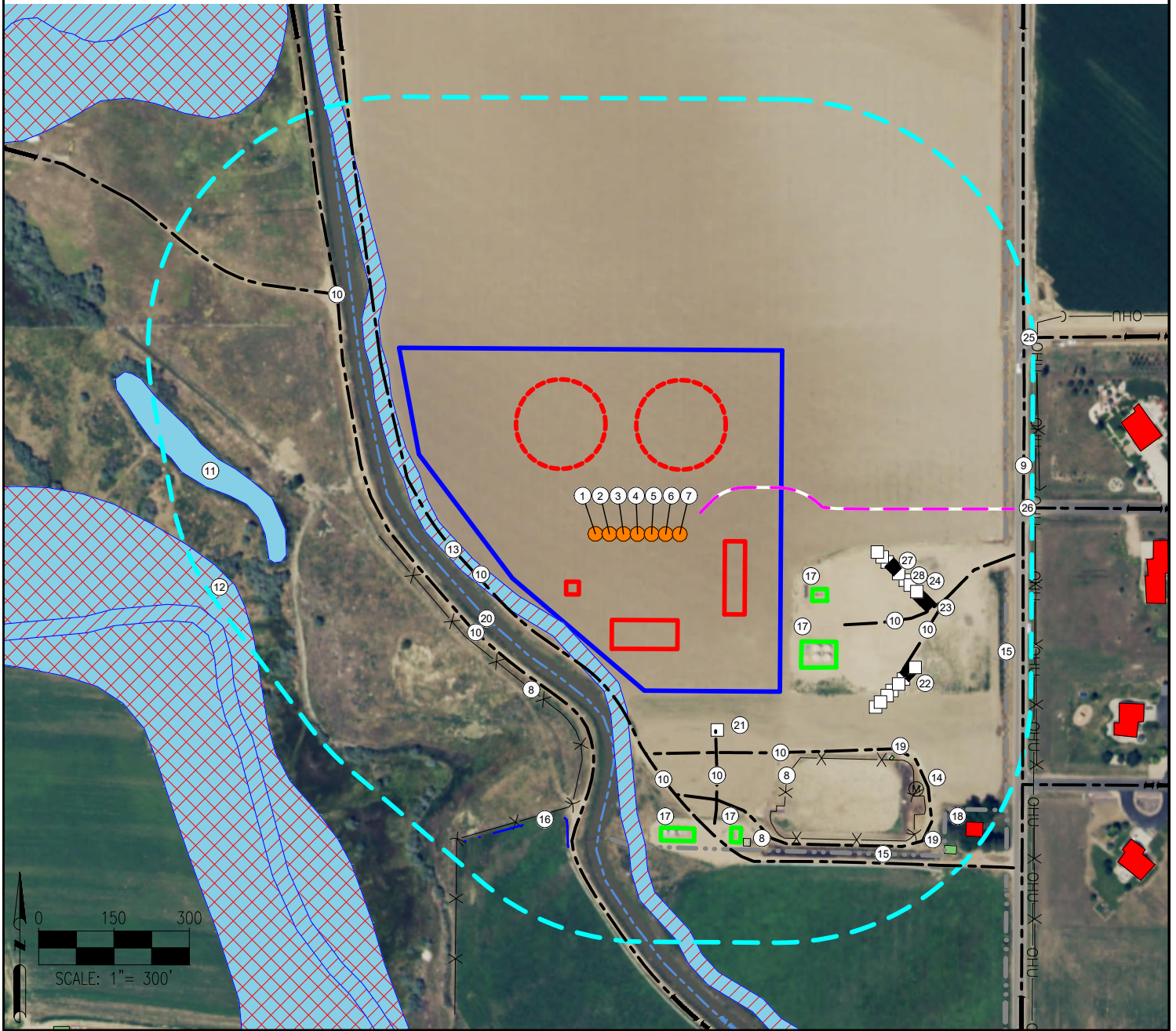

- | | | | |
|-------------------|---|---|--------------------------------------|
| 1. LIND 25E-10-3N | 8. FENCES ARE $\pm 374'$ SW, $\pm 642'$ SE, $\pm 551'$ SE | 15. CONCRETE DITCHES ARE $\pm 610'$ S, $\pm 734'$ E | 22. CASA LOMA 18-25 IS $\pm 606'$ SE |
| 2. LIND 26W-30-6N | 9. COUNTY ROAD 23 IS $\pm 756'$ E | 16. DITCH IS $\pm 578'$ SW | 23. CASA LOMA 4-25 IS $\pm 592'$ SE |
| 3. LIND 26W-30-5N | 10. EXISTING ROADS ARE $\pm 766'$ NW, $\pm 278'$ SW, $\pm 356'$ SW, $\pm 438'$ S, $\pm 421'$ SE, $\pm 446'$ SE, $\pm 594'$ SE | 17. EXISTING FACILITY BERMS ARE $\pm 586'$ S, $\pm 614'$ SE, $\pm 391'$ SE, $\pm 365'$ SE | 24. CASA LOMA 3-25 IS $\pm 576'$ SE |
| 4. LIND 26W-15-4C | 11. POND IS $\pm 700'$ W | 18. BUILDING UNIT IS $\pm 870'$ SE | 25. COUNTY ROAD 78 IS $\pm 863'$ NE |
| 5. LIND 25E-10-2N | 12. FLOOD PLAIN IS $\pm 792'$ SW | 19. BUILDINGS ARE $\pm 672'$ SE, $\pm 871'$ SE | 26. CORTEZ WAY IS $\pm 770'$ NE |
| 6. LIND 26W-15-3N | 13. WETLANDS ARE $\pm 231'$ SW | 20. CANAL IS $\pm 322'$ SW | 27. HIRSCH 19-24 IS $\pm 514'$ SE |
| 7. LIND 26W-15-2N | 14. MANHOLE IS $\pm 752'$ SE | 21. LIND FARMS 26-11 IS $\pm 421'$ SE | 28. HIRSCH 14-24 IS $\pm 541'$ SE |

LEGEND: ● = PROPOSED WELL ◆ = PRODUCING WELL (M) = MANHOLE ---X---X--- = FENCE ---X---X--- = 500' RADIUS ---X---X--- = CANAL ---X---X--- = PROPOSED ACCESS ROAD ---X---X--- = EXISTING ROAD ---X---X--- = DITCH ---X---X--- = OVERHEAD UTILITY ---X---X--- = STREAM ---X---X--- = CONCRETE DITCH ---X---X--- = PROPOSED FACILITY BERM ---X---X--- = FLOODPLAIN ---X---X--- = DISTURBANCE AREA ---X---X--- = EXISTING FACILITY BERM ---X---X--- = POND ---X---X--- = WETLANDS ---X---X--- = BUILDING UNIT ---X---X--- = BUILDING ---X---X--- = PROPOSED MLVT		MEASURED FROM NEAREST WELL OR FACILITY: BUILDING $\pm 390'$ SE BUILDING UNIT $\pm 588'$ SE PUBLIC ROAD (COUNTY ROAD 19) $\pm 527'$ E PROPERTY LINE (Johnson Family Farms LLC) $\pm 140'$ SW UTILITY (POWERLINE) $\pm 563'$ E RAILROAD $\pm 5280'$ E MEASURED FROM NEAREST EDGE OF DISTURBANCE: SURFACE WATER (WETLAND) $\pm 2'$ SW	REFERENCE LOCATION **LIND 26W-15-4C** LAT: 40.551295° N LONG: 104.853636° W ELEVATION: 4947' 393' FNL & 765' FEL PDOP: 1.6 GPS OPERATOR: IAN CARABAJAL
DISCLAIMER: THIS PLOT DOES NOT REPRESENT A MONUMENTED LAND SURVEY AND SHOULD NOT BE RELIED UPON TO DETERMINE BOUNDARY LINES, PROPERTY OWNERSHIP OR OTHER PROPERTY INTERESTS. PARCEL LINES, IF DEPICTED HAVE NOT BEEN FIELD VERIFIED AND MAY BE BASED UPON PUBLICLY AVAILABLE DATA THAT ALSO HAS NOT BEEN INDEPENDENTLY VERIFIED.		DATA SOURCE: AERIAL IMAGERY: NAIP 2015 WATER WELLS: COLORADO DWR NHD: USGS PUBLICLY AVAILABLE DATA SOURCES HAVE NOT BEEN INDEPENDENTLY VERIFIED BY ASCENT.	DISTURBANCE ACREAGE: 9.20 ACRES DRILLING OPERATIONS 3.88 ACRES INTERIM RECLAIM CURRENT SURFACE USE: IRRIGATED CROP FUTURE SURFACE USE: IRRIGATED CROP
FIELD DATE: 10-09-17 DRAWING DATE: 02-19-18 BY: RMC CHECKED: CLP		SITE NAME: LIND 26-D PAD SURFACE LOCATION: NE 1/4 NE 1/4 SEC. 26, T7N, R67W, 6TH P.M. WELD COUNTY, COLORADO	
7535 Hilltop Circle Denver, CO 80221 (303) 928-7128 www.ascentgeomatics.com			