

LIND 26-D PAD HYDROLOGY MAP

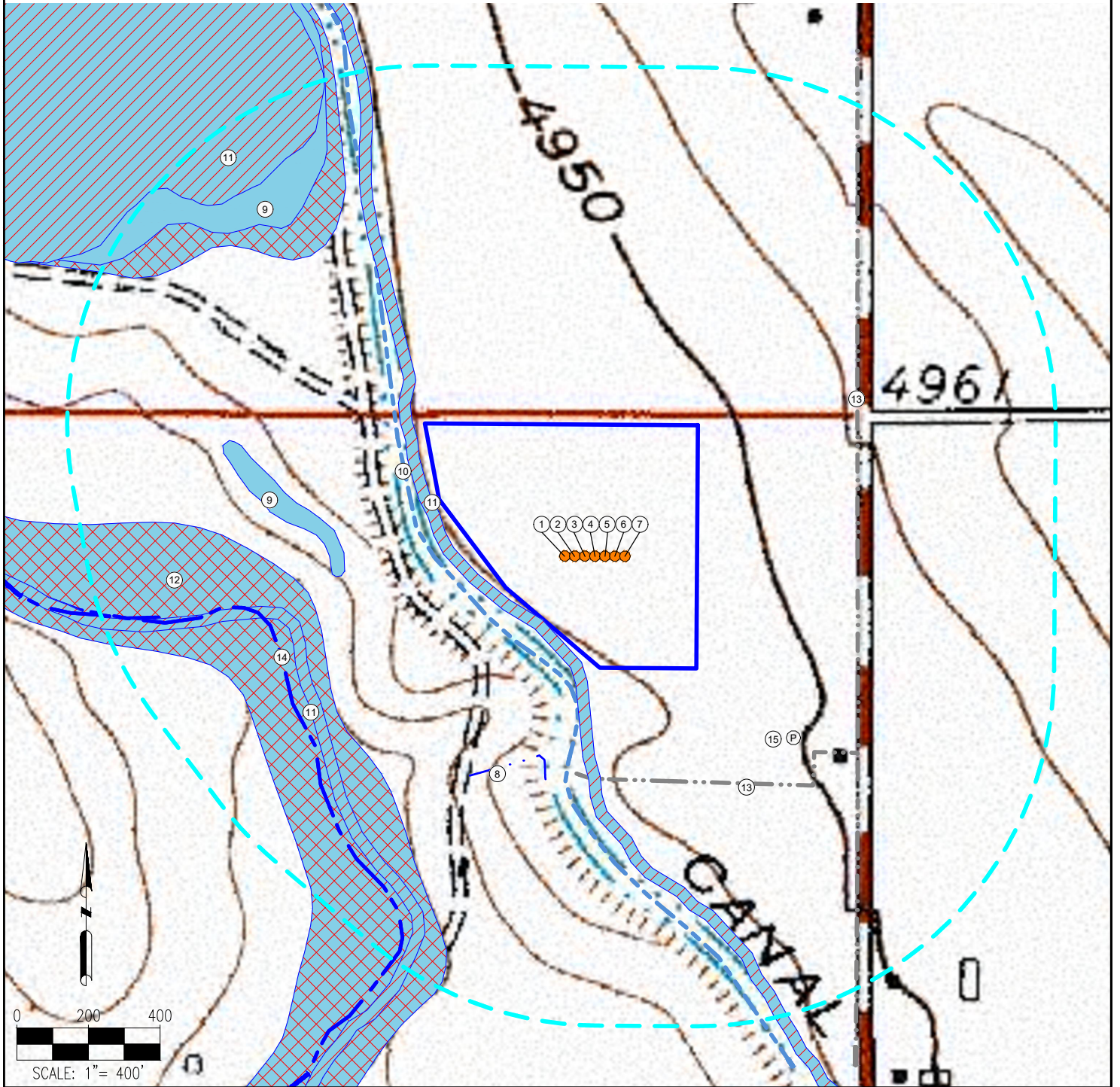

MEASUREMENTS ARE MADE FROM THE NEAREST EDGE OF THE DISTURBANCE AREA.

- | | | |
|-------------------|---|---|
| 1. LIND 25E-10-3N | 7. LIND 26W-15-2N | 13. CONCRETE DITCHES ARE $\pm 303'$ S, $\pm 446'$ E |
| 2. LIND 26W-30-6N | 8. DITCH IS $\pm 299'$ S | 14. STREAM IS $\pm 589'$ SW |
| 3. LIND 26W-30-5N | 9. PONDS ARE $\pm 303'$ W, $\pm 671'$ NW | 14. WATER PUMP IS $\pm 334'$ SE |
| 4. LIND 26W-15-4C | 10. CANAL IS $\pm 79'$ W | |
| 5. LIND 25E-10-2N | 11. WETLANDS ARE $\pm 2'$ W, $\pm 519'$ SW, $\pm 824'$ NW | |
| 6. LIND 26W-15-3N | 12. FLOODPLAINS ARE $\pm 449'$ SW, $\pm 567'$ NW | |

LEGEND:

- | | | |
|-----------------|------------------|--------------------|
| = PROPOSED WELL | = DITCH | = DISTURBANCE AREA |
| = WATER PUMP | = CANAL | = 1000' RADIUS |
| | = CONCRETE DITCH | = FLOODPLAIN |
| | = STREAM | = POND |
| | | = WETLANDS |

DISCLAIMER:
THIS PLOT DOES NOT REPRESENT A MONUMENTED LAND SURVEY AND SHOULD NOT BE RELIED UPON TO DETERMINE BOUNDARY LINES, PROPERTY OWNERSHIP OR OTHER PROPERTY INTERESTS. PARCEL LINES, IF DEPICTED HAVE NOT BEEN FIELD VERIFIED AND MAY BE BASED UPON PUBLICLY AVAILABLE DATA THAT ALSO HAS NOT BEEN INDEPENDENTLY VERIFIED.

DATA SOURCE:
TOPO MAP: USGS
NHD: USGS
PUBLICLY AVAILABLE DATA SOURCES HAVE NOT BEEN INDEPENDENTLY VERIFIED.



FIELD DATE:
10-09-17
DRAWING DATE:
02-08-18
BY:
DJP
CHECKED:
HED

SITE NAME:
LIND 26-D PAD
SURFACE LOCATION:
NE 1/4 NE 1/4 SEC. 26, T7N, R67W, 6TH P.M.
WELD COUNTY, COLORADO

