

HARVEY 7-63-24-SWSW PAD LOCATION DRAWING

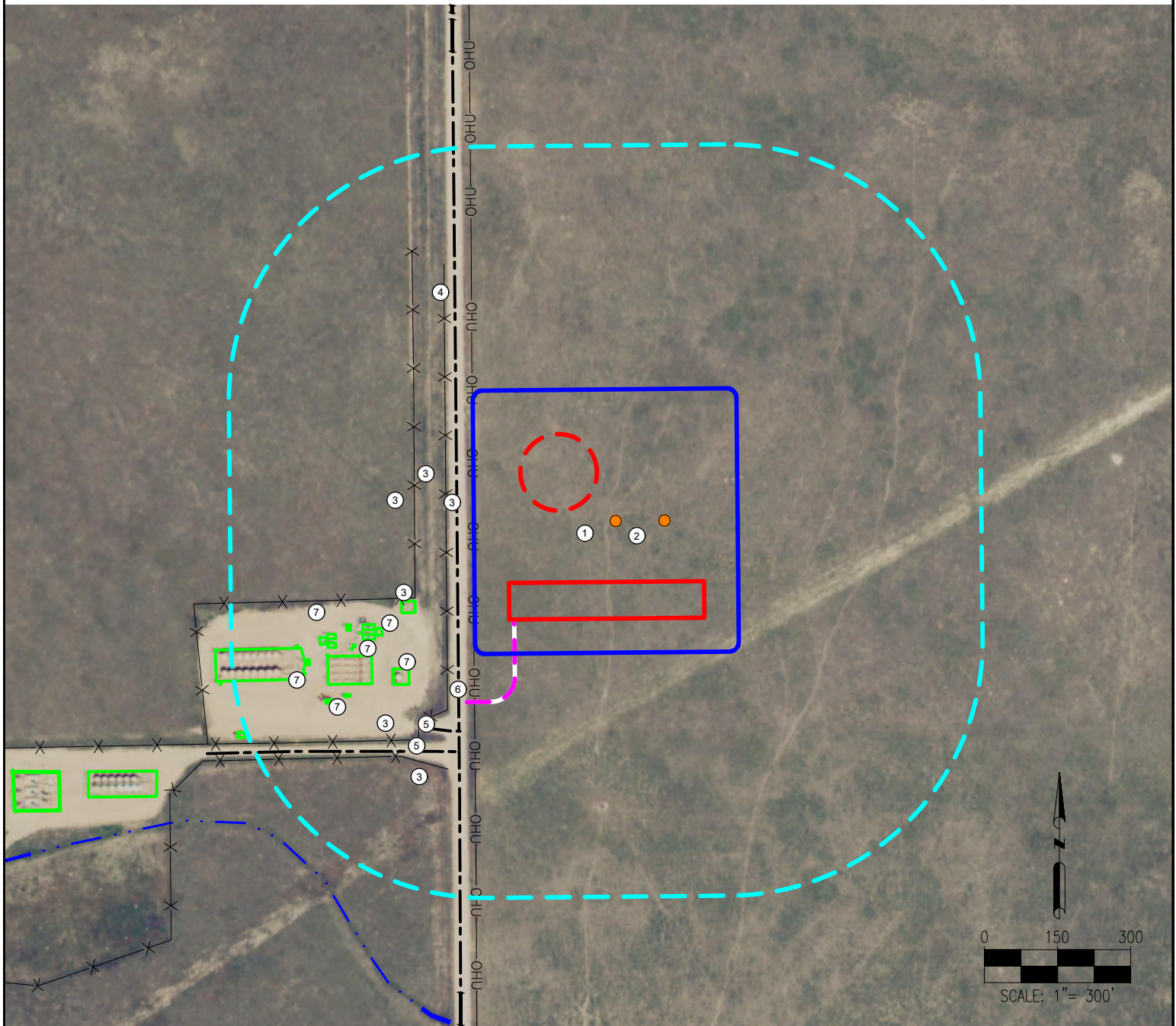

1. HARVEY 7-63-23-5760BE
2. HARVEY 7-63-23-5653CDE
3. FENCES ARE $\pm 441'$ SW, $\pm 604'$ SW, $\pm 614'$ SW, $\pm 291'$ W, $\pm 348'$ W, $\pm 412'$ W
4. COUNTY ROAD 71 $\pm 308'$ W
5. ACCESS ROADS ARE $\pm 536'$ SW, $\pm 570'$ SW
6. OVERHEAD UTILITY $\pm 292'$ W
7. WAHLERT AC23-69HN TANK LOCATION ID #432537 EQUIPMENT $\pm 443'$ SW, $\pm 521'$ SW, $\pm 572'$ SW, $\pm 584'$ SW, $\pm 588'$ SW, $\pm 640'$ SW, $\pm 696'$ SW, $\pm 676'$ SW, $\pm 528'$ SW, $\pm 538'$ SW, $\pm 542'$ SW, $\pm 546'$ SW, $\pm 592'$ SW, $\pm 620'$ SW, $\pm 626'$ SW, $\pm 684'$ SW, $\pm 693'$ SW, $\pm 650'$ SW, $\pm 688'$ SW

LEGEND:

- = PROPOSED WELL
- = PROPOSED ACCESS ROAD
- = EXISTING ROAD
- = DITCH
- X X X = FENCE
- OHU = OVERHEAD UTILITY
- = DISTURBANCE AREA
- = 500' RADIUS
- = PROPOSED FACILITY BERM
- = PROPOSED MLVT
- = EXISTING FACILITY EQUIPMENT

MEASURED FROM NEAREST WELL OR FACILITY:

BUILDING $\pm 3781'$ S
BUILDING UNIT $\pm 3904'$ S
PUBLIC ROAD (COUNTY ROAD 71) $\pm 89'$ W
PROPERTY LINE (WAHLERT AND LIVESTOCK) $\pm 135'$ W
UTILITY (POWERLINE) $\pm 73'$ W
RAILROAD $\pm 5280'$ SW

MEASURED FROM NEAREST EDGE OF DISTURBANCE:

SURFACE WATER (DITCH) $\pm 559'$ SW

REFERENCE LOCATION

****HARVEY 7-63-23-5760BE****

LAT: 40.553452°
LONG: -104.392690°
ELEVATION: 4788'
440' FSL & 319' FWL
PDOP: 1.3
GPS OPERATOR: ROSS TODD

DISCLAIMER:
THIS PLOT DOES NOT REPRESENT A MONUMENTED LAND SURVEY AND SHOULD NOT BE RELIED UPON TO DETERMINE BOUNDARY LINES, PROPERTY OWNERSHIP OR OTHER PROPERTY INTERESTS. PARCEL LINES, IF DEPICTED HAVE NOT BEEN FIELD VERIFIED AND MAY BE BASED UPON PUBLICLY AVAILABLE DATA THAT ALSO HAS NOT BEEN INDEPENDENTLY VERIFIED.

DATA SOURCE:
AERIAL IMAGERY: NAIP 2015
WATER WELLS: COLORADO DWR
NHD: USGS

PUBLICLY AVAILABLE DATA SOURCES HAVE NOT BEEN INDEPENDENTLY VERIFIED BY PFS.

MEASURED FROM NEAREST WELL:

WATER WELL $\pm 2275'$ S SWL = 0'
PERMIT: 295430 RECEIPT: 3665811A
WATER WELL $\pm 3605'$ SE SWL = 47'
PERMIT: 148756 RECEIPT: 0277926

DISTURBANCE ACREAGE:

6.69 ACRES DRILLING OPERATIONS
3.35 ACRES INTERIM RECLAIM

CURRENT SURFACE USE: RANGELAND
FUTURE SURFACE USE: RANGELAND

PREPARED BY:



7535 Hilltop Circle
Denver, CO 80221
(303) 928-7128
www.ascentgeomatics.com

FIELD DATE:

01-11-18

DRAWING DATE:

02-07-18

BY:

JAG

CHECKED BY:

IJM

SITE NAME:

HARVEY 7-63-24-SWSW

SURFACE LOCATION:

SW 1/4 SW 1/4 SEC. 24, T7N, R63W, 6TH P.M.

WELD COUNTY, COLORADO

PREPARED FOR:

