

Section 24
T. 6 S., R 95 W

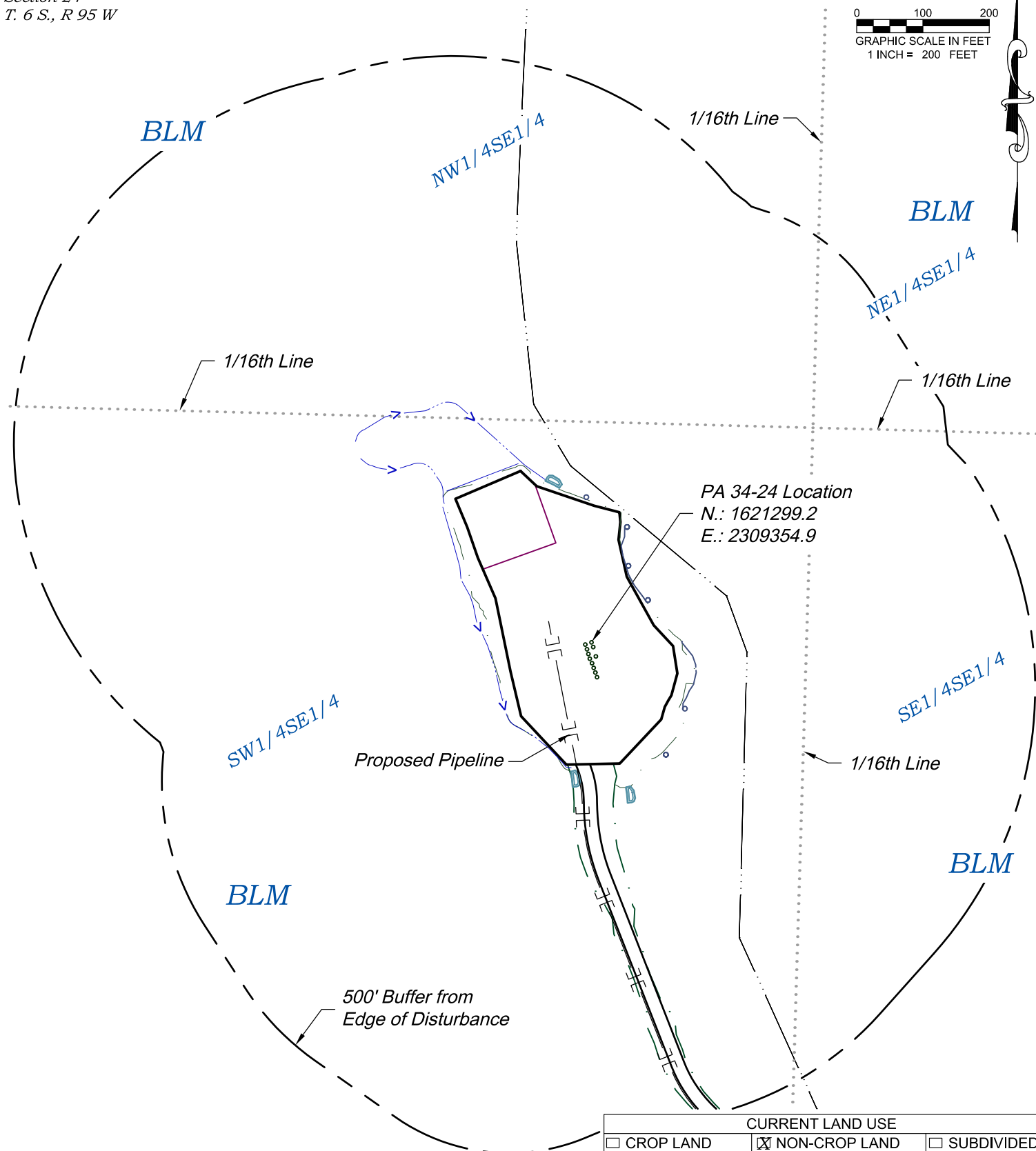
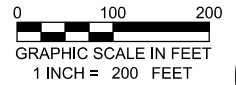

PA 34-24 Location
N.: 1621299.2
E.: 2309354.9

CURRENT LAND USE		
<input type="checkbox"/> CROP LAND	<input checked="" type="checkbox"/> NON-CROP LAND	<input type="checkbox"/> SUBDIVIDED
<input type="checkbox"/> IRRIGATED	<input checked="" type="checkbox"/> RANGELAND	<input type="checkbox"/> INDUSTRIAL
<input type="checkbox"/> DRY LAND	<input type="checkbox"/> TIMBER	<input type="checkbox"/> COMMERCIAL
<input type="checkbox"/> IMPROVED PASTURE	<input type="checkbox"/> RECREATIONAL	<input type="checkbox"/> RESIDENTIAL
<input type="checkbox"/> HAY MEADOW	<input type="checkbox"/> OTHER (describe):	
<input type="checkbox"/> CRP		

REVISED: 12/12/17

136 East Third Street
Rifle, Colorado 81650
Ph. (970) 625-2720
Fax (970) 625-2773



SCALE: 1" = 200'
DATE: 10/31/17
PLAT: 6 of 7
PROJECT: TEP Valley
DFT: cs

Construction Plan Prepared for:



TEP Rocky Mountain LLC

PA 34-24 Drill Pad - Plat 6
LOCATION

K:\0017 TERRA\PA 34-24\PA 34-24.dwg

*Visible Improvements to Well Head
(ft.)*

<i>Description</i>	<i>Building</i>	<i>Building Unit</i>	<i>High Occu. Building</i>	<i>DOAA</i>	<i>Public Road</i>	<i>Above Gr. Utility</i>	<i>Railroad</i>	<i>Property Line</i>
PA 323-24	169° 2058	164° 2075	>5280	>5280	150° 2492	155° 2354	148° 3477	161° 1024
PA 322-24	169° 2073	164° 2090	>5280	>5280	150° 2507	155° 2369	149° 3492	161° 1039
PA 22-24	169° 2080	164° 2097	>5280	>5280	150° 2514	155° 2376	149° 3499	161° 1046
PA 14-24	169° 2027	164° 2044	>5280	>5280	150° 2465	154° 2325	148° 3450	161° 994
PA 513-24	169° 2034	164° 2052	>5280	>5280	150° 2472	154° 2333	148° 3457	161° 1001
PA 413-24	169° 2042	164° 2059	>5280	>5280	150° 2479	154° 2340	148° 3464	161° 1009
PA 313-24	169° 2049	164° 2067	>5280	>5280	150° 2487	154° 2347	148° 3472	161° 1016
PA 13-24	169° 2057	164° 2074	>5280	>5280	150° 2494	154° 2355	148° 3479	161° 1024
PA 412-24	169° 2064	164° 2082	>5280	>5280	150° 2501	154° 2362	148° 3486	161° 1031
PA 522-24	169° 2071	164° 2089	>5280	>5280	150° 2509	155° 2370	148° 3494	161° 1039
PA 422-24	169° 2079	164° 2097	>5280	>5280	150° 2516	155° 2377	148° 3501	161° 1046

Production Equipment

Seperators	167° 2133	163° 2154	>5280	>5280	149° 2583	154° 2441	148° 3568	159° 1106
Tanks	166° 1985	162° 2010	>5280	>5280	149° 2453	152° 2307	148° 3440	155° 967

REVISED: 1/12/18

136 East Third Street
Rifle, Colorado 81650
Ph. (970) 625-2720
Fax (970) 625-2773



SCALE: NA
DATE: 10/31/17
PLAT: 6B of 7
PROJECT: TEP Valley
DFT: cs

Construction Plan Prepared for:



TEP Rocky Mountain LLC

*PA 34-24 Drill Pad - Plat 6B
LOCATION TABLE*