

OPERATOR: **Extraction Oil & Gas**

WELL NAME: **Launer 11N**

FIELD NAME: DJ Basin - Wattenberg

DRILLING RIG: Patterson 346

API #: 05-123-45180

LAT/LONG: 40.539688, -104.85255

SURFACE HOLE: SESE S26-T7N-R67W, 653' FSL, 443' FEL

BOTTOM HOLE: S27-T7N-R67W, 584' FSL, 2561' FEL



Earth Science Agency, LLC

COUNTY: Weld

STATE: Colorado

GROUND ELEVATION: 4926'

KELLY BUSHING: 4951'

DRILLING FLUID: OBM

TVD VS. MD: 7076' / 14686'

SPUD DATE: November 17, 2017

TD DATE: November 20, 2017

DEPTHS LOGGED: 6000' - 14686'

DATES LOGGED: November 17, 2017 - November 20, 2017

GEOLOGISTS: Joe Coon, Ross Apodaca

SCALE: 5" = 100'

LEGEND

CHALK

LIMESTONE

SHALY LIMESTONE

MARLSTONE

CALCAREOUS SHALE

DOLOMITE

SHALE

SILTY SHALE

SHALY SILTSTONE

SHALY SANDSTONE

SANDSTONE

ANHYDRITE

FORMATION \approx CONNECTION Δ MIDNIGHT NEW BIT GAS SHOW FAULT

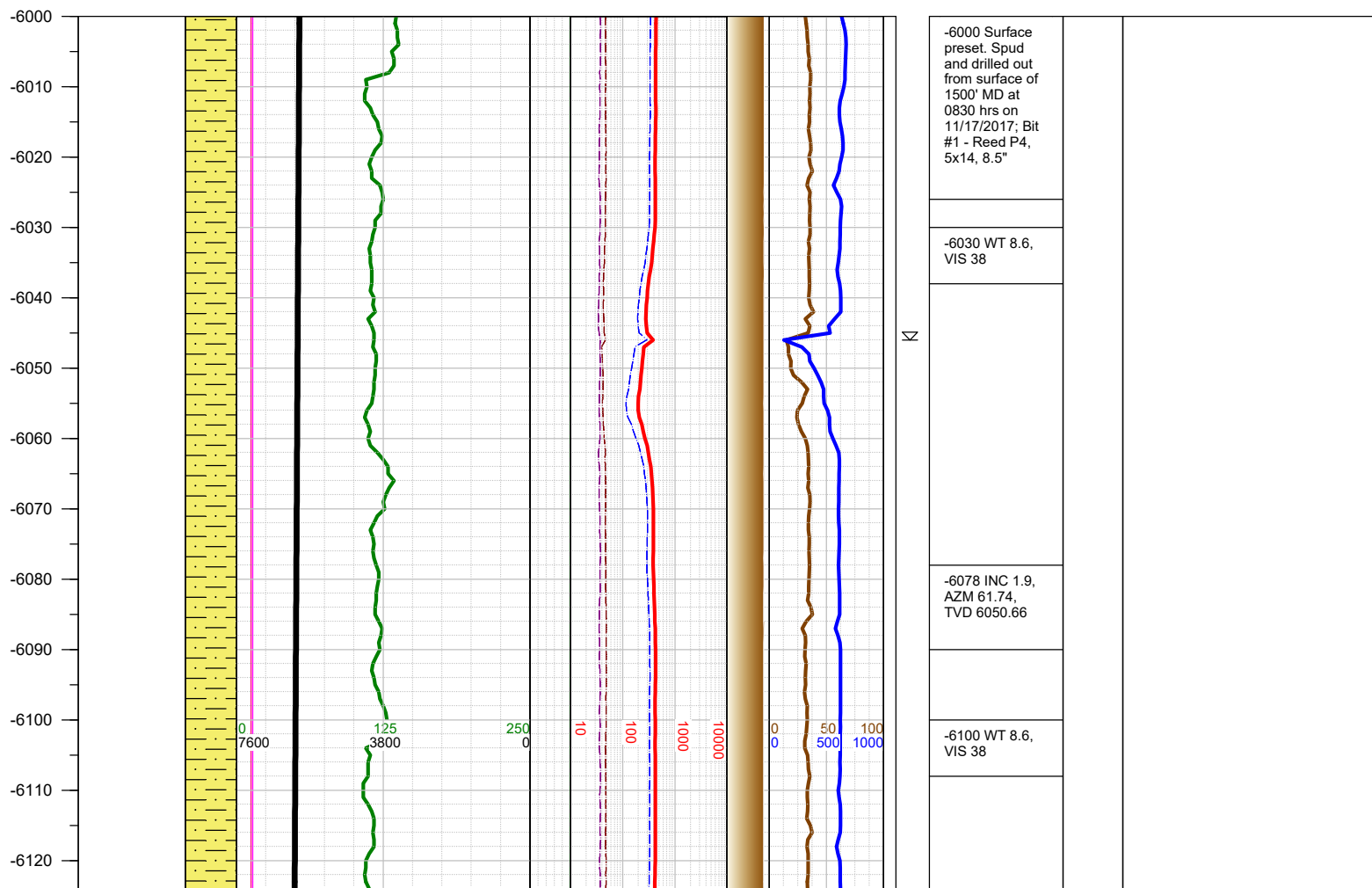
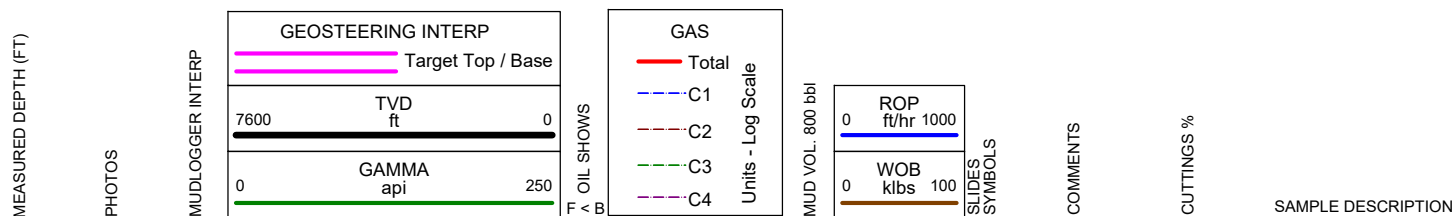

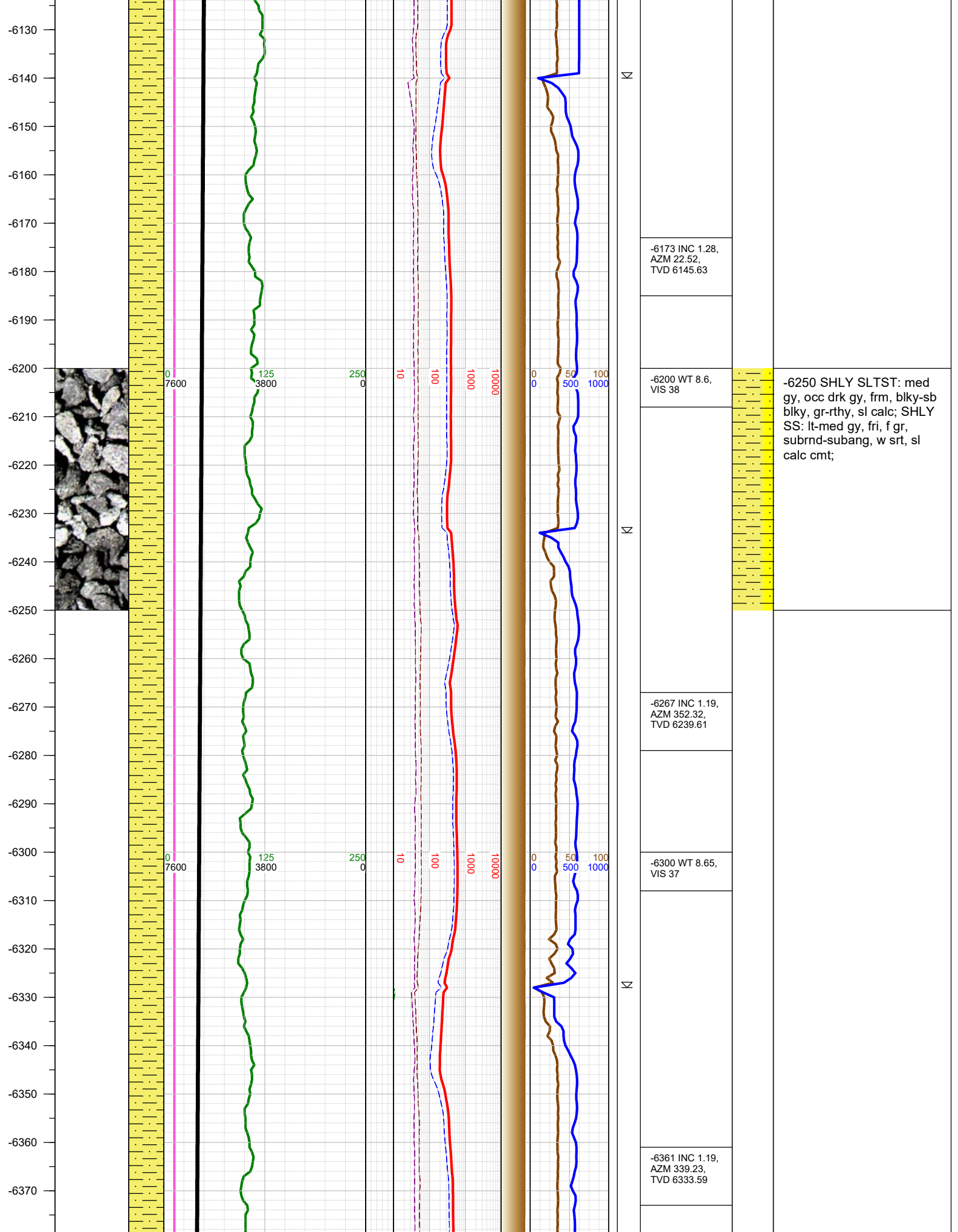

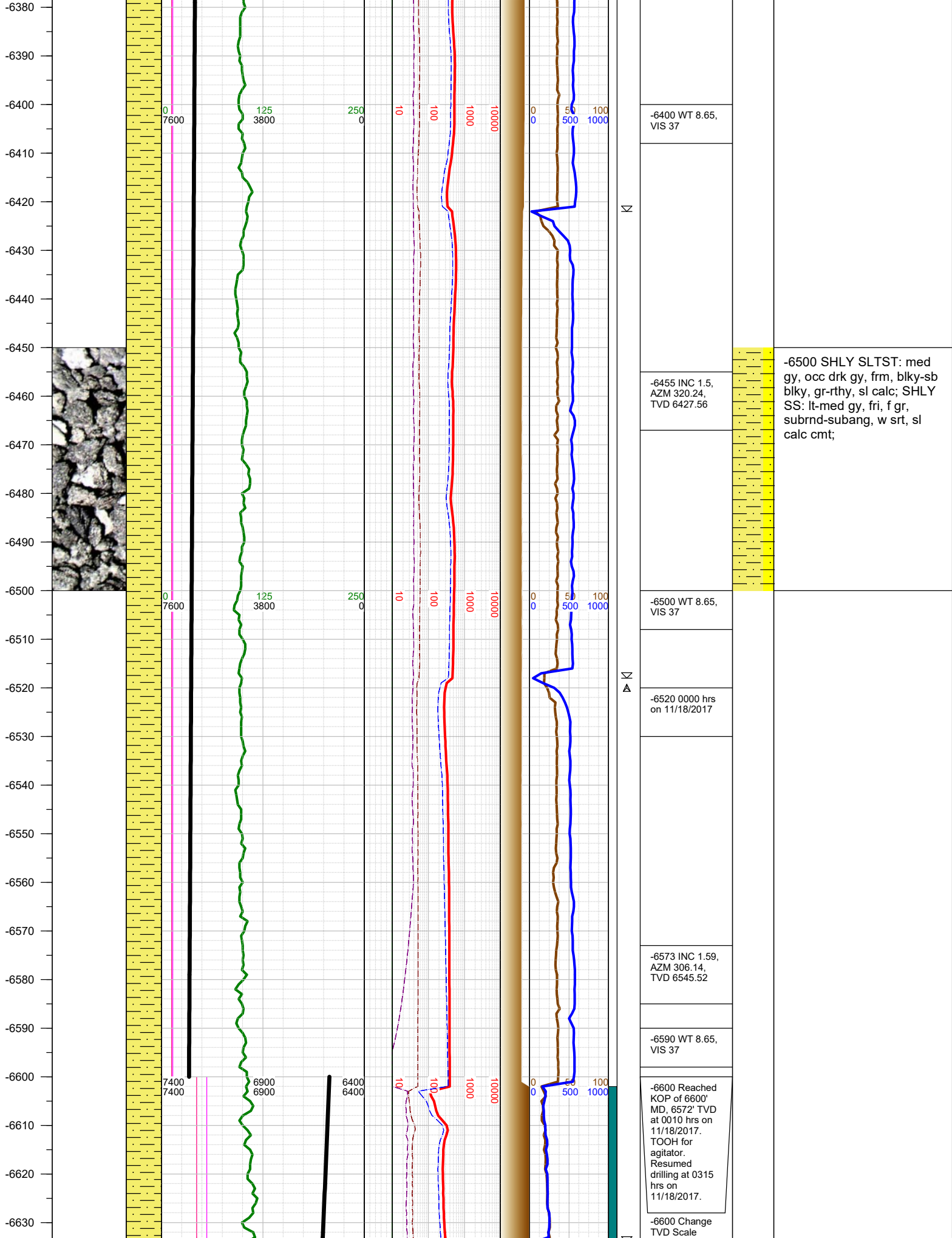

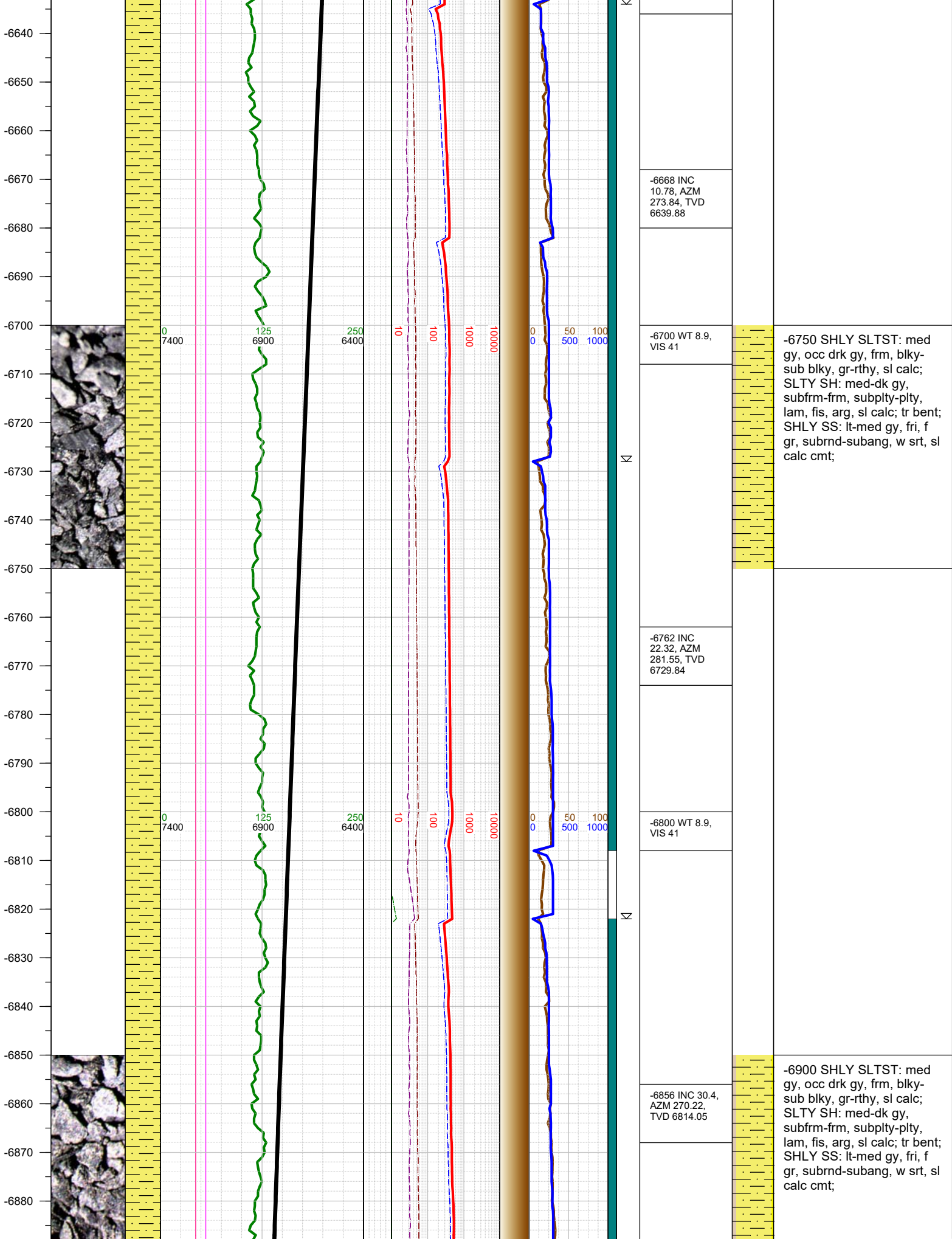

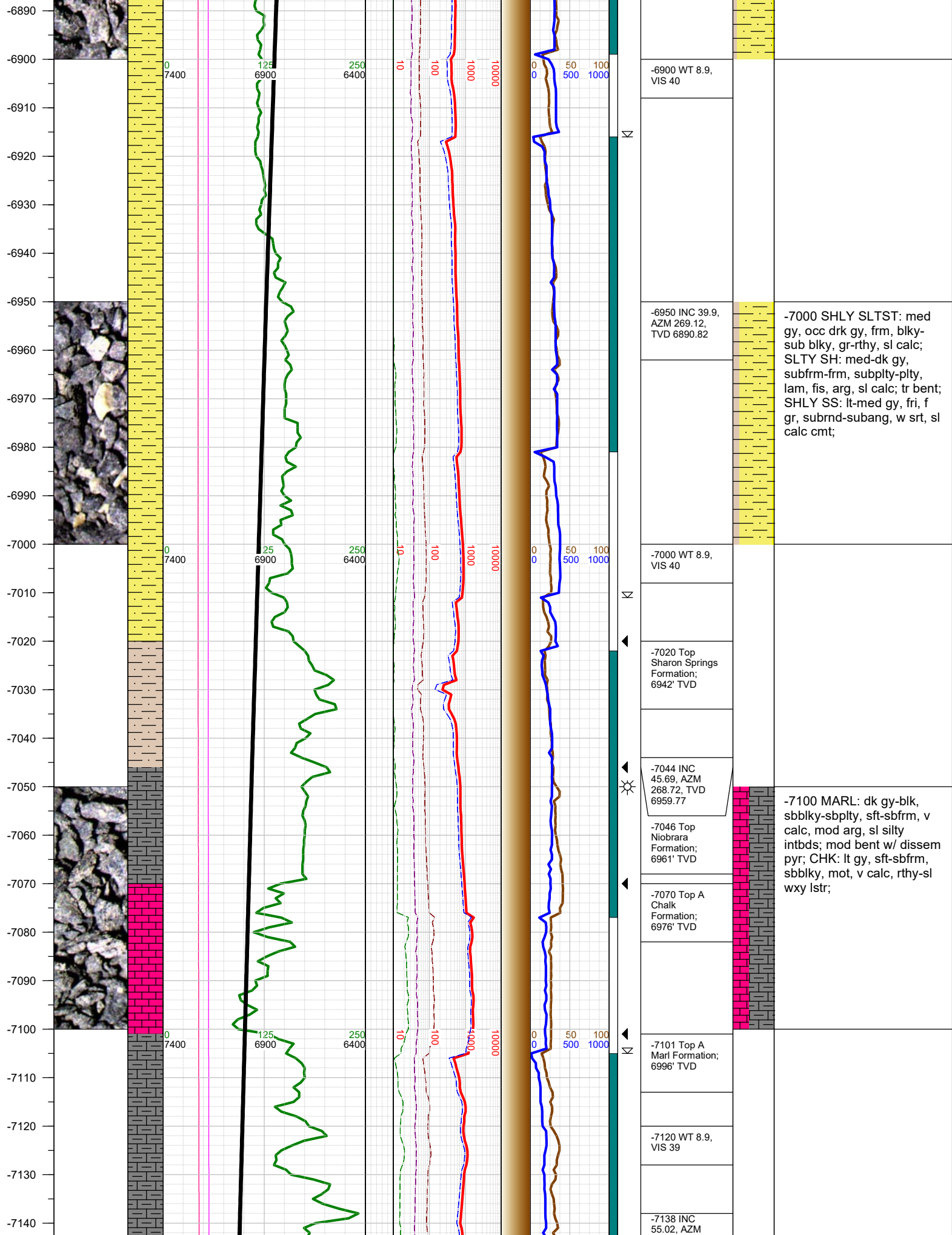

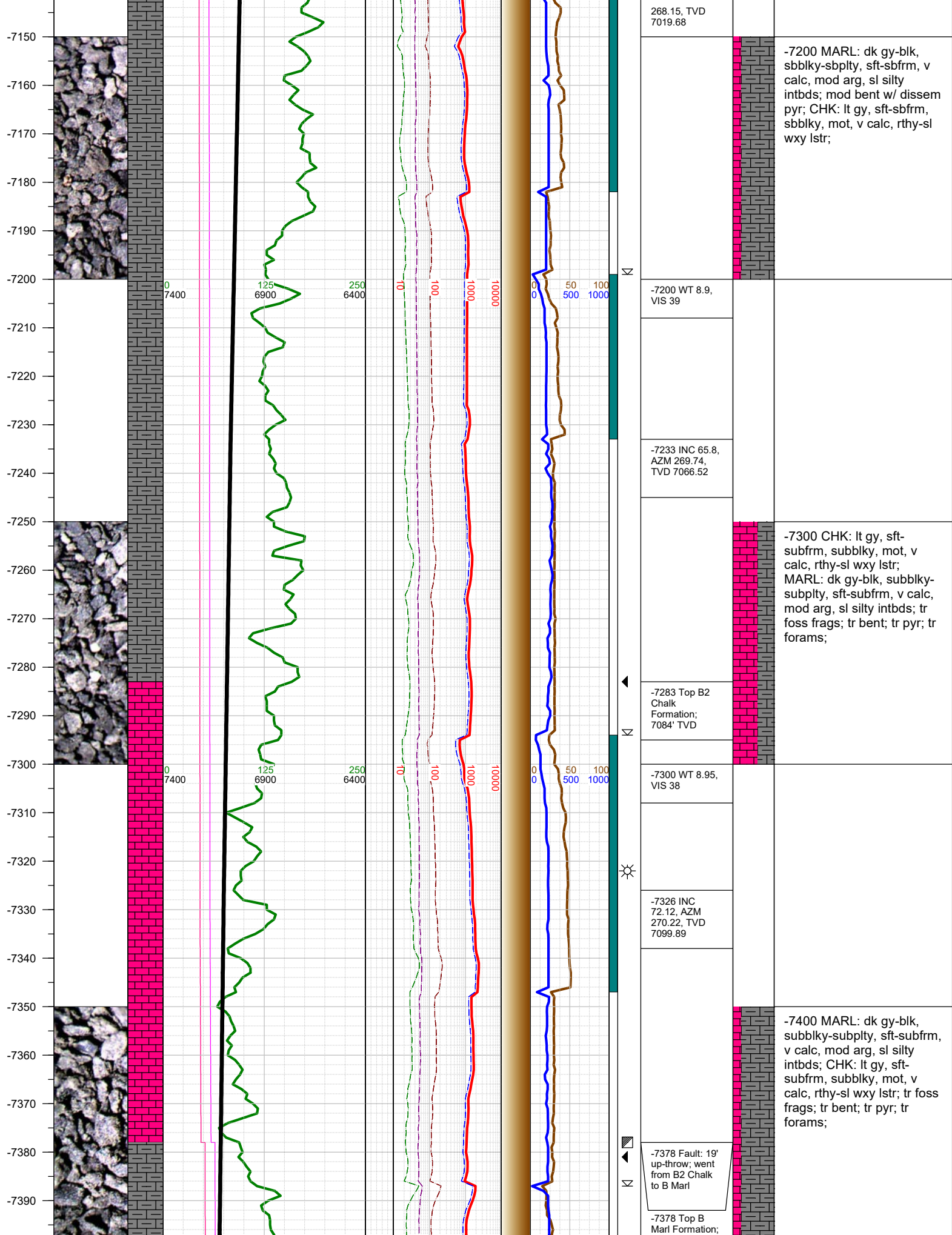

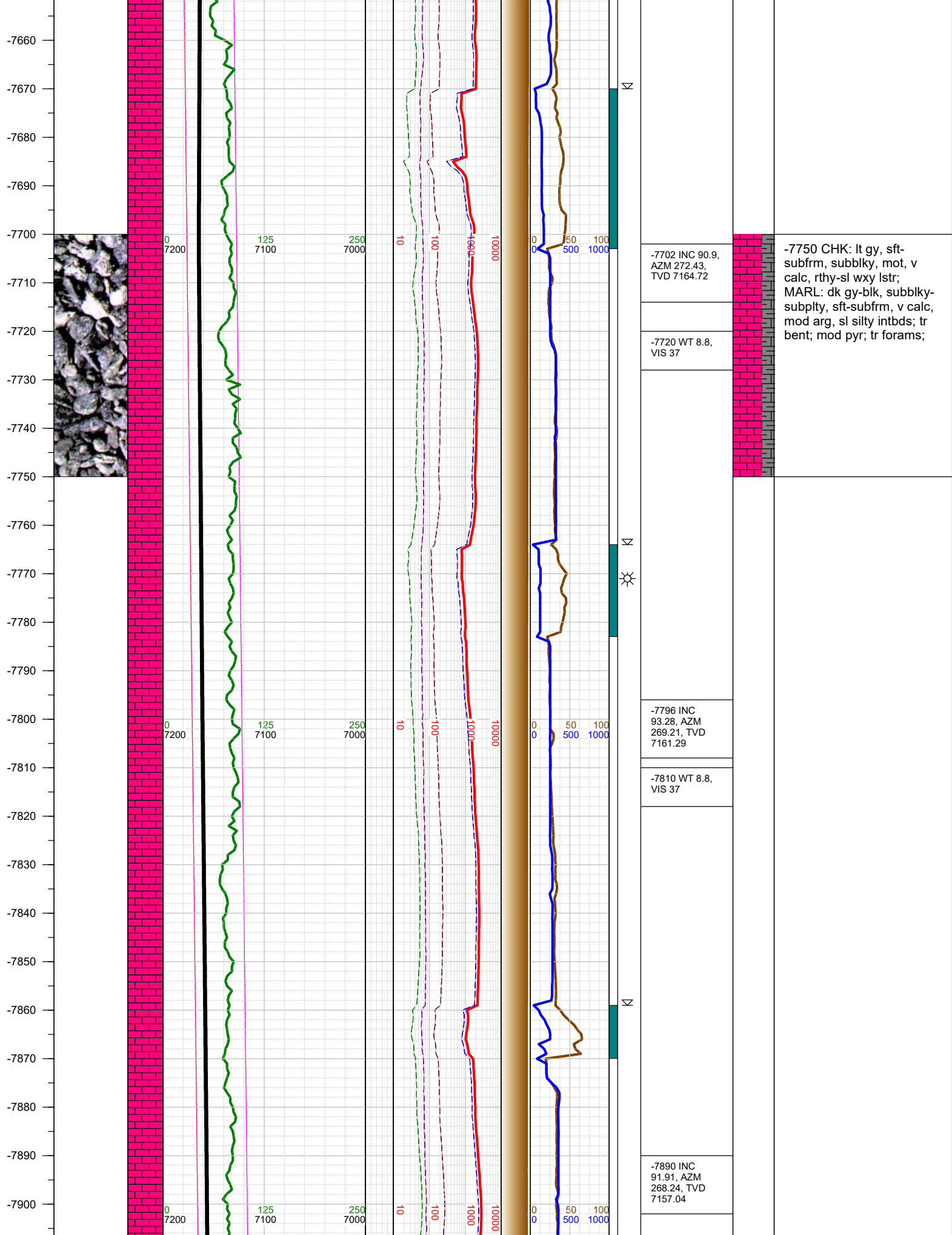

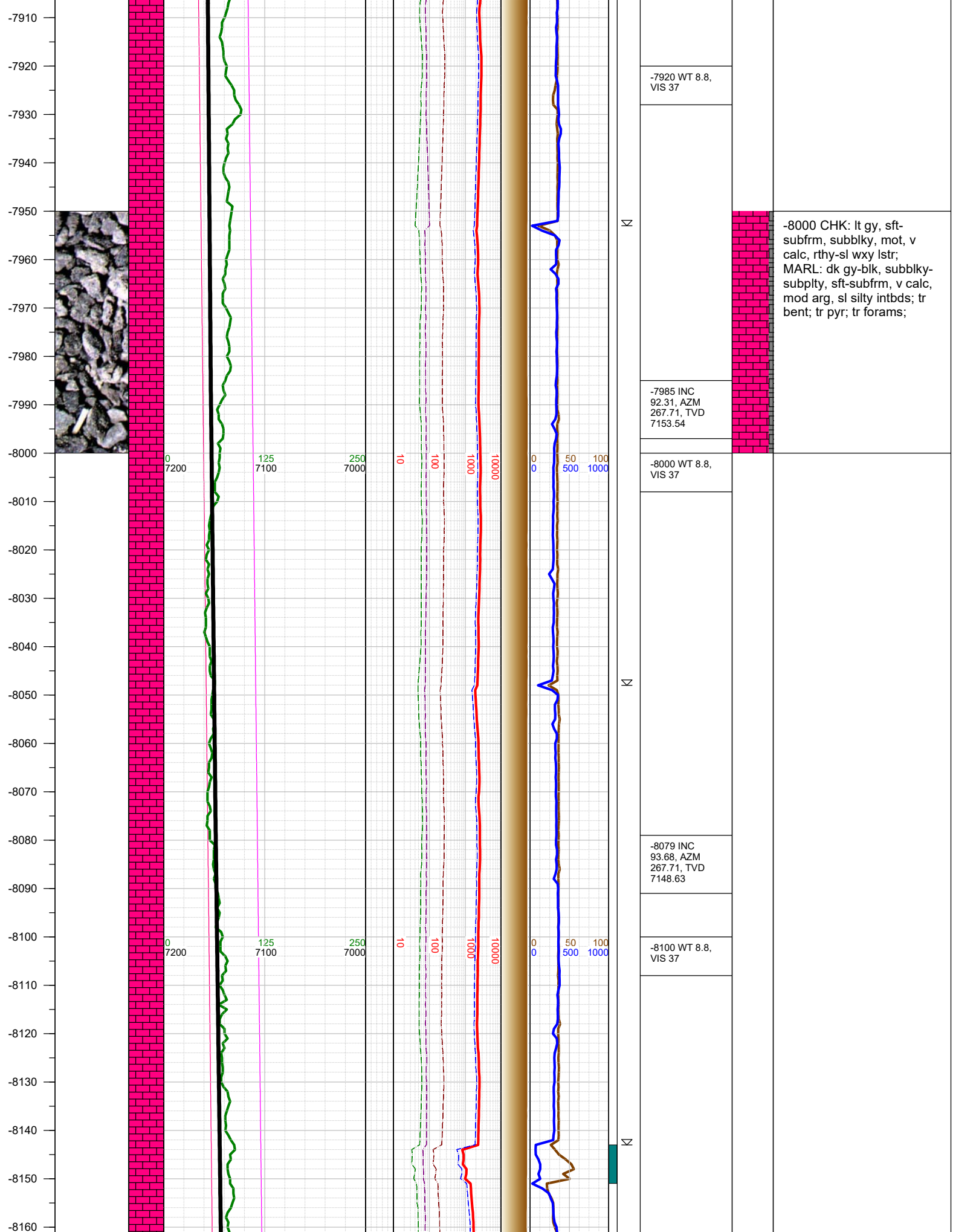

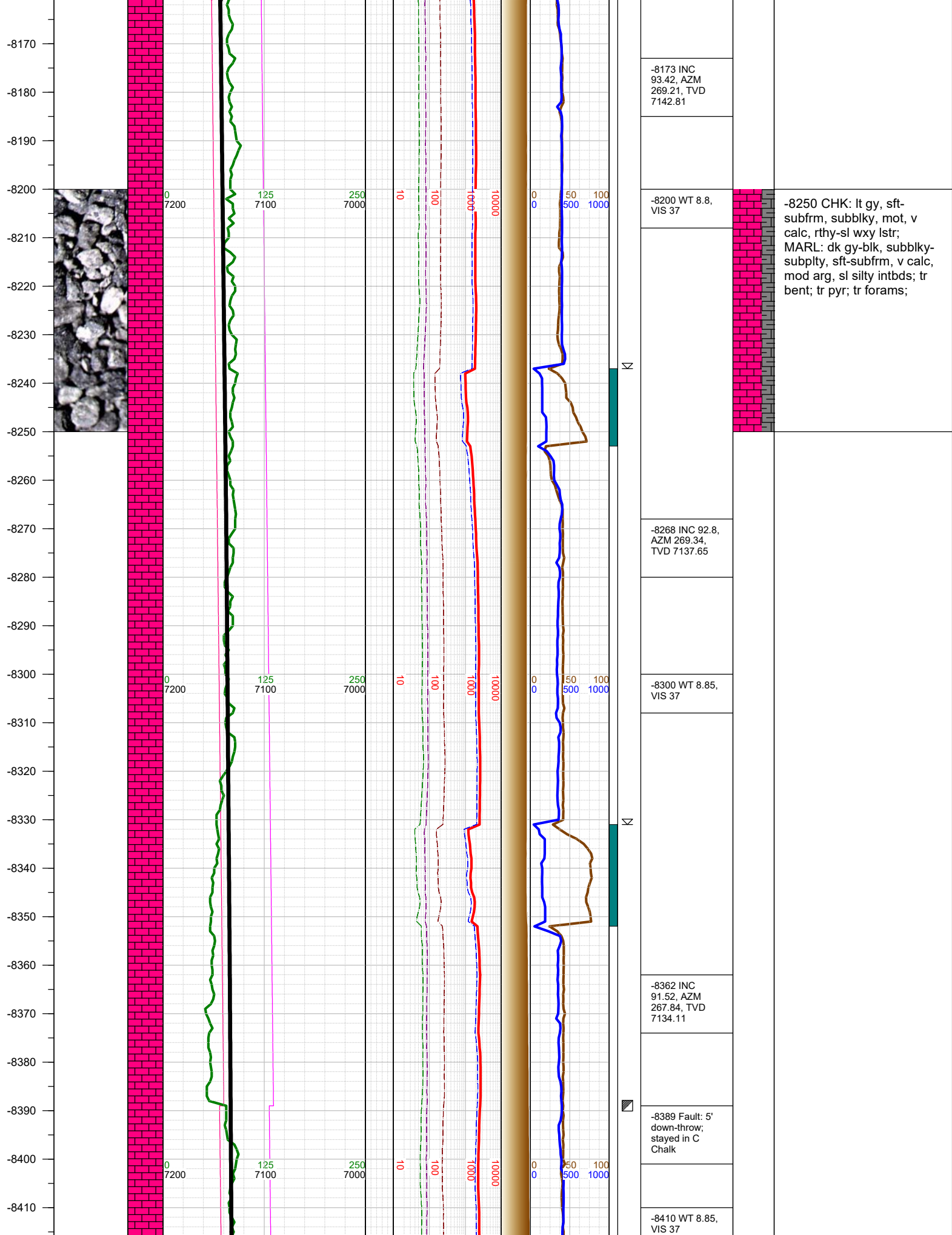

-8420
-8430
-8440
-8450
-8460
-8470
-8480
-8490
-8500
-8510
-8520
-8530
-8540
-8550
-8560
-8570
-8580
-8590
-8600
-8610
-8620
-8630
-8640
-8650
-8660
-8670

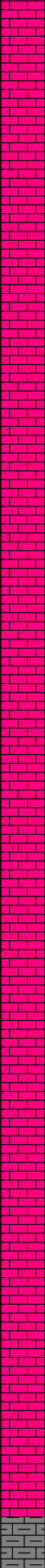
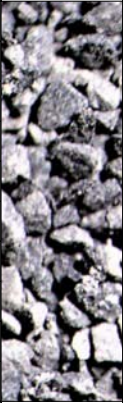

0
7200

125
7100

250
7000

10

100

1000

10000

0 50 100
0 500 1000

N

N

N

☀

-8456 INC 92,
AZM 268.02,
TVD 7131.22

-8500 WT 8.85,
VIS 37

-8550 INC
89.79, AZM
267.23, TVD
7129.76

-8600 WT 8.85,
VIS 37

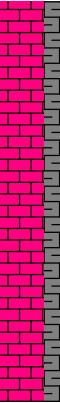

-8500 CHK: lt gy, sft-
subfrm, subblky, mot, v
calc, rthy-sl wxy lstr;
MARL: dk gy-blk, subblky-
subply, sft-subfrm, v calc,
mod arg, sl silty intbds; tr
bent; mod pyr; tr forams, tr
foss frags;

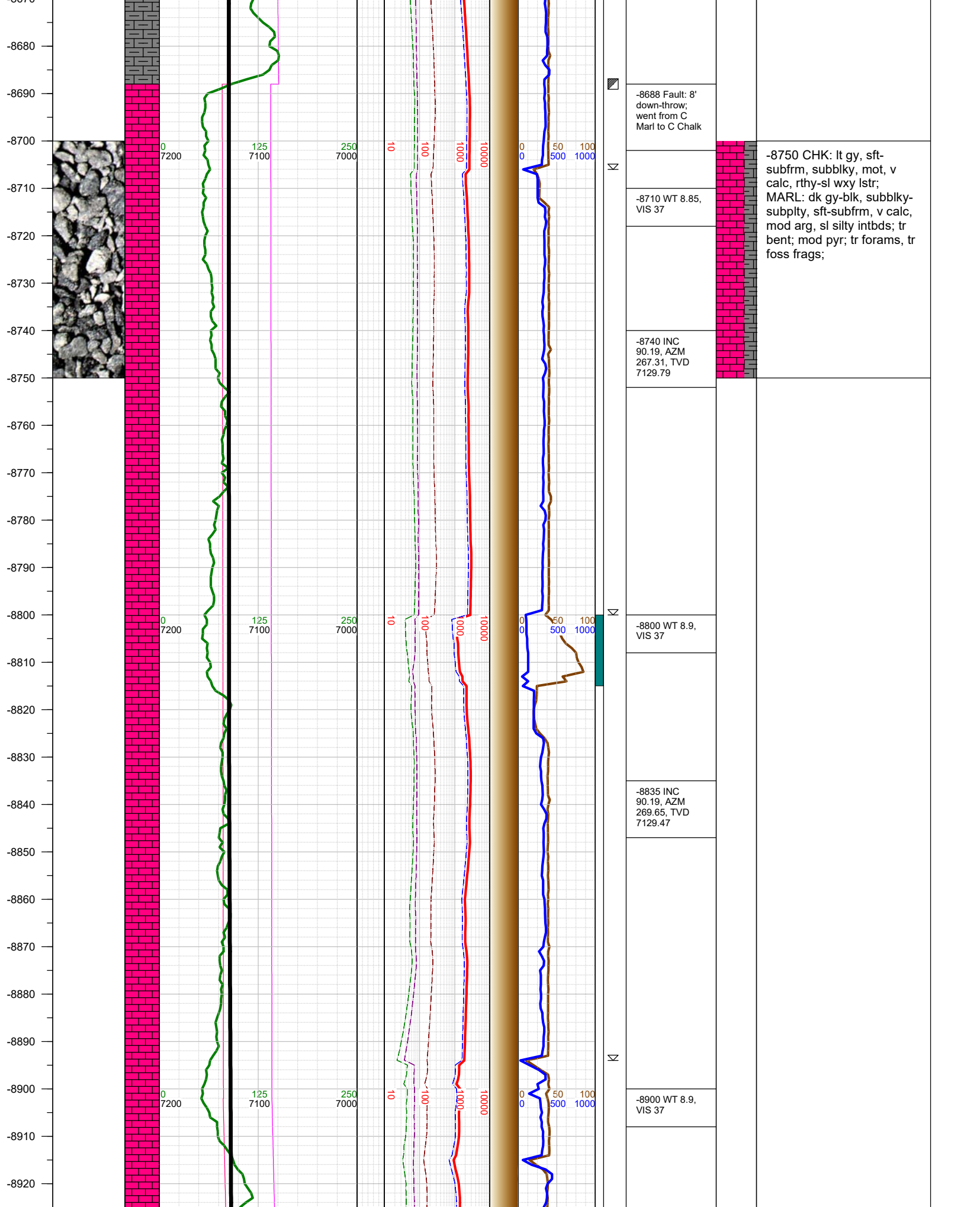

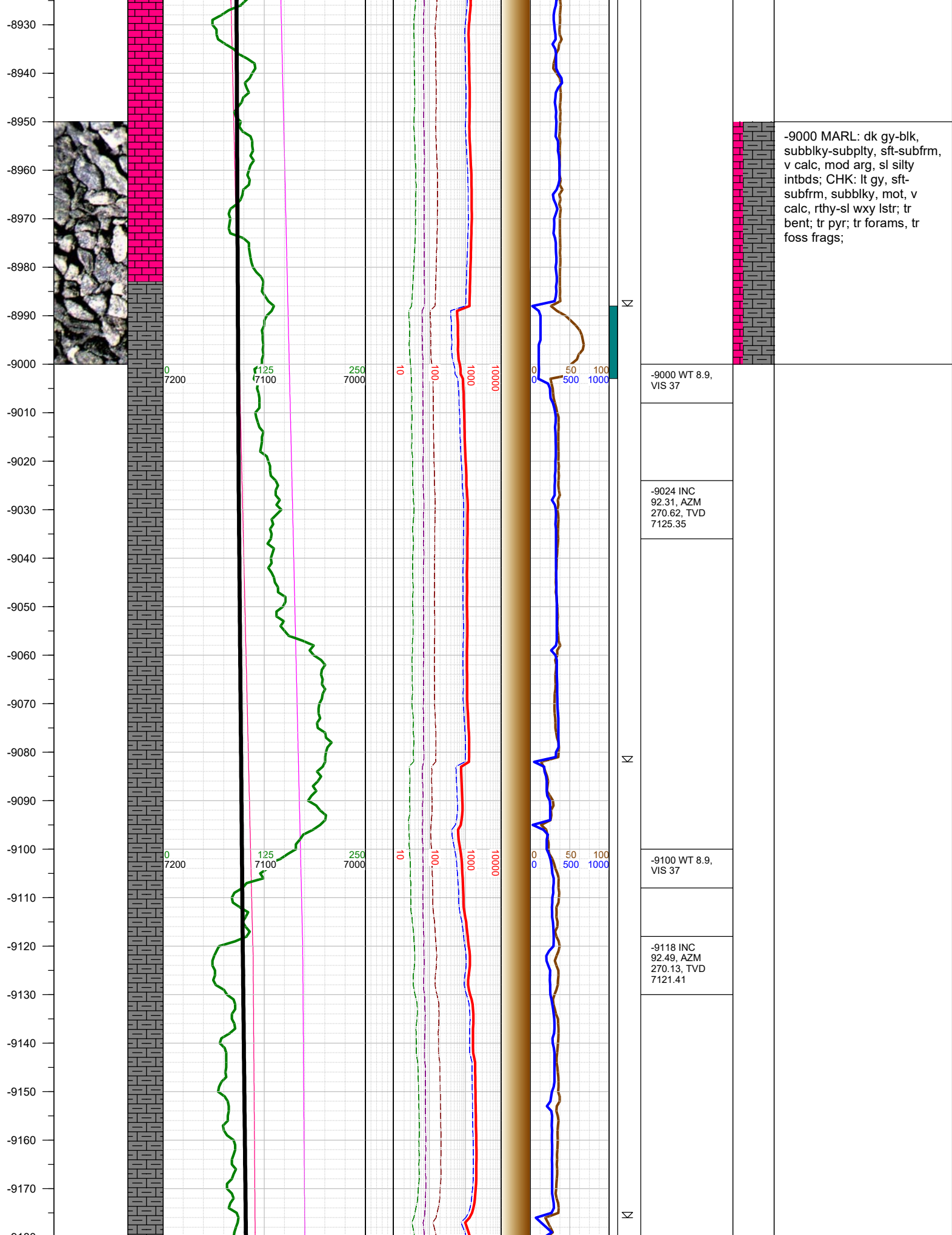

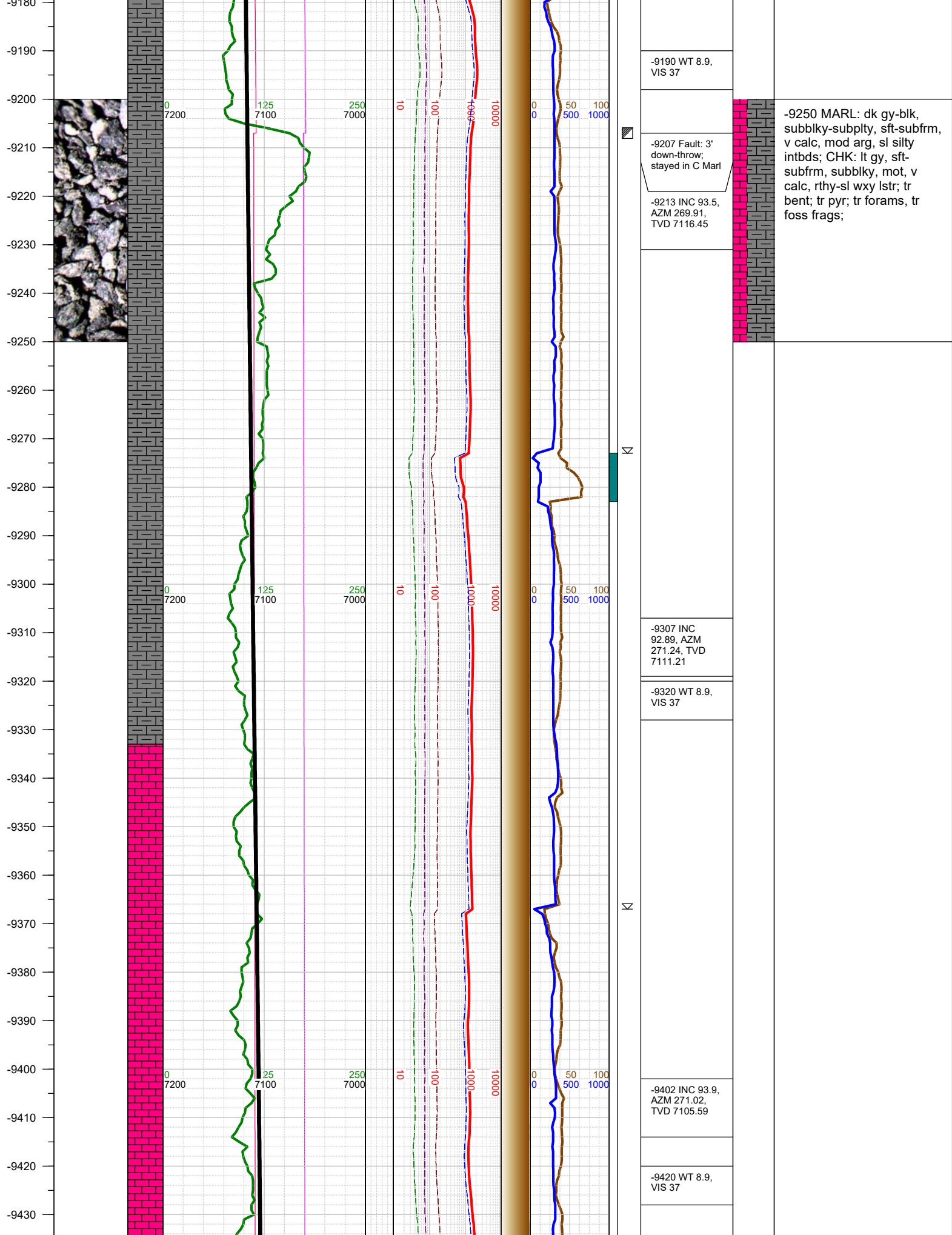

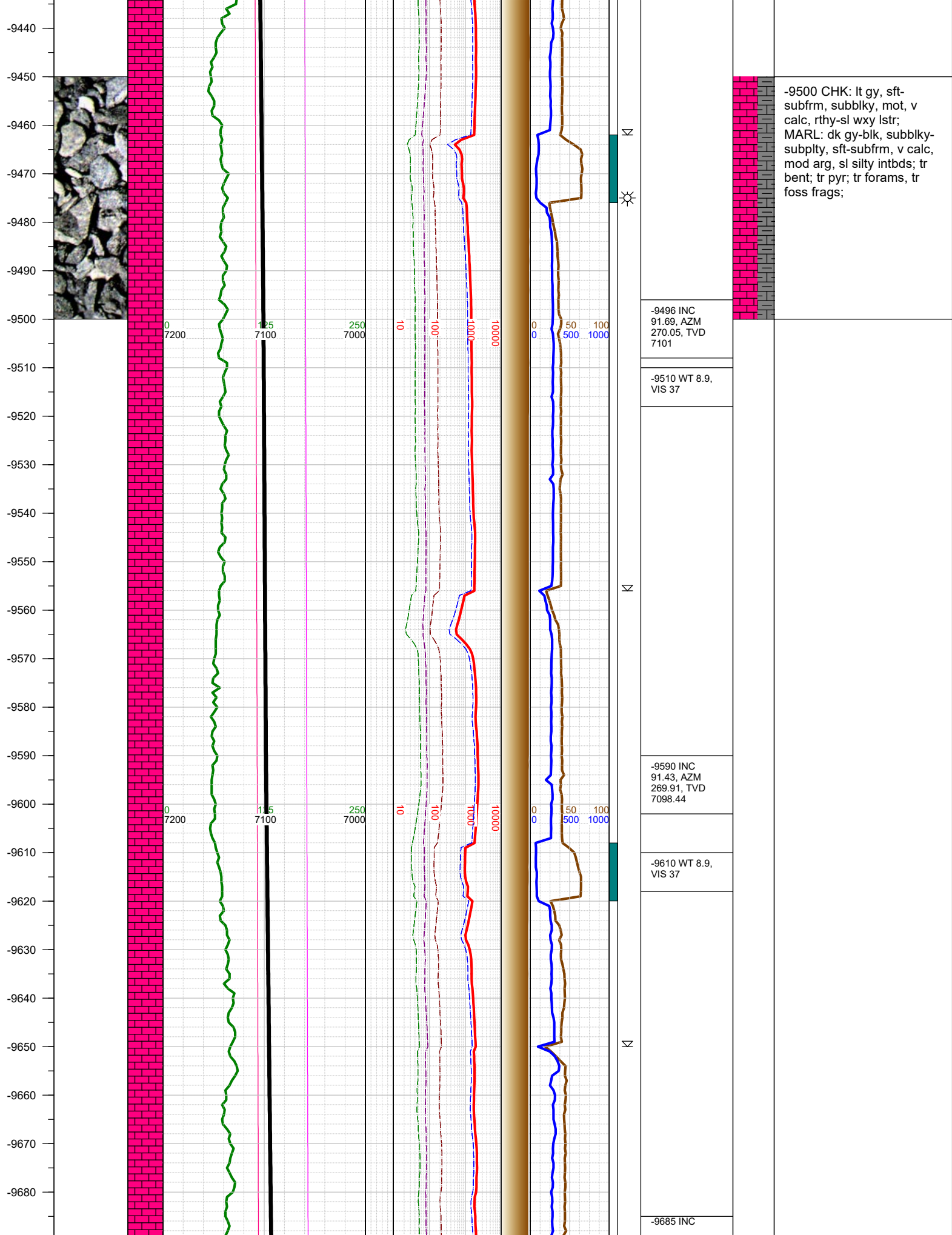

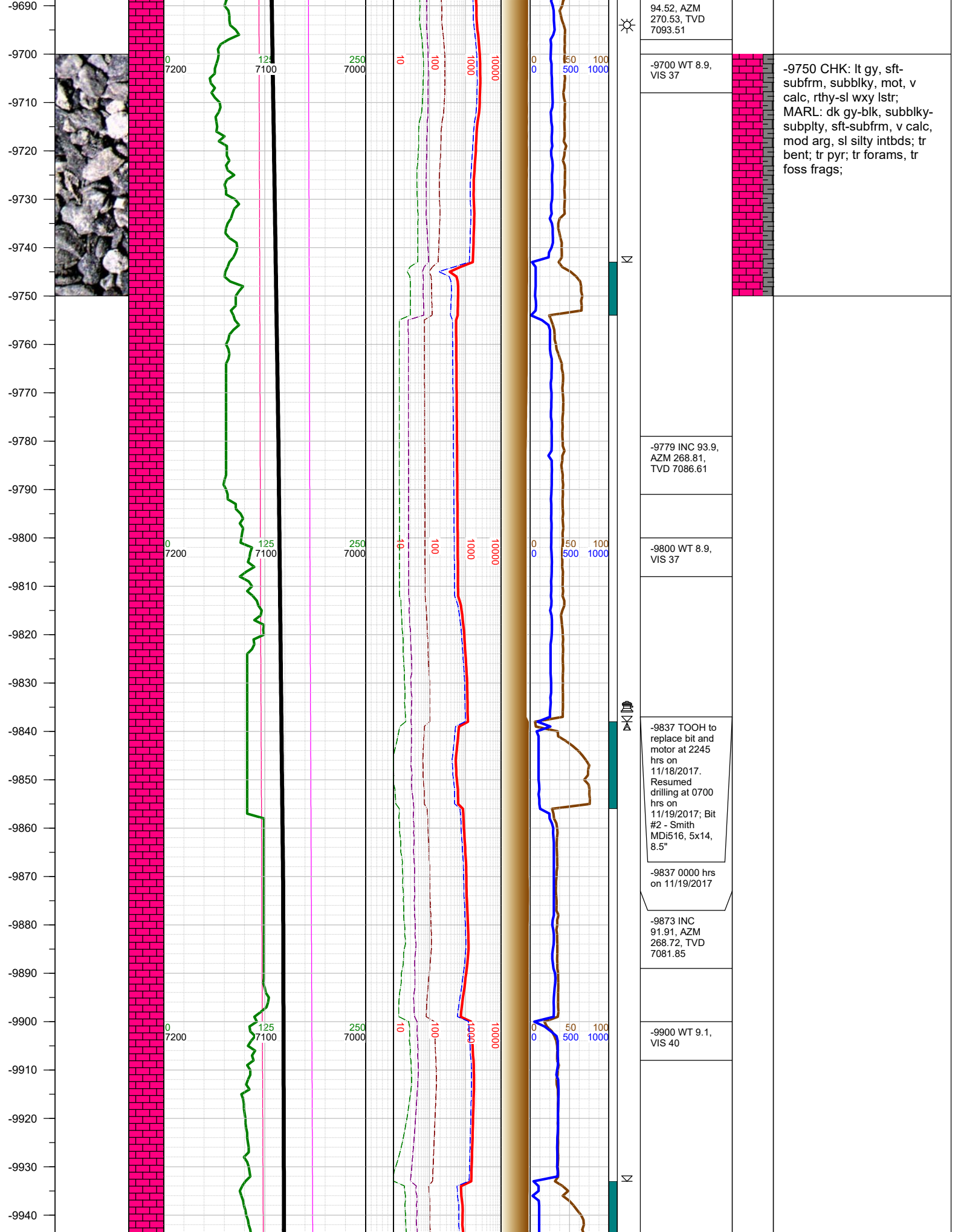

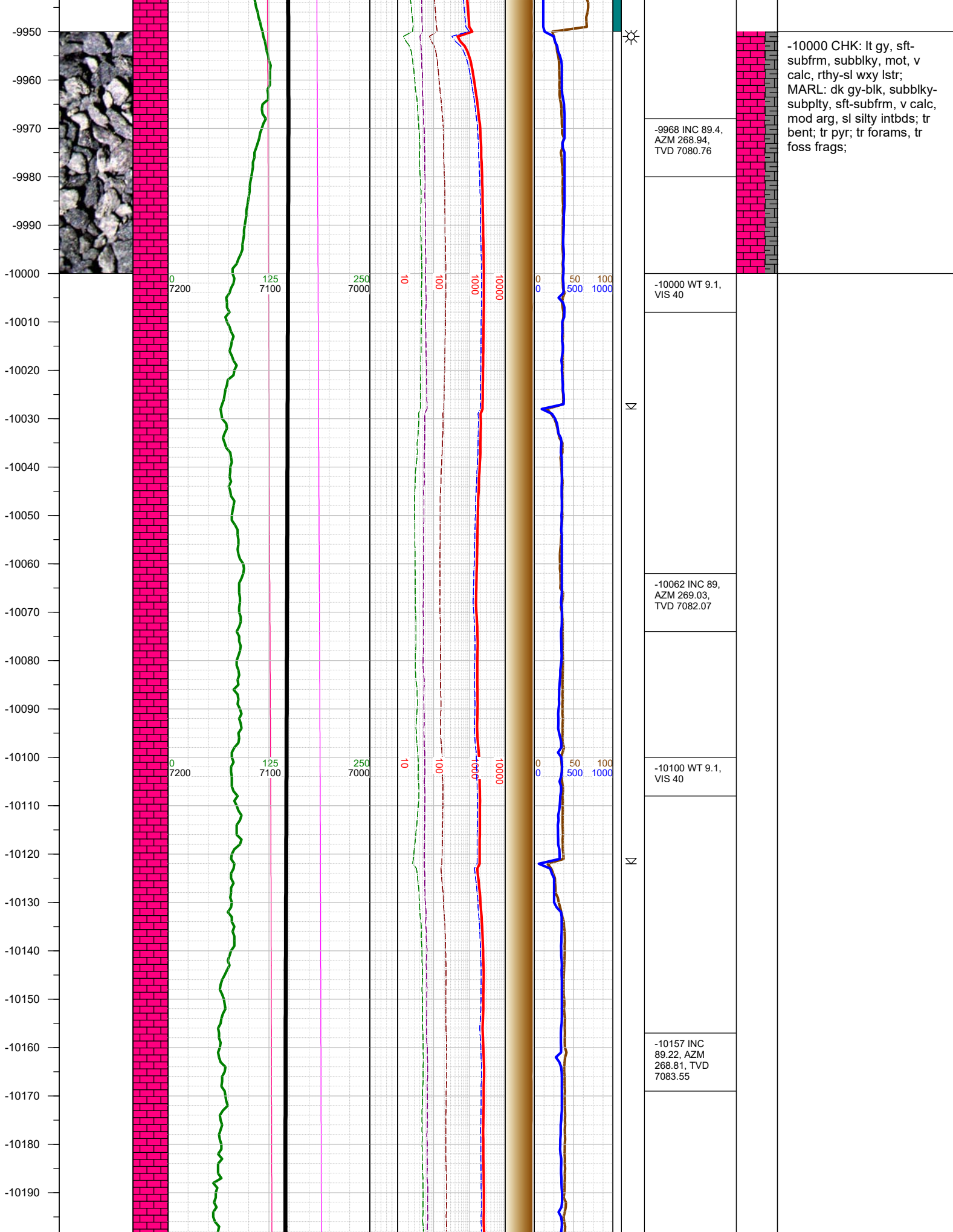

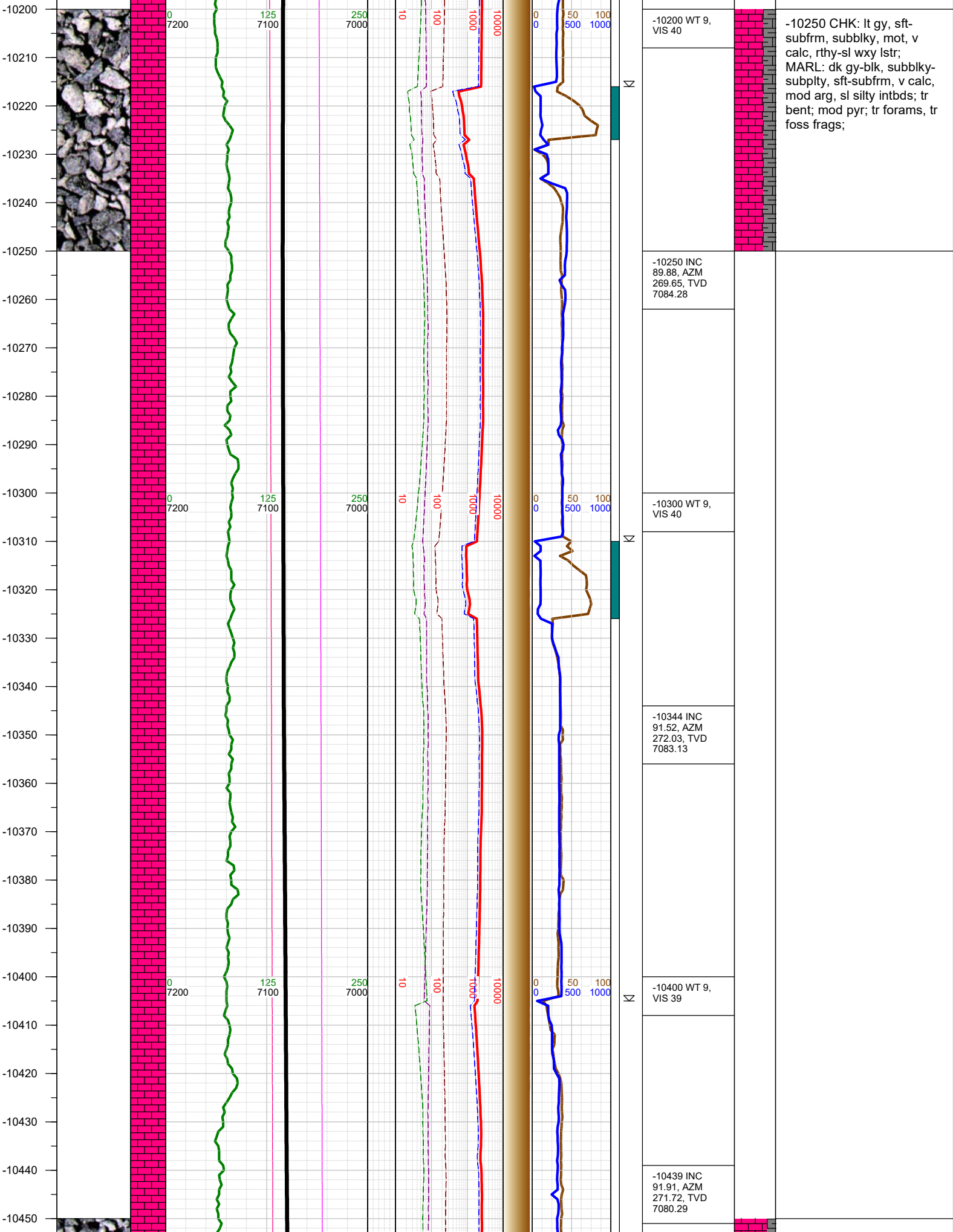

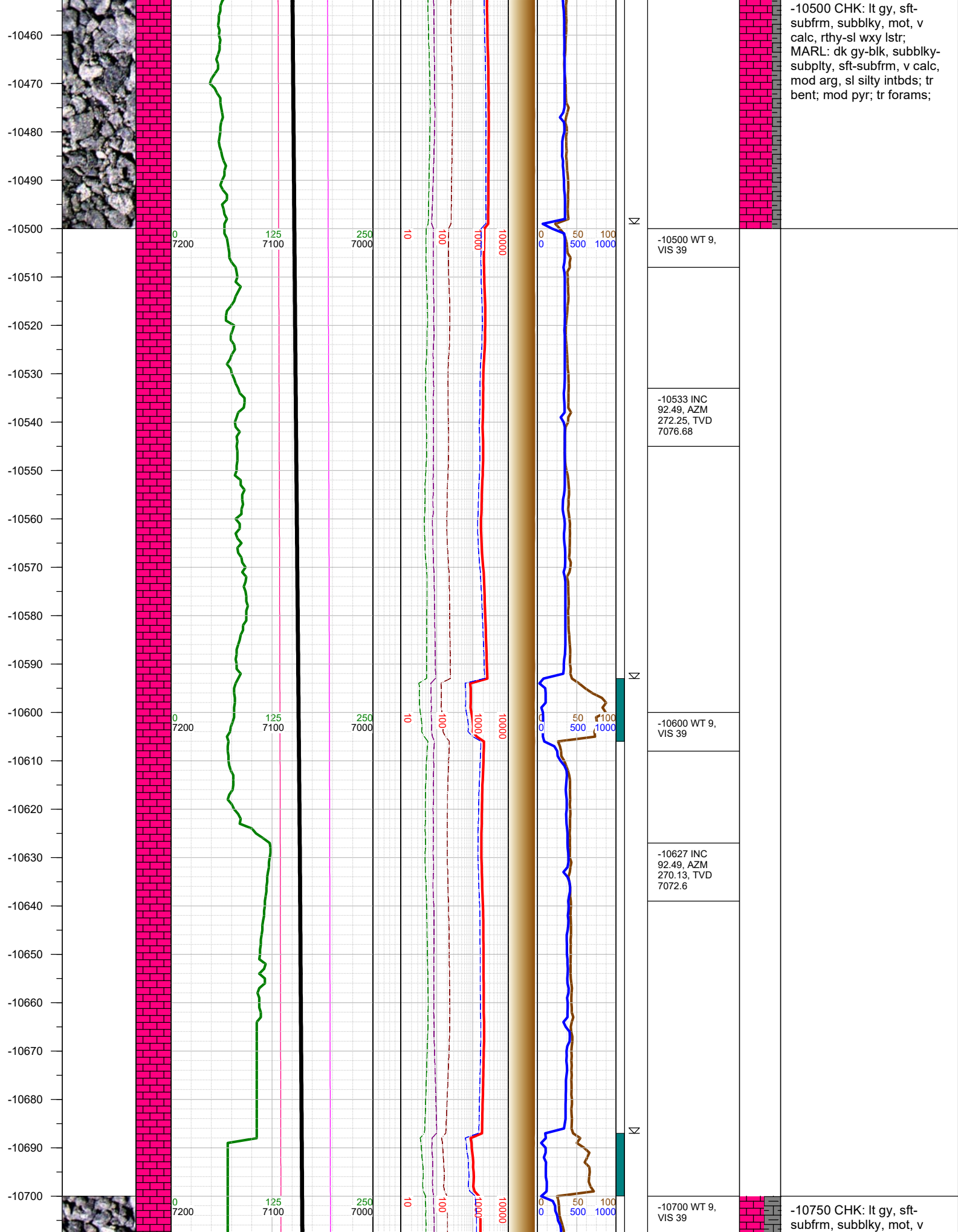

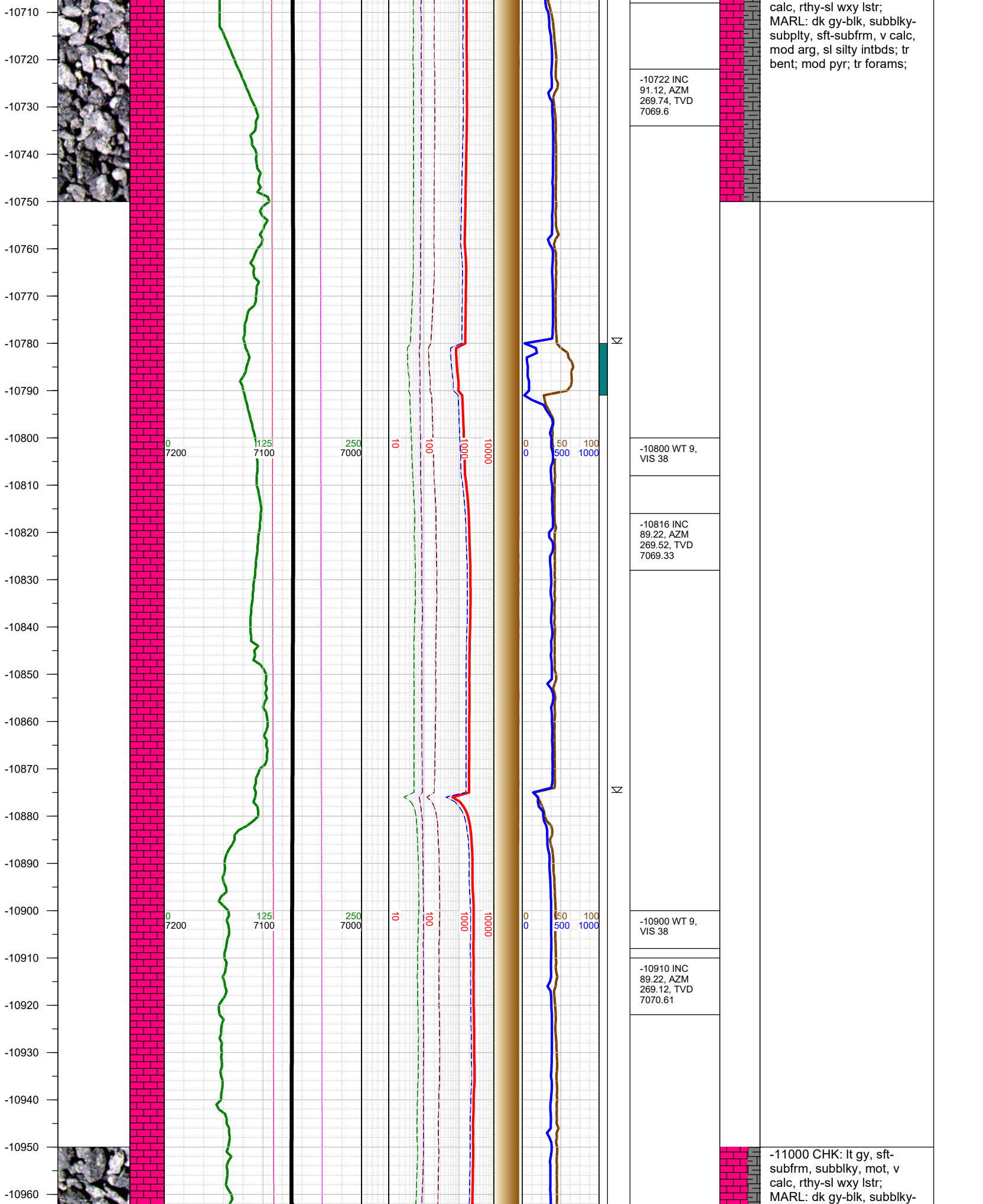

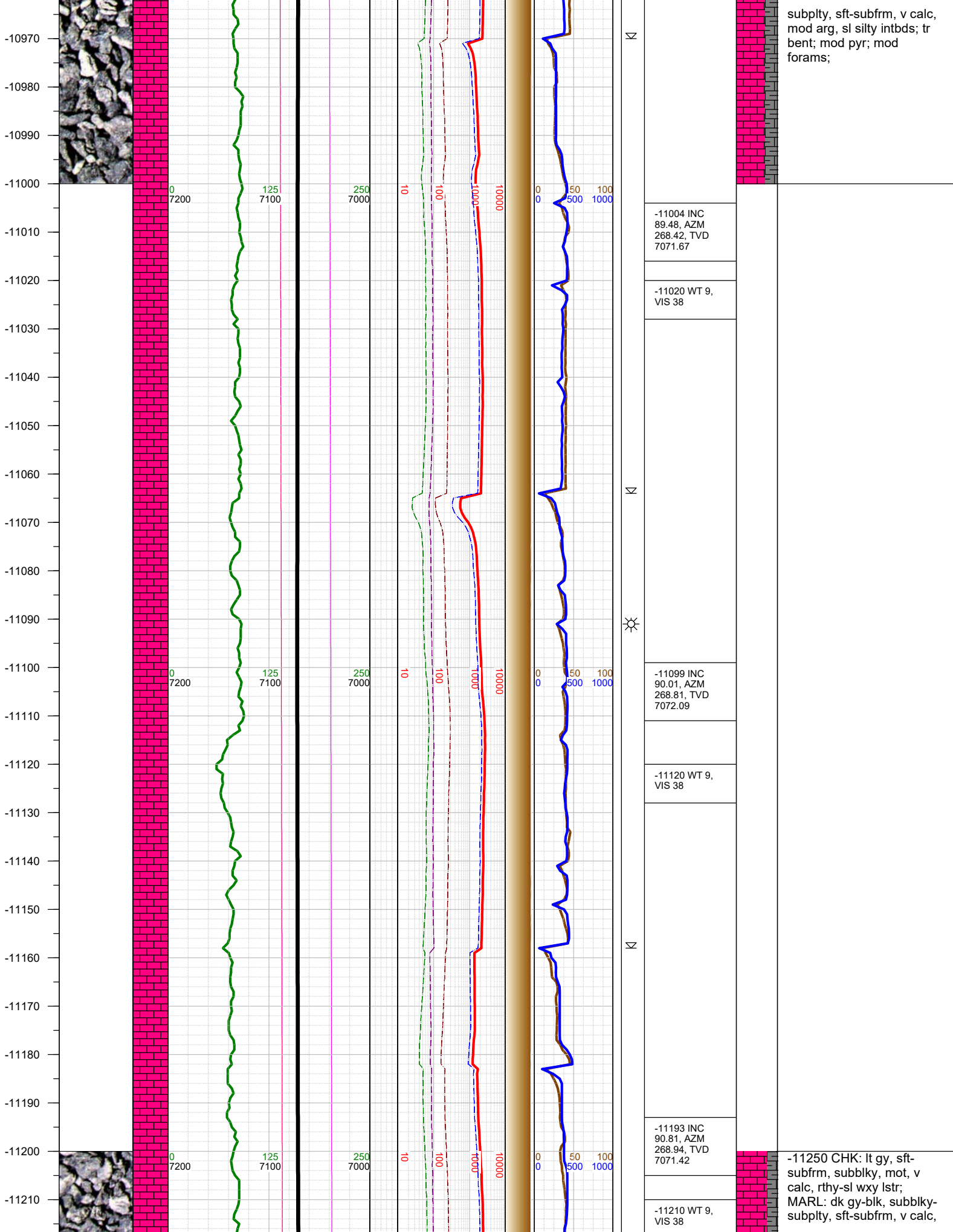

subply, sft-subfrm, v calc,
mod arg, sl silty intbds; tr
bent; mod pyr; mod
forams;

-11004 INC
89.48, AZM
268.42, TVD
7071.67

-11020 WT 9,
VIS 38

-11099 INC
90.01, AZM
268.81, TVD
7072.09

-11120 WT 9,
VIS 38

-11193 INC
90.81, AZM
268.94, TVD
7071.42

-11210 WT 9,
VIS 38

-11250 CHK: lt gy, sft-
subfrm, subblky, mot, v
calc, rthy-sl wxy lstr;
MARL: dk gy-blk, subblky-
subply, sft-subfrm, v calc,

-11220
-11230
-11240
-11250
-11260
-11270
-11280
-11290
-11300
-11310
-11320
-11330
-11340
-11350
-11360
-11370
-11380
-11390
-11400
-11410
-11420
-11430
-11440
-11450
-11460
-11470

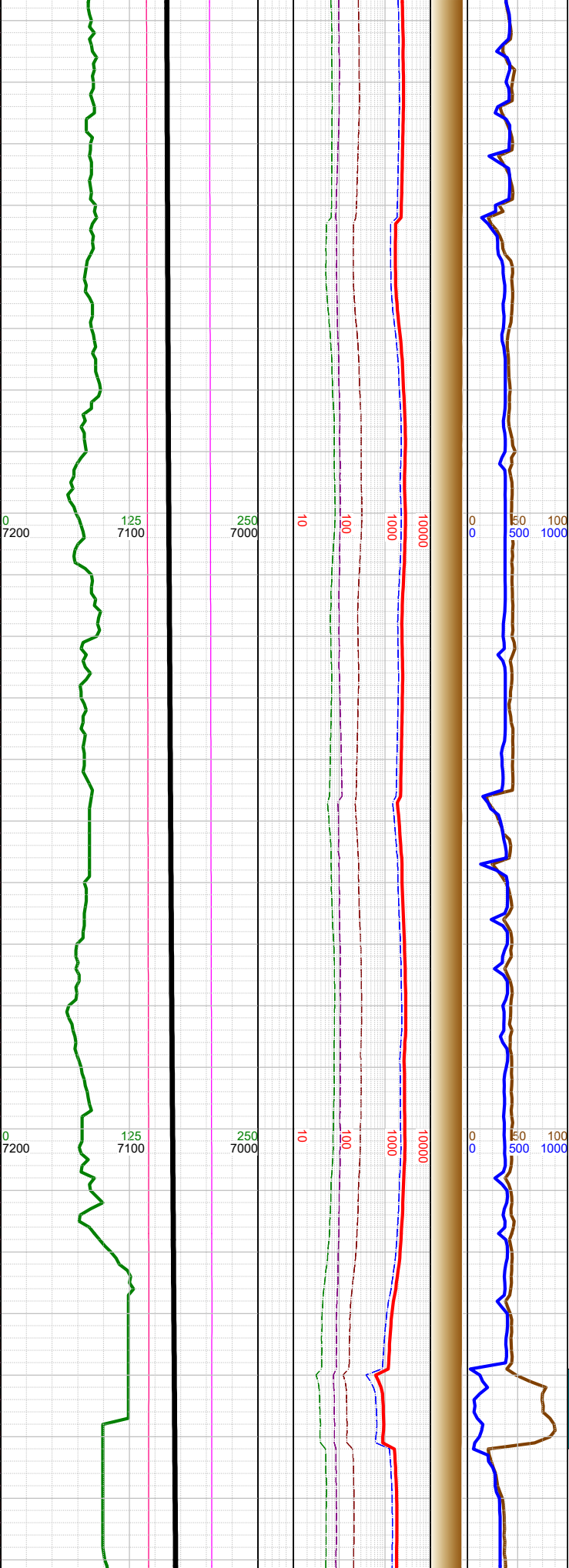
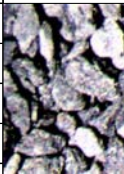
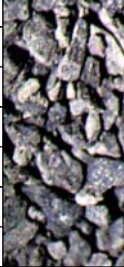

KL

KL

KL

-11287 INC 91.12, AZM 268.42, TVD 7069.84
-11300 WT 9, VIS 38
-11382 INC 92.18, AZM 268.02, TVD 7067.1
-11400 WT 8.9, VIS 37

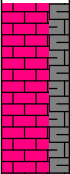
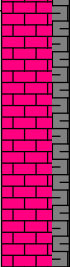

mod arg, sl silty intbds; tr bent; mod pyr; mod forams;

-11500 CHK: lt gy, sft-subfrm, subblky, mot, v calc, rthy-sl wxy lstr; MARL: dk gy-blk, subblky-subply, sft-subfrm, v calc, mod arg, sl silty intbds; tr bent; tr pyr; mod forams;

-11480
-11490
-11500
-11510
-11520
-11530
-11540
-11550
-11560
-11570
-11580
-11590
-11600
-11610
-11620
-11630
-11640
-11650
-11660
-11670
-11680
-11690
-11700
-11710
-11720

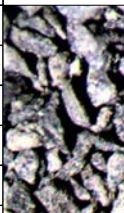

0 7200 125 7100 250 7000 10 100 1000 10000 0 0 50 100 500 1000

0 7200 125 7100 250 7000 10 100 1000 10000 0 0 50 100 500 1000

0 7200 125 7100 250 7000 10 100 1000 10000 0 0 50 100 500 1000

0 7200 125 7100 250 7000 10 100 1000 10000 0 0 50 100 500 1000

0 7200 125 7100 250 7000 10 100 1000 10000 0 0 50 100 500 1000

0 7200 125 7100 250 7000 10 100 1000 10000 0 0 50 100 500 1000

0 7200 125 7100 250 7000 10 100 1000 10000 0 0 50 100 500 1000

0 7200 125 7100 250 7000 10 100 1000 10000 0 0 50 100 500 1000

0 7200 125 7100 250 7000 10 100 1000 10000 0 0 50 100 500 1000

0 7200 125 7100 250 7000 10 100 1000 10000 0 0 50 100 500 1000

0 7200 125 7100 250 7000 10 100 1000 10000 0 0 50 100 500 1000

0 7200 125 7100 250 7000 10 100 1000 10000 0 0 50 100 500 1000

0 7200 125 7100 250 7000 10 100 1000 10000 0 0 50 100 500 1000

0 7200 125 7100 250 7000 10 100 1000 10000 0 0 50 100 500 1000

0 7200 125 7100 250 7000 10 100 1000 10000 0 0 50 100 500 1000

0 7200 125 7100 250 7000 10 100 1000 10000 0 0 50 100 500 1000

0 7200 125 7100 250 7000 10 100 1000 10000 0 0 50 100 500 1000

0 7200 125 7100 250 7000 10 100 1000 10000 0 0 50 100 500 1000

0 7200 125 7100 250 7000 10 100 1000 10000 0 0 50 100 500 1000

0 7200 125 7100 250 7000 10 100 1000 10000 0 0 50 100 500 1000

0 7200 125 7100 250 7000 10 100 1000 10000 0 0 50 100 500 1000

-11476 INC
91.6, AZM
269.34, TVD
7064

-11500 WT 8.9,
VIS 37

-11570 INC
90.1, AZM
270.44, TVD
7062.61

-11600 WT 8.9,
VIS 37

-11664 INC
89.09, AZM
270.84, TVD
7063.27

-11700 WT
9.05, VIS 39

-11750 CHK: lt gy, sft-
subfrm, subblky, mot, v
calc, rthy-sl wxy lstr;
MARL: dk gy-blk, subblky-
subply, sft-subfrm, v calc,
mod arg, sl silty intbds; tr
bent; tr pyr; mod forams;

-11730
-11740
-11750
-11760
-11770
-11780
-11790
-11800
-11810
-11820
-11830
-11840
-11850
-11860
-11870
-11880
-11890
-11900
-11910
-11920
-11930
-11940
-11950
-11960
-11970
-11980

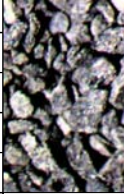

0
7200

125
7100

250
7000

10

100

1000

10000

0
0

50
500

100
1000

N

N

-11759 INC
89.22, AZM
270.93, TVD
7064.67

-11800 WT
9.05, VIS 39

-11853 INC
90.19, AZM
271.41, TVD
7065.16

-11900 WT
9.05, VIS 39

-11947 INC
90.99, AZM
271.32, TVD
7064.19

-12000 CHK: lt gy, sft-
subfrm, subblky, mot, v
calc, rthy-sl wxy lstr;
MARL: dk gy-blk, subblky-
subply, sft-subfrm, v calc,
mod arg, sl silty intbds; tr
bent; tr pyr; mod forams;

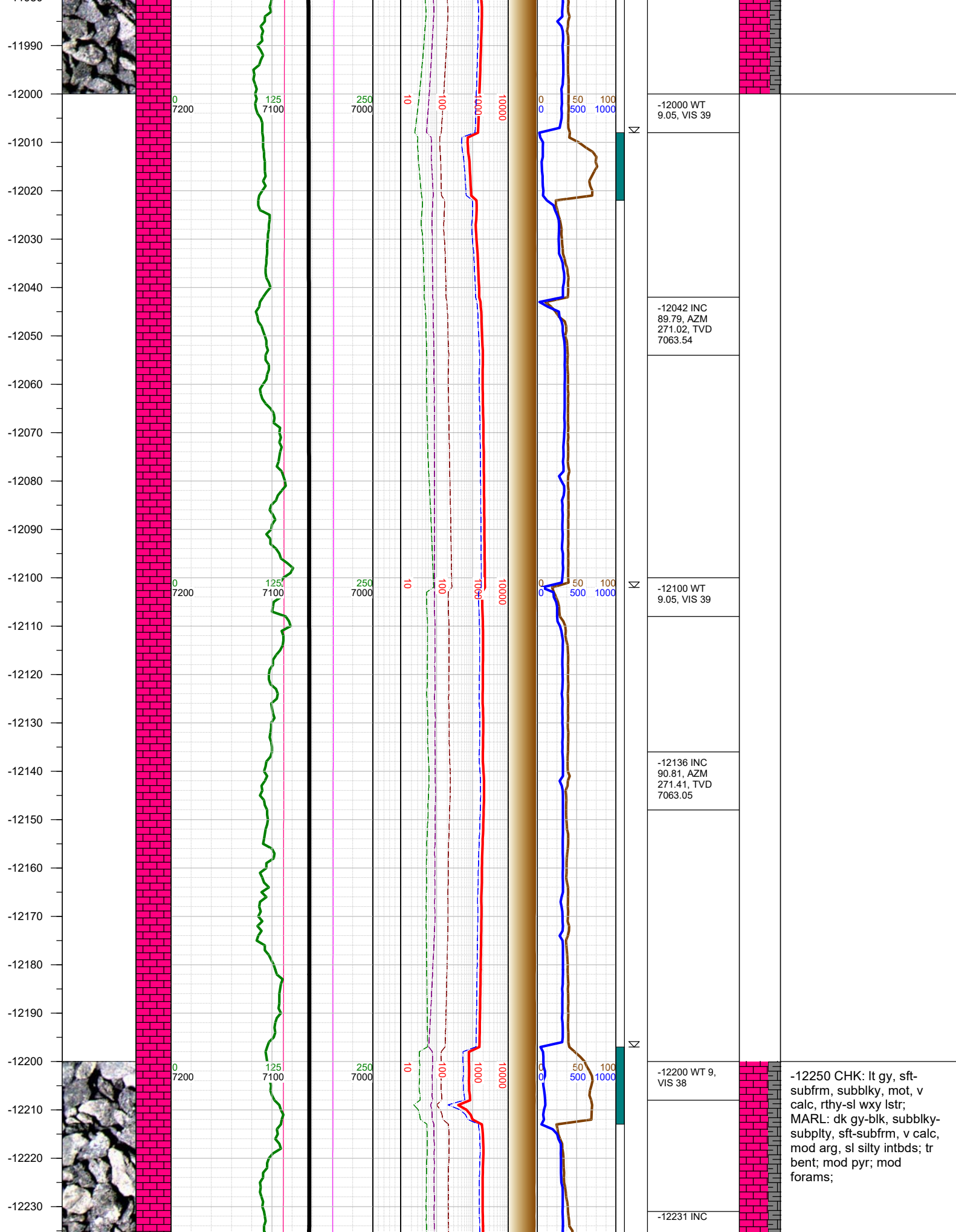

-12240
-12250
-12260
-12270
-12280
-12290
-12300
-12310
-12320
-12330
-12340
-12350
-12360
-12370
-12380
-12390
-12400
-12410
-12420
-12430
-12440
-12450
-12460
-12470
-12480
-12490

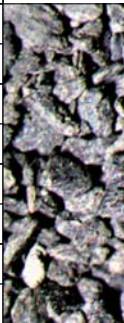
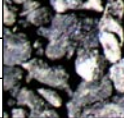

0
7200

125
7100

250
7000

10

100

1000

10000

0

0

50

500

100

1000

N

N

N

89.09, AZM
272.43, TVD
7063.13

-12300 WT 9,
VIS 38

-12324 INC
89.22, AZM
272.43, TVD
7064.51

-12400 WT 9,
VIS 38

-12419 INC 89,
AZM 272.43,
TVD 7065.98

-12500 CHK: lt gy, sft-
subfrm, subblky, mot, v
calc, rthy-sl wxy lstr;
MARL: dk gy-blk, subblky-
subplty, sft-subfrm, v calc,
mod arg, sl silty intbds; tr
bent; tr pyr; tr forams;

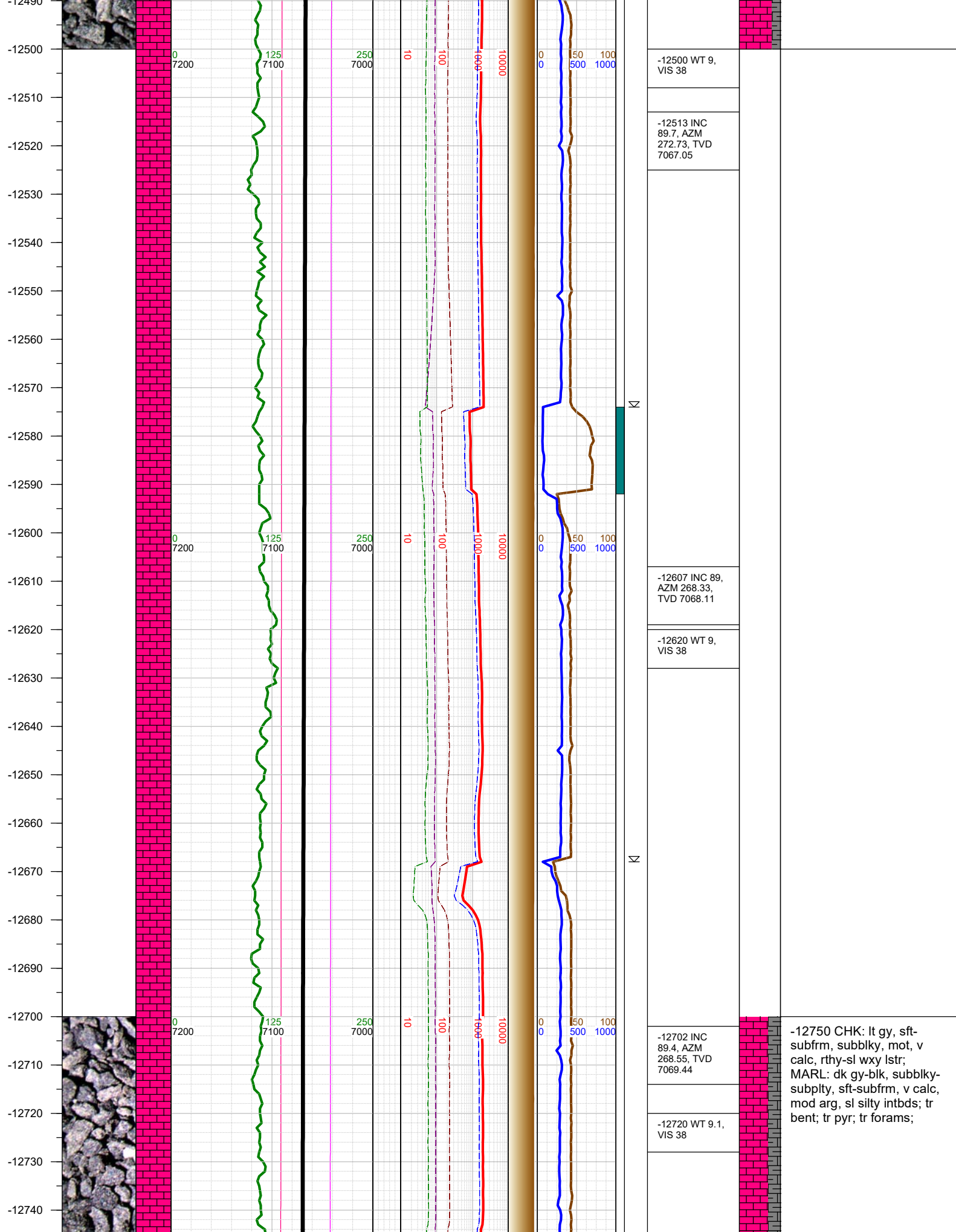

-12750
-12760
-12770
-12780
-12790
-12800
-12810
-12820
-12830
-12840
-12850
-12860
-12870
-12880
-12890
-12900
-12910
-12920
-12930
-12940
-12950
-12960
-12970
-12980
-12990

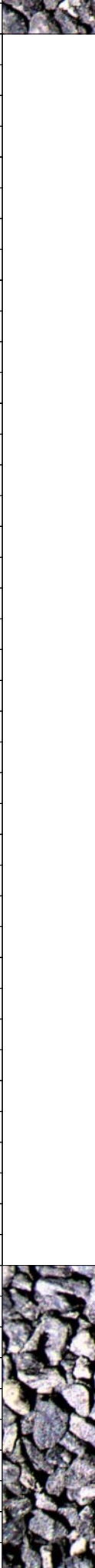

0
7200

125
7100

250
7000

10

100

1000

10000

0
0

50

100

500

1000

Σ

Δ

Σ

☀

-12796 INC
90.28, AZM
268.81, TVD
7069.7

-12810 WT 9.1,
VIS 38

-12848 0000 hrs
on 11/20/2017

-12890 INC
88.29, AZM
269.03, TVD
7070.88

-12910 WT 9.1,
VIS 38

-13000 CHK: lt gy, sft-
subfrm, subblky, mot, v
calc, rthy-sl wxy lstr;
MARL: dk gy-blk, subblky-
subply, sft-subfrm, v calc,
mod arg, sl silty intbds; tr
bent; tr pyr; tr forams;

-12985 INC
88.38, AZM
269.34, TVD
7073.64

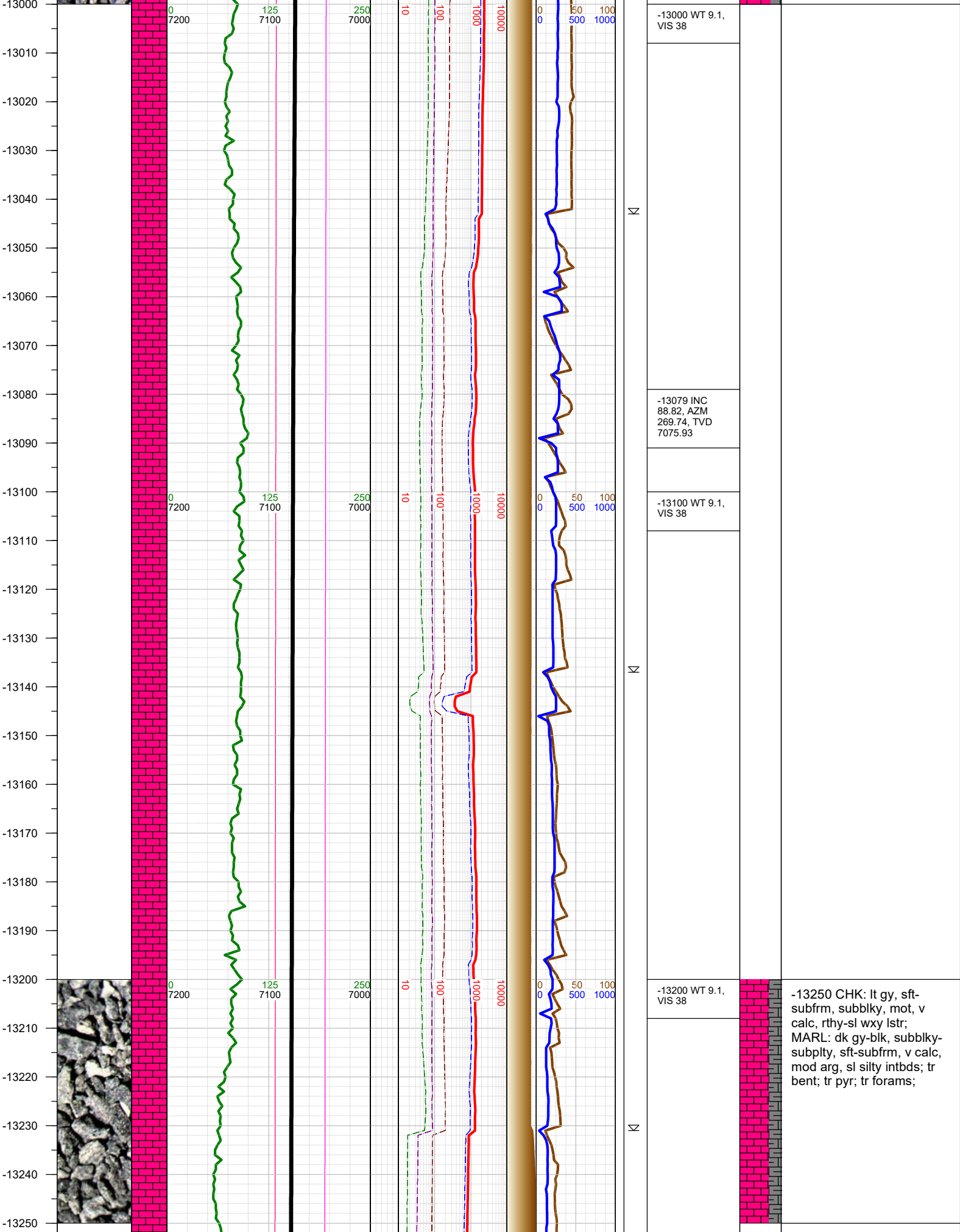

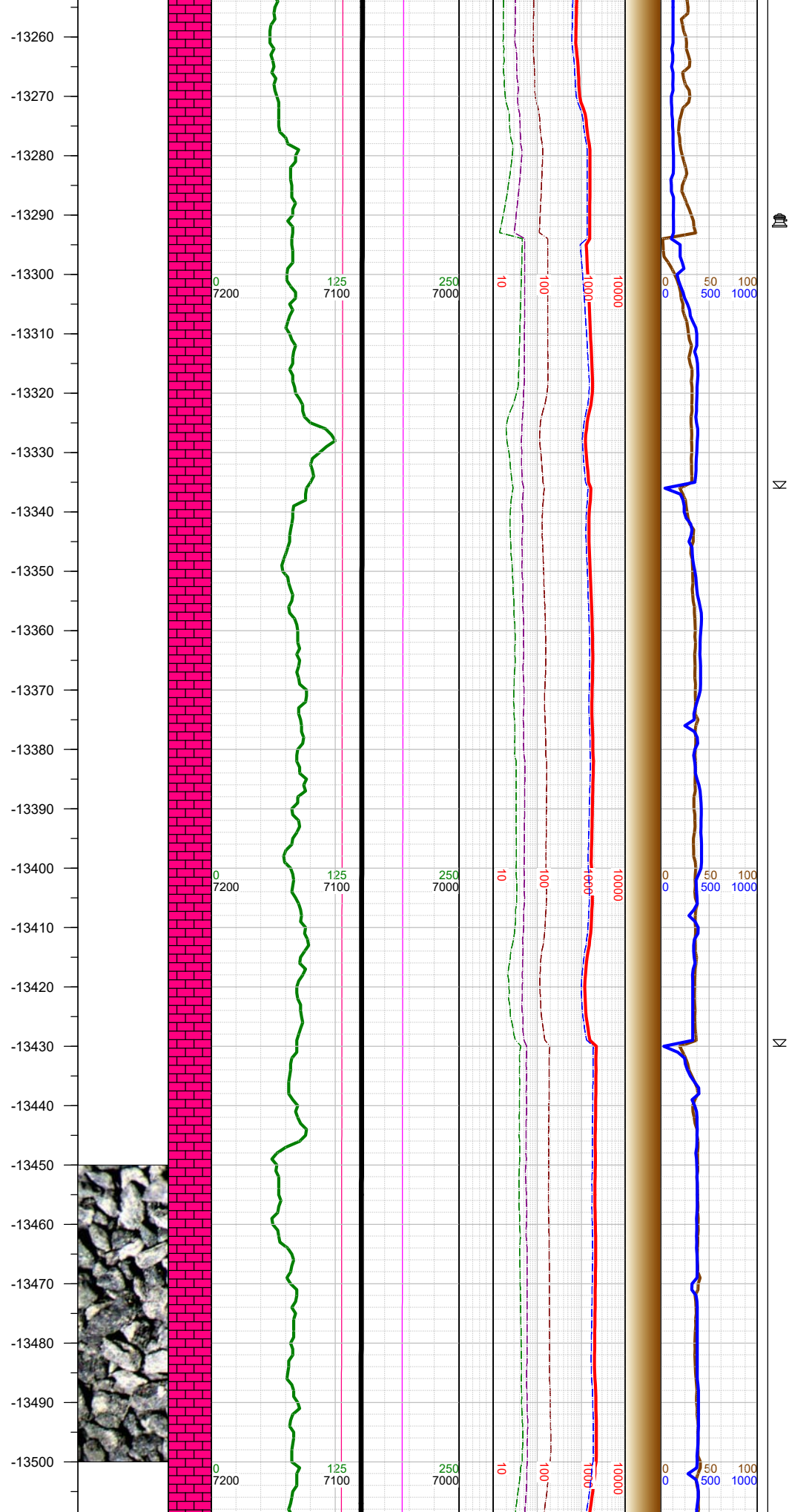

-13500 WT 9.2,
VIS 40

-13500 CHK: lt gy, sft-subfrm, subblky, mot, v calc, rthy-sl wxy lstr;
MARL: dk gy-blk, subblky-subply, sft-subfrm, v calc, mod arg, sl silty intbds; tr bent; tr pyr; tr forams;

