

OPERATOR: **Extraction Oil & Gas**

WELL NAME: **Launer 6N**

FIELD NAME: DJ Basin - Wattenberg

DRILLING RIG: Patterson 346

API #: 05-123-45173

LAT/LONG: 40.539878, -104.852379

SURFACE HOLE: SESE S26-T7N-R67W, 722' FSL, 396' FEL

BOTTOM HOLE: S27-T7N-R67W, 1554' FSL, 2562' FEL



Earth Science Agency, LLC

COUNTY: Weld
STATE: Colorado
GROUND ELEVATION: 4927'
KELLY BUSHING: 4952'
DRILLING FLUID: OBM
TVD VS. MD: 7014' /14710'
SPUD DATE: November 30, 2017
TD DATE: December 2, 2017

DEPTHS LOGGED: 6000' - 14710'
DATES LOGGED: November 30, 2017 - December 2, 2017
GEOLOGISTS: Brian Whitfield, Ross Apodaca
SCALE: 5" = 100'

LEGEND



FORMATION CONNECTION MIDNIGHT NEW BIT GAS SHOW FAULT

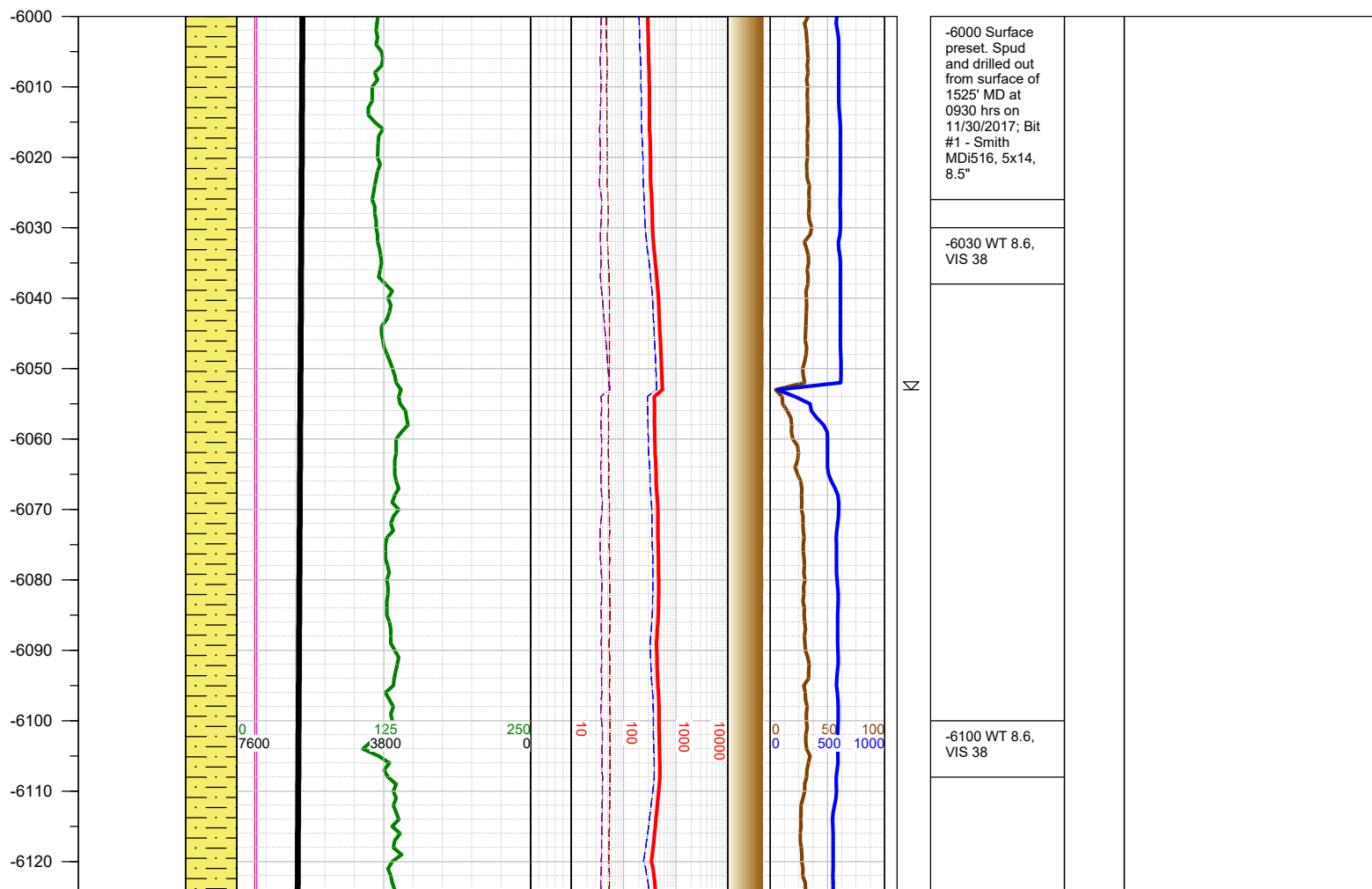

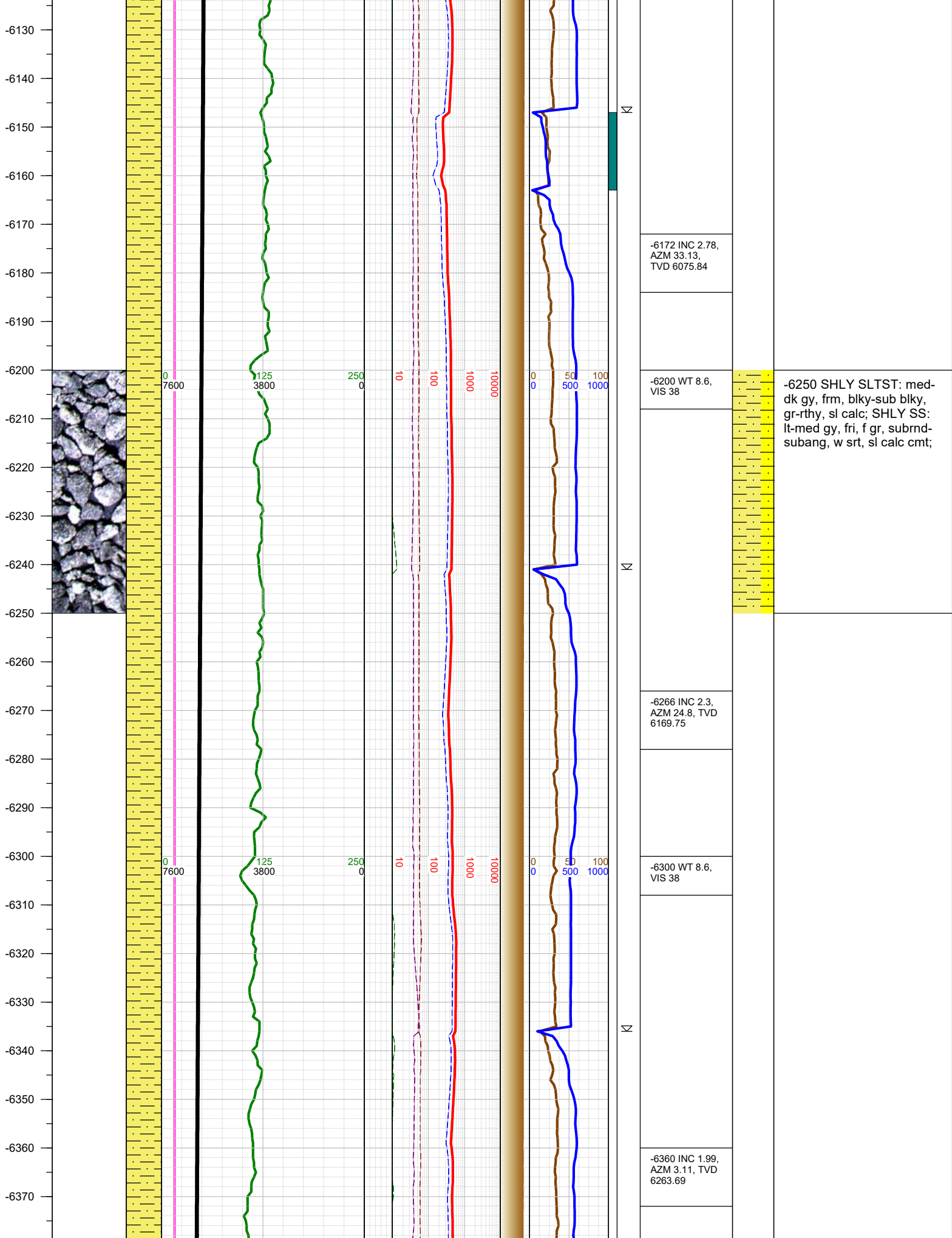

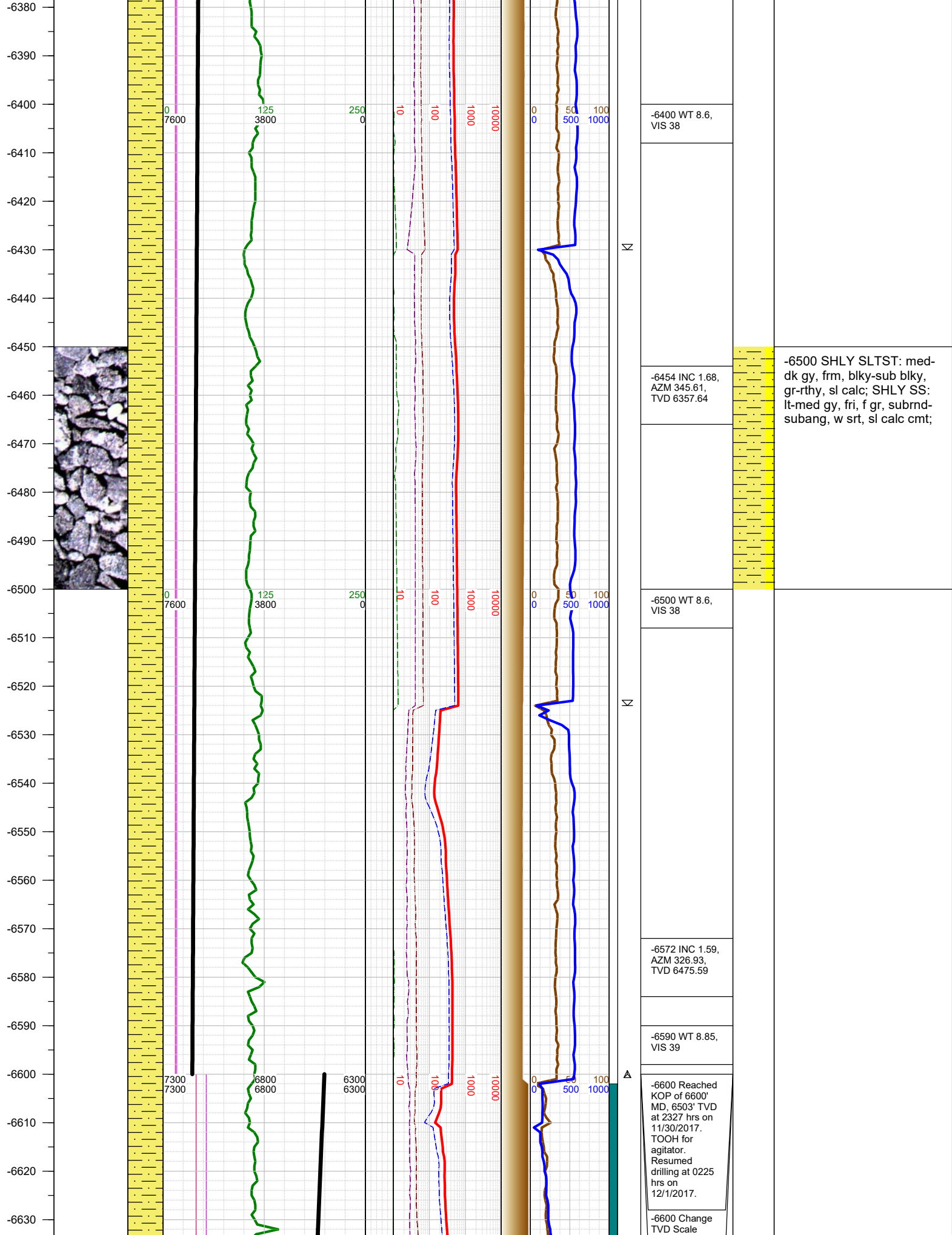

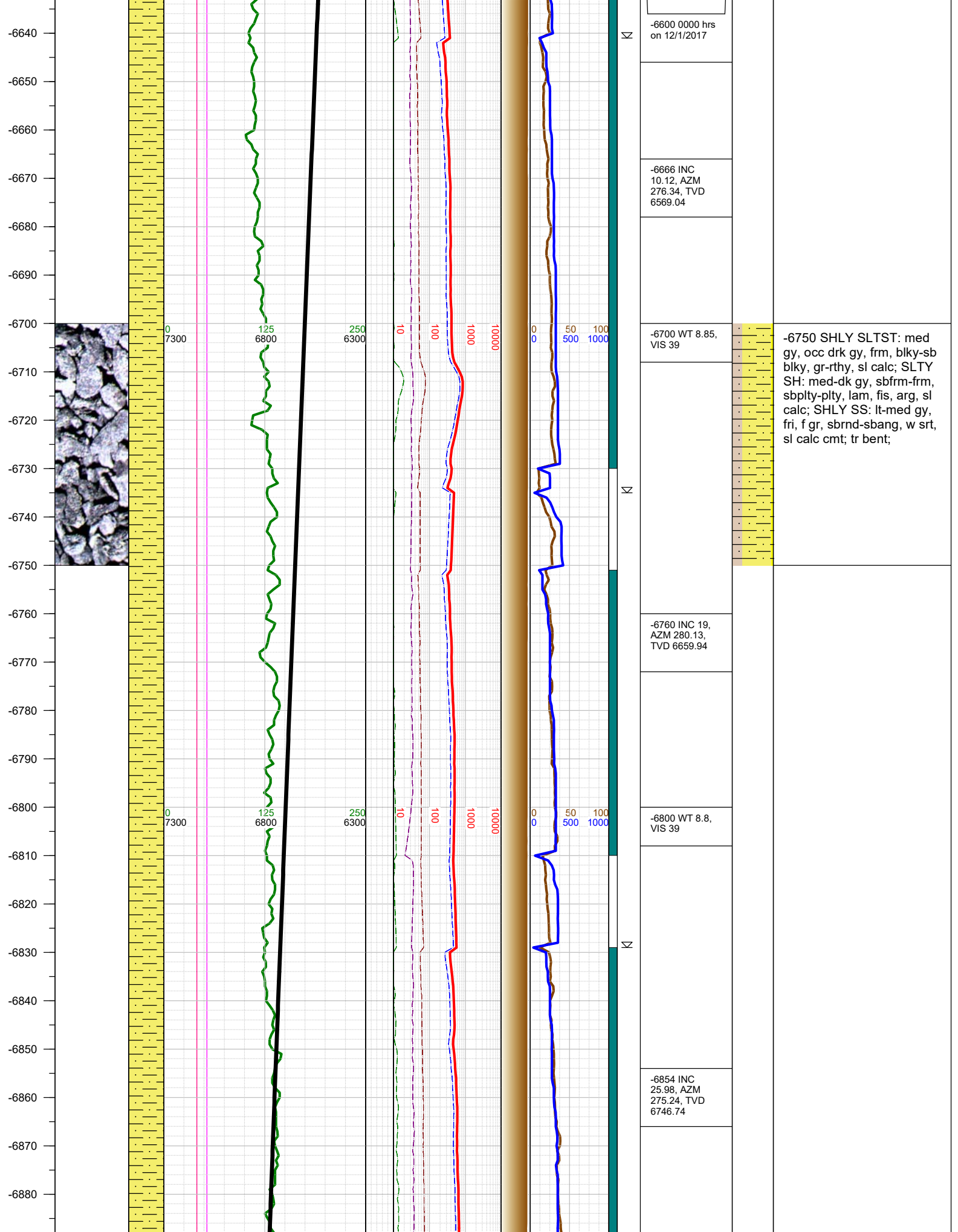

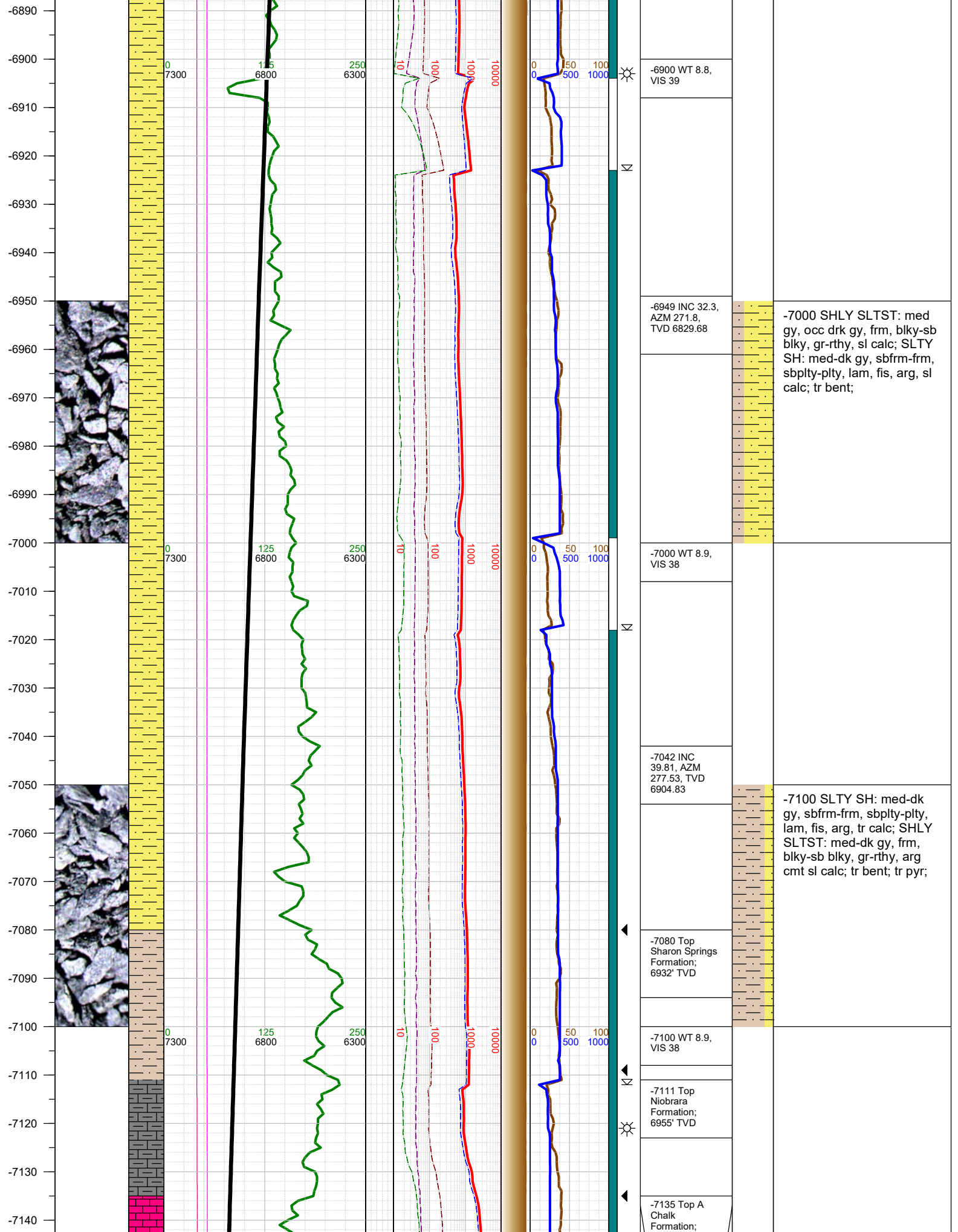

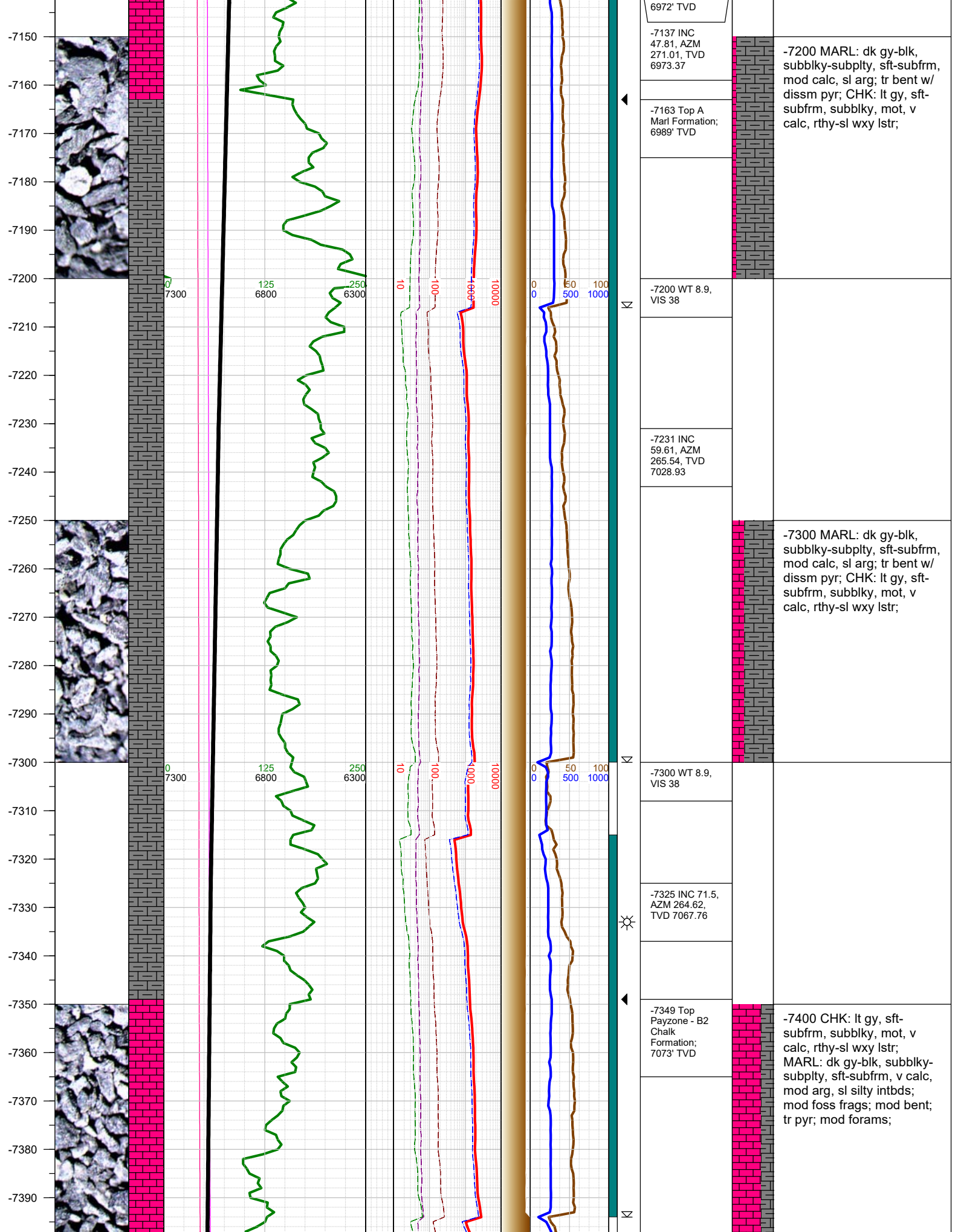

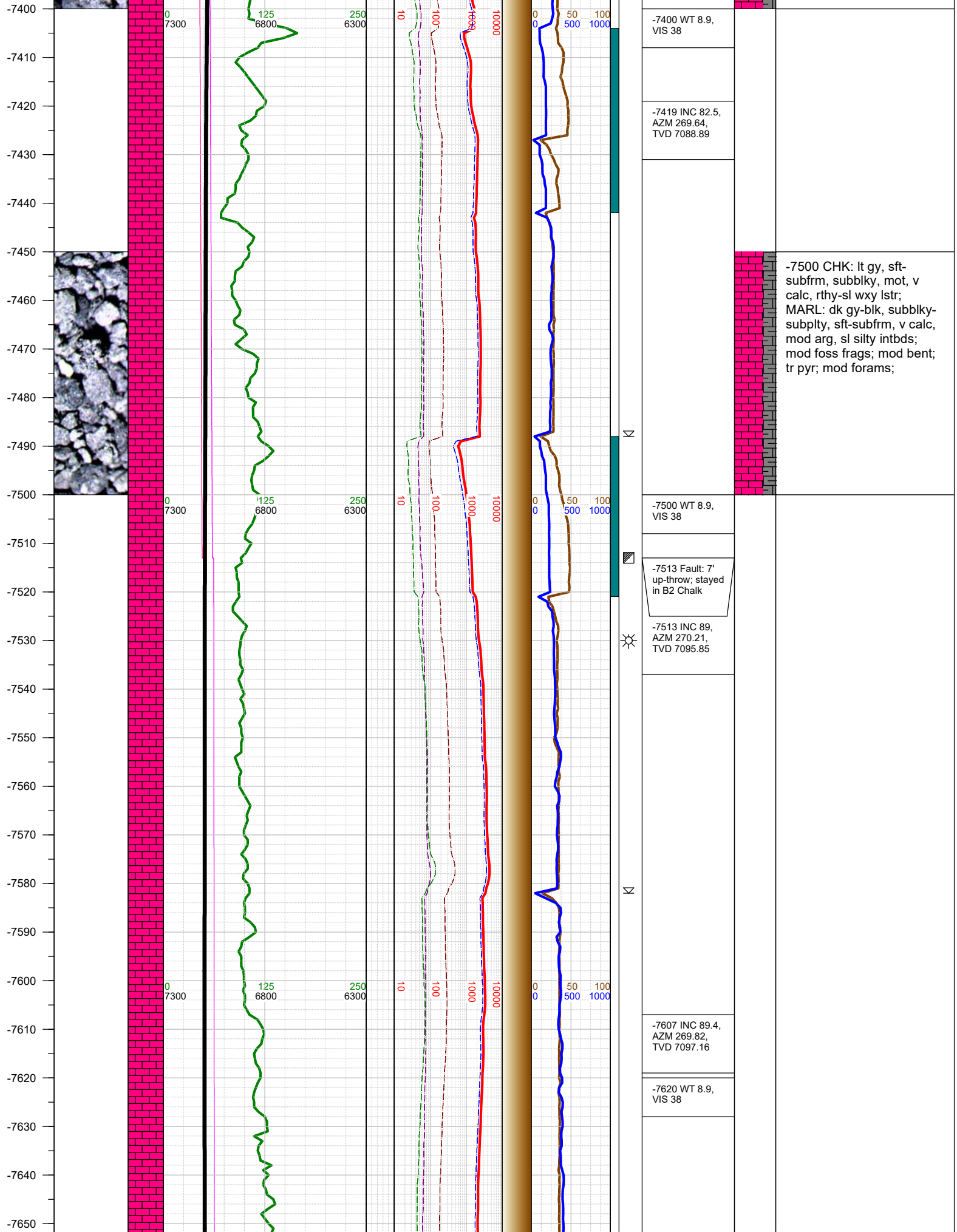

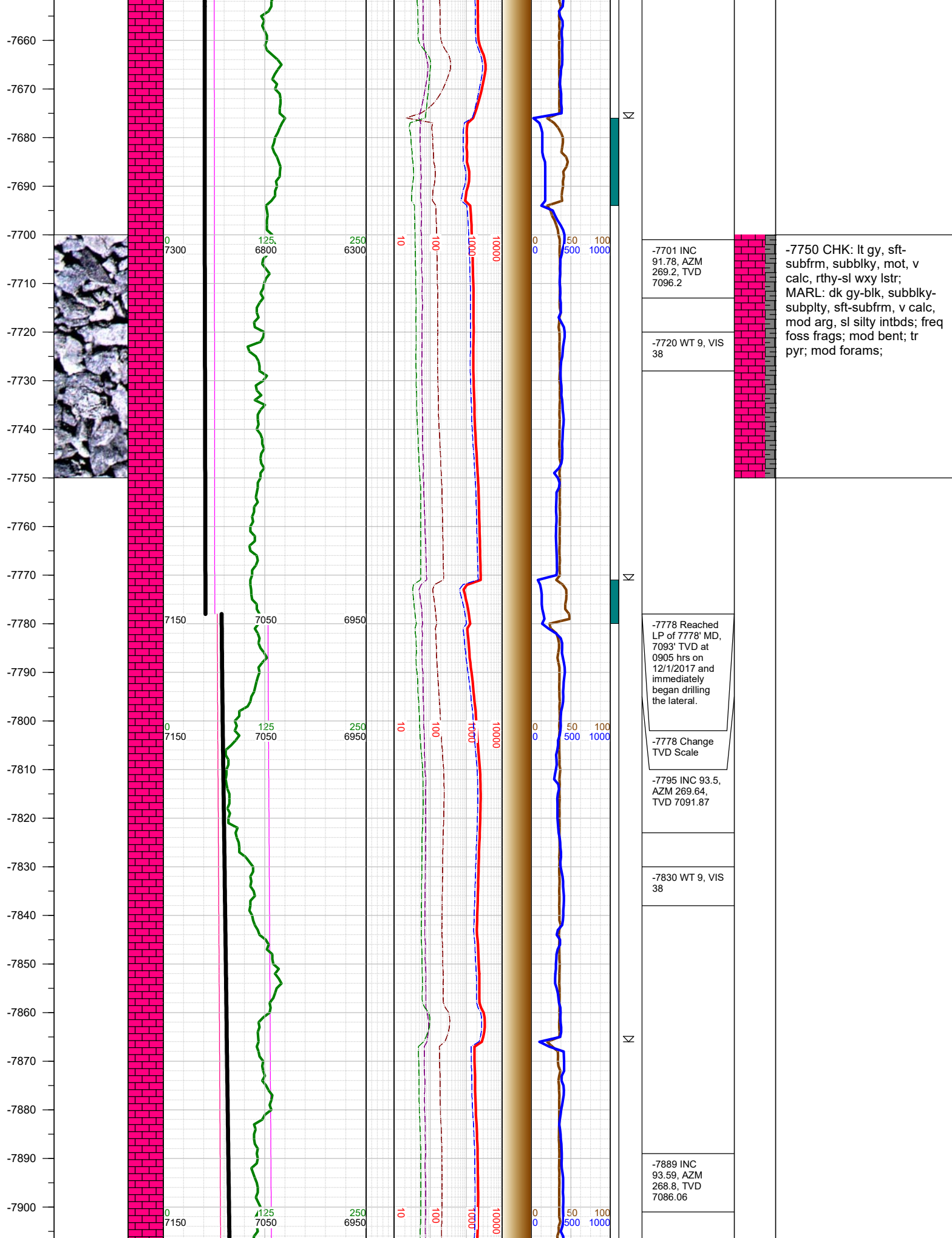

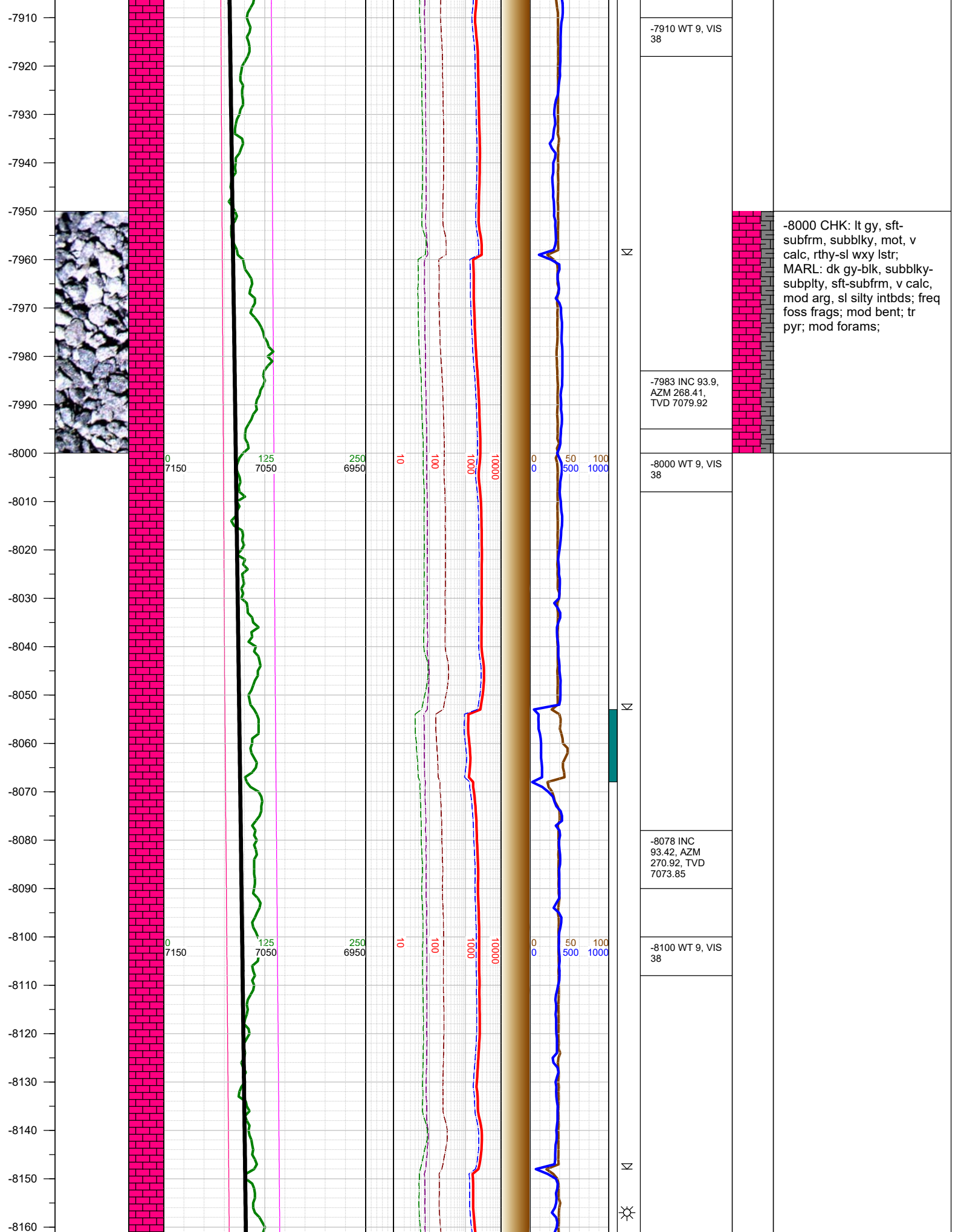

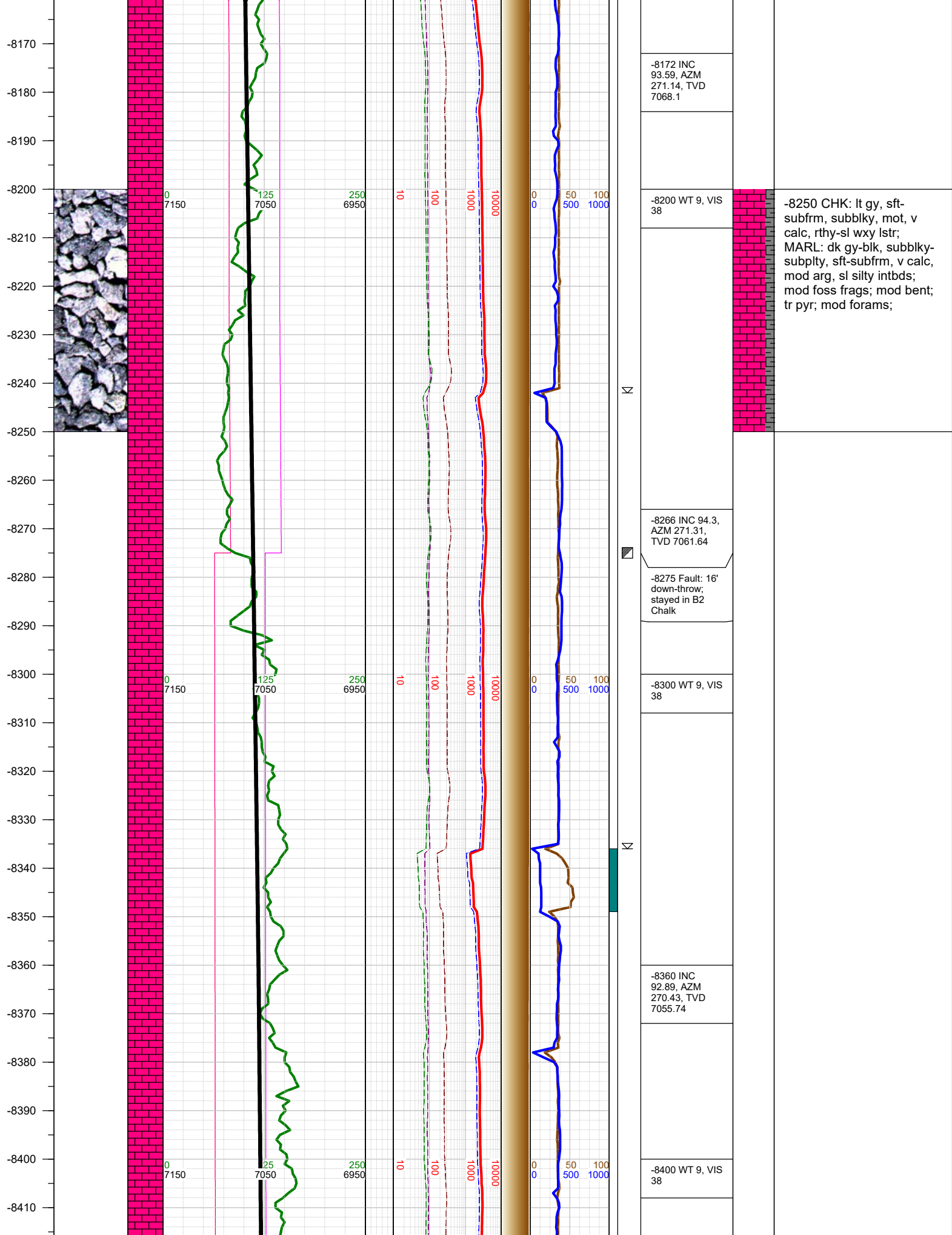

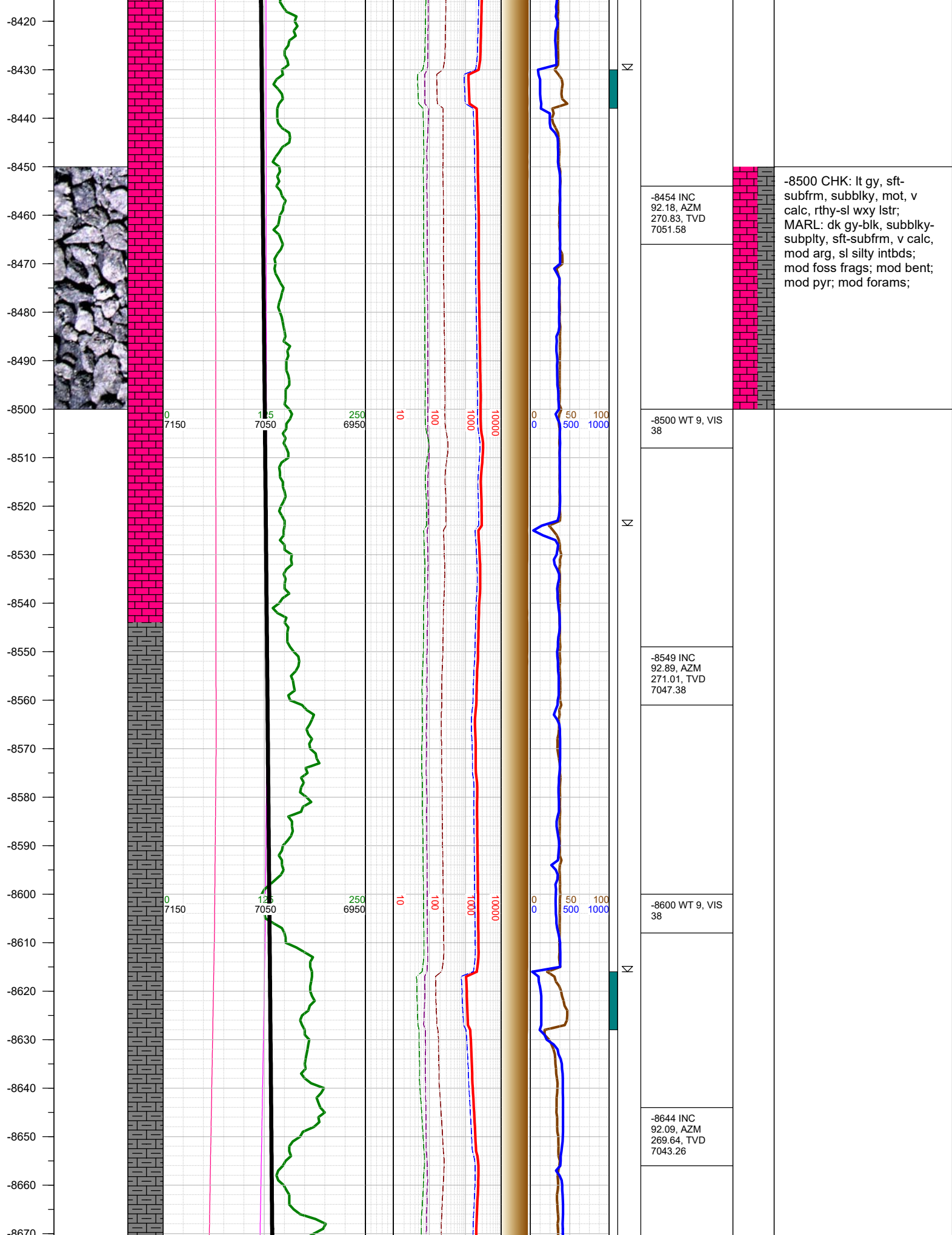

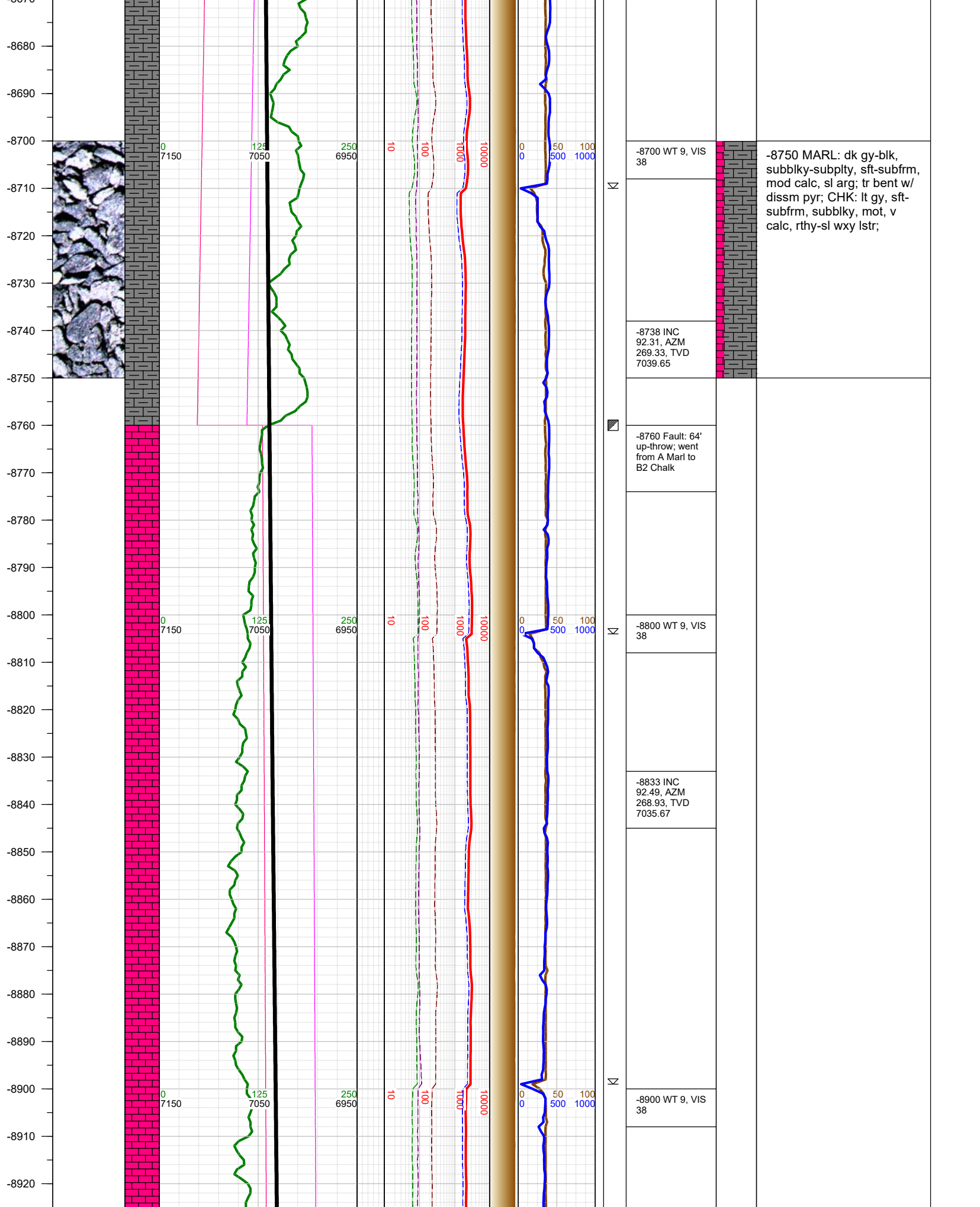

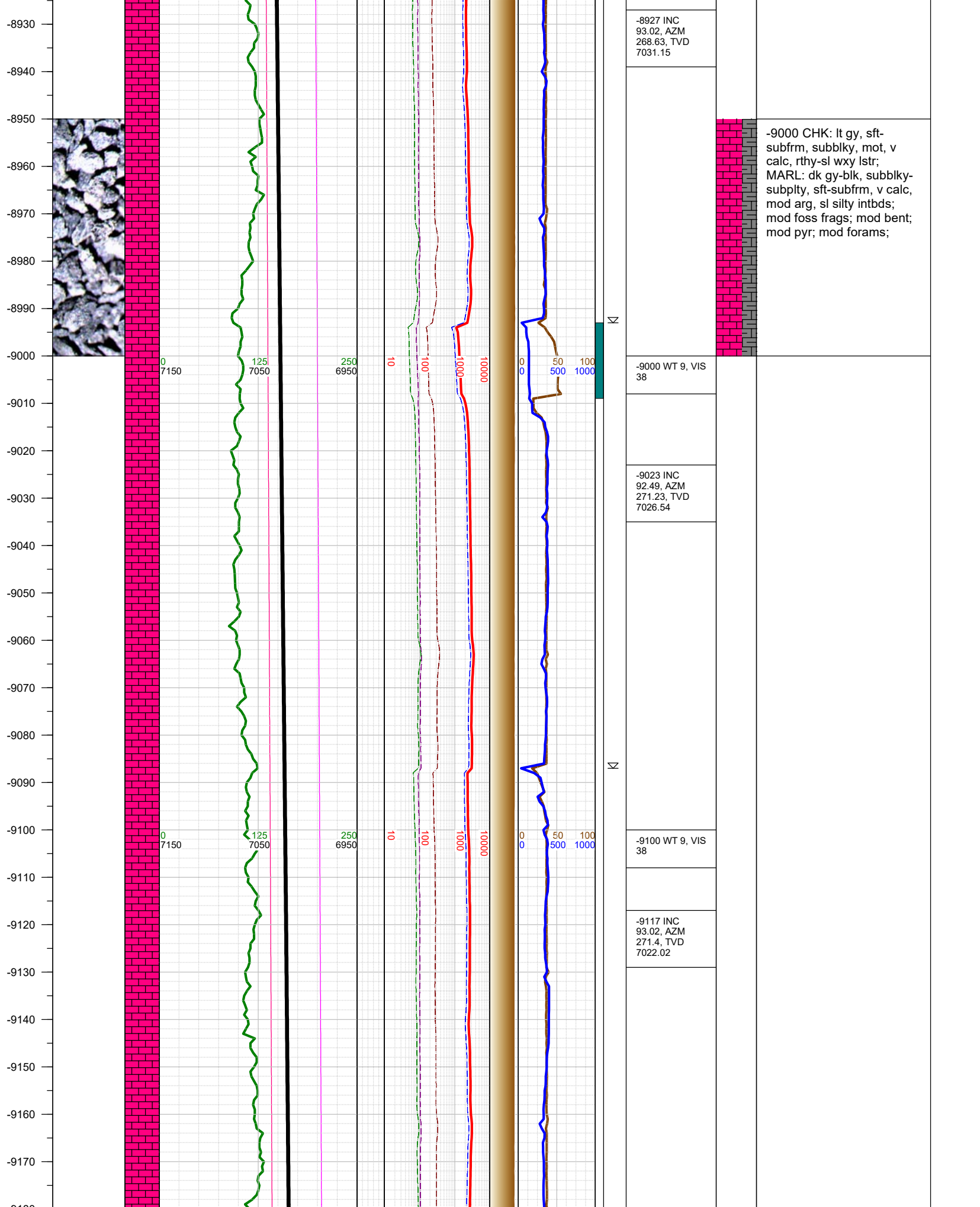

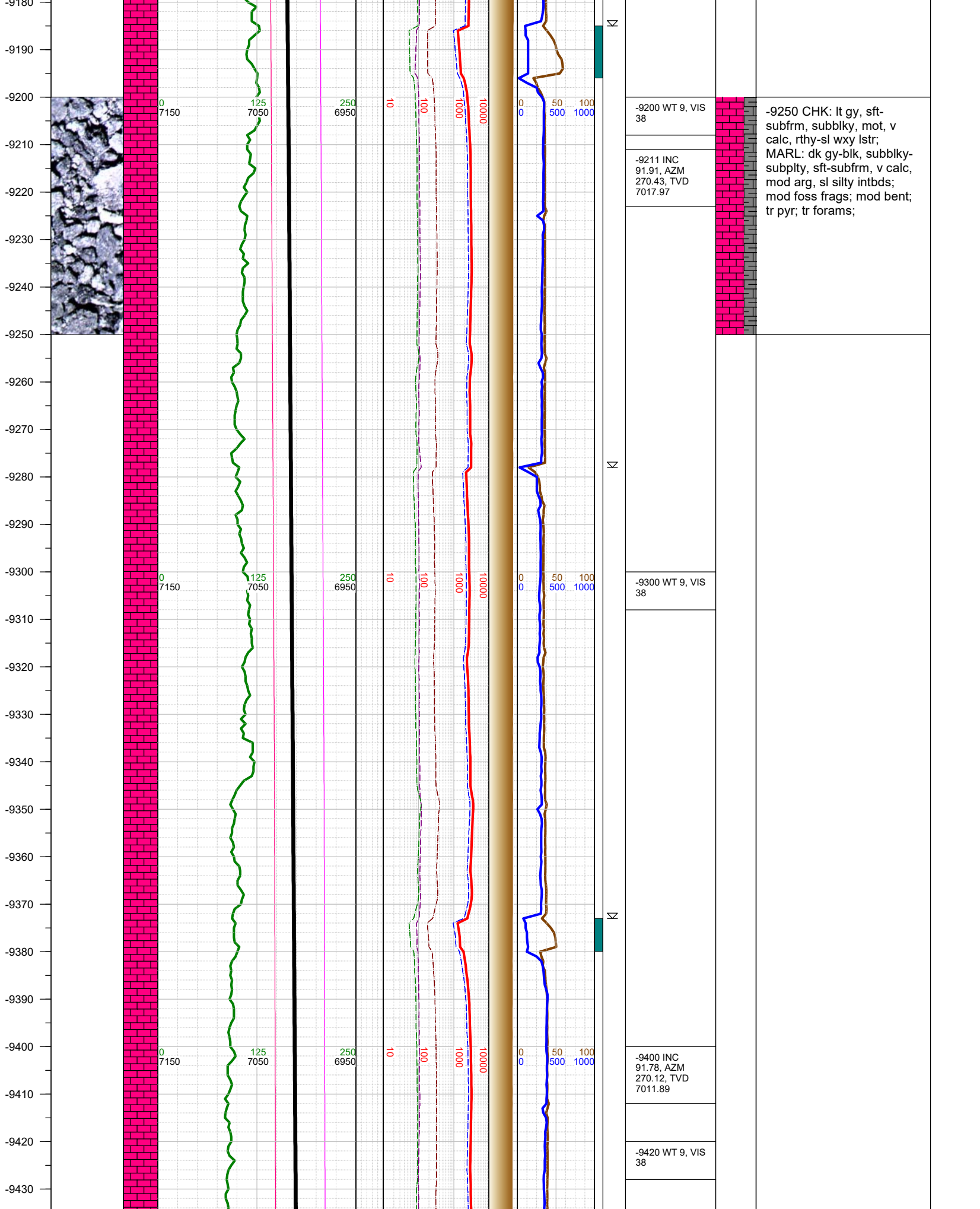

-9440
-9450
-9460
-9470
-9480
-9490
-9500
-9510
-9520
-9530
-9540
-9550
-9560
-9570
-9580
-9590
-9600
-9610
-9620
-9630
-9640
-9650
-9660
-9670
-9680

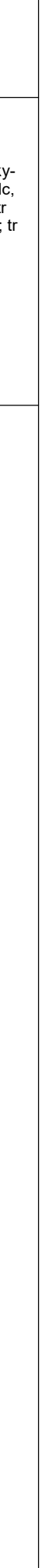
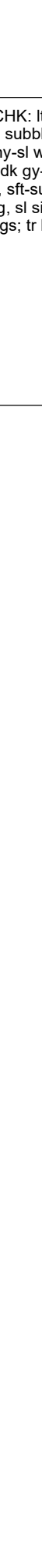
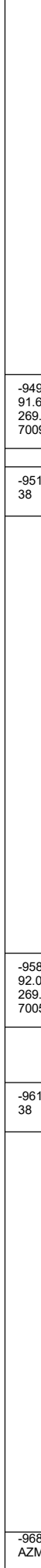
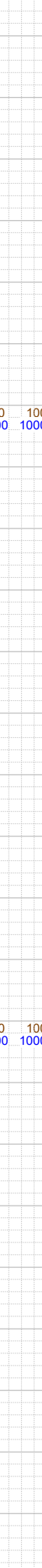
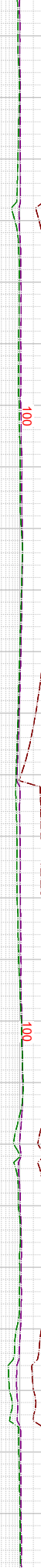
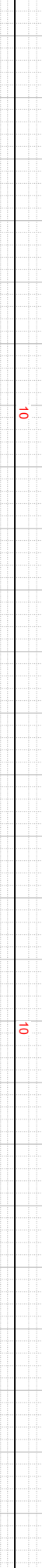
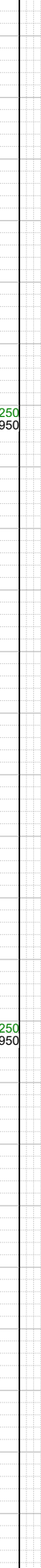
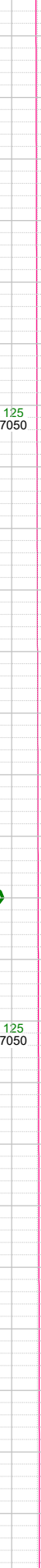
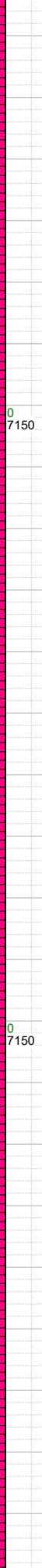
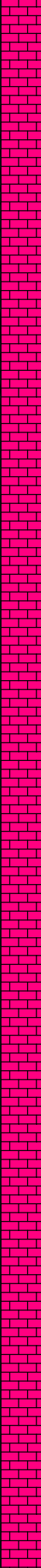
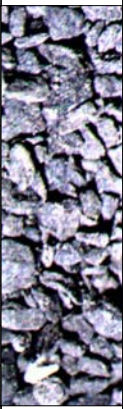

-9500 CHK: lt gy, sft-subfrm, subblky, mot, v calc, rthy-sl wxy lstr; MARL: dk gy-blk, subblky-subplty, sft-subfrm, v calc, mod arg, sl silty intbds; tr foss frags; tr bent; tr pyr; tr forams;

-9495 INC
91.69, AZM
269.9, TVD
7009.01

-9510 WT 9, VIS
38

-9589 INC
92.09, AZM
269.64, TVD
7005.91

-9610 WT 9, VIS
38

-9683 INC 90.9,
AZM 269.82,

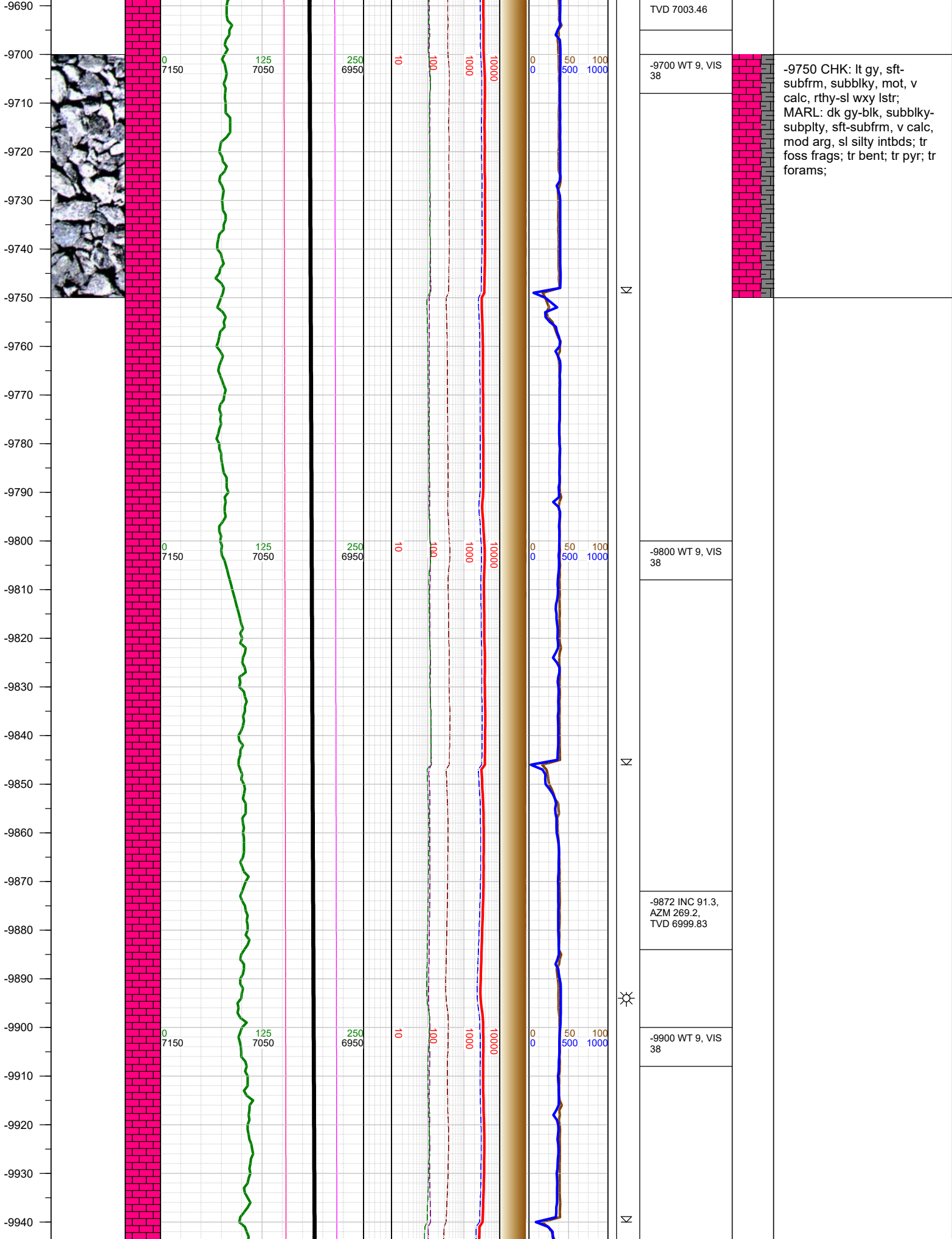

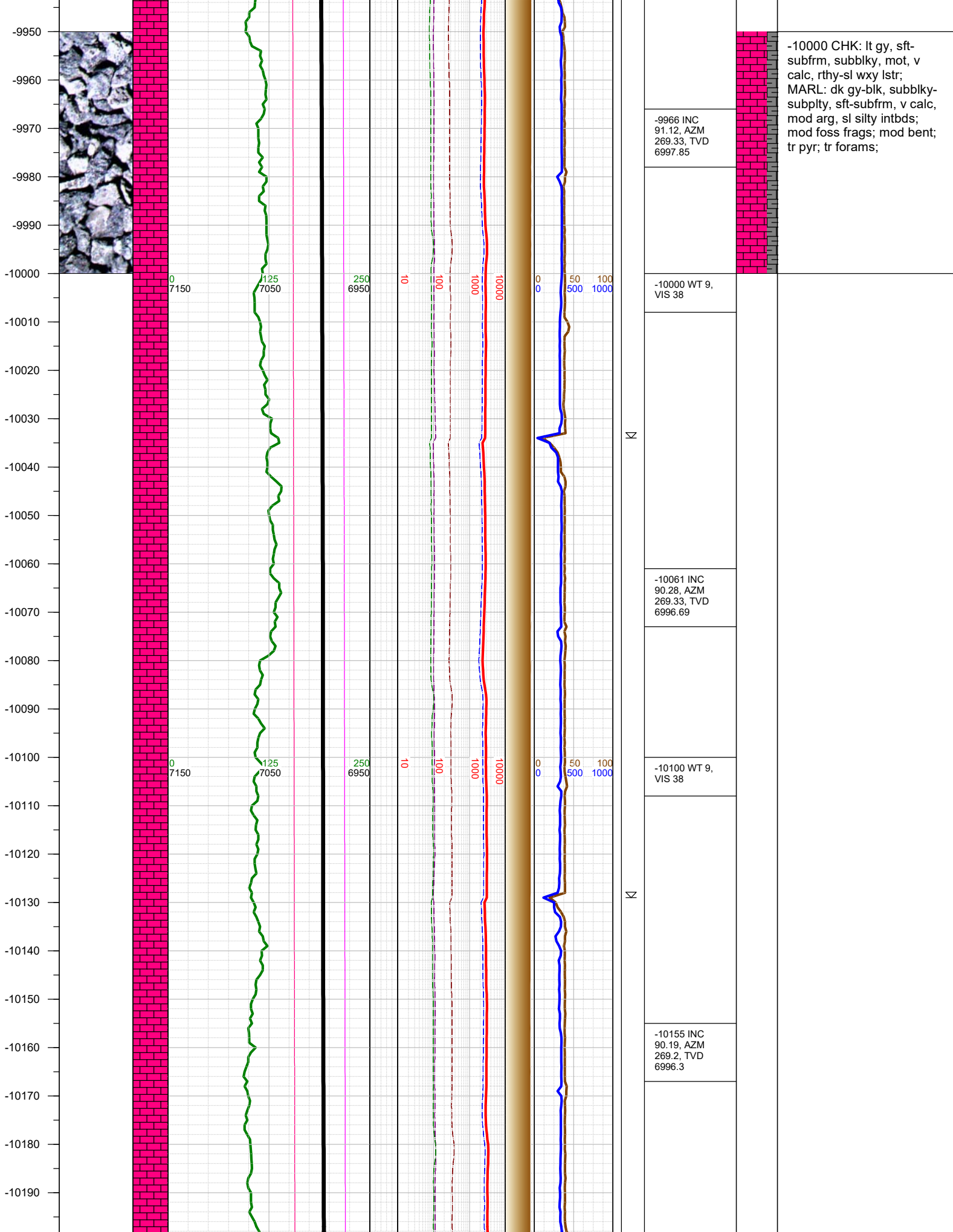

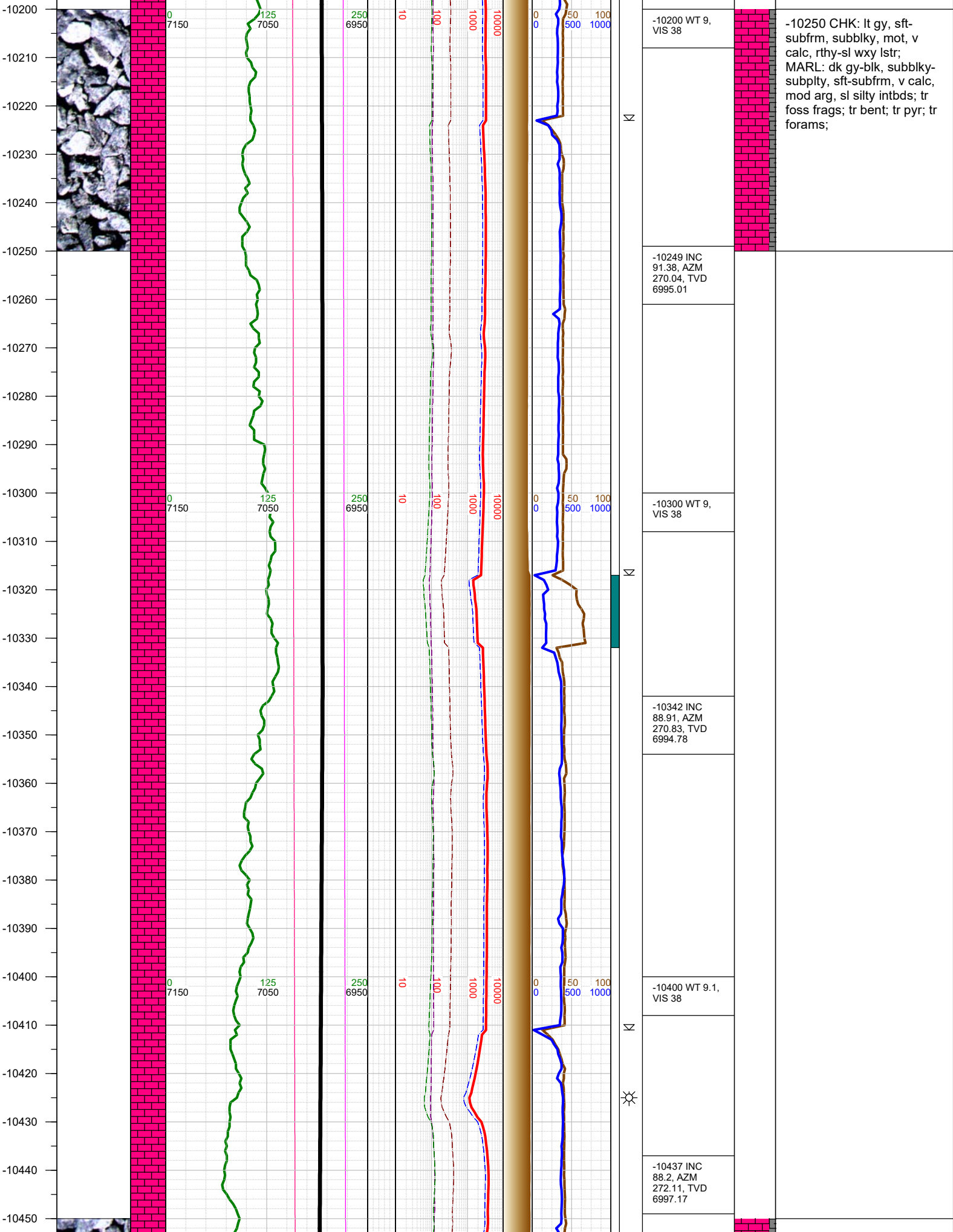

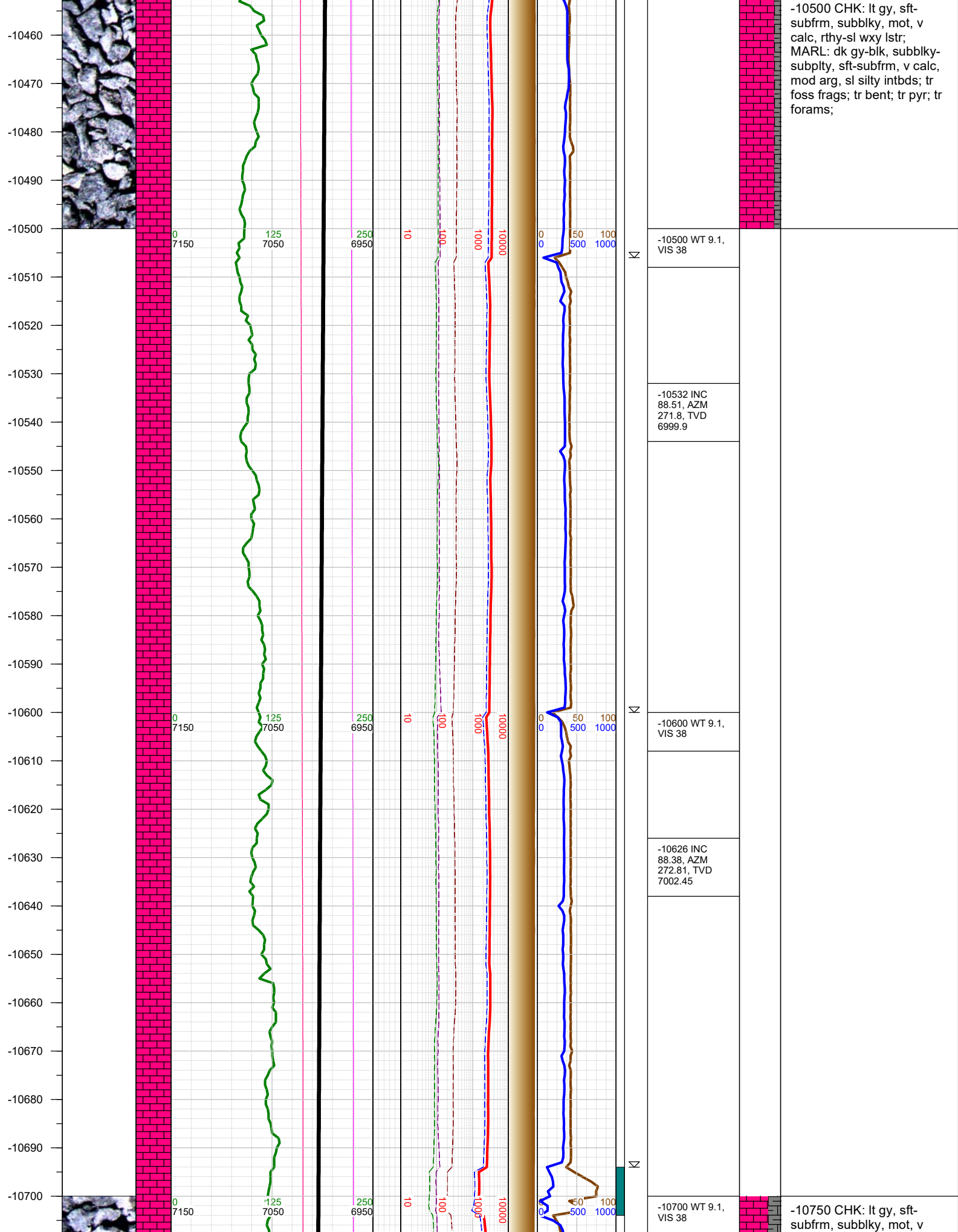

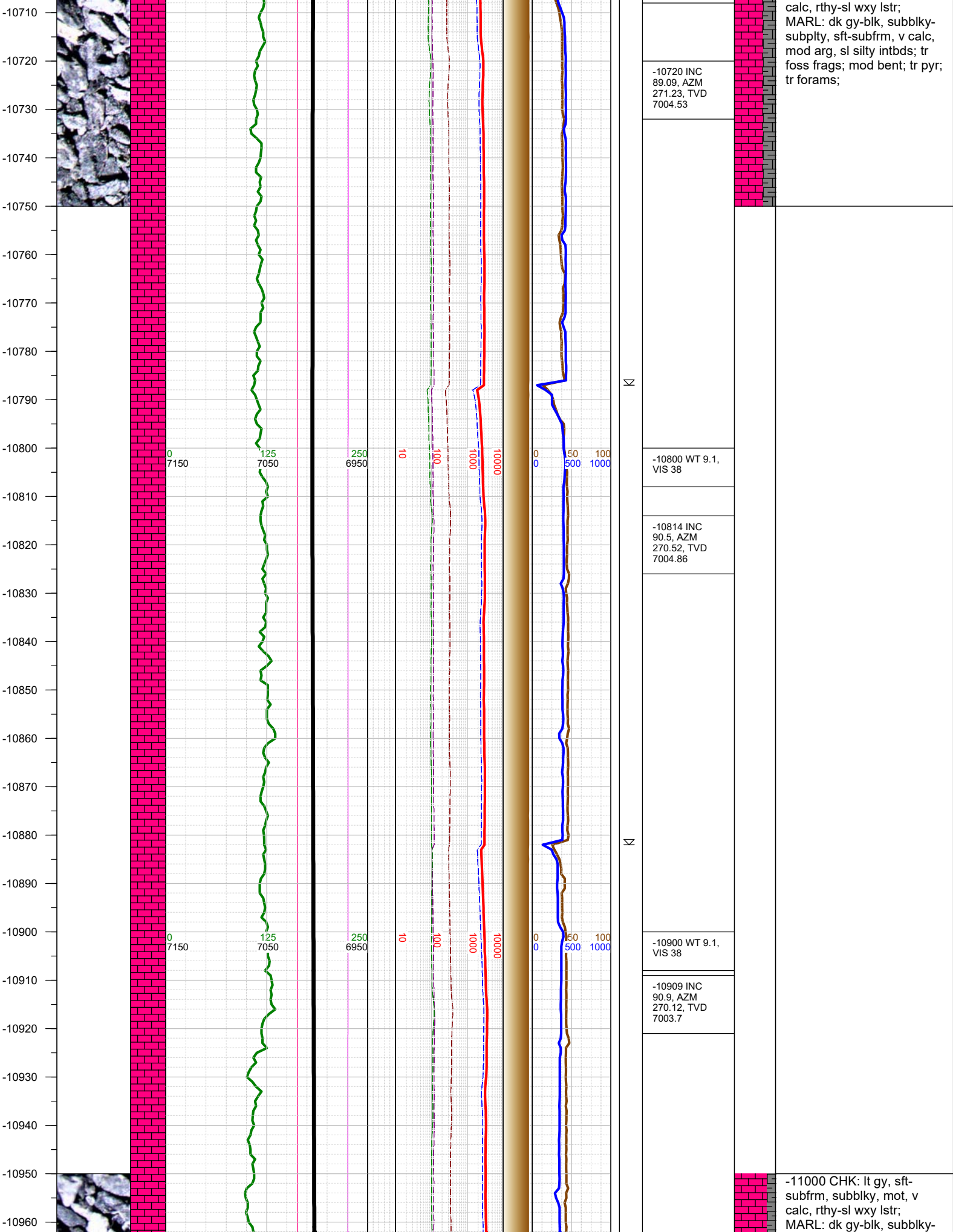

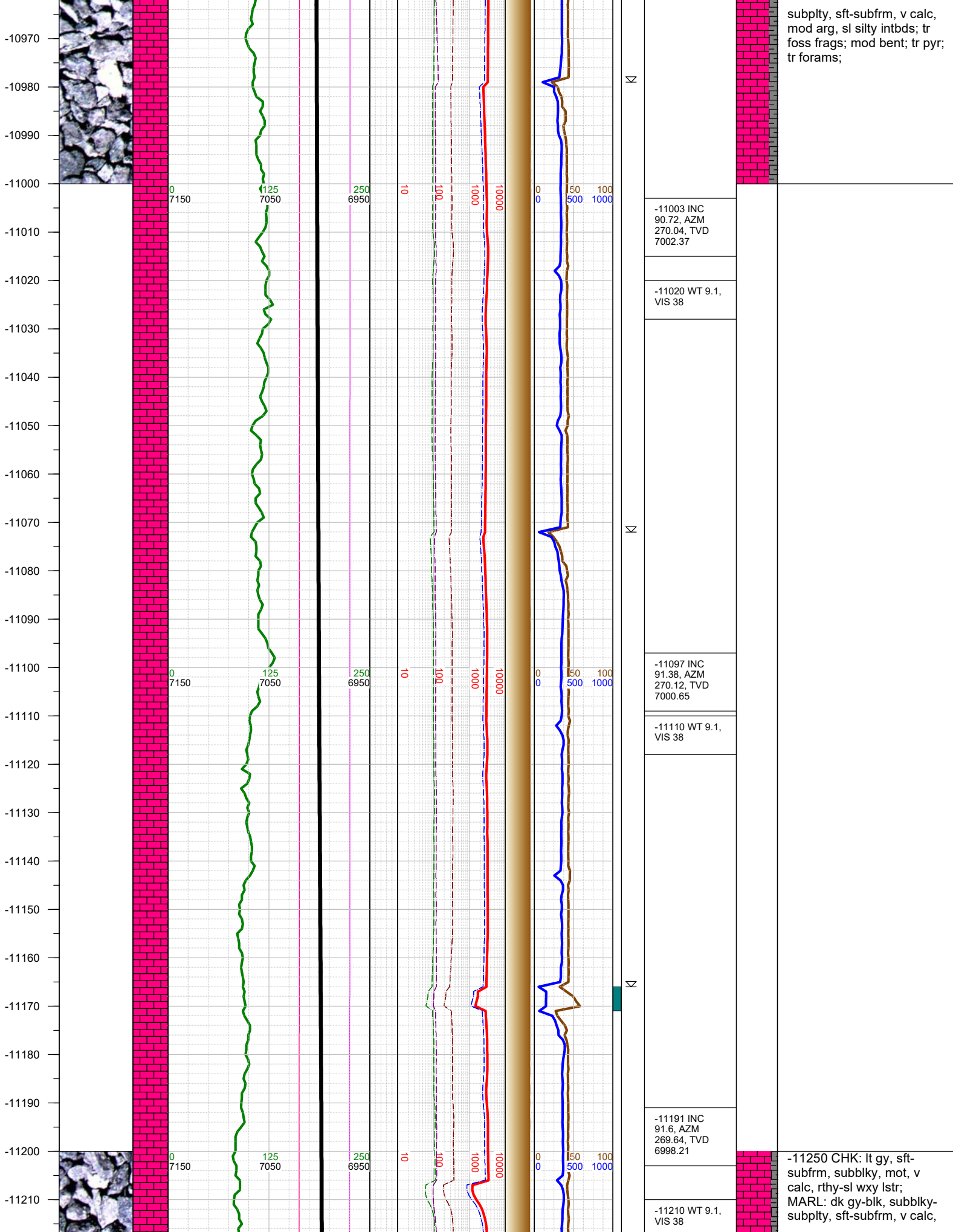

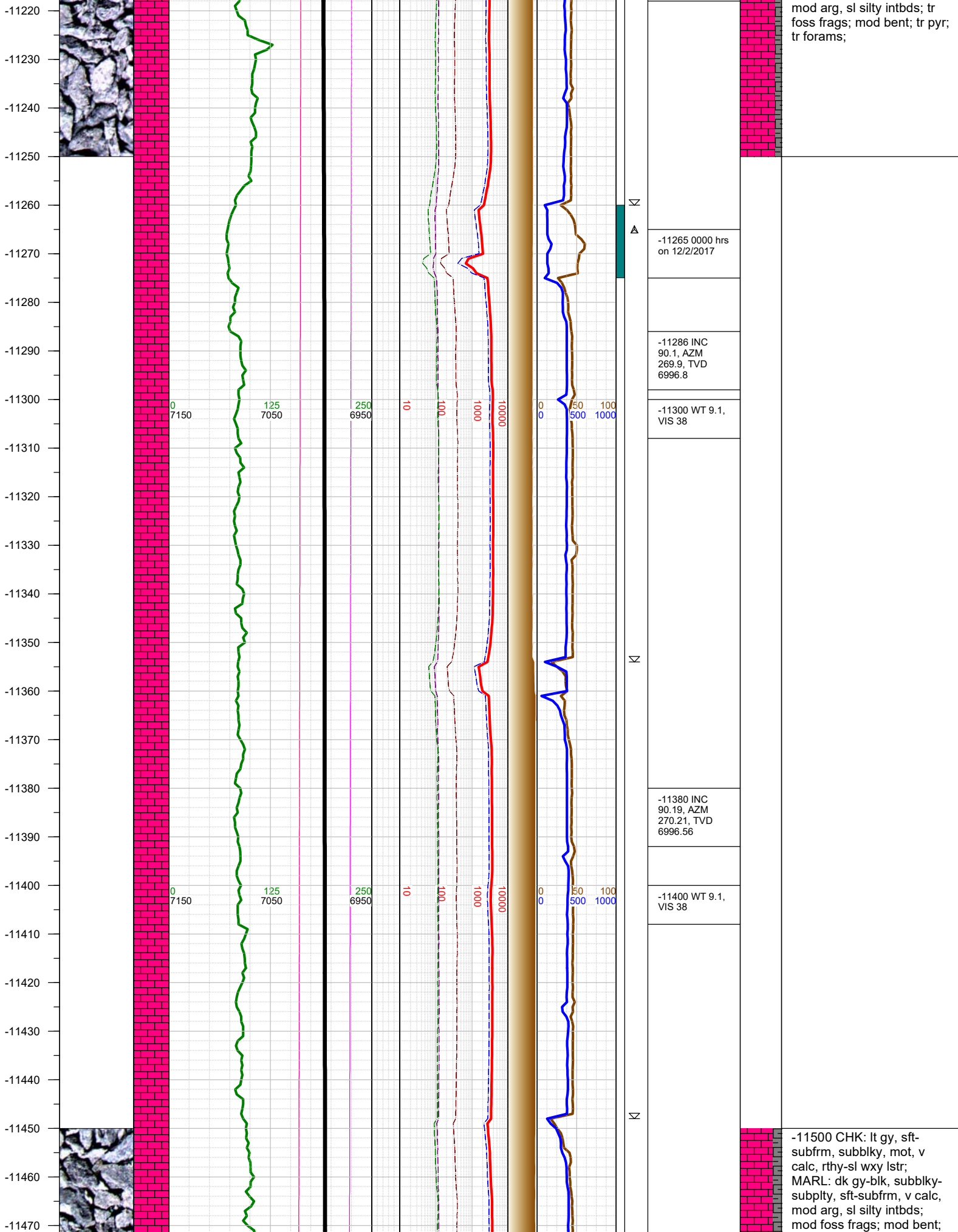

-11480
-11490
-11500
-11510
-11520
-11530
-11540
-11550
-11560
-11570
-11580
-11590
-11600
-11610
-11620
-11630
-11640
-11650
-11660
-11670
-11680
-11690
-11700
-11710
-11720

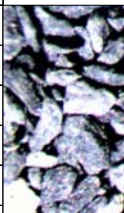
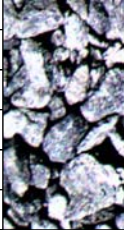

0
7150

0
7150

125
7050

125
7050

250
6950

250
6950

10

10

100

100

1000

1000

10000

10000

0
0

50
500

100
1000

N

N

-11474 INC
90.28, AZM
270.12, TVD
6996.17

-11500 WT 9.1,
VIS 38

-11568 INC
90.72, AZM
270.3, TVD
6995.35

-11600 WT 9.1,
VIS 38

-11662 INC
90.59, AZM
270.43, TVD
6994.28

-11700 WT 9.1,
VIS 38

tr pyr; tr forams;

-11750 CHK: lt gy, sft-
subfrm, subblky, mot, v
calc, rthy-sl wxy lstr;
MARL: dk gy-blk, subblky-
subplty, sft-subfrm, v calc,
mod arg, sl silty intbds; tr
foss frags; mod bent; tr pyr;
tr forams;

-11730
-11740
-11750
-11760
-11770
-11780
-11790
-11800
-11810
-11820
-11830
-11840
-11850
-11860
-11870
-11880
-11890
-11900
-11910
-11920
-11930
-11940
-11950
-11960
-11970
-11980

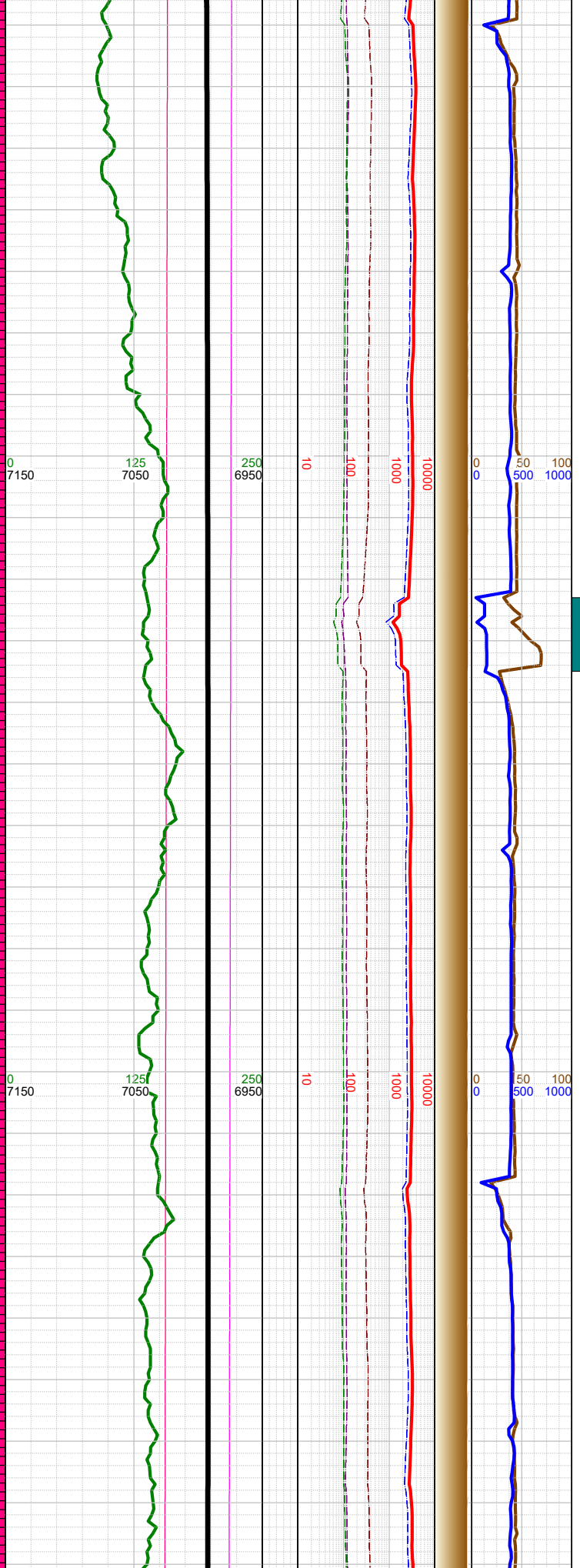

Σ
Σ
Σ

-11757 INC
90.9, AZM
270.83, TVD
6993.04

-11800 WT 9.1,
VIS 38

-11851 INC
89.88, AZM
269.9, TVD
6992.4

-11900 WT 9.2,
VIS 38

-11946 INC
90.19, AZM
271.14, TVD
6992.35

-12000 CHK: lt gy, sft-
subfrm, subblky, mot, v
calc, rthy-sl wxy lstr;
MARL: dk gy-blk, subblky-
subply, sft-subfrm, v calc,
mod arg, sl silty intbds; tr
foss frags; tr bent; tr pyr; tr
forams;

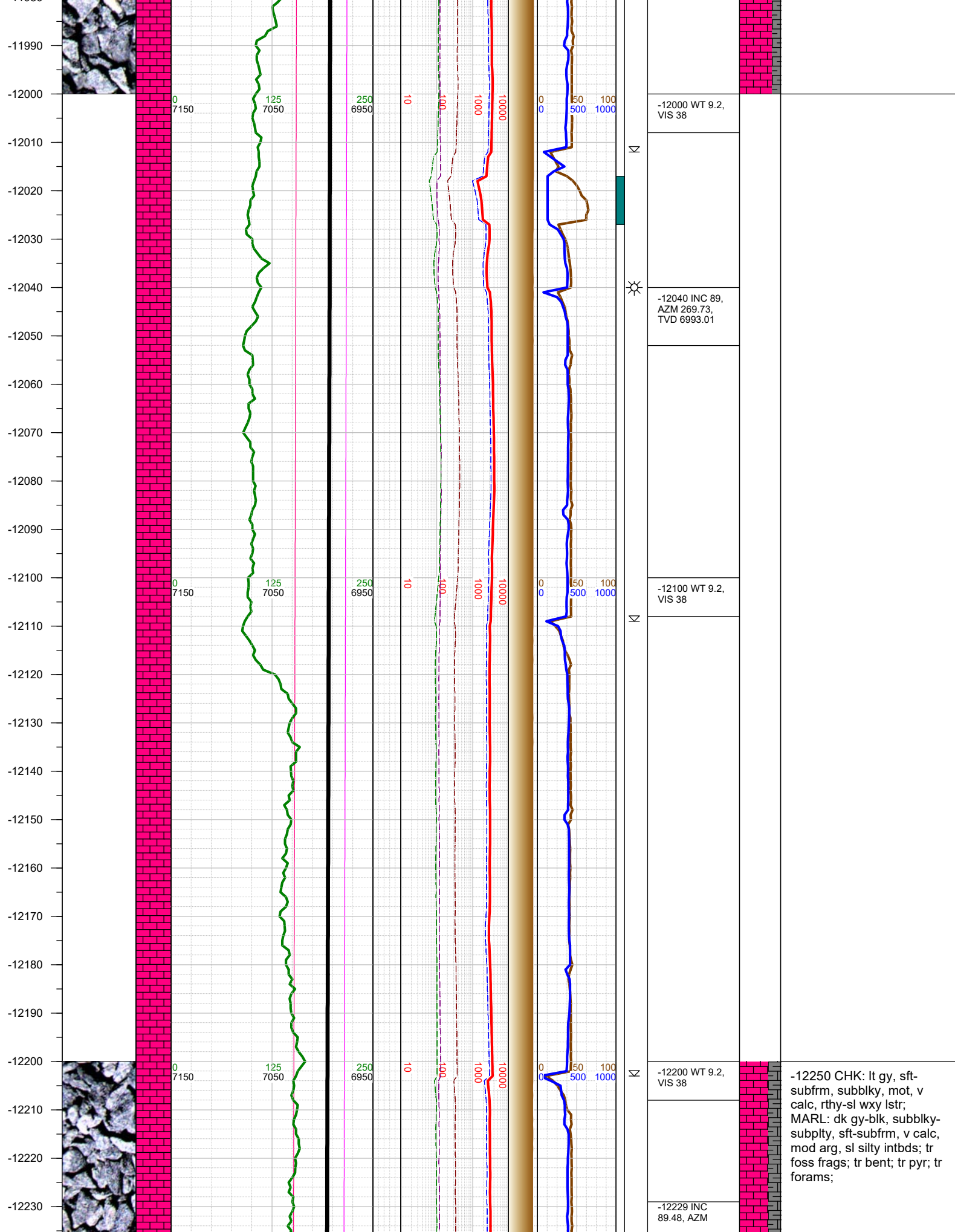

-12240
-12250
-12260
-12270
-12280
-12290
-12300
-12310
-12320
-12330
-12340
-12350
-12360
-12370
-12380
-12390
-12400
-12410
-12420
-12430
-12440
-12450
-12460
-12470
-12480
-12490

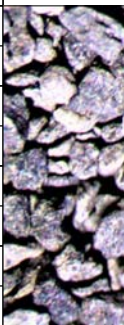

0
7150

125
7050

250
6950

10

100

1000

10000

0
0

50
500

100
1000

Σ

269.9, TVD
6995.52

-12300 WT 9.2,
VIS 38

-12323 INC
89.79, AZM
268.93, TVD
6996.12

Σ

-12400 WT 9.2,
VIS 38

-12417 INC
90.59, AZM
271.4, TVD
6995.8

Σ

-12500 CHK: lt gy, sft-
subfrm, subblky, mot, v
calc, rthy-sl wxy lstr;
MARL: dk gy-blk, subblky-
subply, sft-subfrm, v calc,
mod arg, sl silty intbds; tr
foss frags; tr bent; tr pyr; tr
forams;

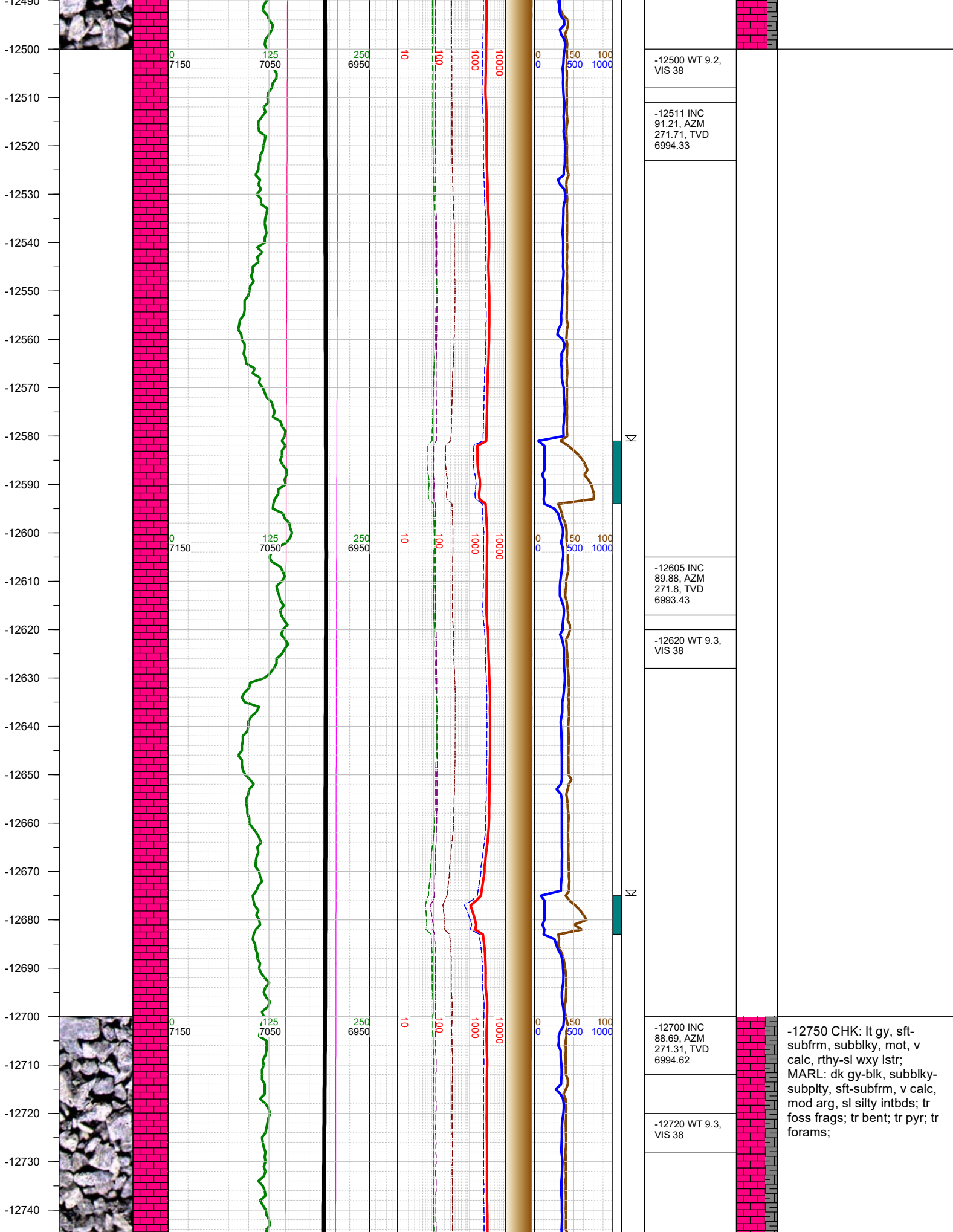

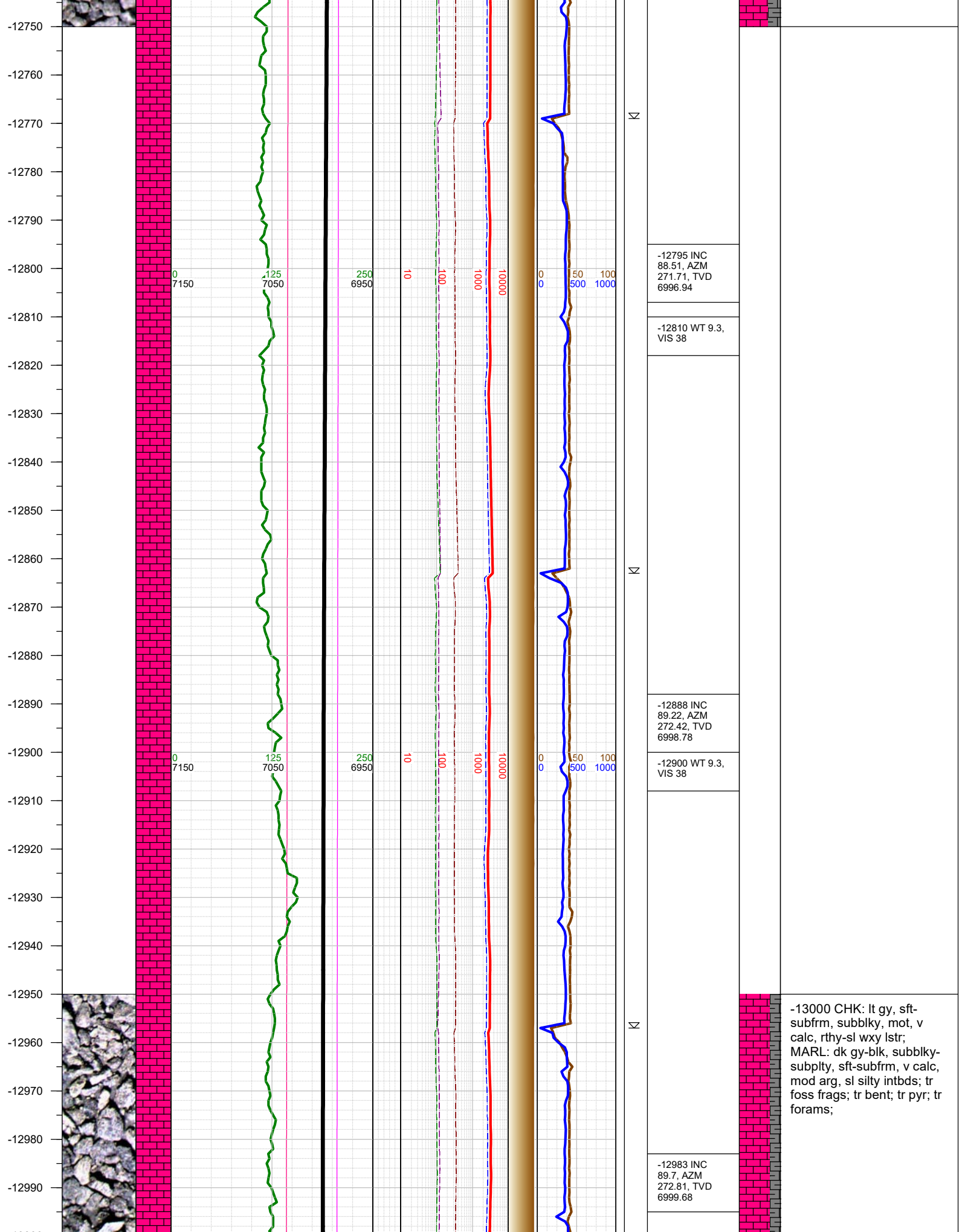

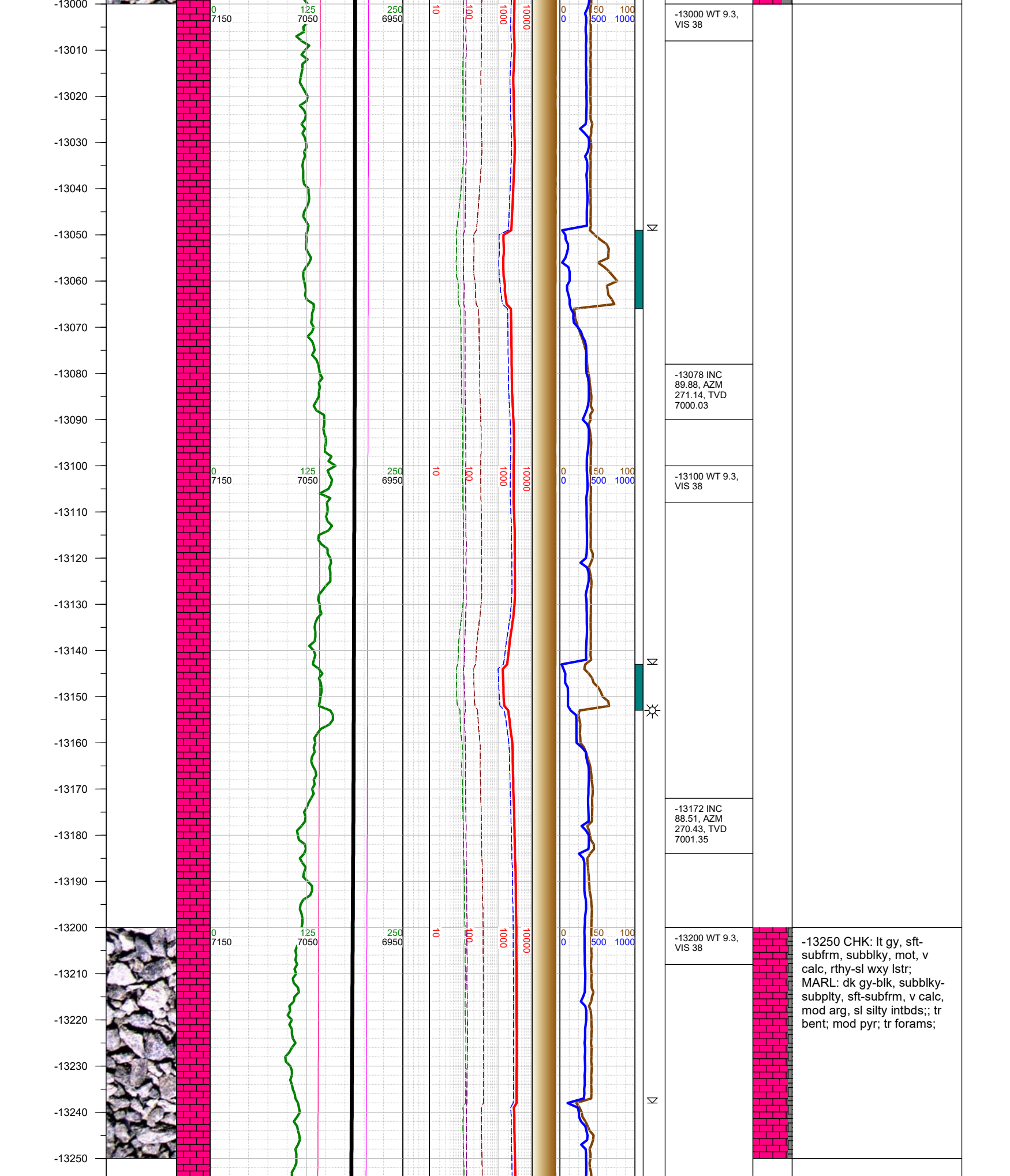

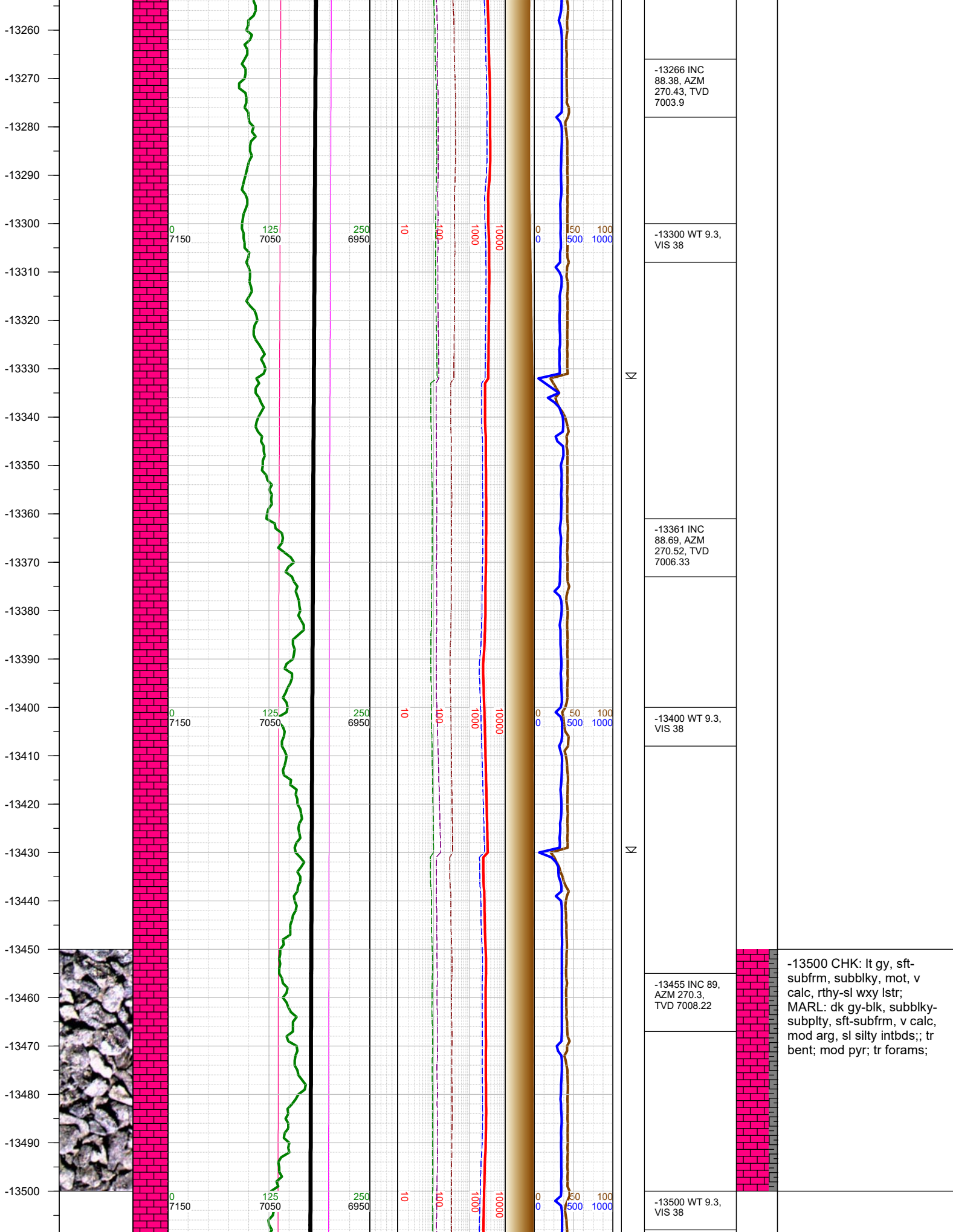

-13500 CHK: lt gy, sft-subfrm, subblky, mot, v calc, rthy-sl wxy lstr; MARL: dk gy-blk, subblky-subply, sft-subfrm, v calc, mod arg, sl silty intbds;; tr bent; mod pyr; tr forams;

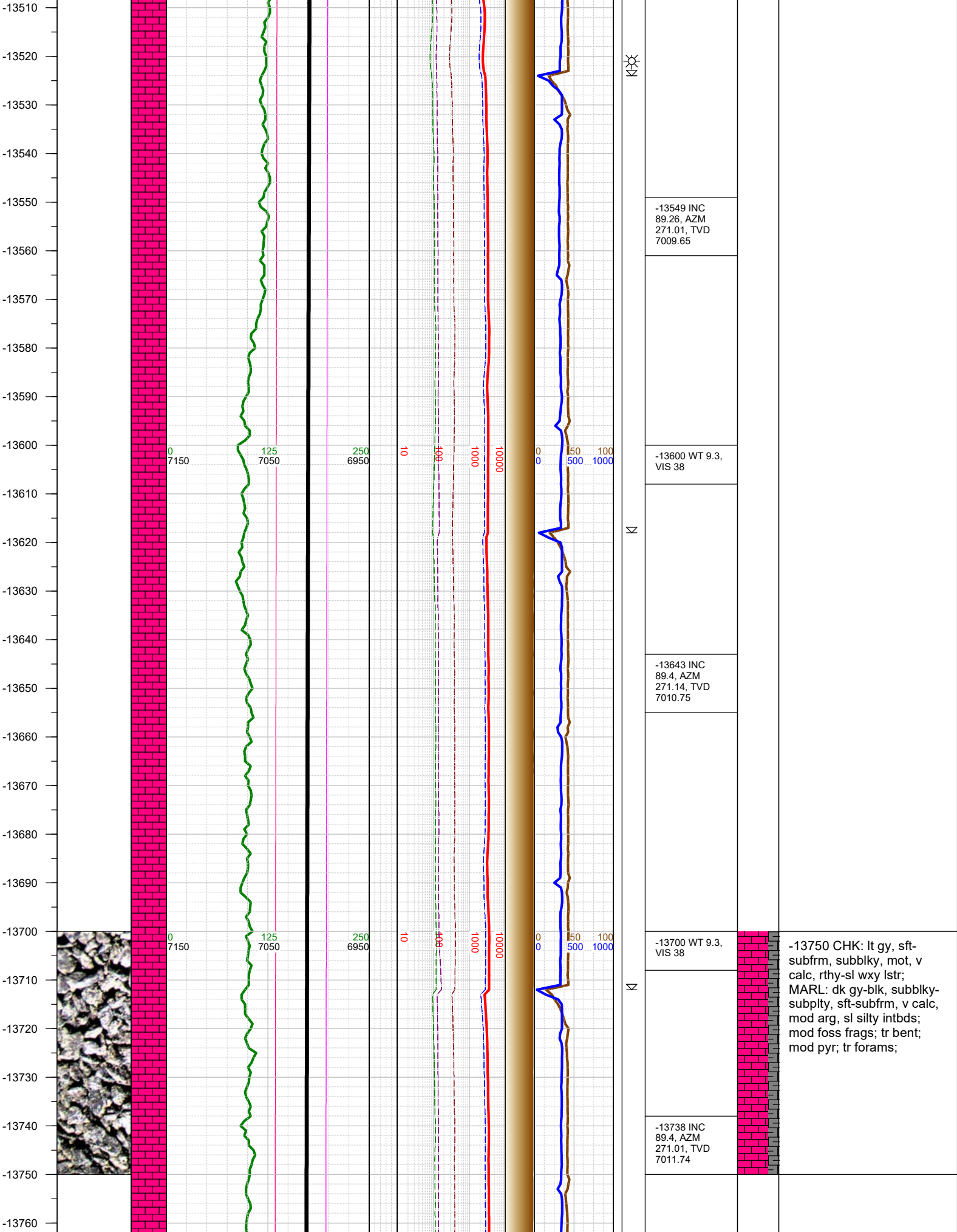

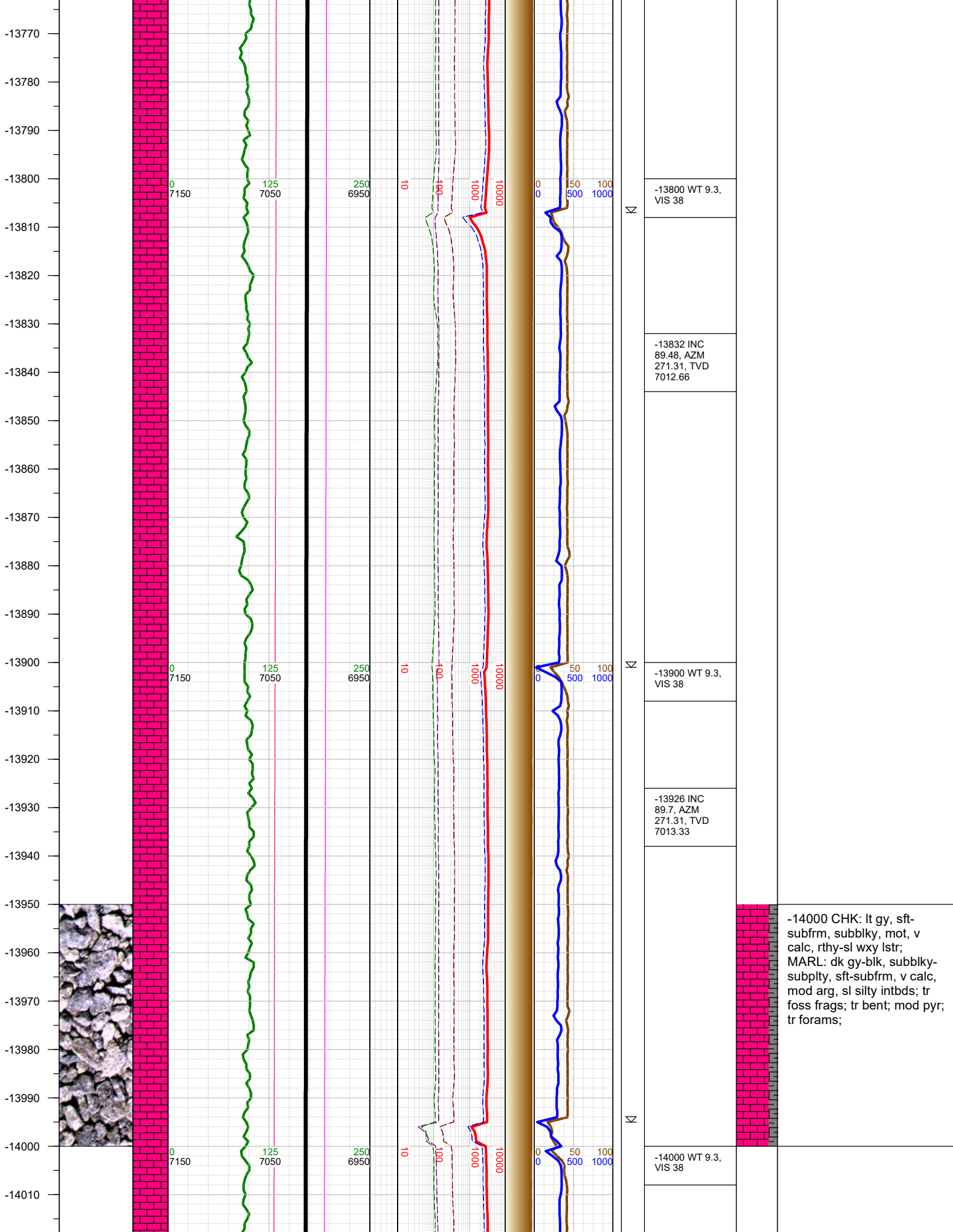

-13800 WT 9.3,
VIS 38

-13832 INC
89.48, AZM
271.31, TVD
7012.66

-13900 WT 9.3,
VIS 38

-13926 INC
89.7, AZM
271.31, TVD
7013.33

-14000 WT 9.3,
VIS 38

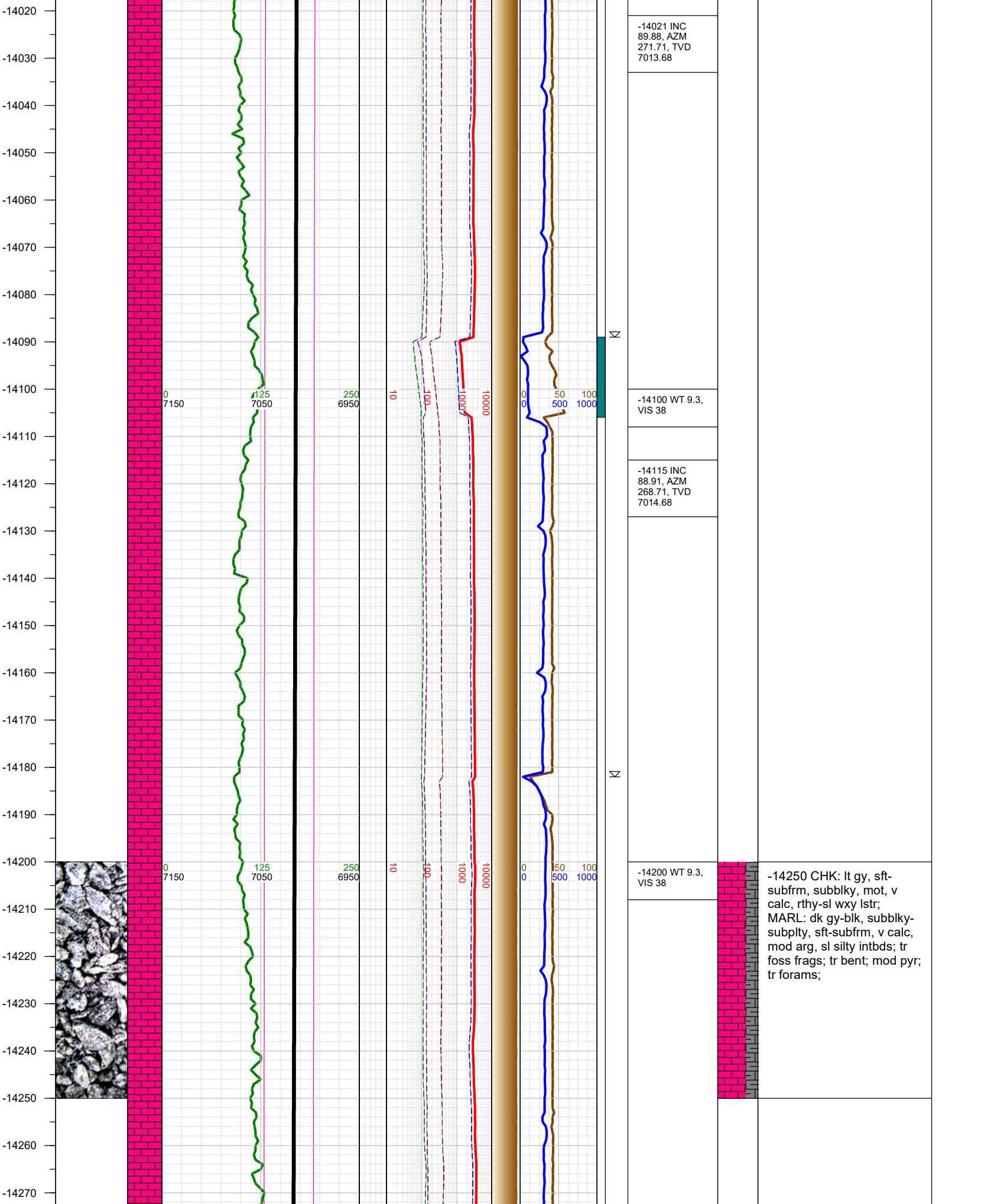

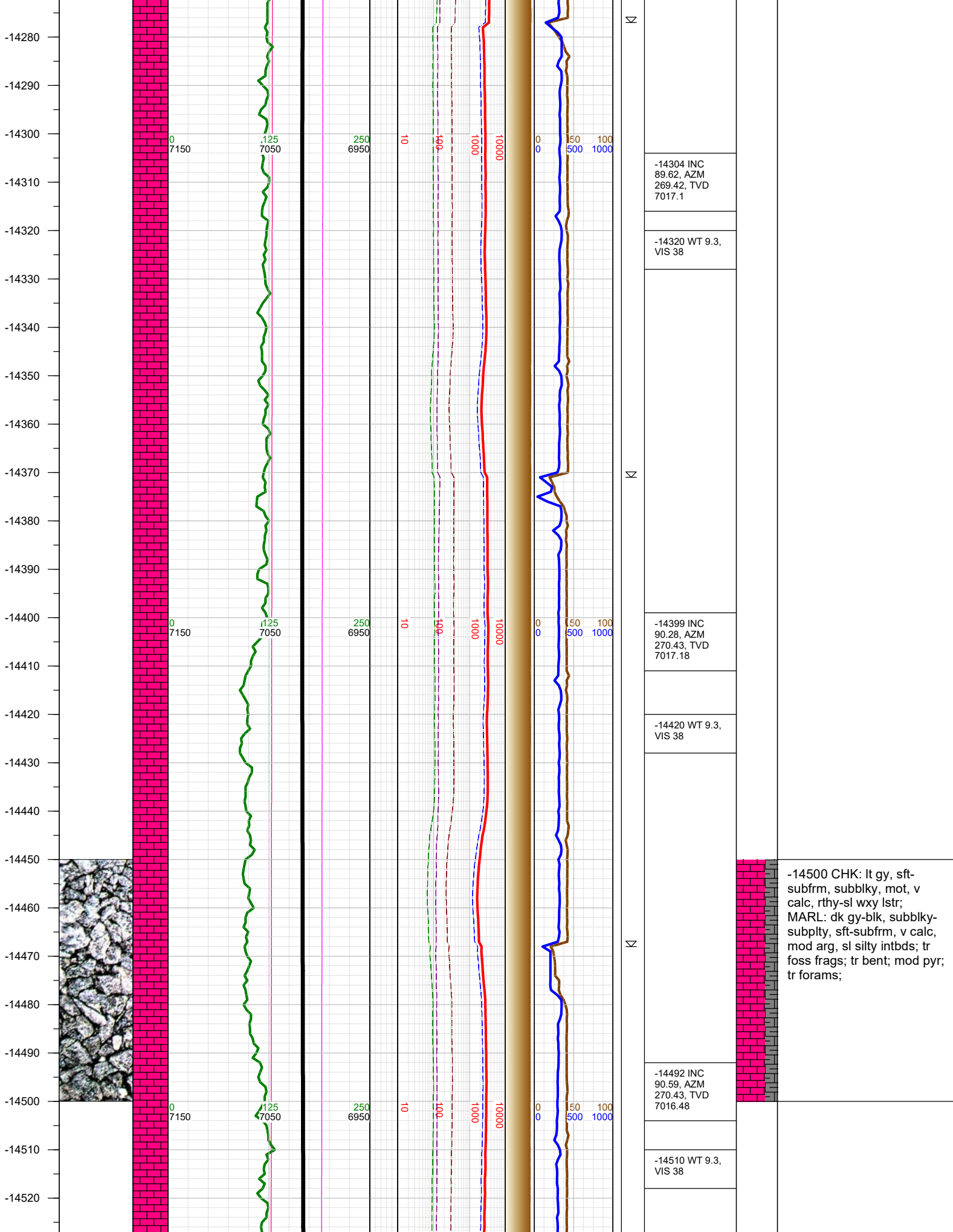

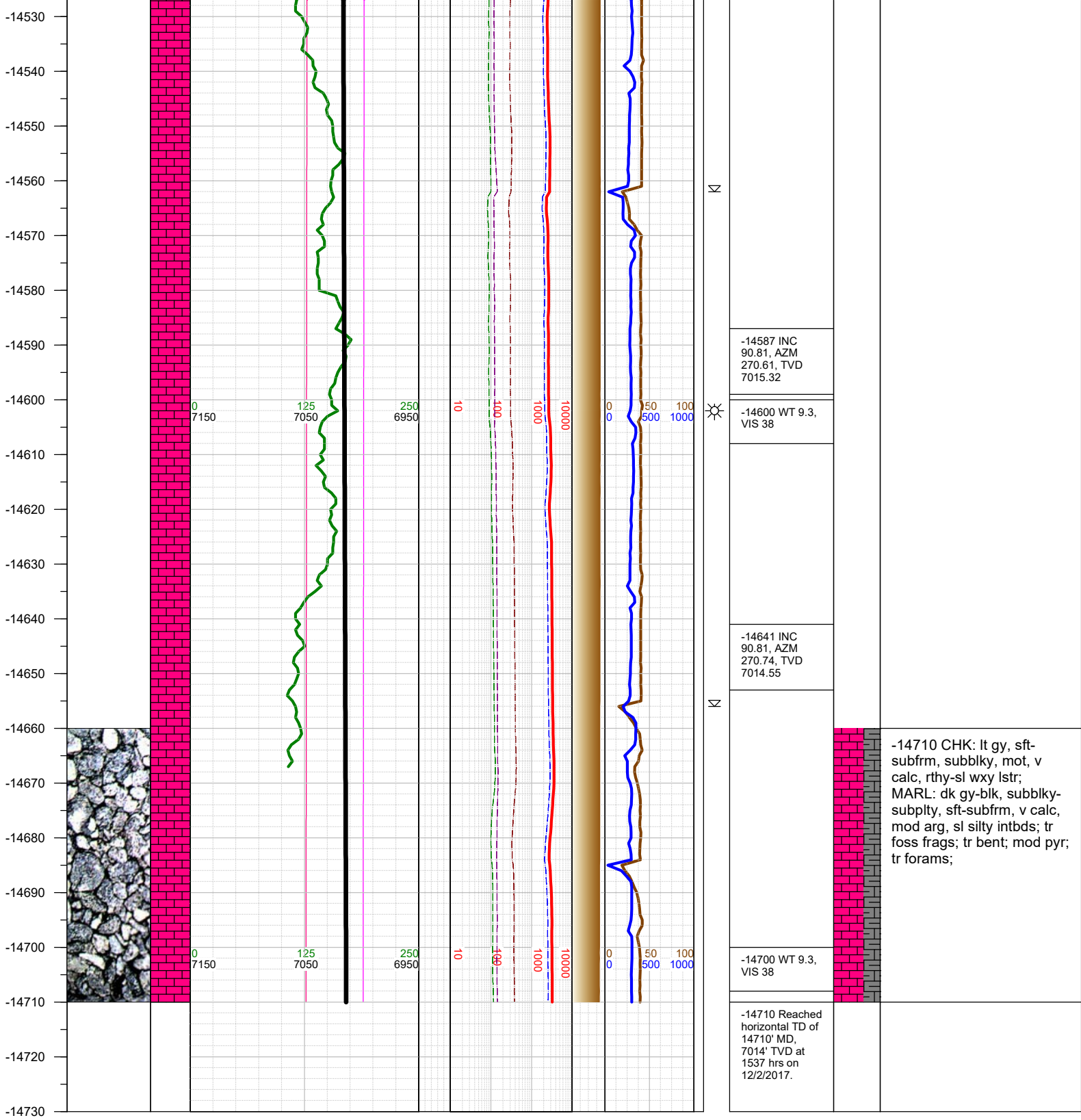

TOTAL DEPTH = 14710'

Thank you for using Earth Science Agency