

OPERATOR: **Extraction Oil & Gas**

WELL NAME: **Launer 5N**

FIELD NAME: DJ Basin - Wattenberg

DRILLING RIG: Patterson 346

API #: 05-123-45172

LAT/LONG: 40.539941, -104.852323
SURFACE HOLE: SESE S26-T7N-R67W, 746' FSL, 380' FEL
BOTTOM HOLE: S27-T7N-R67W, 1884' FSL, 2562' FEL



Earth Science Agency, LLC

COUNTY: Weld
STATE: Colorado
GROUND ELEVATION: 4927'
KELLY BUSHING: 4952'
DRILLING FLUID: OBM
TVD VS. MD: 7102' / 14806'
SPUD DATE: December 4, 2017
TD DATE: December 8, 2017

DEPTHS LOGGED: 6000' - 14806'
DATES LOGGED: December 4, 2017 - December 8, 2017
GEOLOGISTS: Brian Whitfield, Ross Apodaca
SCALE: 5" = 100'

LEGEND

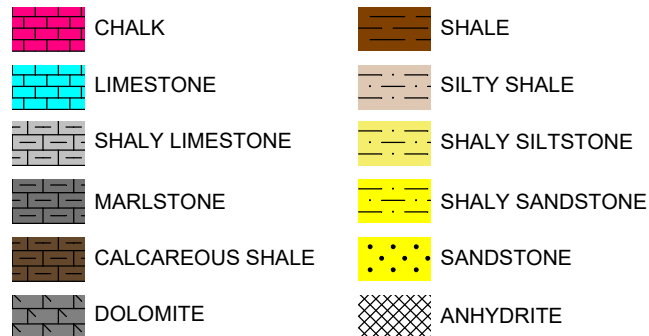

FORMATION \approx CONNECTION Δ MIDNIGHT NEW BIT GAS SHOW FAULT

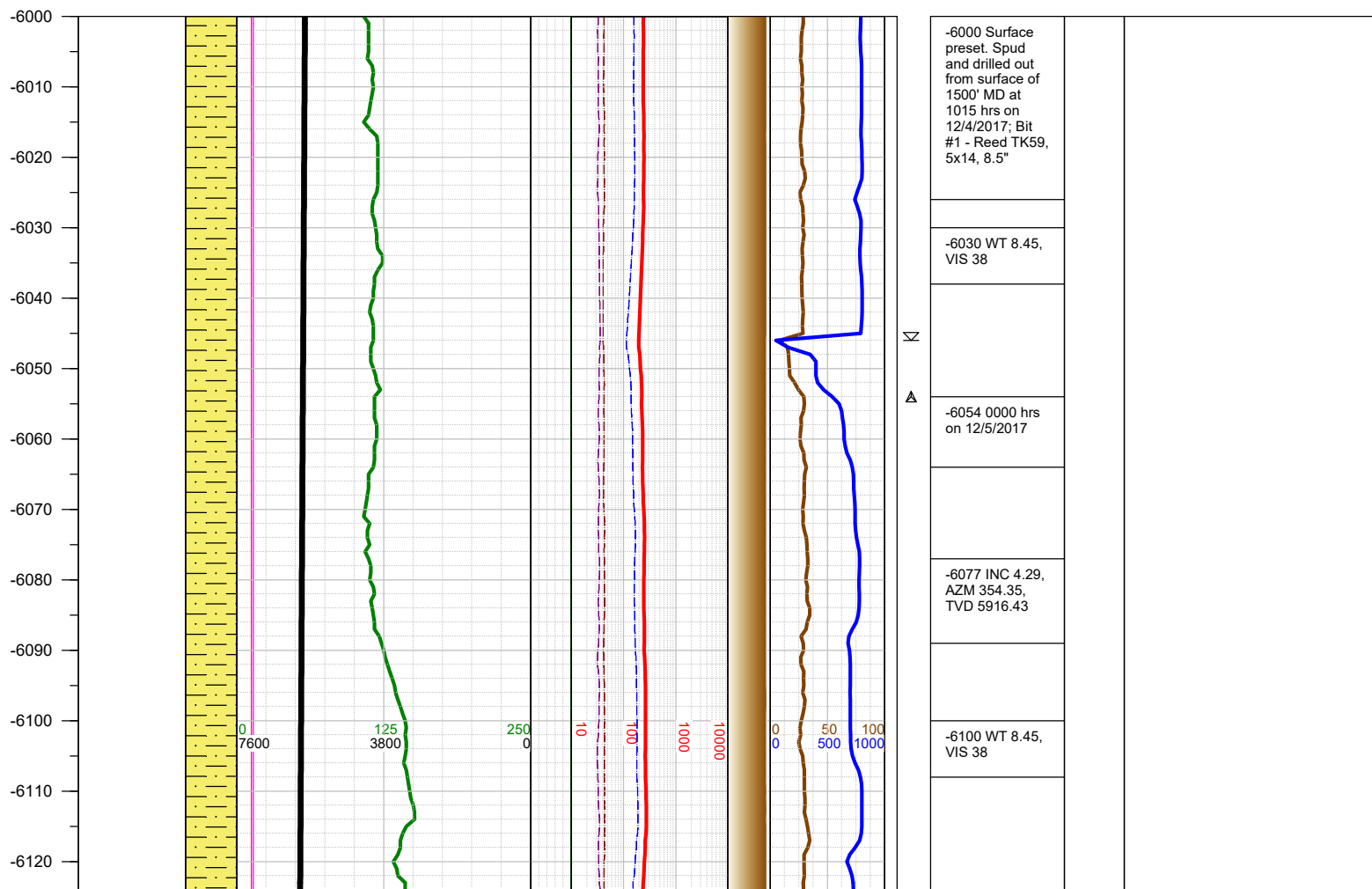
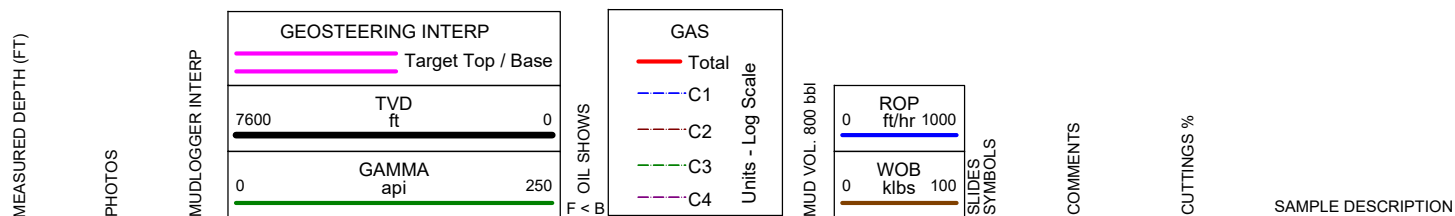

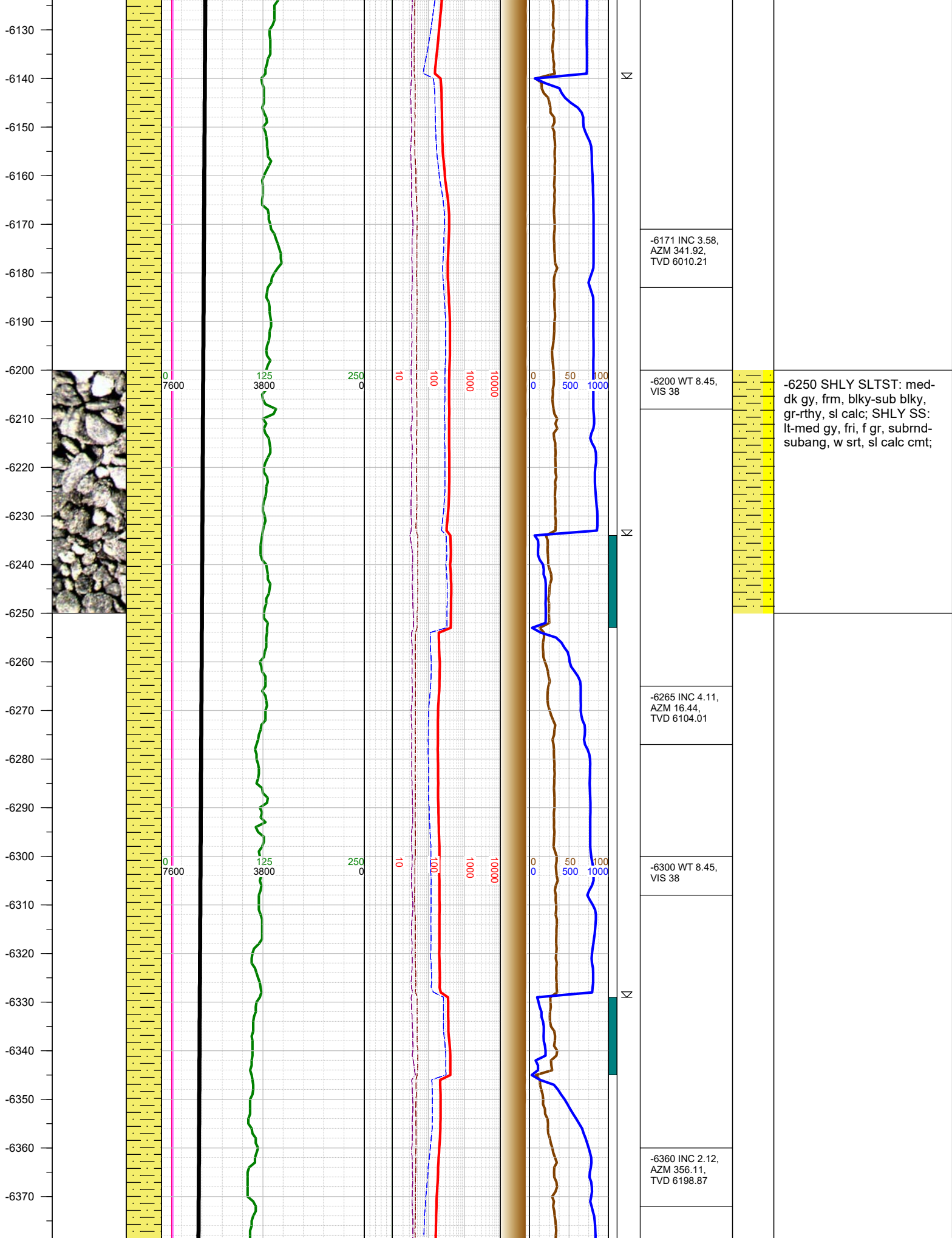

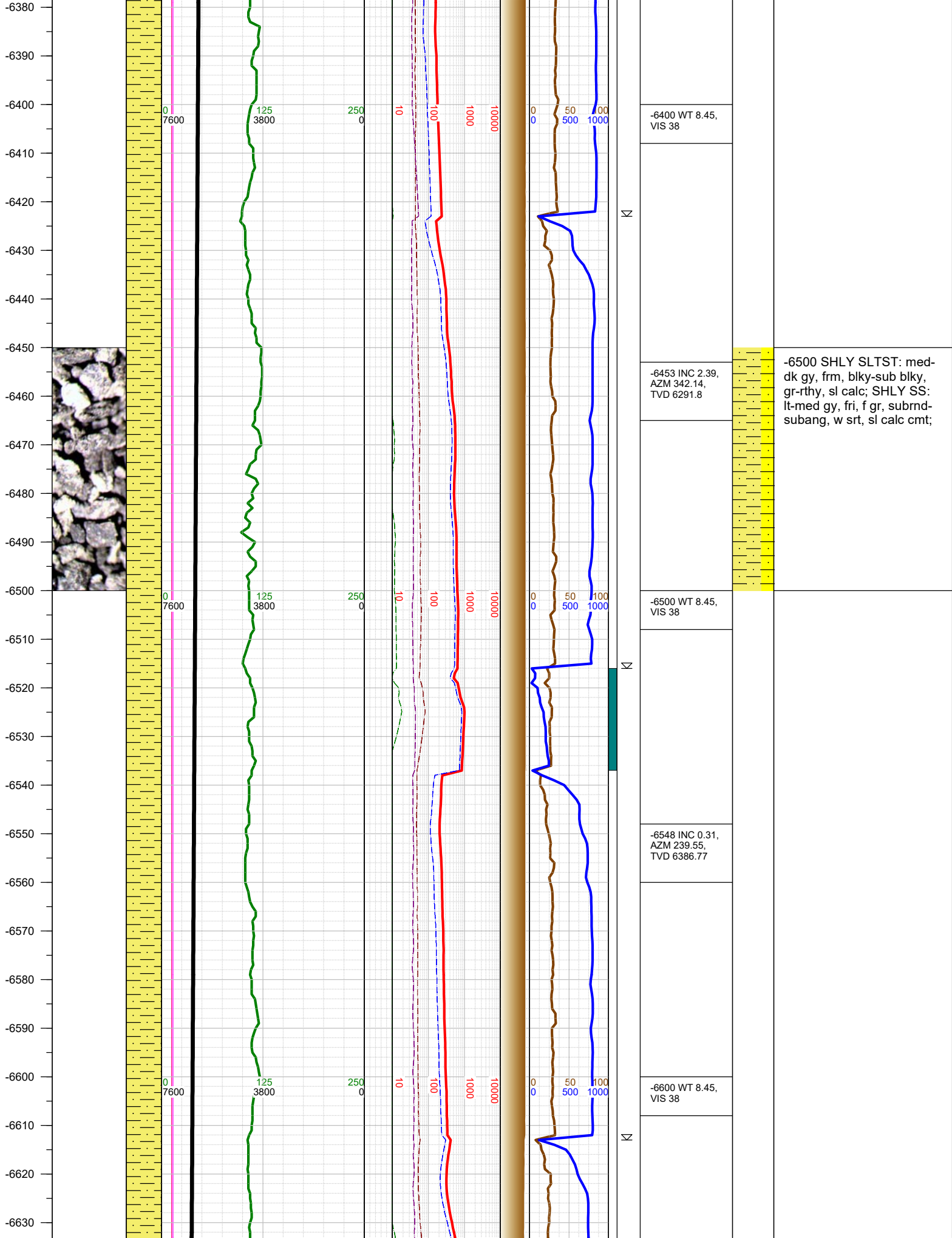

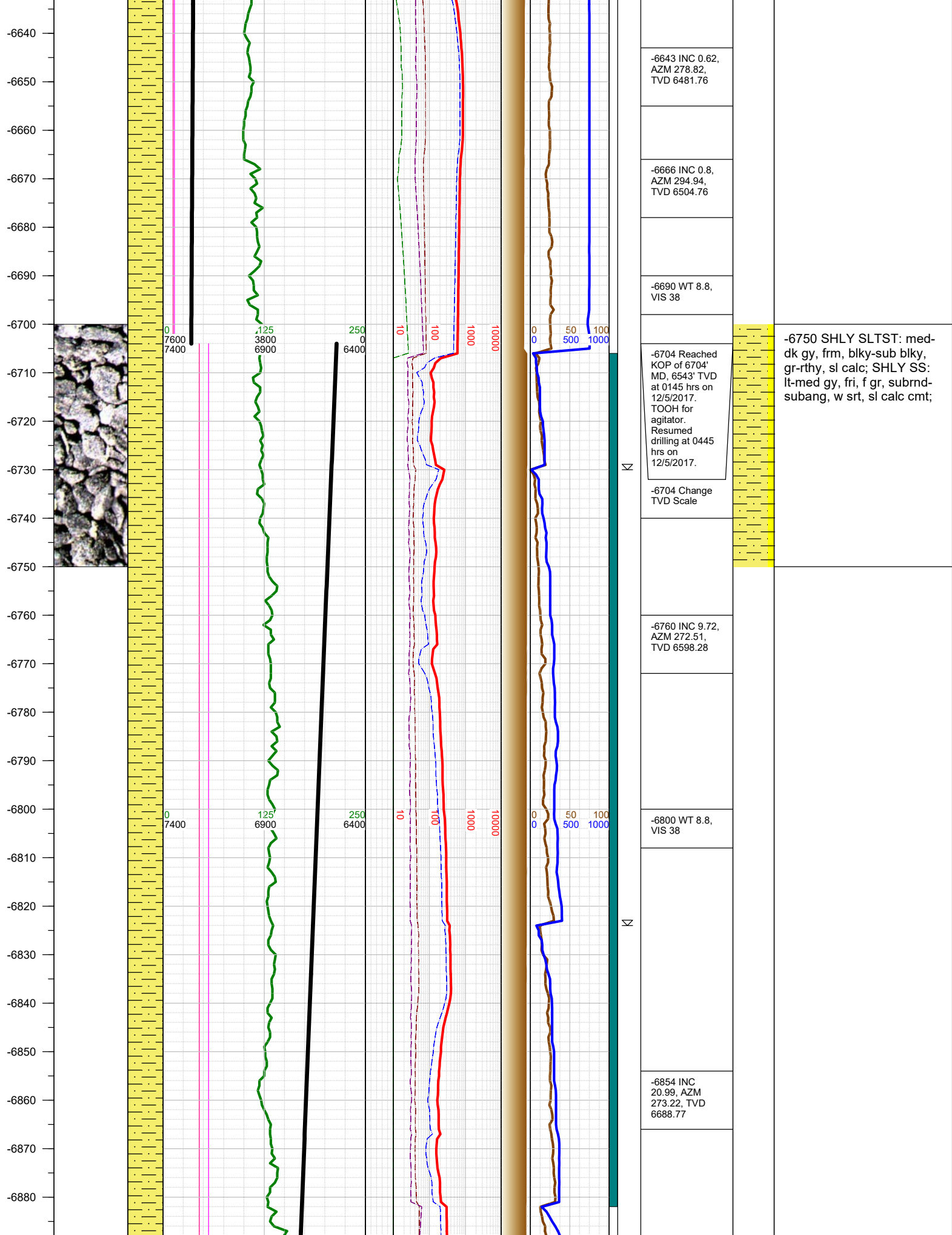

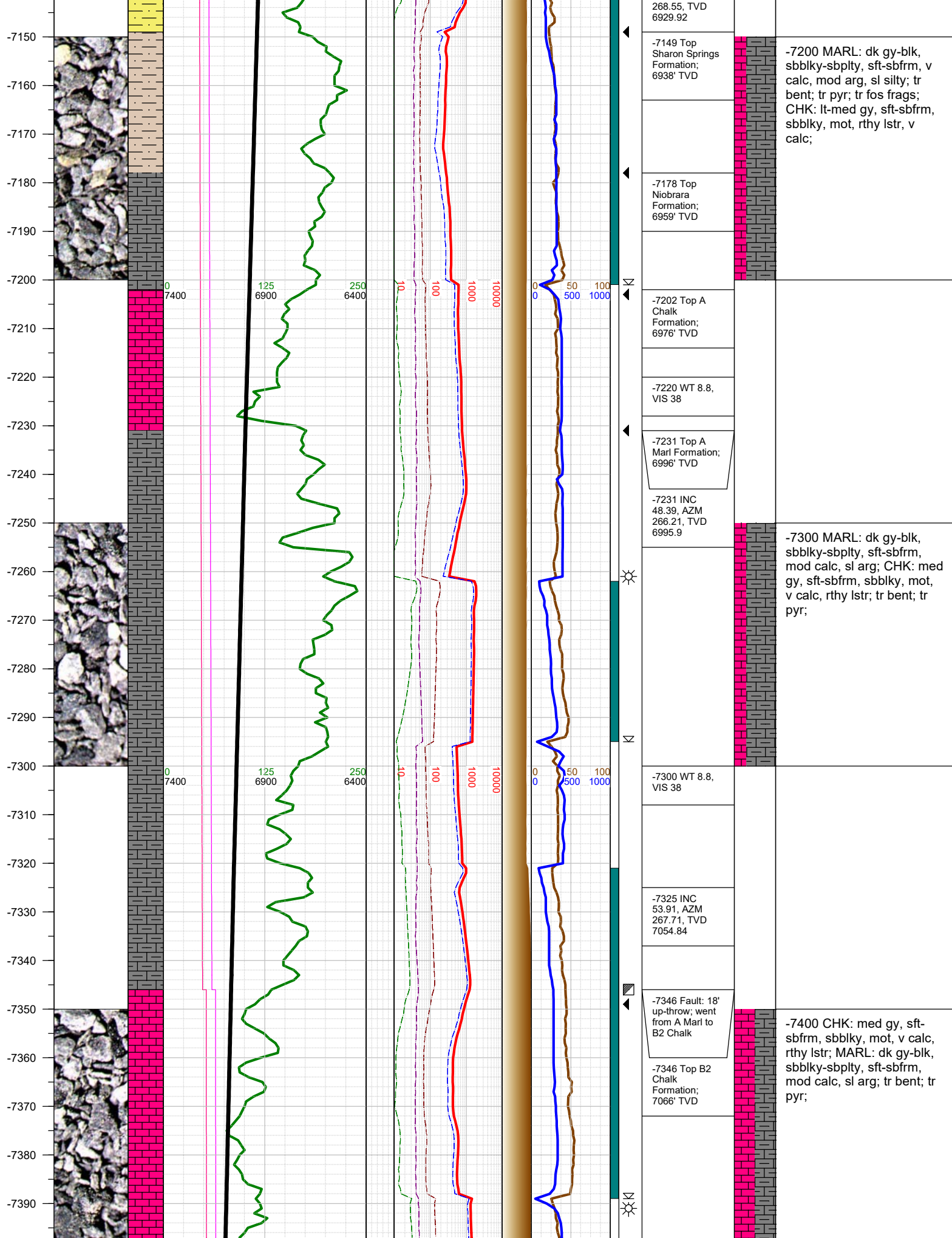

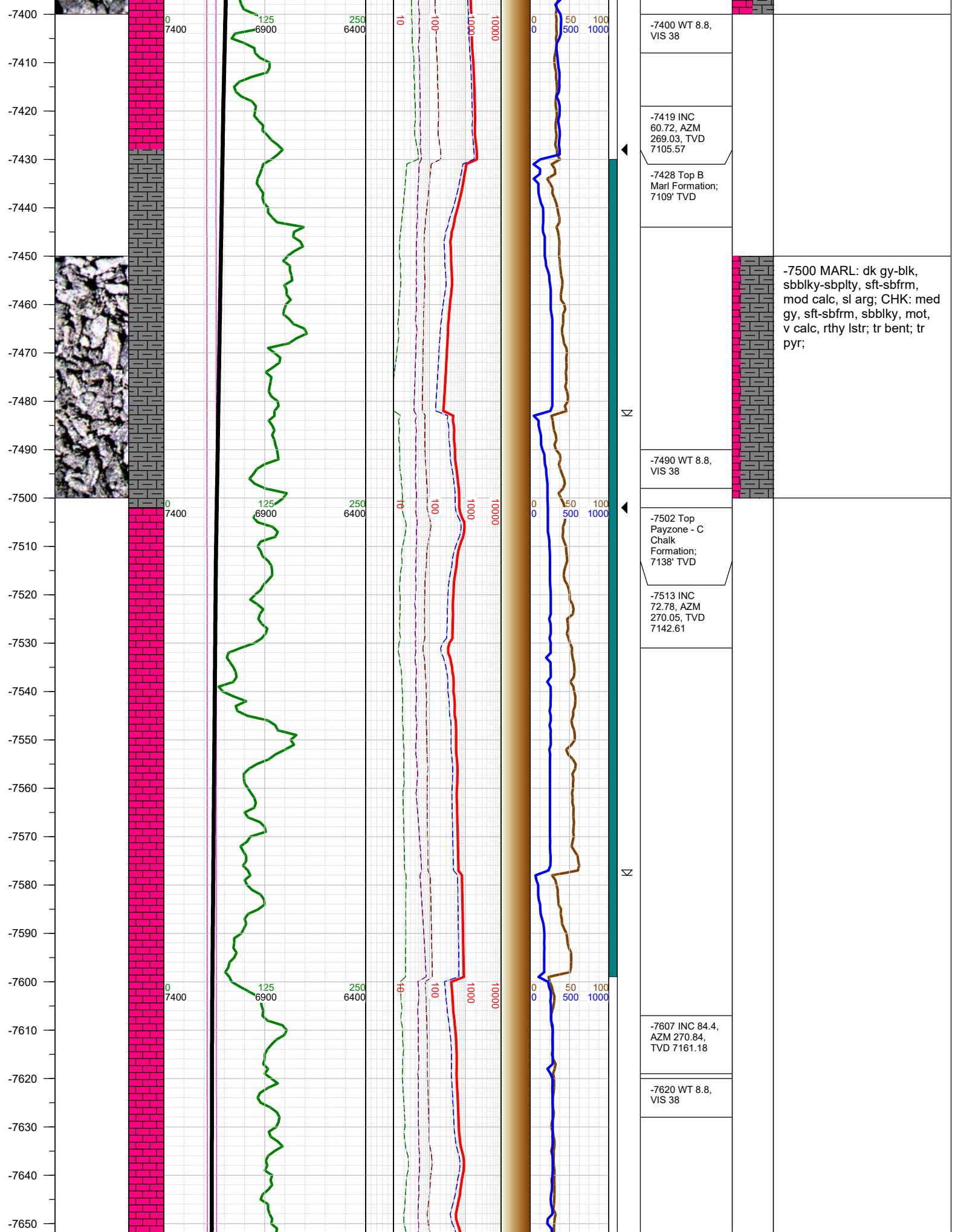

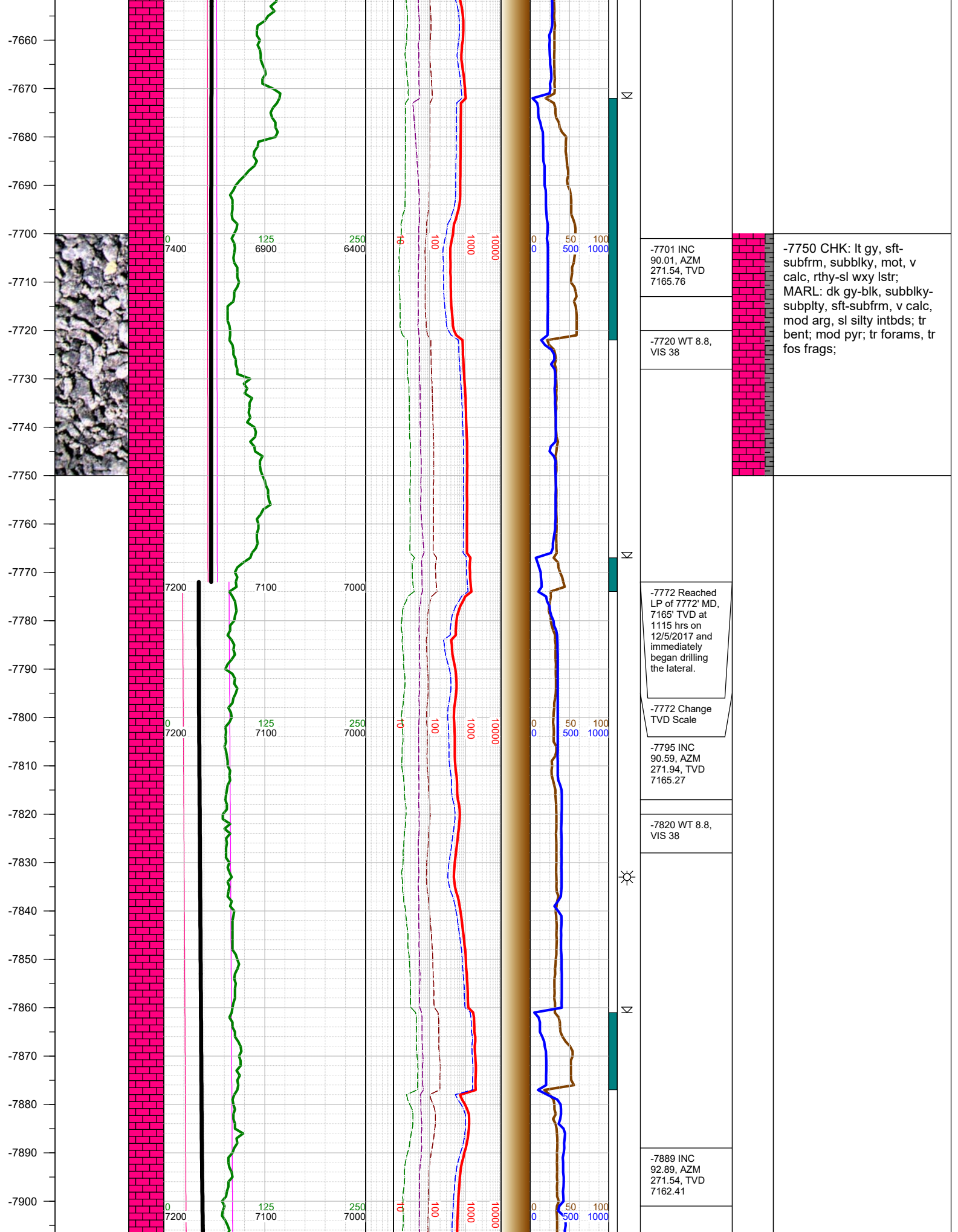

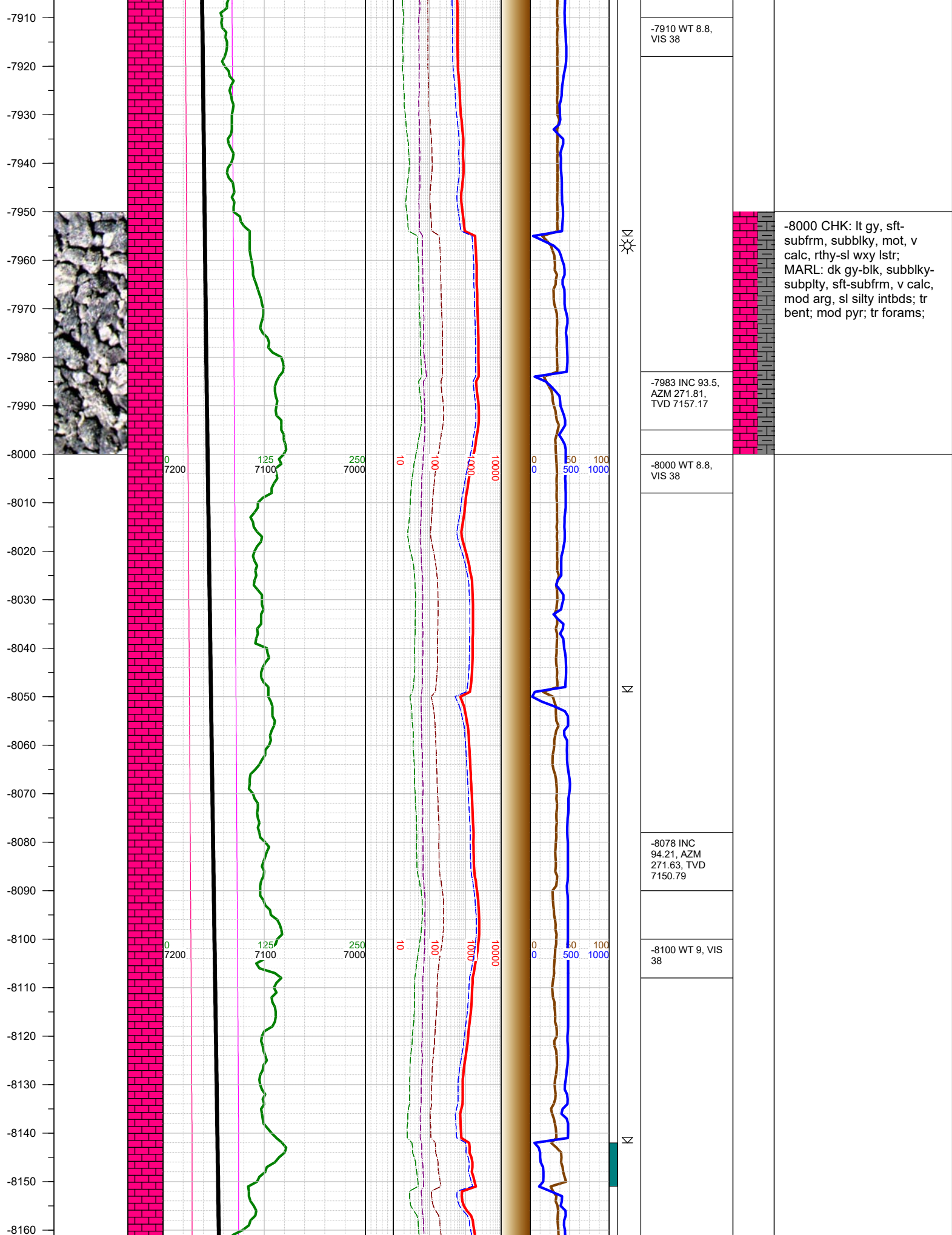

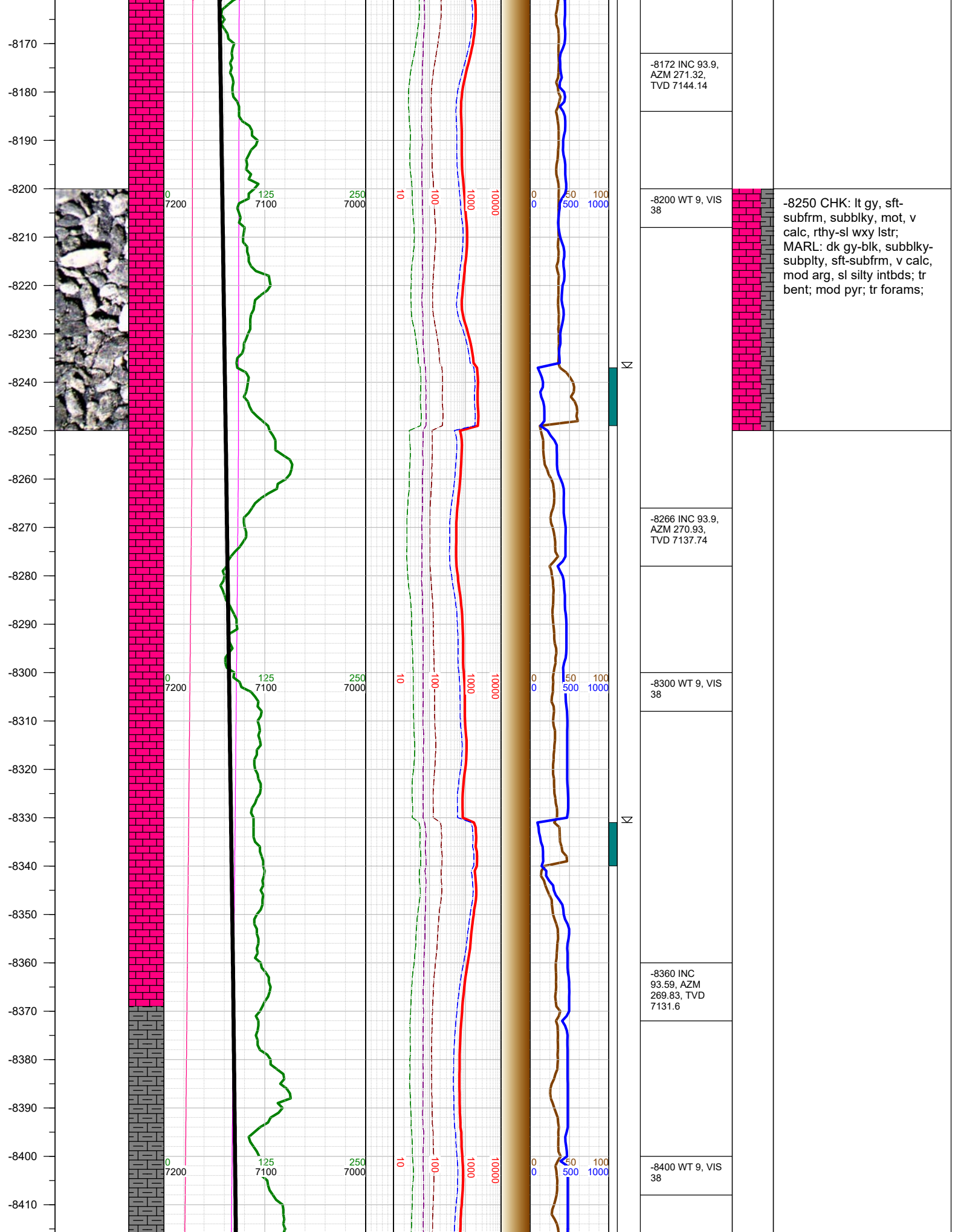

-8420
-8430
-8440
-8450
-8460
-8470
-8480
-8490
-8500
-8510
-8520
-8530
-8540
-8550
-8560
-8570
-8580
-8590
-8600
-8610
-8620
-8630
-8640
-8650
-8660
-8670

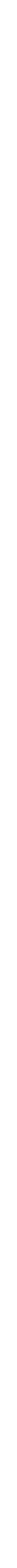
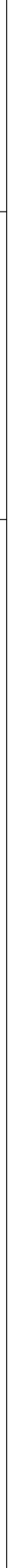
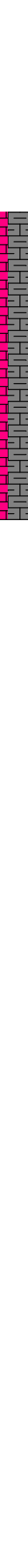
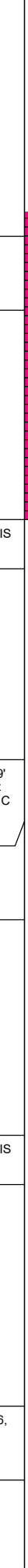
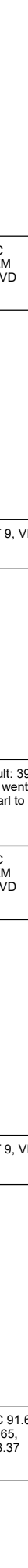
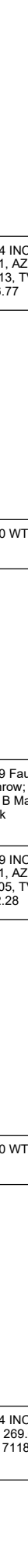
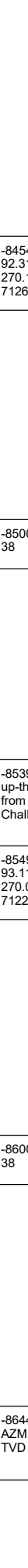
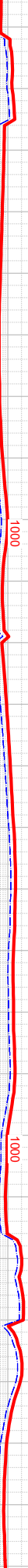
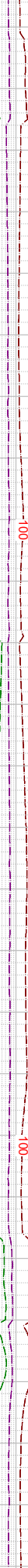
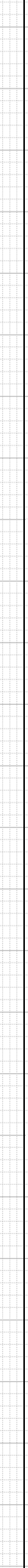
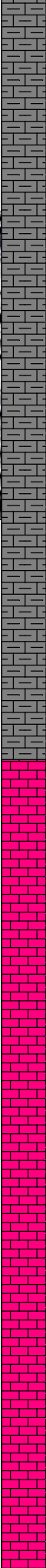

-8454 INC
92.31, AZM
270.13, TVD
7126.77

-8500 WT 9, VIS
38

-8539 Fault: 39'
up-throw; went
from B Marl to C
Chalk

-8549 INC
93.11, AZM
270.05, TVD
7122.28

-8600 WT 9, VIS
38

-8644 INC 91.6,
AZM 269.65,
TVD 7118.37

-8500 MARL: dk gy-blk,
sbbkly-sbplty, sft-sbfrm,
mod calc, sl arg; CHK: med
gy, sft-sbfrm, sbbkly, mot,
v calc, rthy lstr; tr bent; tr
pyr;

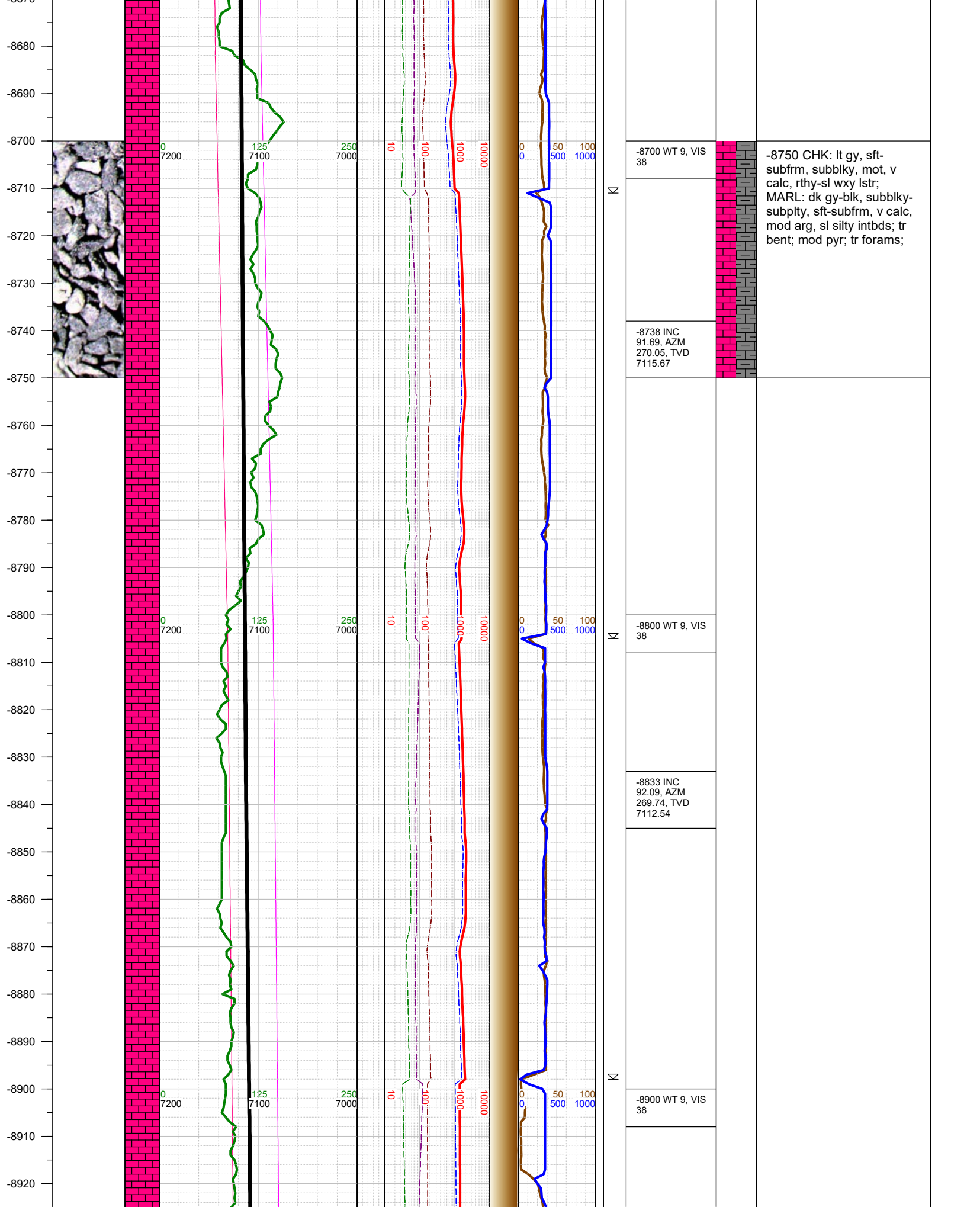

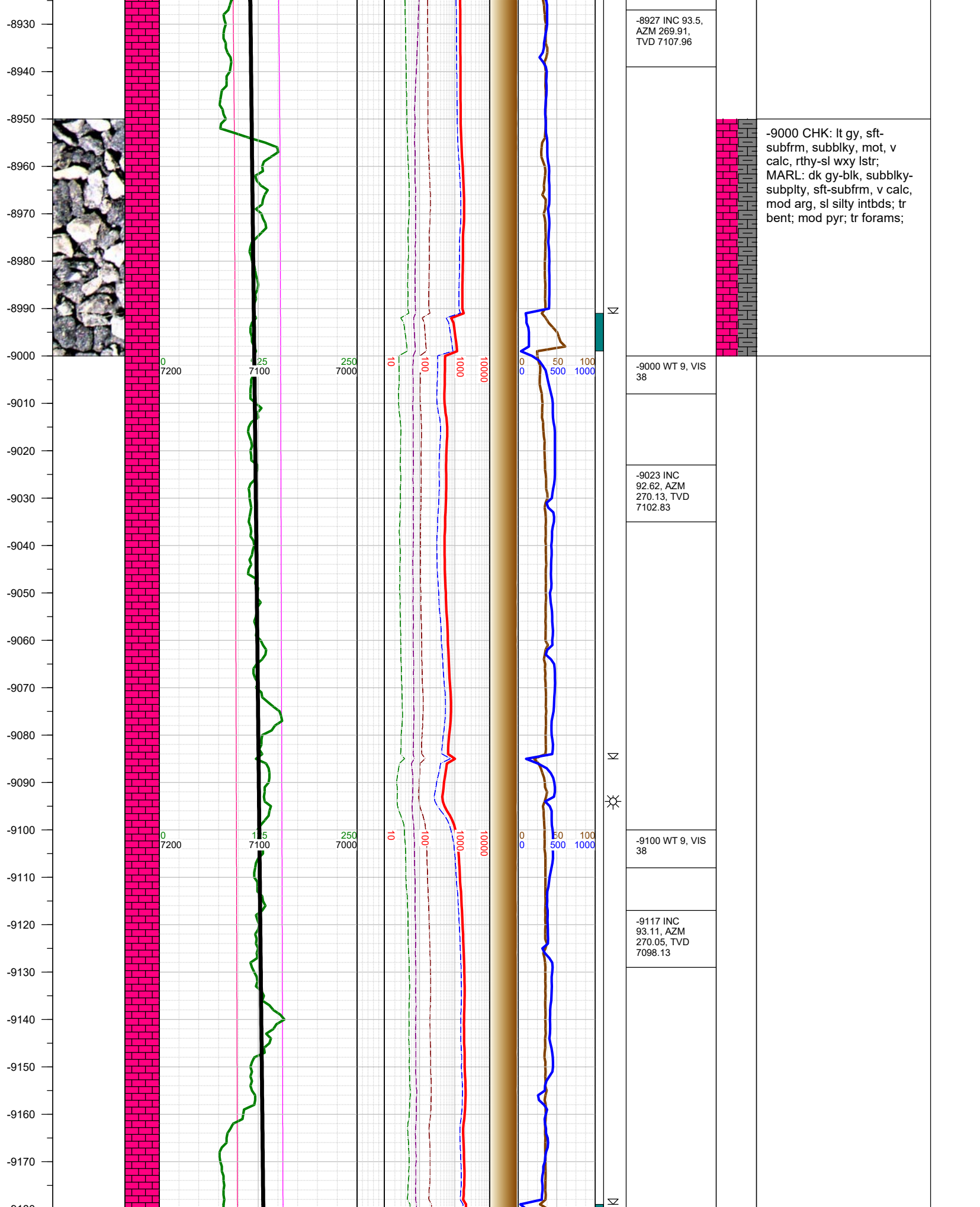

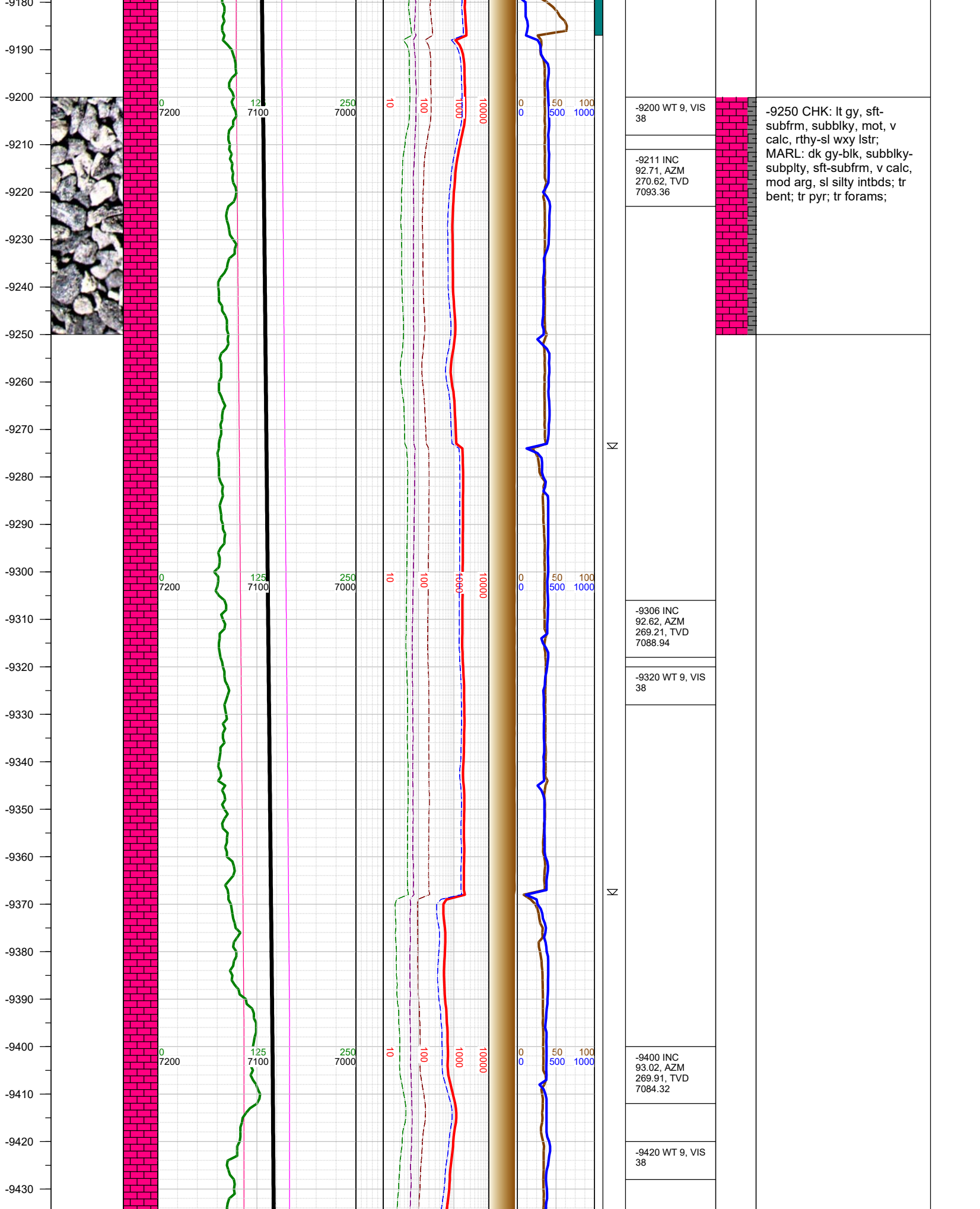

-9440
-9450
-9460
-9470
-9480
-9490
-9500
-9510
-9520
-9530
-9540
-9550
-9560
-9570
-9580
-9590
-9600
-9610
-9620
-9630
-9640
-9650
-9660
-9670
-9680

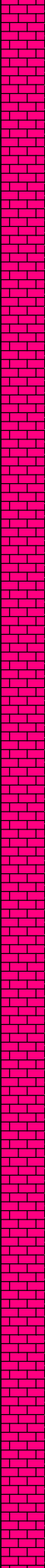

0
7200

125
7100

250
7000

10

100

1000

10000

0 50 100
0 500 1000

N

N

N

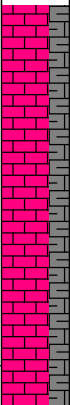

-9500 CHK: lt gy, sft-subfrm, subblky, mot, v calc, rthy-sl wxy lstr; MARL: dk gy-blk, subblky-subplty, sft-subfrm, v calc, mod arg, sl silty intbds; tr bent; tr pyr; tr forams;

-9495 INC
90.99, AZM
270.44, TVD
7081

-9510 WT 9, VIS
38

-9589 INC
90.41, AZM
269.74, TVD
7079.85

-9610 WT 9, VIS
38

-9683 INC
90.81, AZM

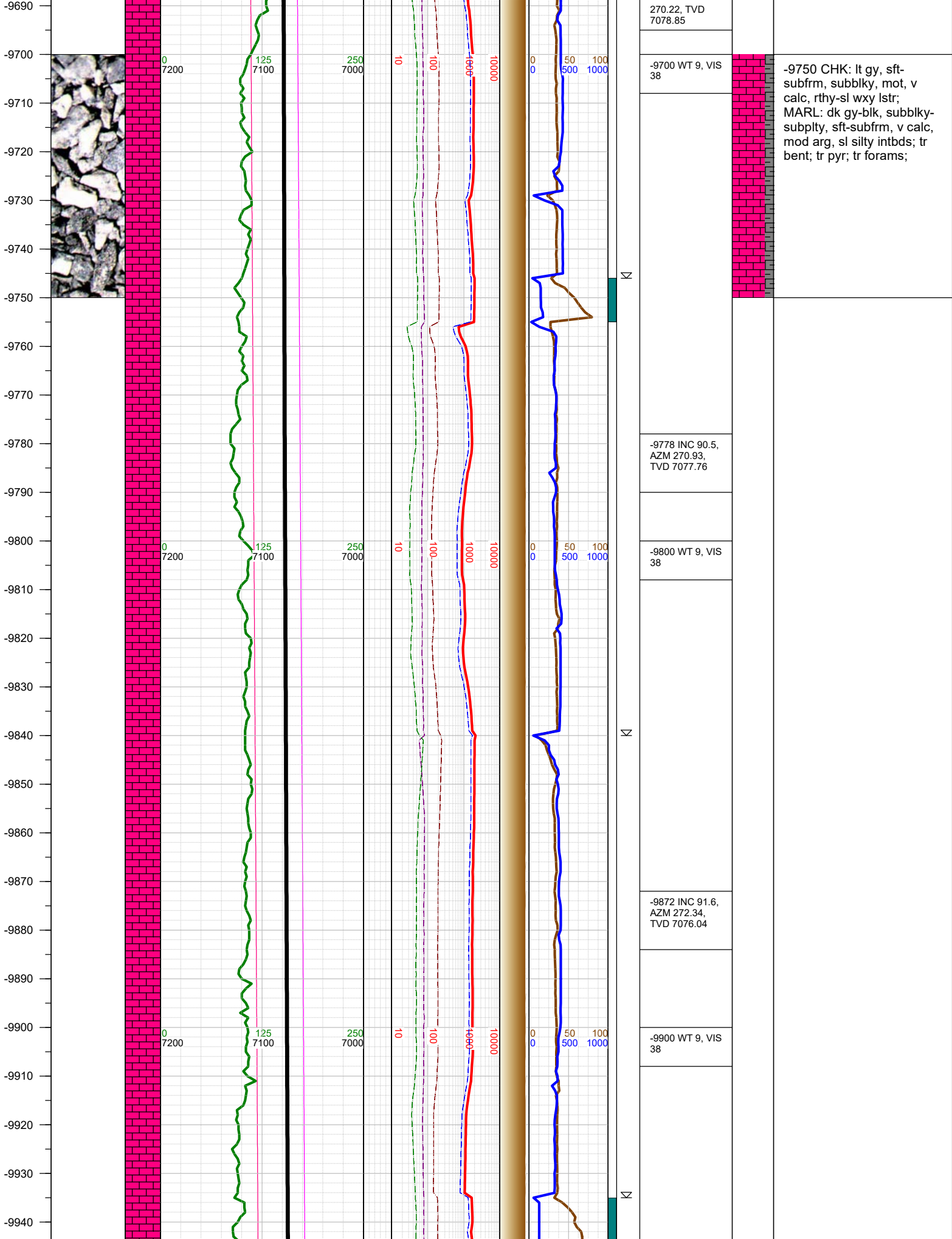

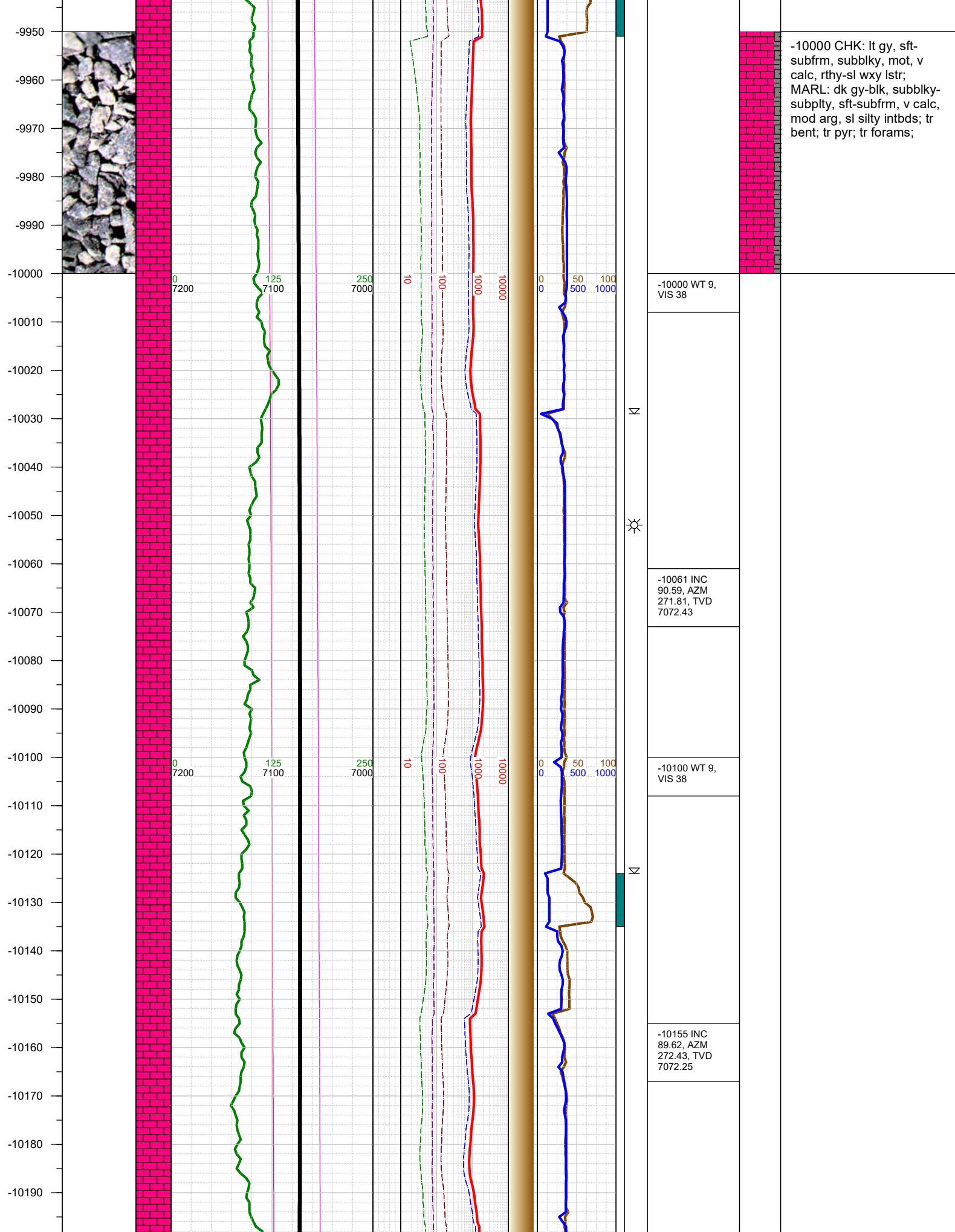

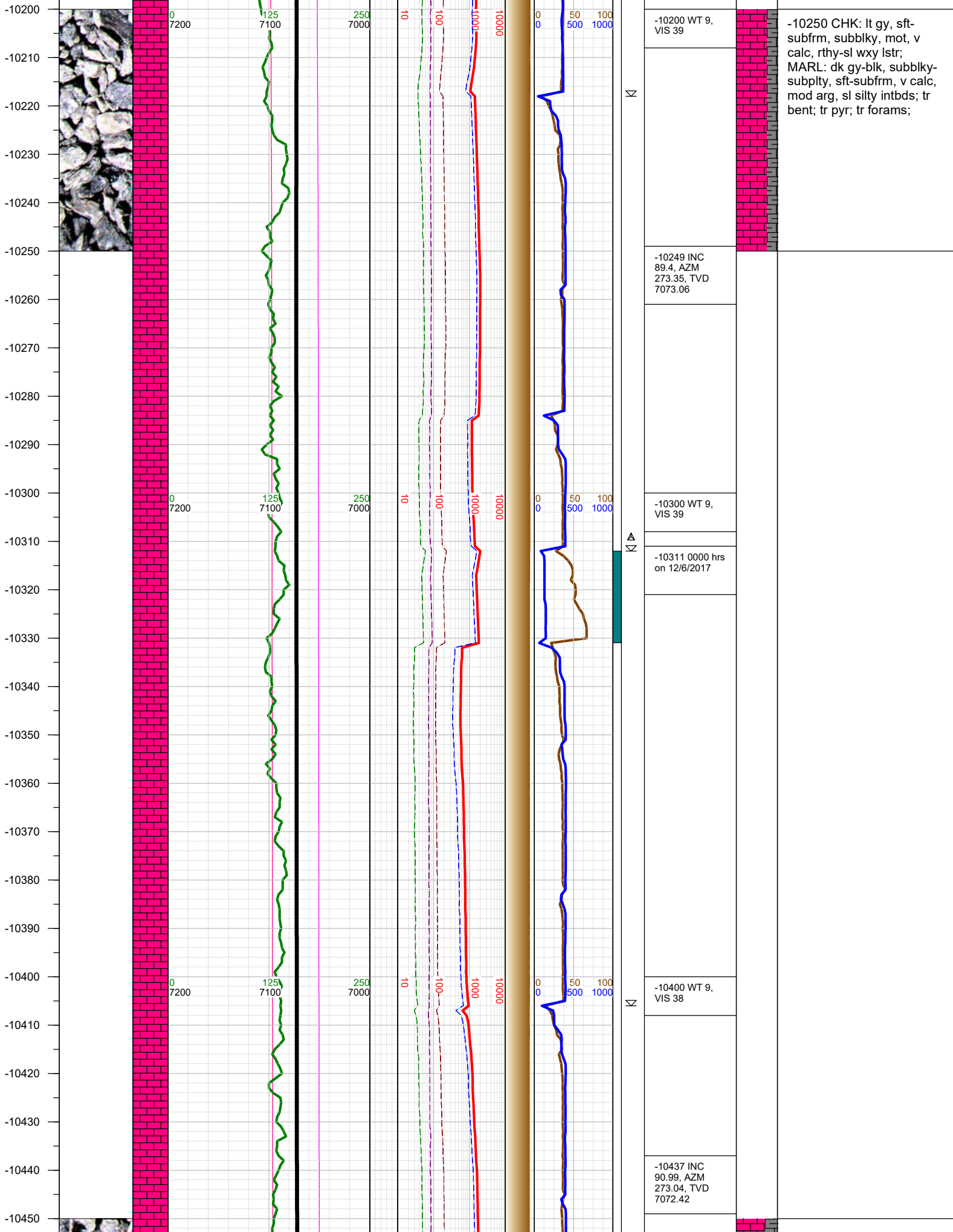

-10250 CHK: lt gy, sft-subfrm, subblky, mot, v calc, rthy-sl wxy lstr; MARL: dk gy-blk, subblky-subply, sft-subfrm, v calc, mod arg, sl silty intbds; tr bent; tr pyr; tr forams;

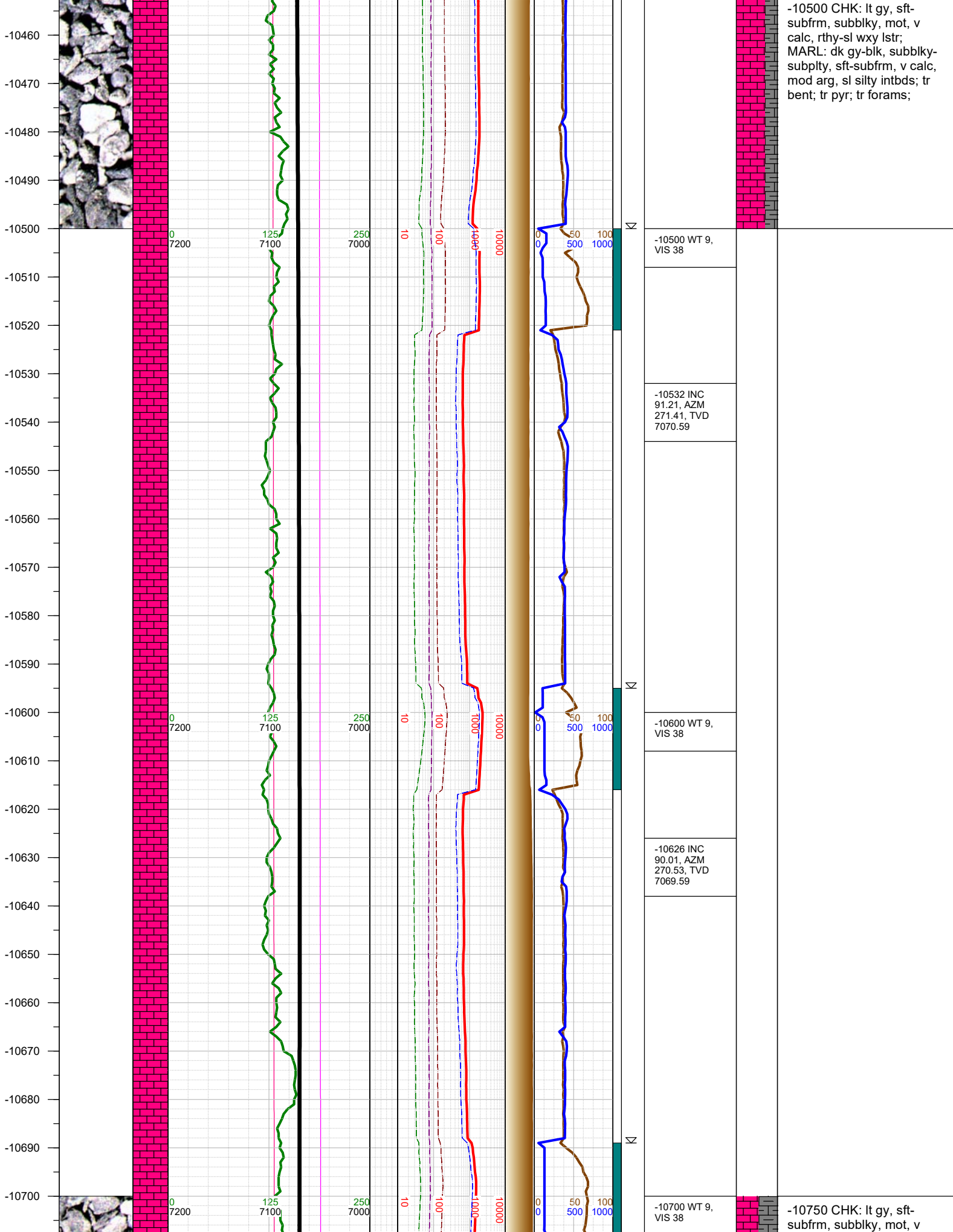

-10500 CHK: lt gy, sft-subfrm, subblky, mot, v calc, rthy-sl wxy lstr; MARL: dk gy-blk, subblky-subply, sft-subfrm, v calc, mod arg, sl silty intbds; tr bent; tr pyr; tr forams;

-10750 CHK: lt gy, sft-subfrm, subblky, mot, v

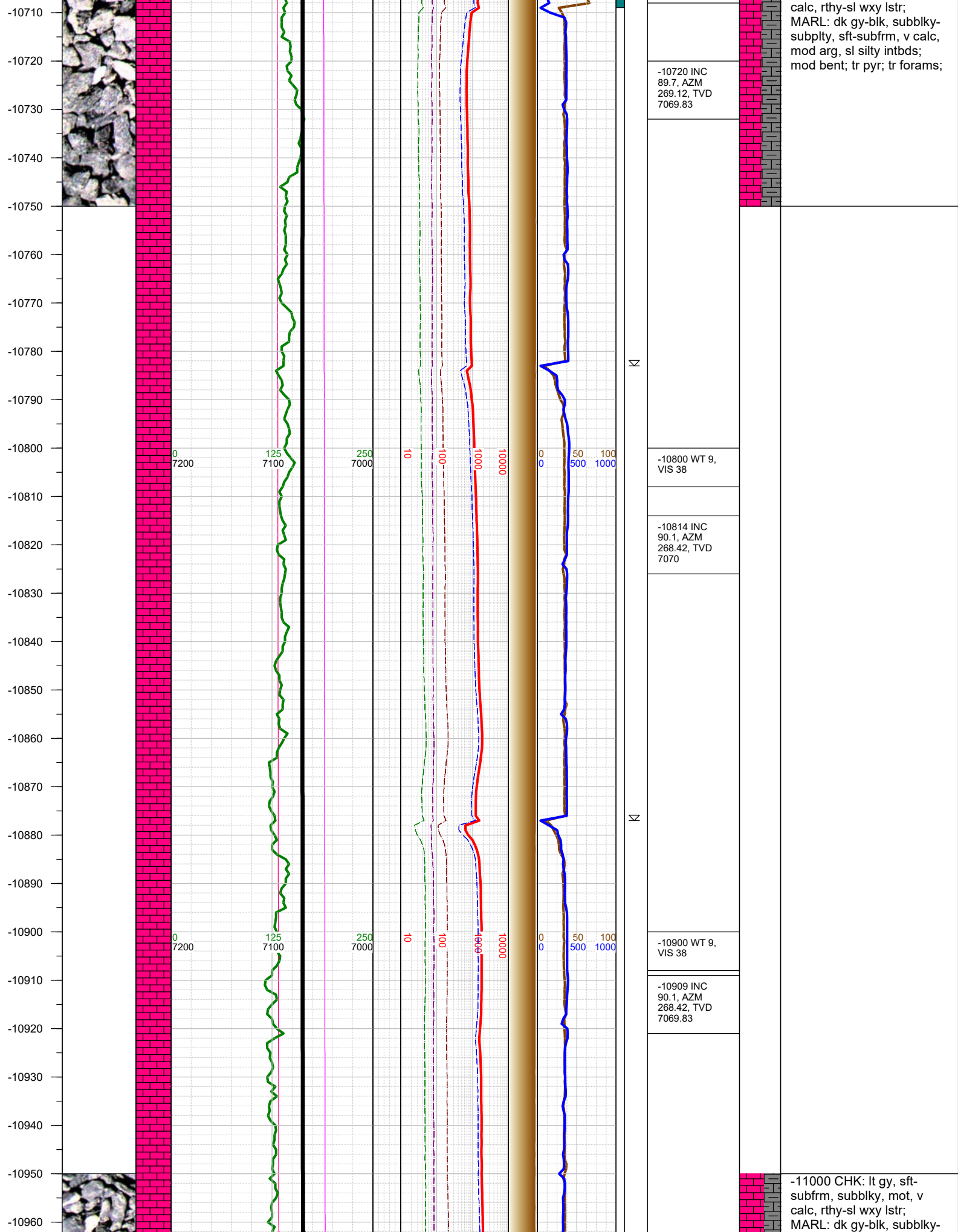

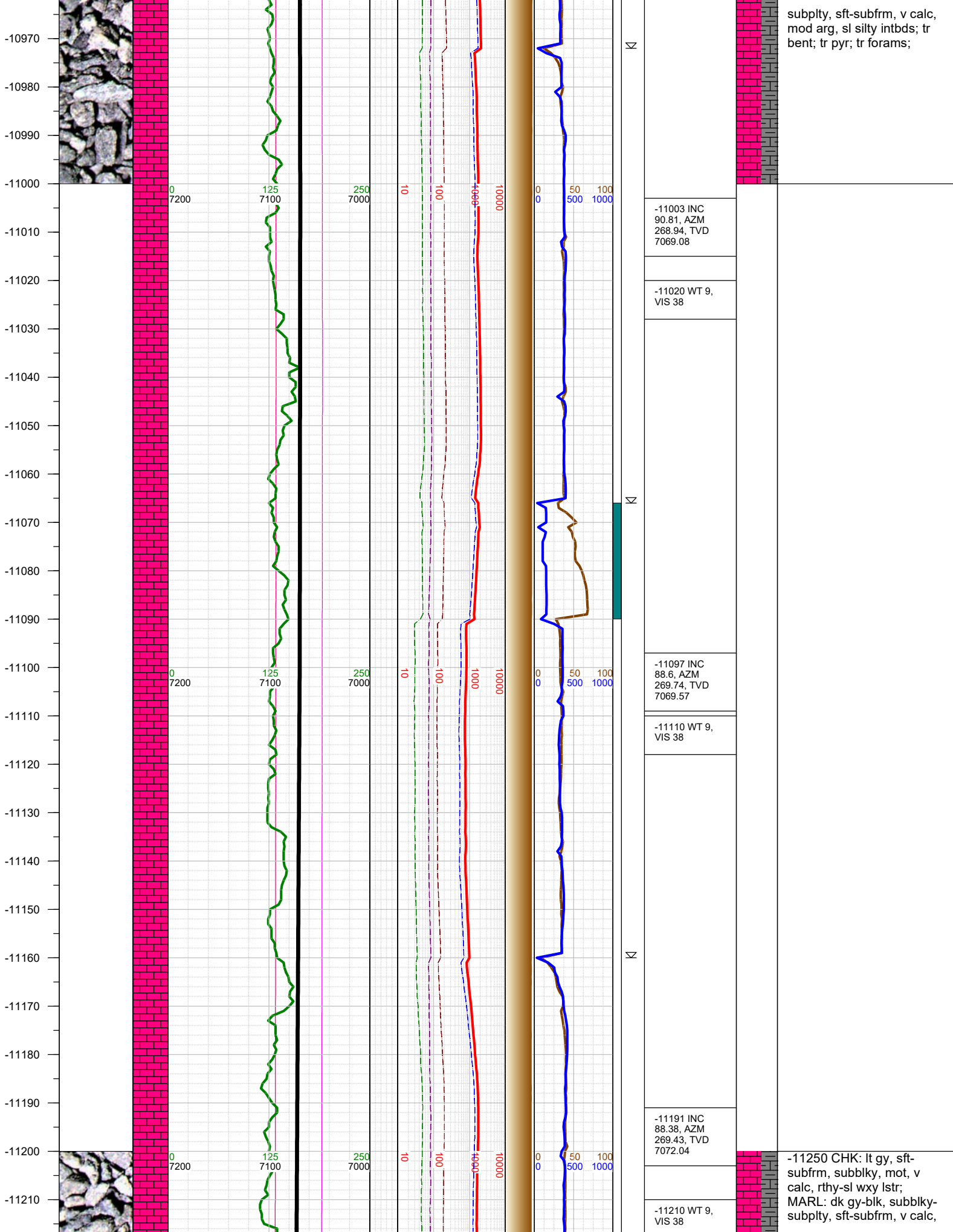

subply, sft-subfrm, v calc,
mod arg, sl silty intbds; tr
bent; tr pyr; tr forams;

-11250 CHK: lt gy, sft-
subfrm, subblky, mot, v
calc, rthy-sl wxy lstr;
MARL: dk gy-blk, subblky-
subply, sft-subfrm, v calc,

-11220
-11230
-11240
-11250
-11260
-11270
-11280
-11290
-11300
-11310
-11320
-11330
-11340
-11350
-11360
-11370
-11380
-11390
-11400
-11410
-11420
-11430
-11440
-11450
-11460
-11470

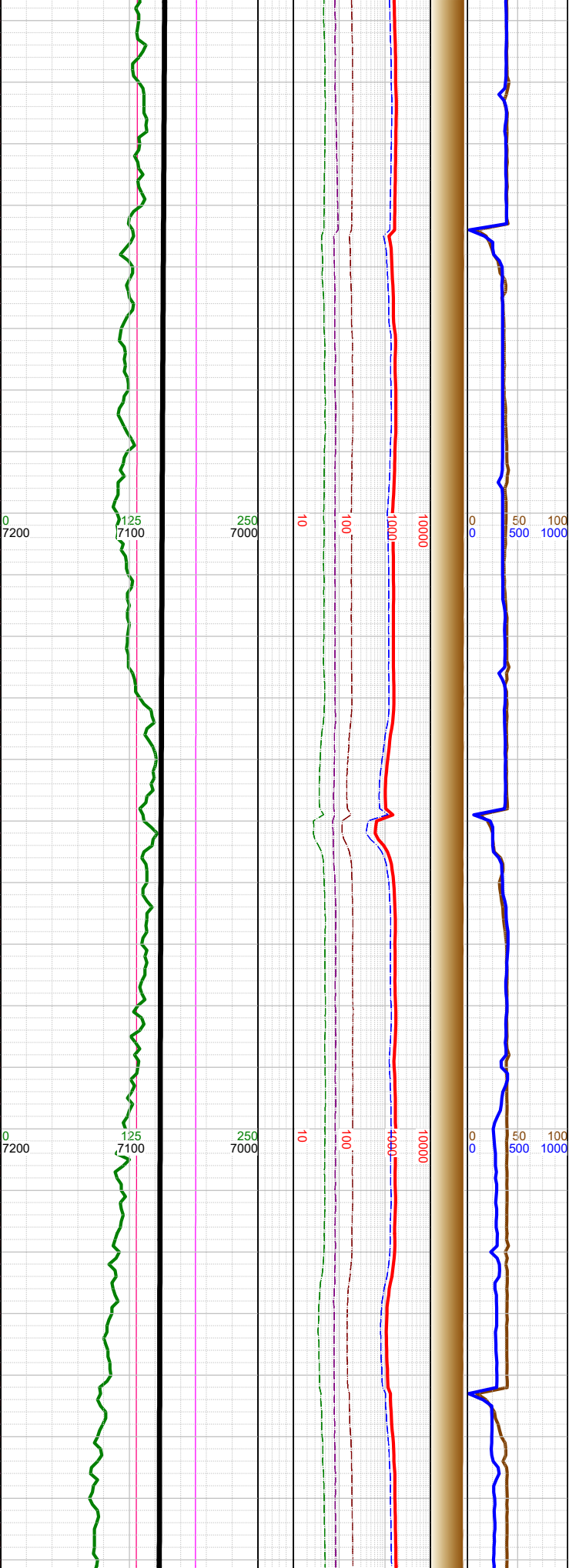
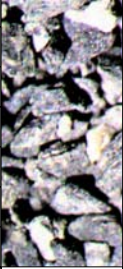

K

K

K

-11286 INC 88.82, AZM 269.65, TVD 7074.37	
-11300 WT 9, VIS 38	
-11380 INC 89.22, AZM 269.43, TVD 7075.97	
-11400 WT 9, VIS 38	

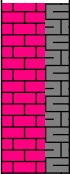
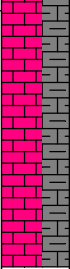

mod arg, sl silty intbds;
mod bent; tr pyr; tr forams;

-11500 CHK: lt gy, sft-
subfrm, subblky, mot, v
calc, rthy-sl wxy lstr;
MARL: dk gy-blk, subblky-
subply, sft-subfrm, v calc,
mod arg, sl silty intbds;
mod bent; tr pyr; tr forams;

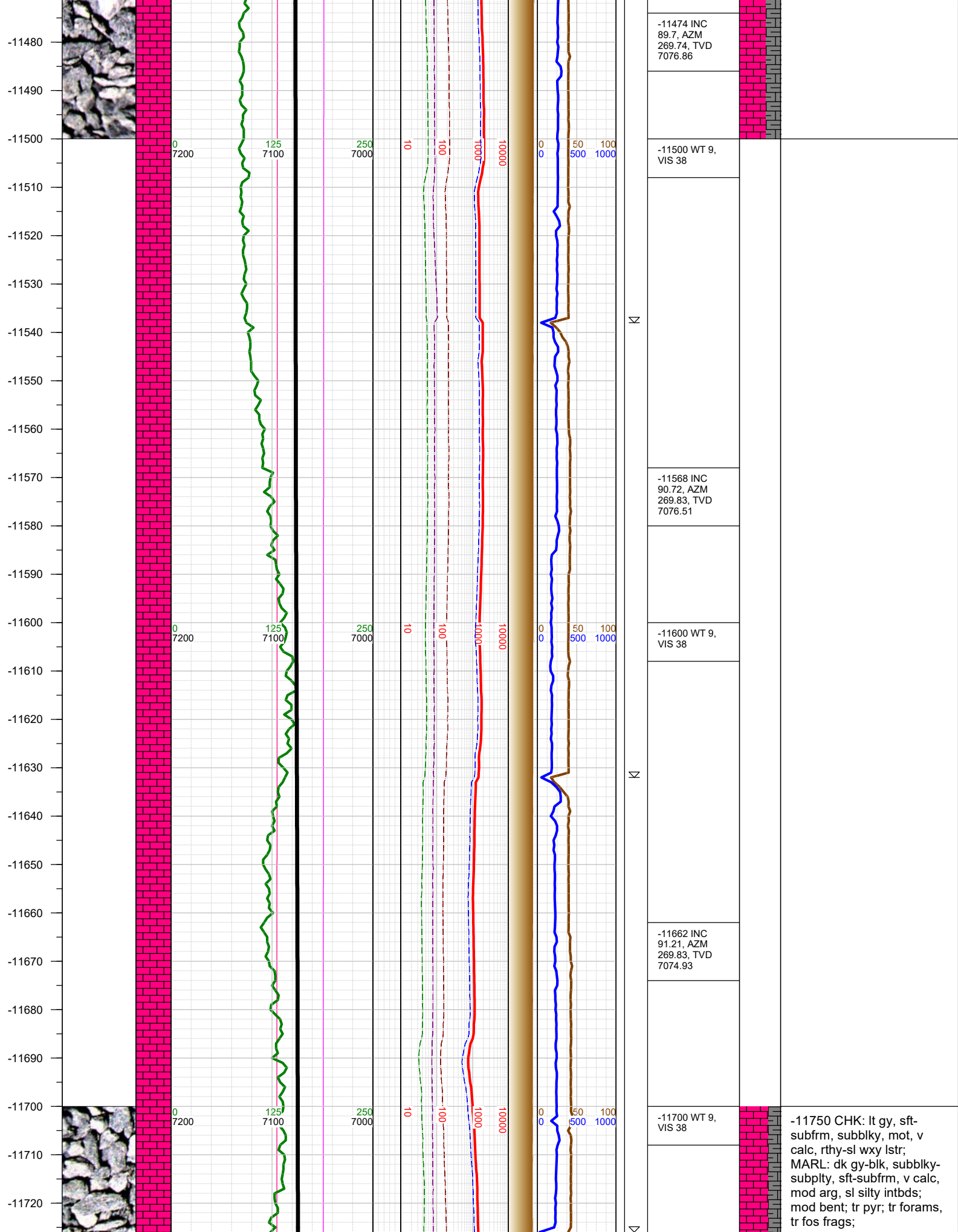

-11730
-11740
-11750
-11760
-11770
-11780
-11790
-11800
-11810
-11820
-11830
-11840
-11850
-11860
-11870
-11880
-11890
-11900
-11910
-11920
-11930
-11940
-11950
-11960
-11970
-11980

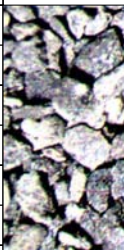
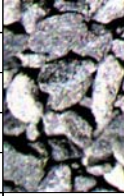

0
7200

125
7100

250
7000

10

100

1000

10000

0
0

50

100

Δ

-11757 INC
89.7, AZM
270.13, TVD
7074.18

-11800 WT 9,
VIS 38

-11851 INC
89.62, AZM
270.53, TVD
7074.73

-11900 WT 9,
VIS 38

-11946 INC 92,
AZM 270.13,
TVD 7073.39

-12000 CHK: lt gy, sft-
subfrm, subblky, mot, v
calc, rthy-sl wxy lstr;
MARL: dk gy-blk, subblky-
subply, sft-subfrm, v calc,
mod arg, sl silty intbds;
mod bent; tr pyr; tr forams,
tr fos frags;

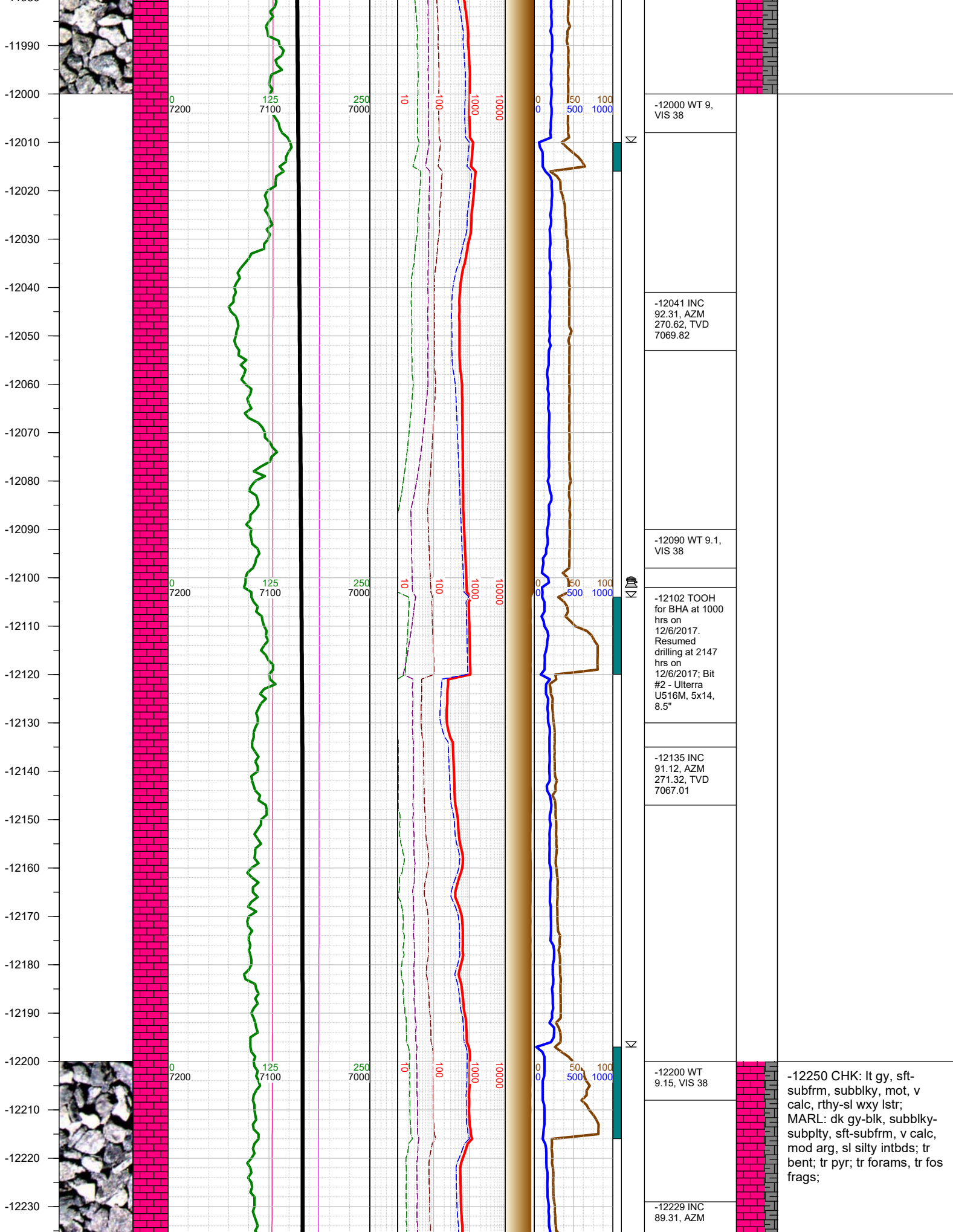

-12240
-12250
-12260
-12270
-12280
-12290
-12300
-12310
-12320
-12330
-12340
-12350
-12360
-12370
-12380
-12390
-12400
-12410
-12420
-12430
-12440
-12450
-12460
-12470
-12480
-12490

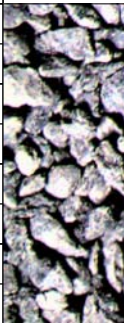

0
7200

125
7100

250
7000

10
100

1000

10000

0 50 100
0 500 1000

Σ

Δ
Σ

Σ

271.54, TVD 7066.65
-12300 WT 9.15, VIS 38
-12323 INC 89.31, AZM 271.15, TVD 7067.79
-12384 0000 hrs on 12/7/2017
-12400 WT 9.2, VIS 38
-12417 INC 89.7, AZM 270.75, TVD 7068.6

-12500 CHK: lt gy, sft-subfrm, subblky, mot, v calc, rthy-sl wxy lstr; MARL: dk gy-blk, subblky-subplty, sft-subfrm, v calc, mod arg, sl silty intbds; tr bent; tr pyr; tr forams, tr fos frags;

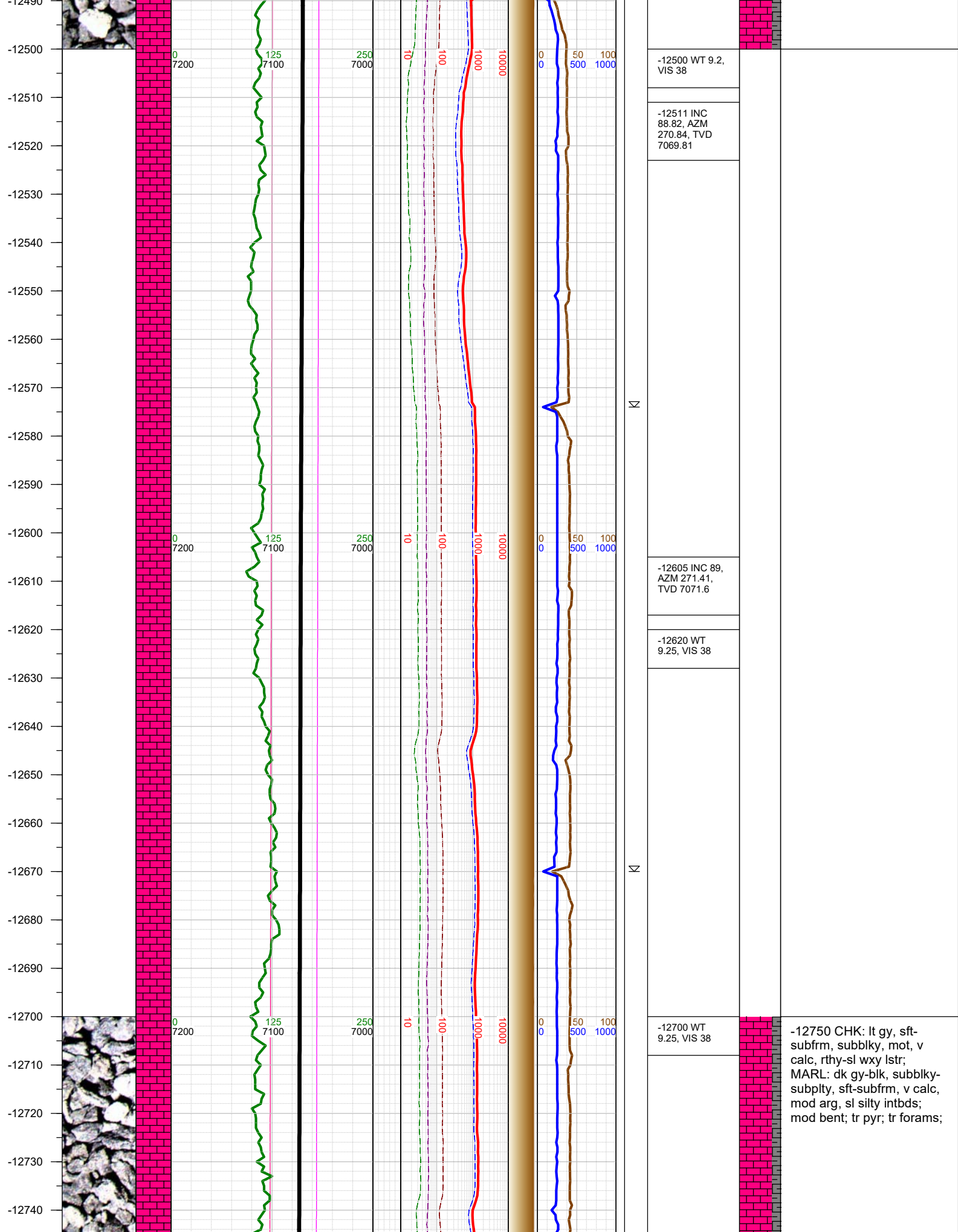

-12750
-12760
-12770
-12780
-12790
-12800
-12810
-12820
-12830
-12840
-12850
-12860
-12870
-12880
-12890
-12900
-12910
-12920
-12930
-12940
-12950
-12960
-12970
-12980
-12990

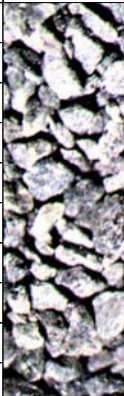

0
7200

125
7100

250
7000

10

100

1000

10000

0
0

150
500

100
1000

-12795 INC
89.7, AZM
270.13, TVD
7073.76

-12810 WT
9.25, VIS 38

-12836 Fault: 4'
down-throw;
stayed in C
Chalk

-12888 INC
89.79, AZM
269.52, TVD
7074.17

-12900 WT
9.25, VIS 38

-13000 CHK: lt gy, sft-
subfrm, subblky, mot, v
calc, rthy-sl wxy lstr;
MARL: dk gy-blk, subblky-
subply, sft-subfrm, v calc,
mod arg, sl silty intbds; tr
bent; tr pyr; tr forams, tr fos
frags;

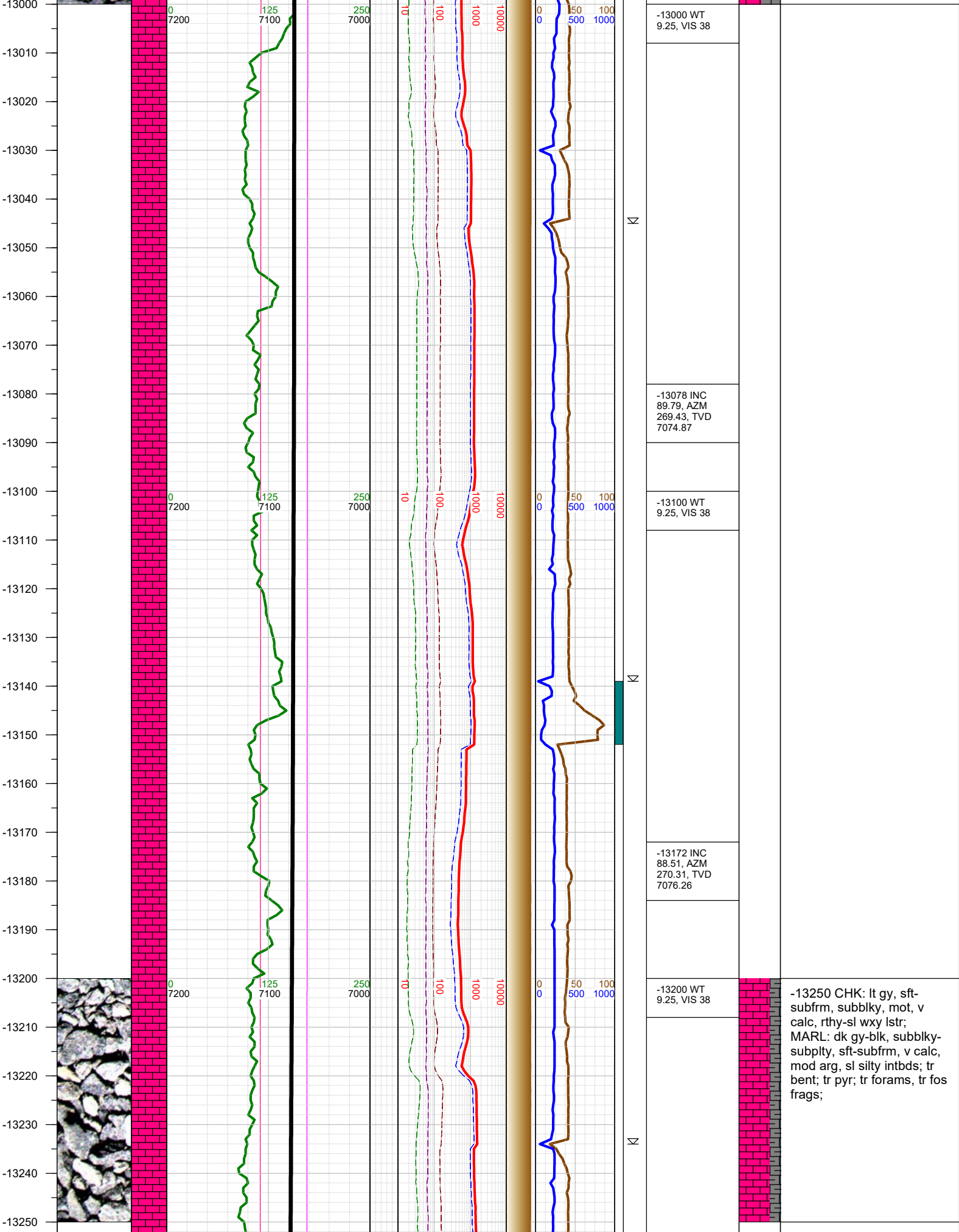

-13260
-13270
-13280
-13290
-13300
-13310
-13320
-13330
-13340
-13350
-13360
-13370
-13380
-13390
-13400
-13410
-13420
-13430
-13440
-13450
-13460
-13470
-13480
-13490
-13500

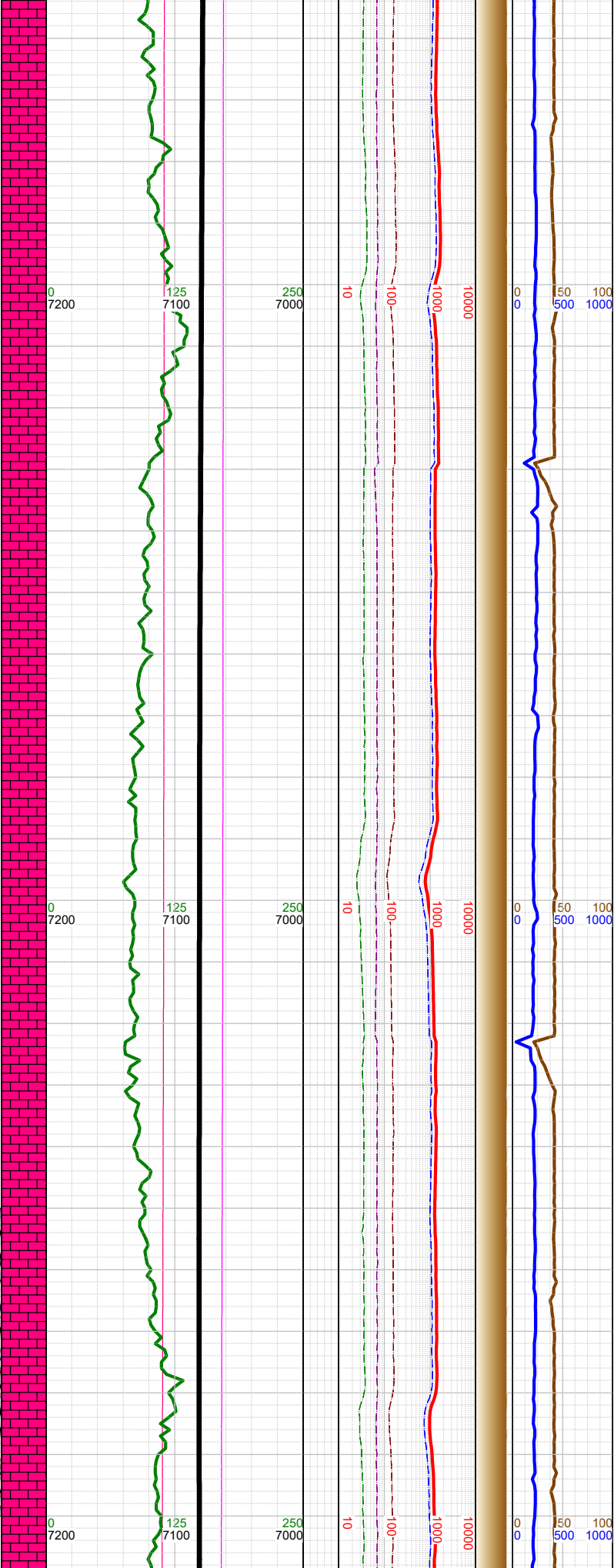
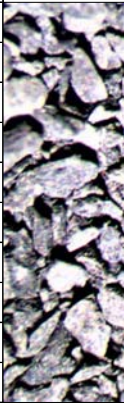

-13266 INC
88.69, AZM
270.93, TVD
7078.56

-13300 WT
9.25, VIS 38

-13361 INC
88.91, AZM
271.19, TVD
7080.55

-13400 WT
9.25, VIS 38

-13455 INC
90.41, AZM
273.22, TVD
7081.1

-13500 WT
9.25, VIS 38

-13500 CHK: lt gy, sft-
subfrm, subblky, mot, v
calc, rthy-sl wxy lstr;
MARL: dk gy-blk, subblky-
subply, sft-subfrm, v calc,
mod arg, sl silty intbds; tr
bent; tr pyr; tr forams, tr fos
frags;

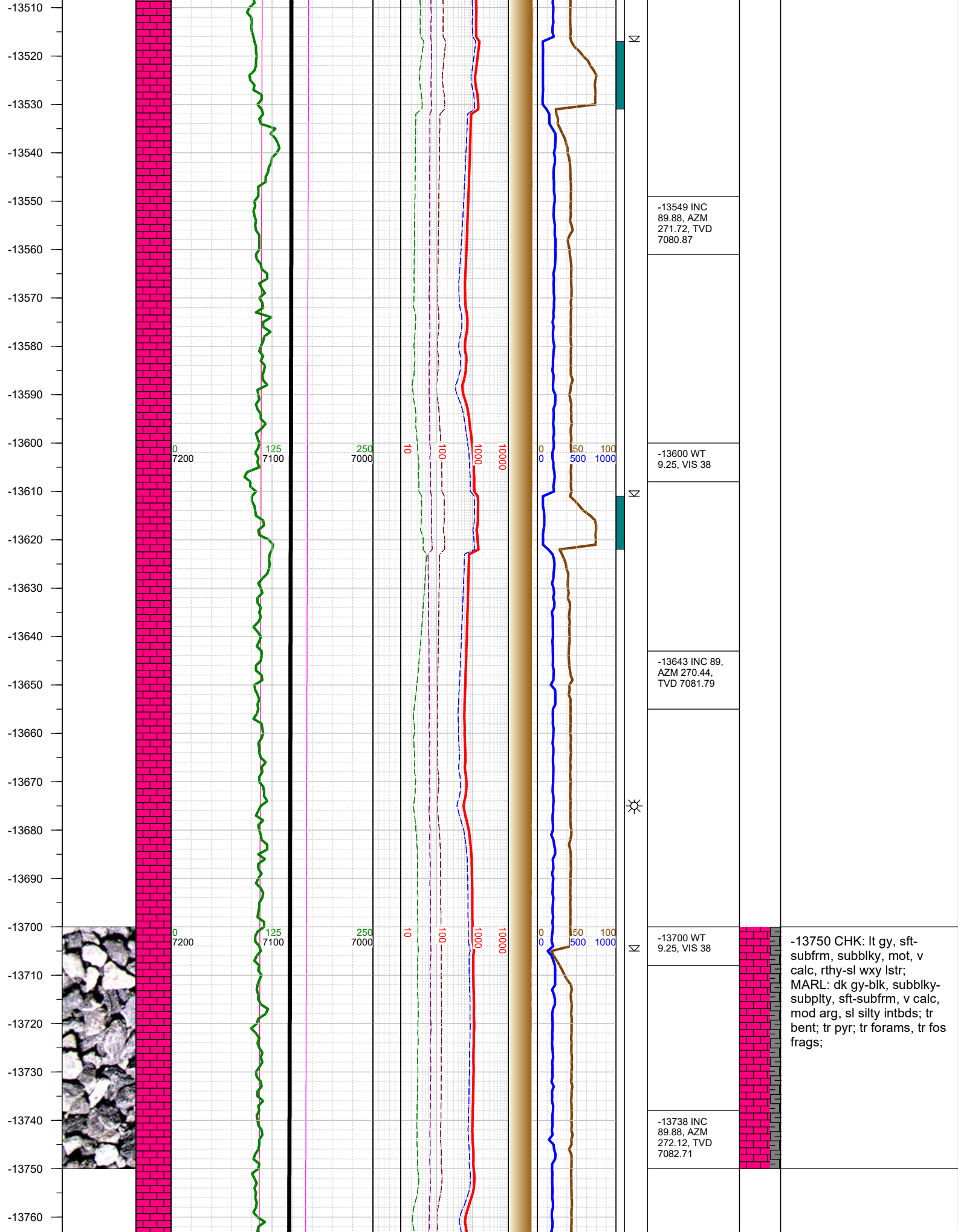

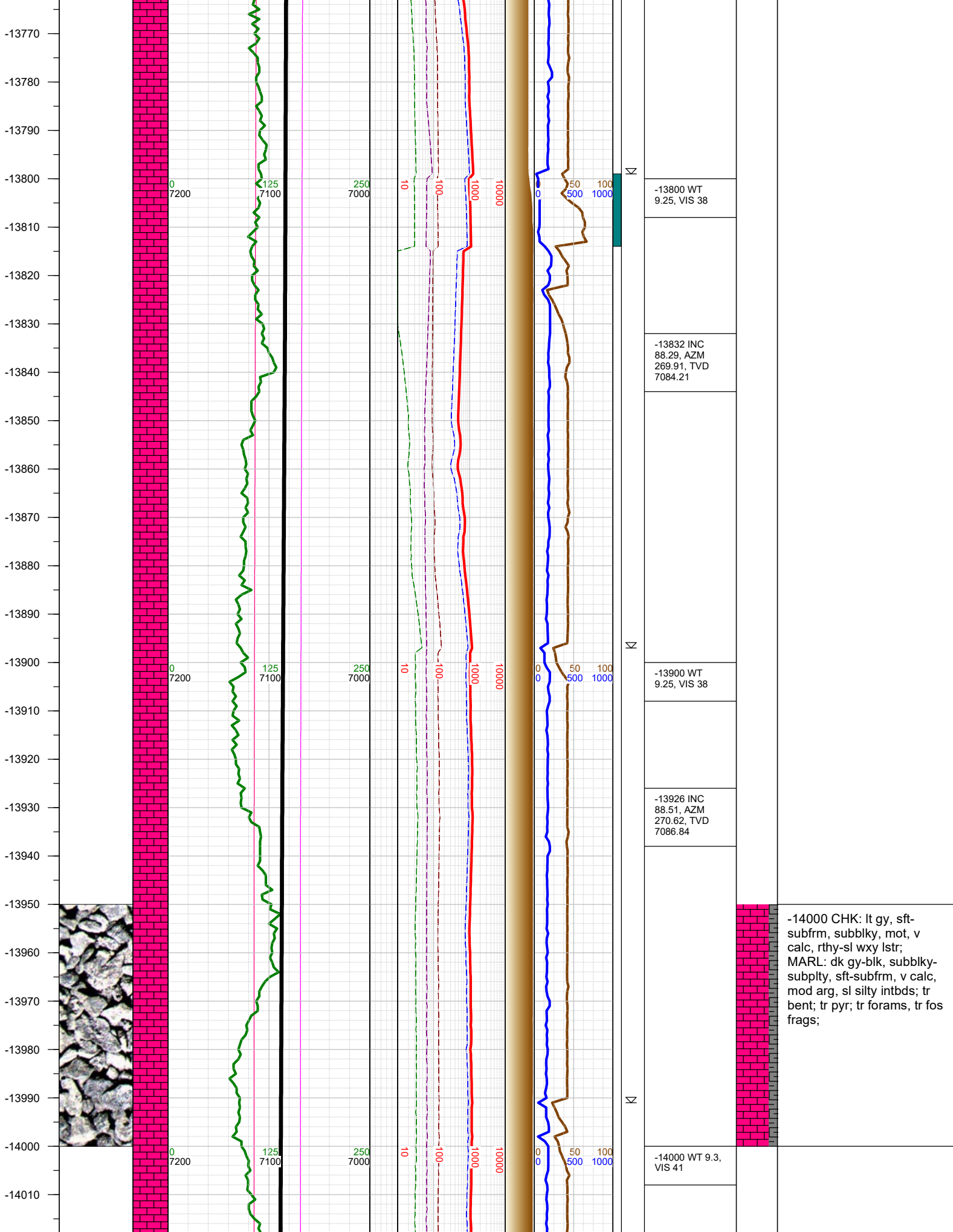

-14000 CHK: lt gy, sft-subfrm, subblky, mot, v calc, rthy-sl wxy lstr; MARL: dk gy-blk, subblky-subply, sft-subfrm, v calc, mod arg, sl silty intbds; tr bent; tr pyr; tr forams, tr fos frags;

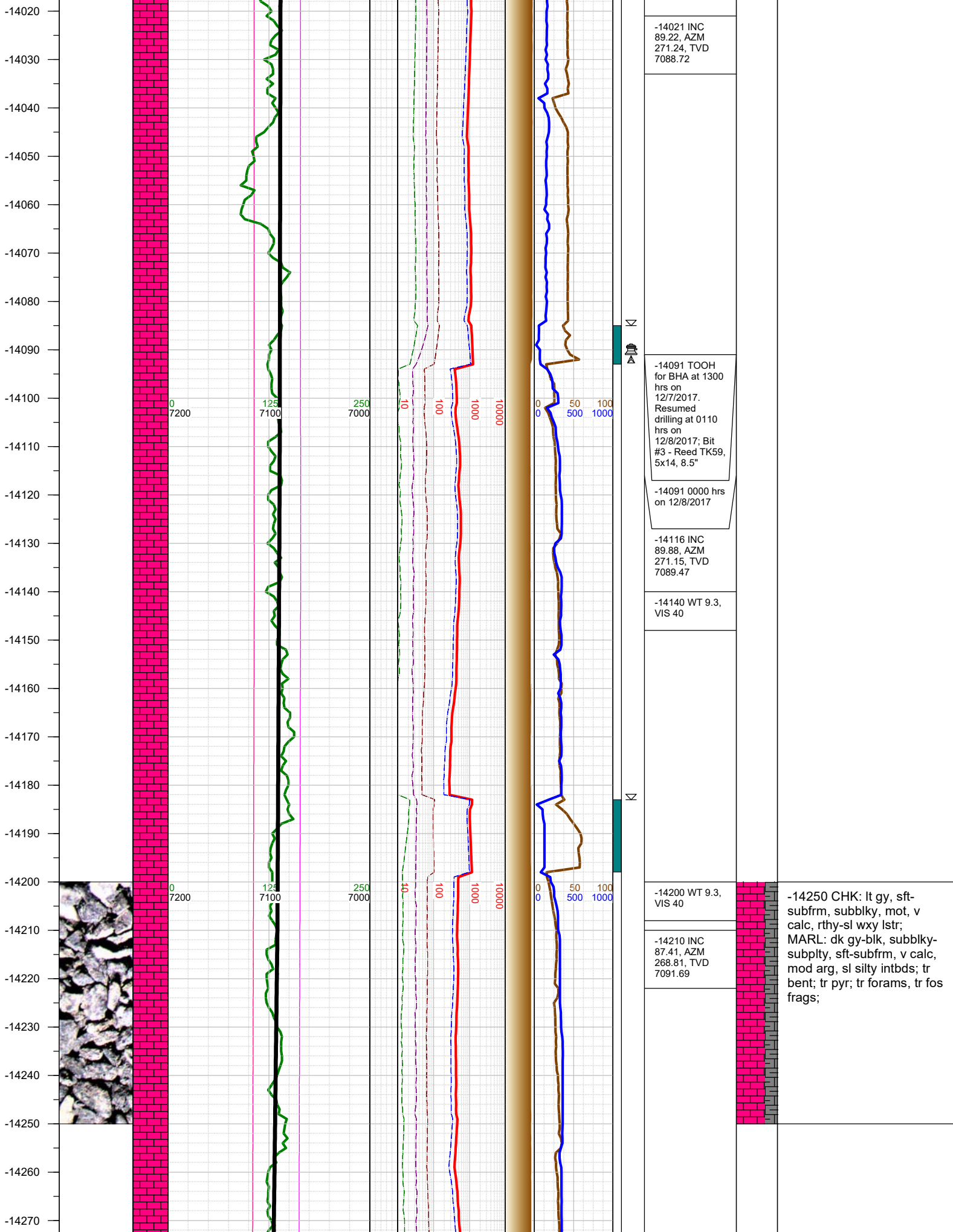

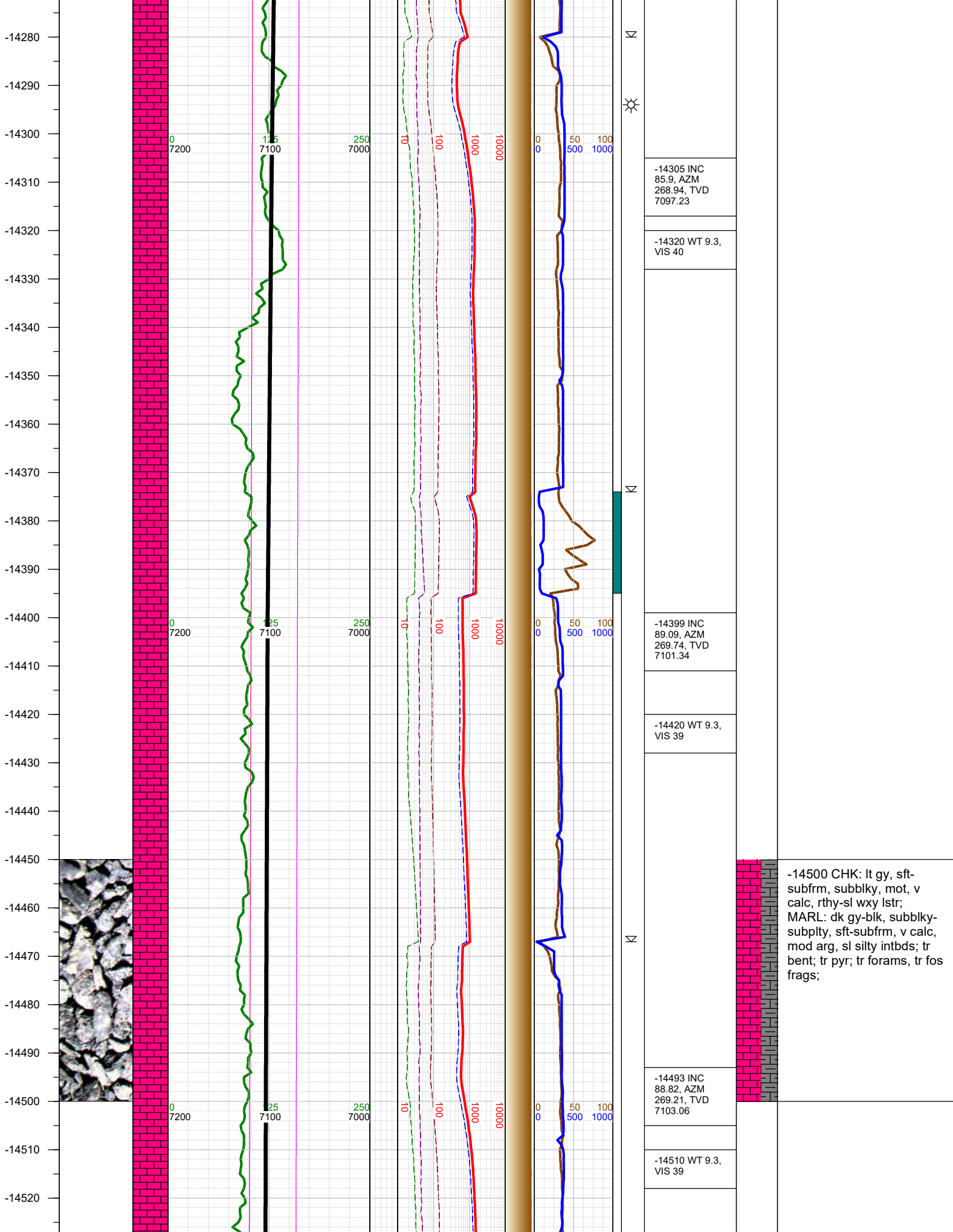

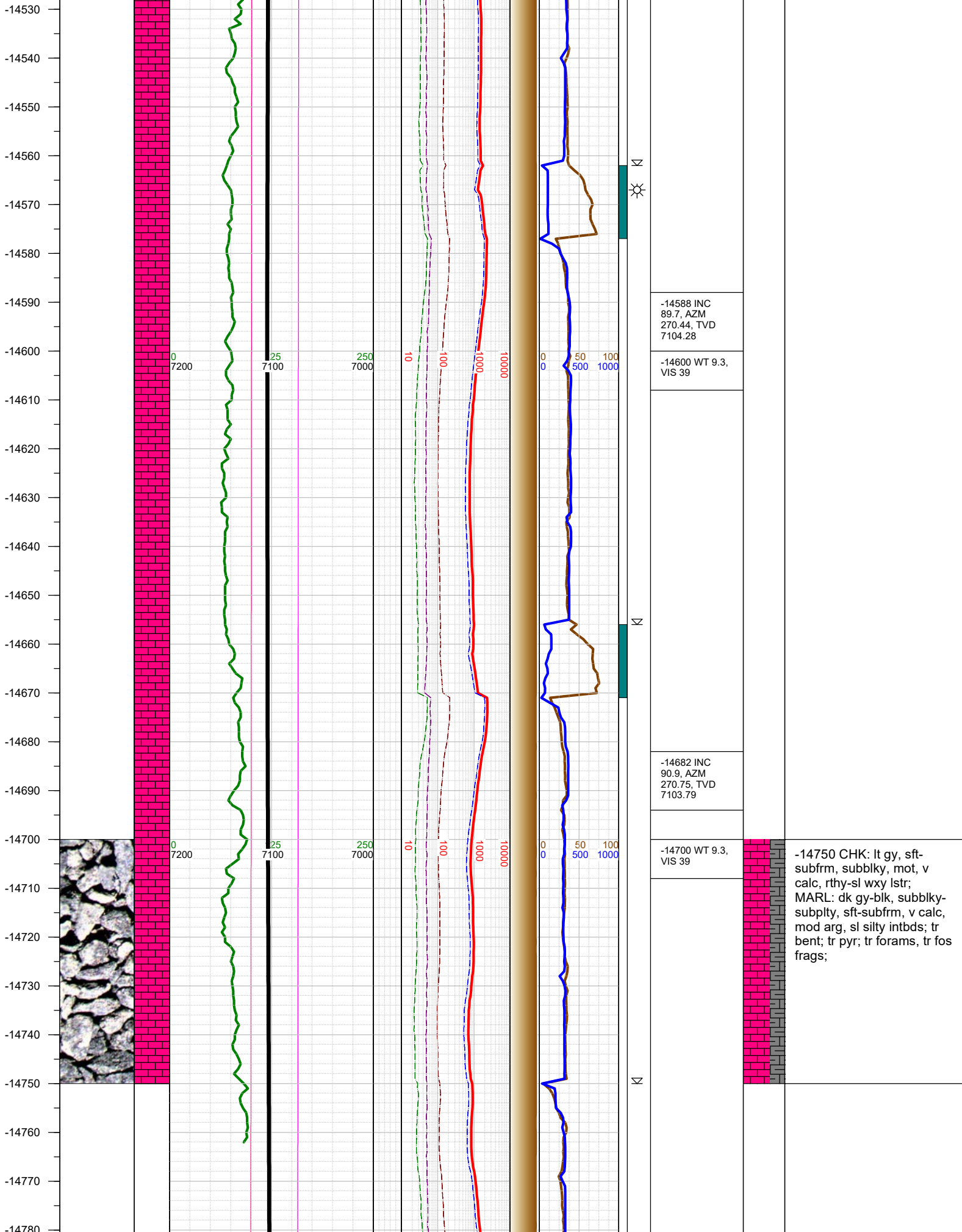

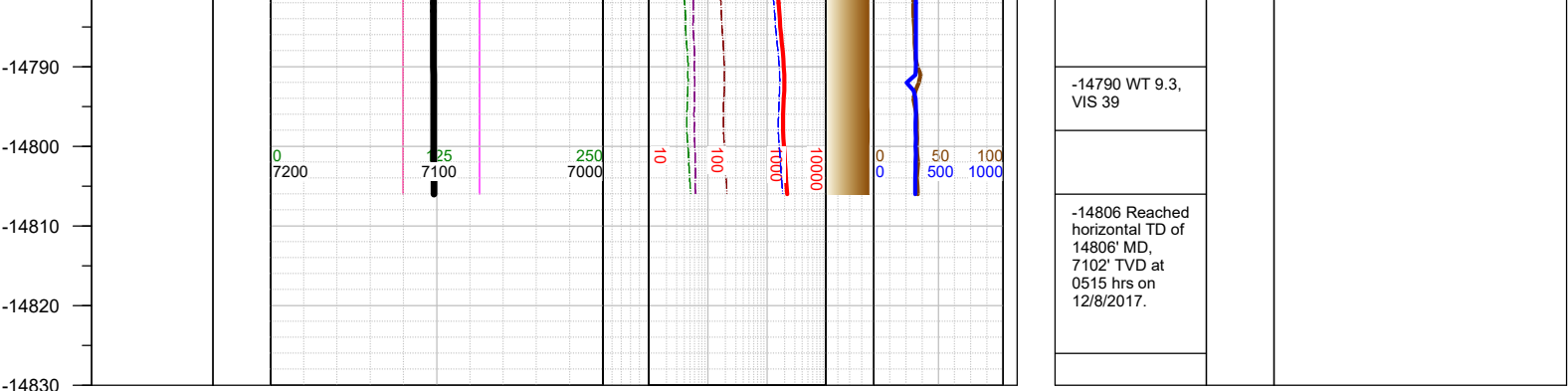

TOTAL DEPTH = 14806'

Thank you for using Earth Science Agency