

OPERATOR: **Extraction Oil & Gas**

WELL NAME: **Launer 3N**

FIELD NAME: DJ Basin - Wattenberg

DRILLING RIG: Patterson 346

API #: 05-123-45175

LAT/LONG: 40.540005, -104.852266
SURFACE HOLE: SESE S26-T7N-R67W, 769' FSL, 364' FEL
BOTTOM HOLE: S27-T7N-R67W, 2204' FSL, 2562' FEL



Earth Science Agency, LLC

COUNTY: Weld
STATE: Colorado
GROUND ELEVATION: 4928'
KELLY BUSHING: 4953'
DRILLING FLUID: OBM
TVD VS. MD: 6886' / 14800
SPUD DATE: December 9, 2017
TD DATE: December 13, 2017

DEPTHS LOGGED: 6000' - 14800'
DATES LOGGED: December 10, 2017 - December 13, 2017
GEOLOGISTS: Ross Apodaca, Brian Whitfield
SCALE: 5" = 100'

LEGEND

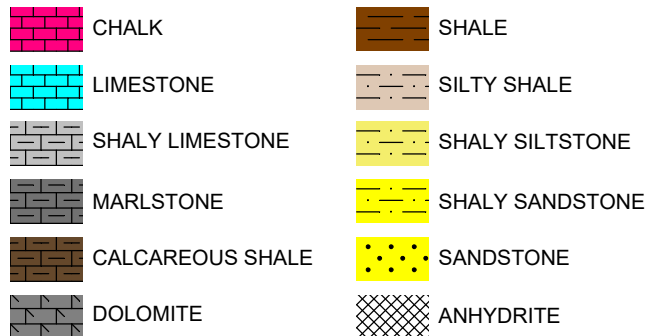

FORMATION CONNECTION MIDNIGHT NEW BIT GAS SHOW FAULT

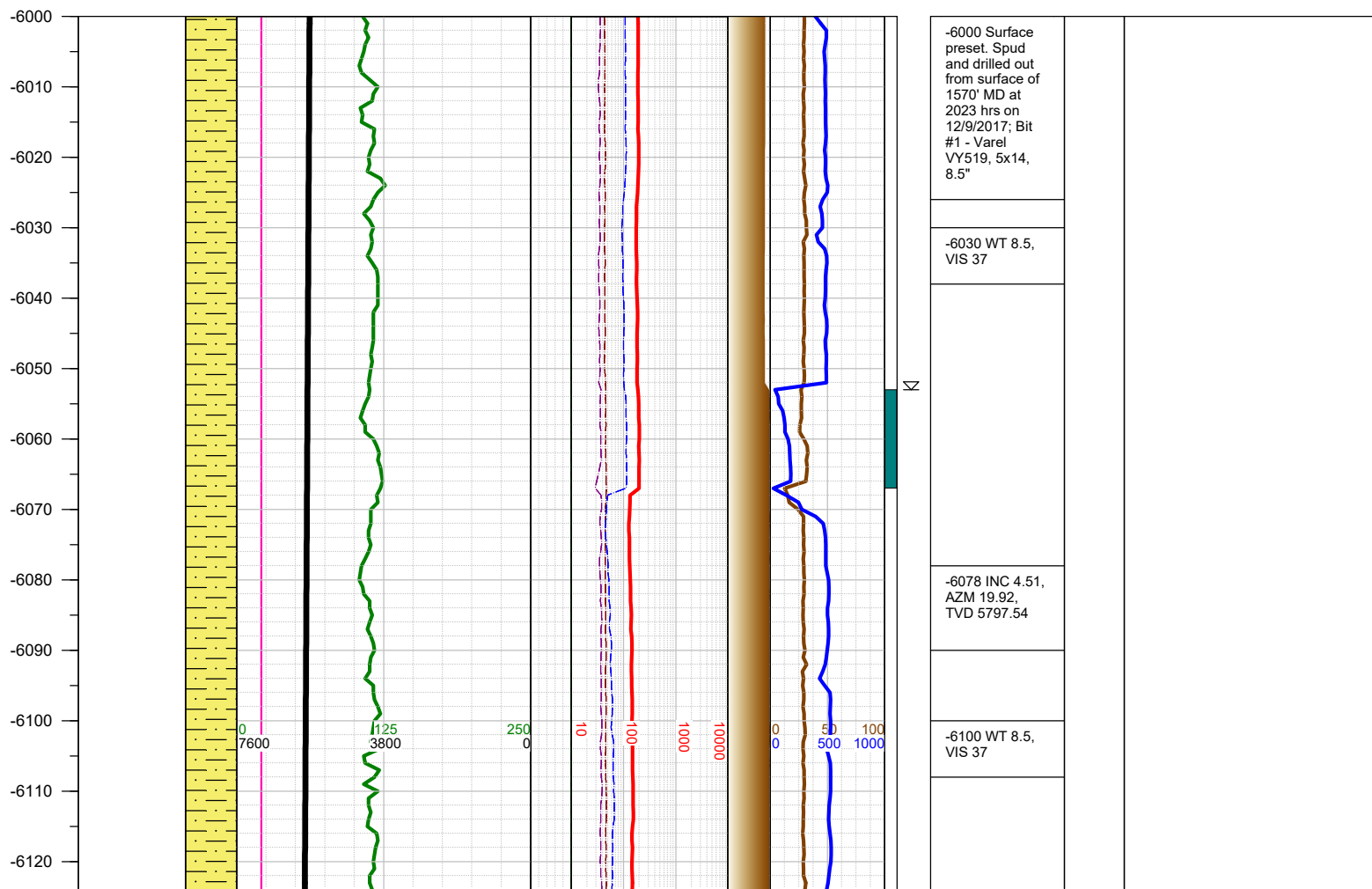
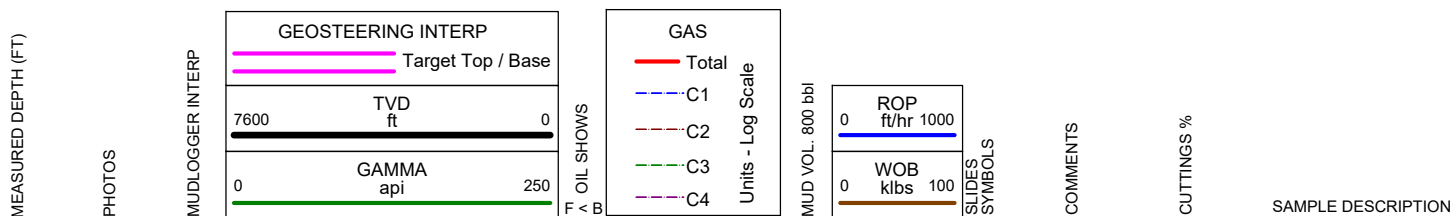

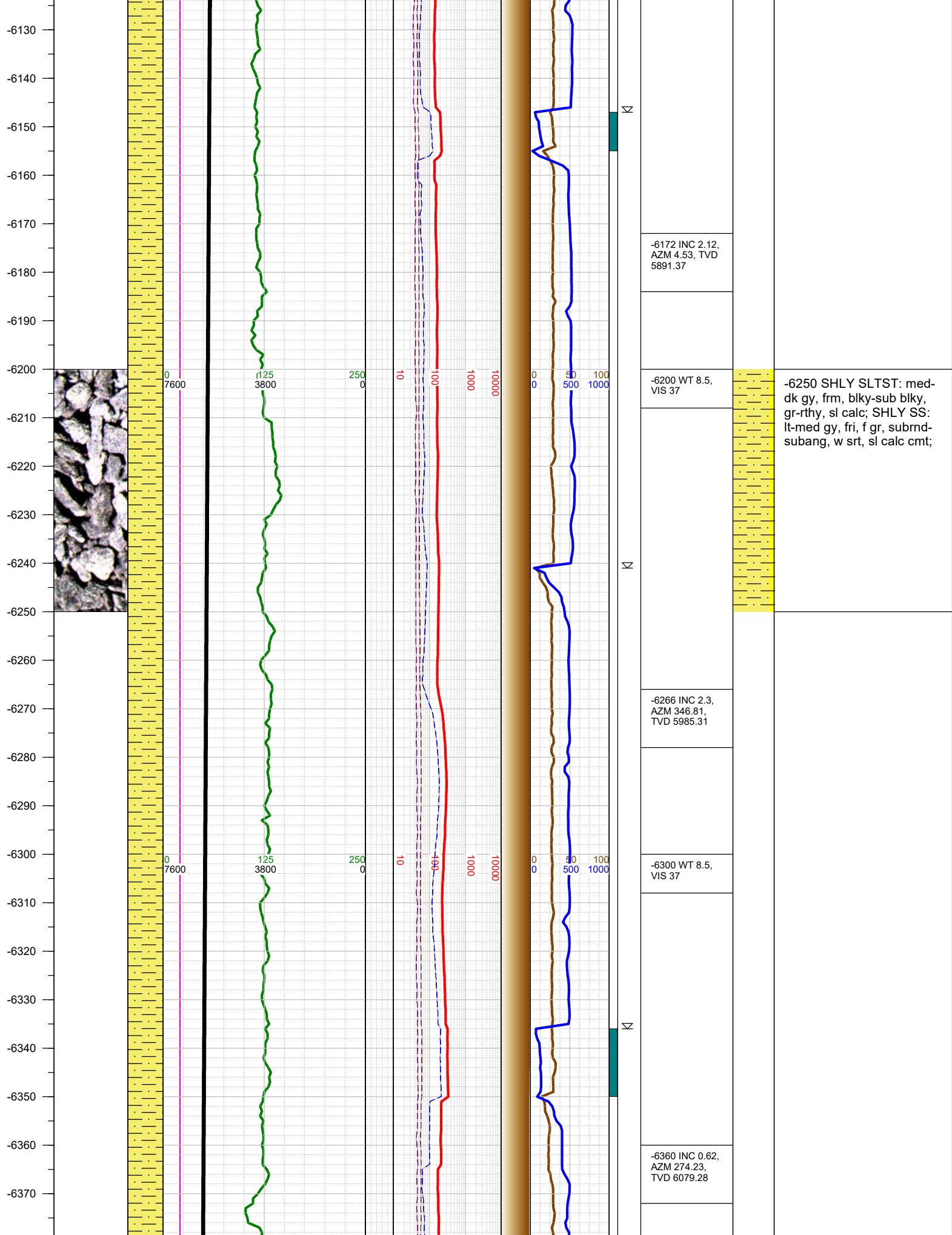

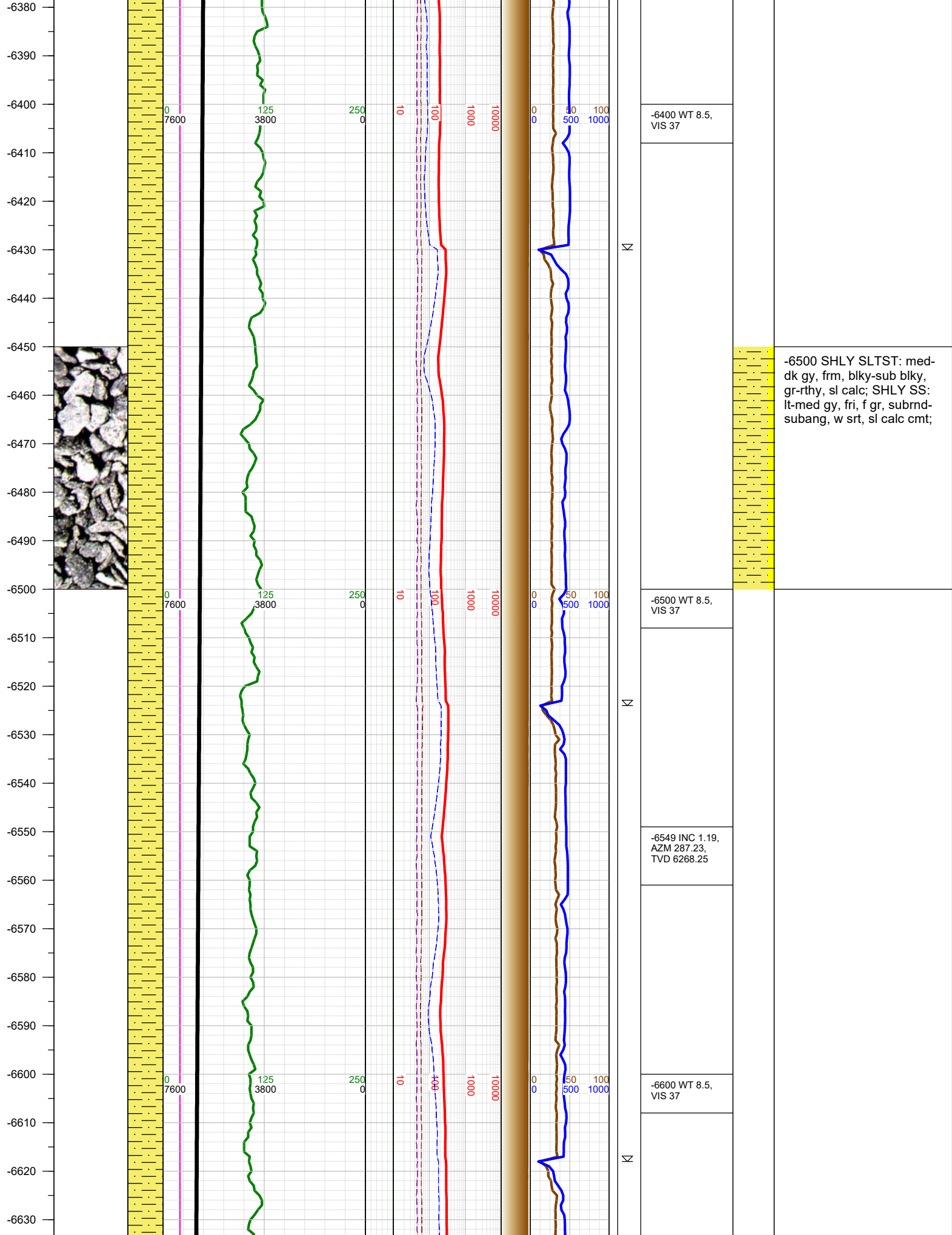

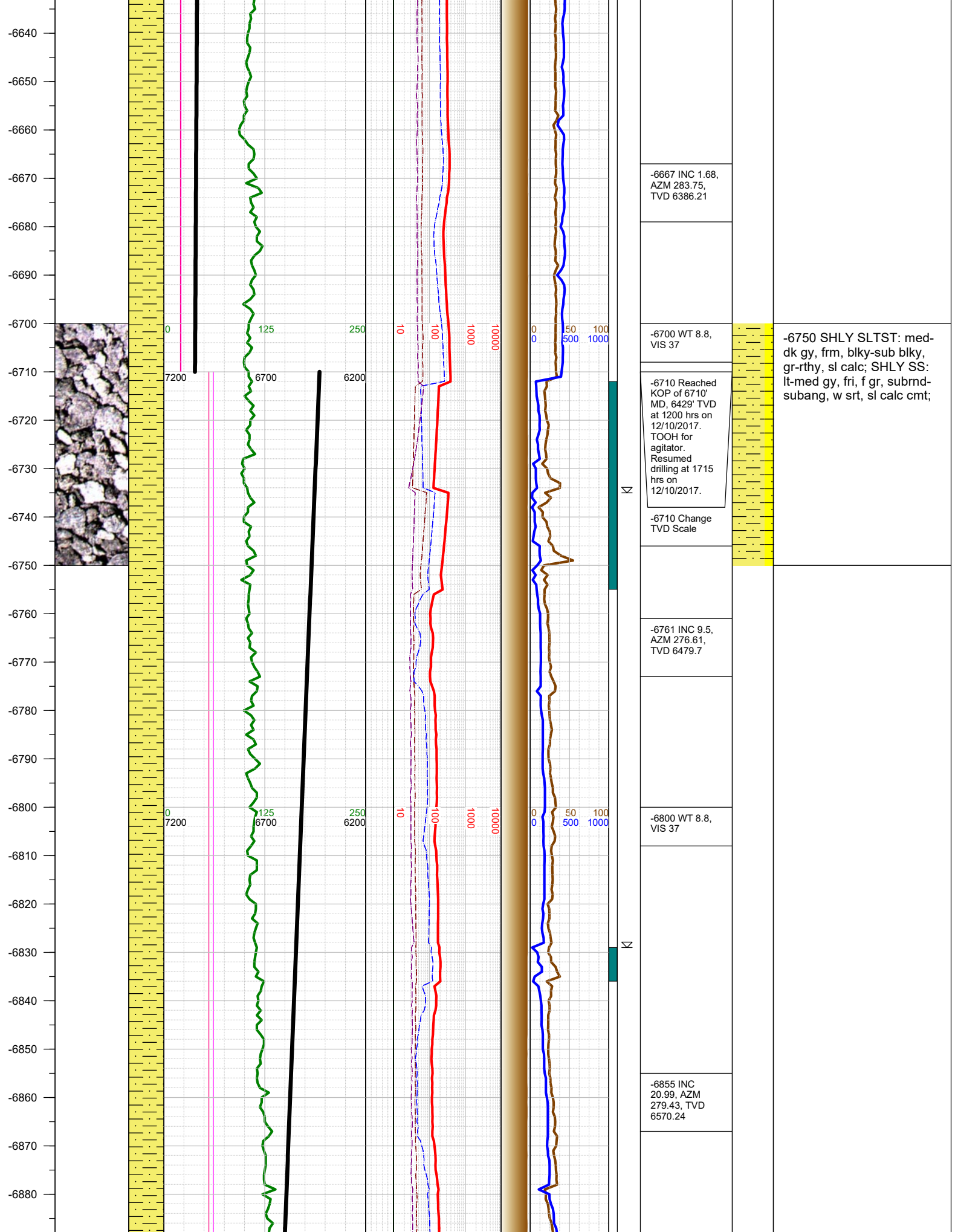

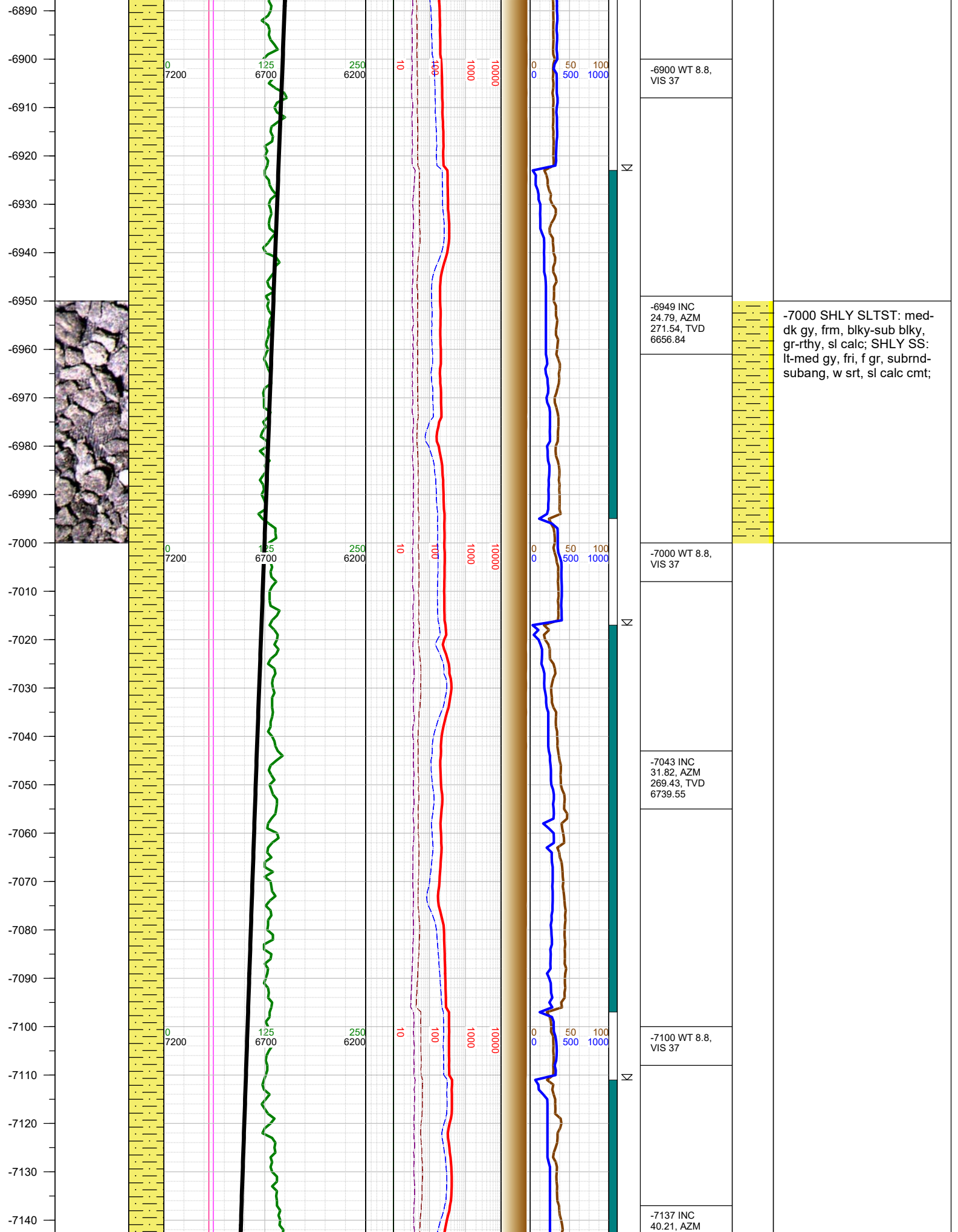

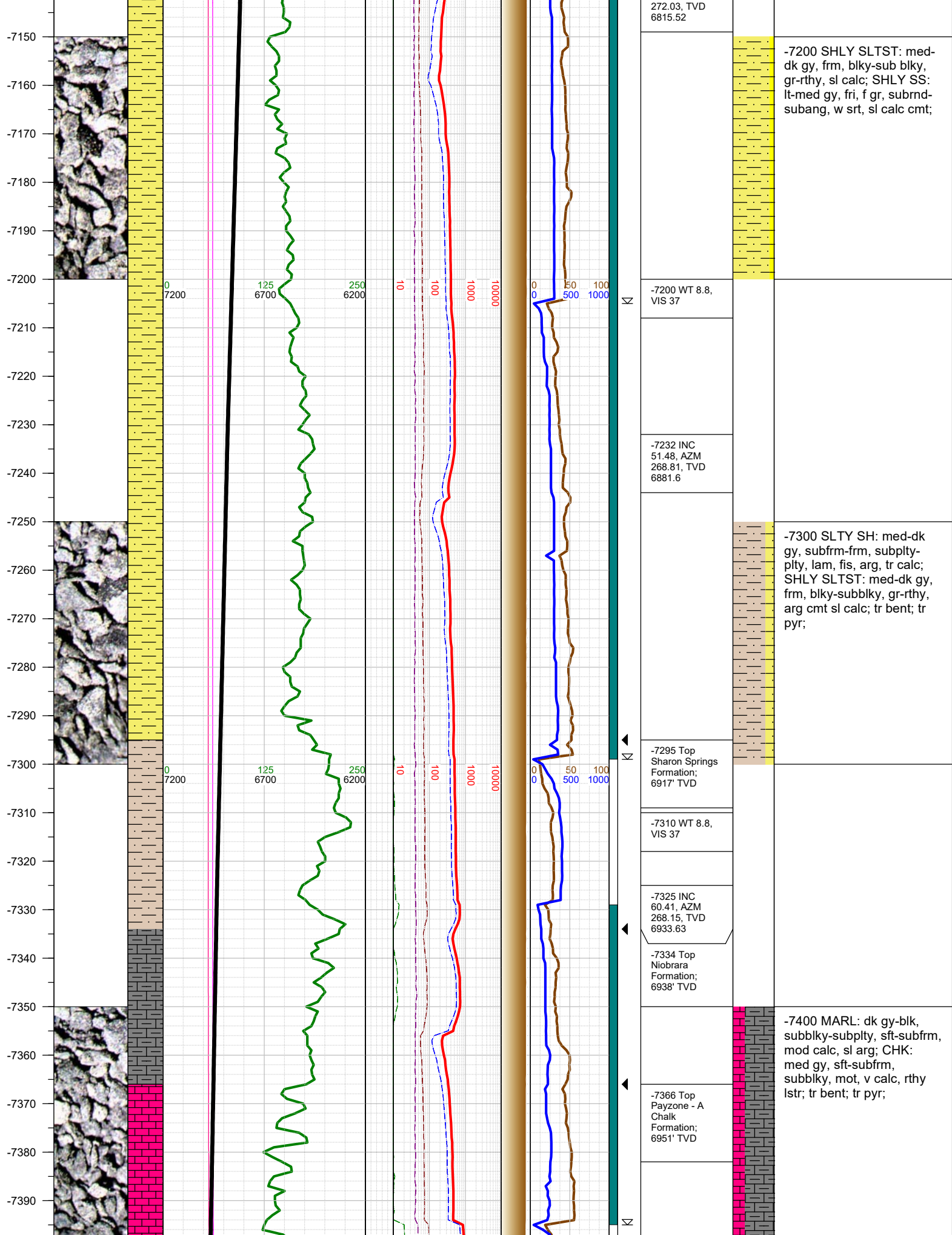

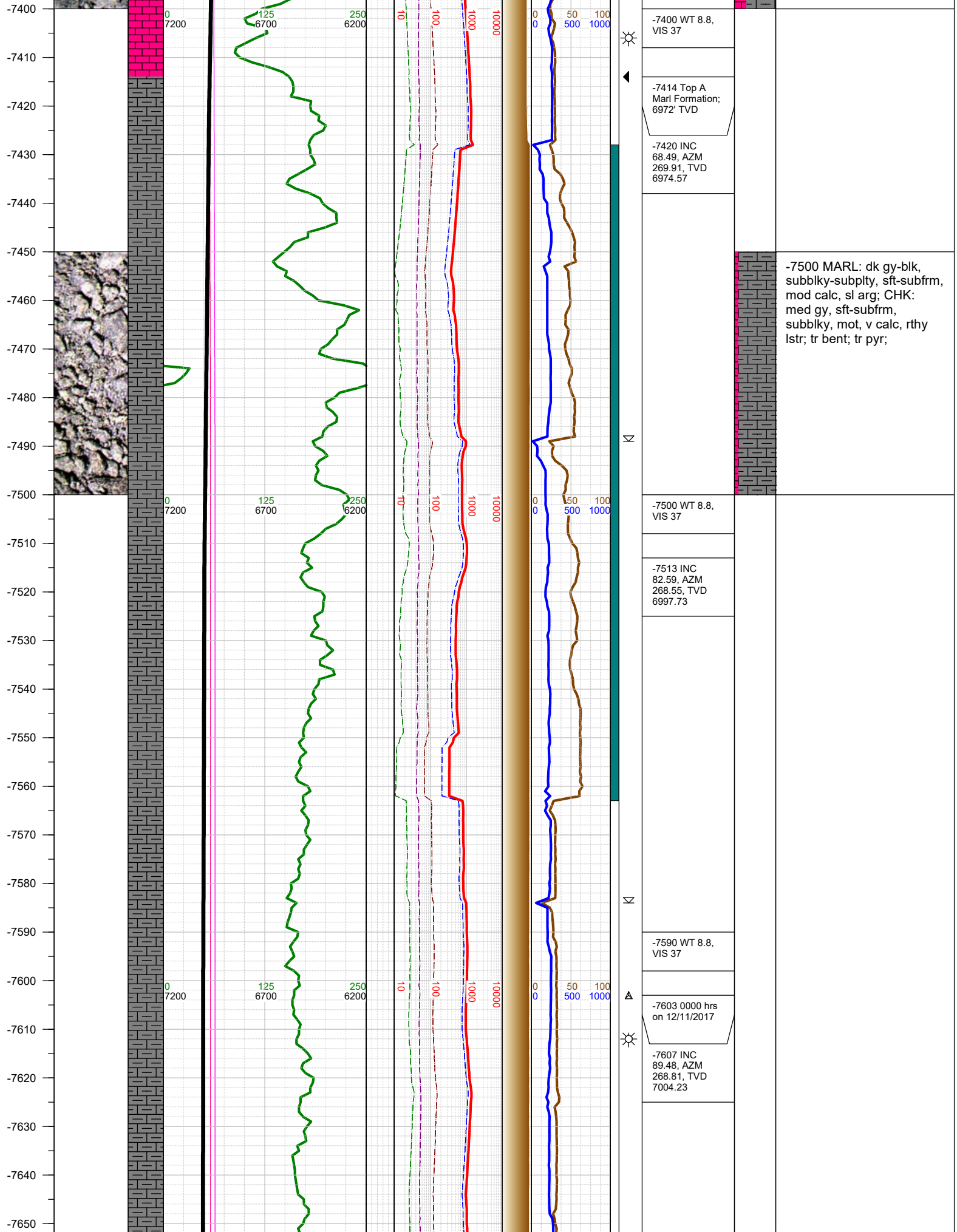

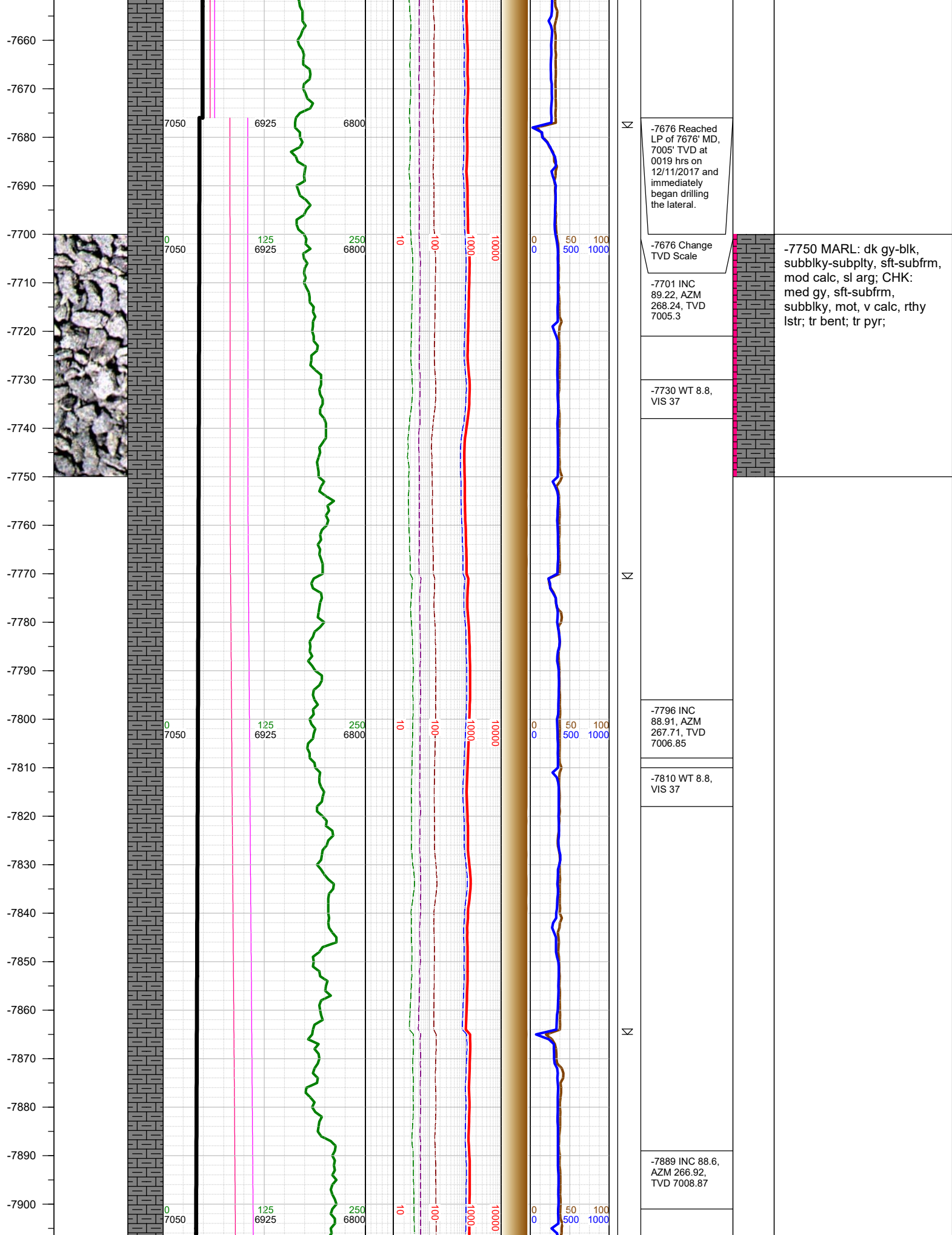

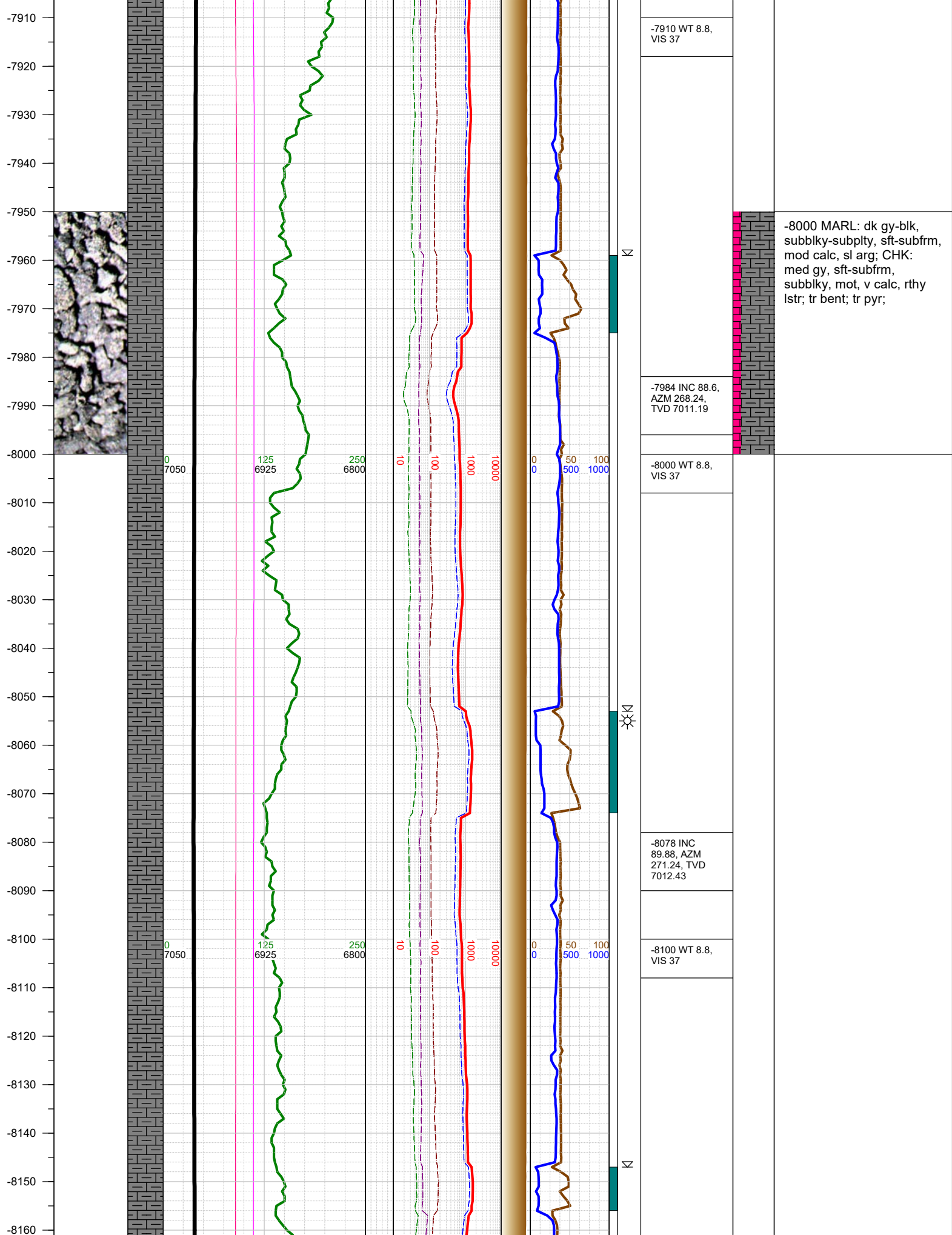

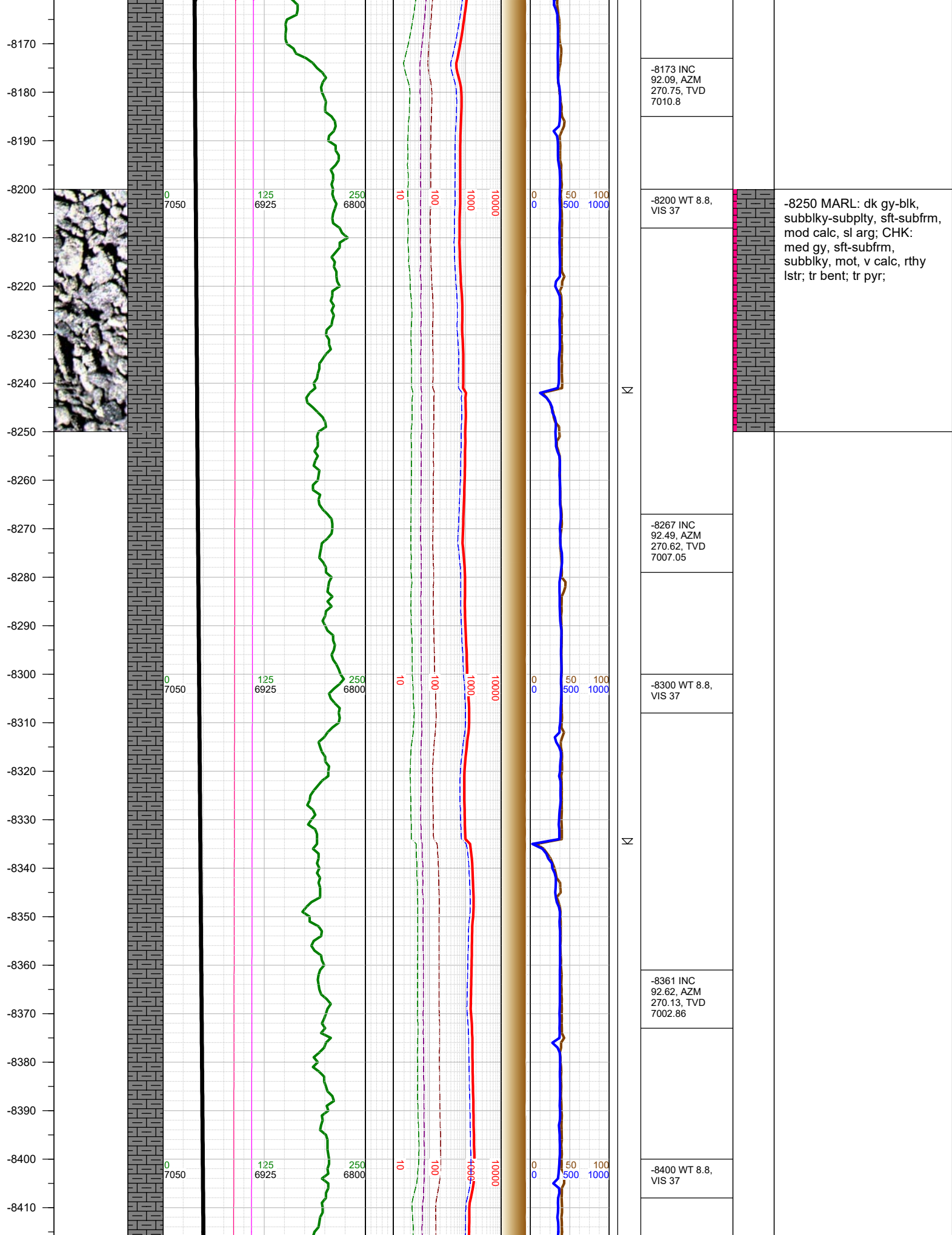

-8420
-8430
-8440
-8450
-8460
-8470
-8480
-8490
-8500
-8510
-8520
-8530
-8540
-8550
-8560
-8570
-8580
-8590
-8600
-8610
-8620
-8630
-8640
-8650
-8660
-8670

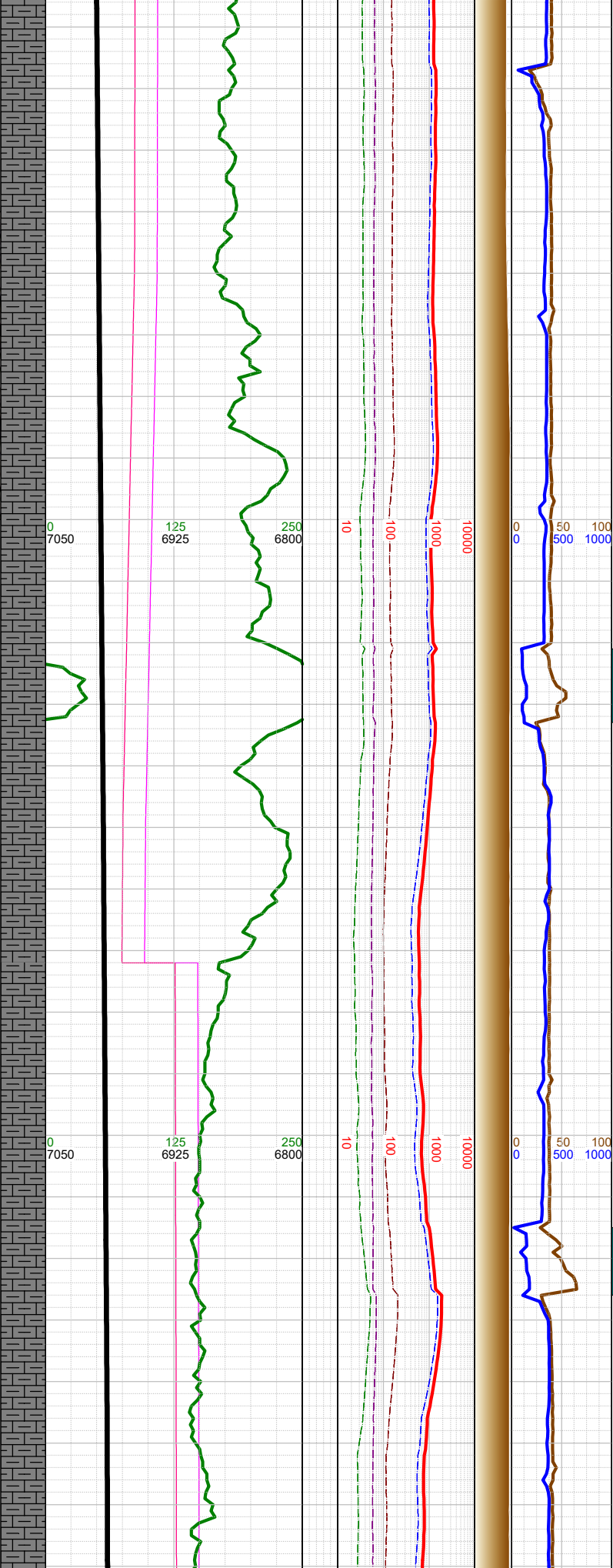

-8455 INC 92.89, AZM 269.83, TVD 6998.34	-8500 WT 8.8, VIS 37	-8550 INC 92.71, AZM 271.15, TVD 6993.7	-8572 Fault: 51' up-throw; went from A Marl to B1 Chalk/Marl	-8600 WT 8.8, VIS 38	-8644 INC 91.69, AZM 270.44, TVD 6990.09

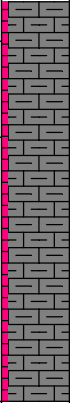

-8500 MARL: dk gy-blk,
subblky-subplty, sft-subfrm,
mod calc, sl arg; CHK:
med gy, sft-subfrm,
subblky, mot, v calc, rthy
lstr; tr bent; tr pyr;

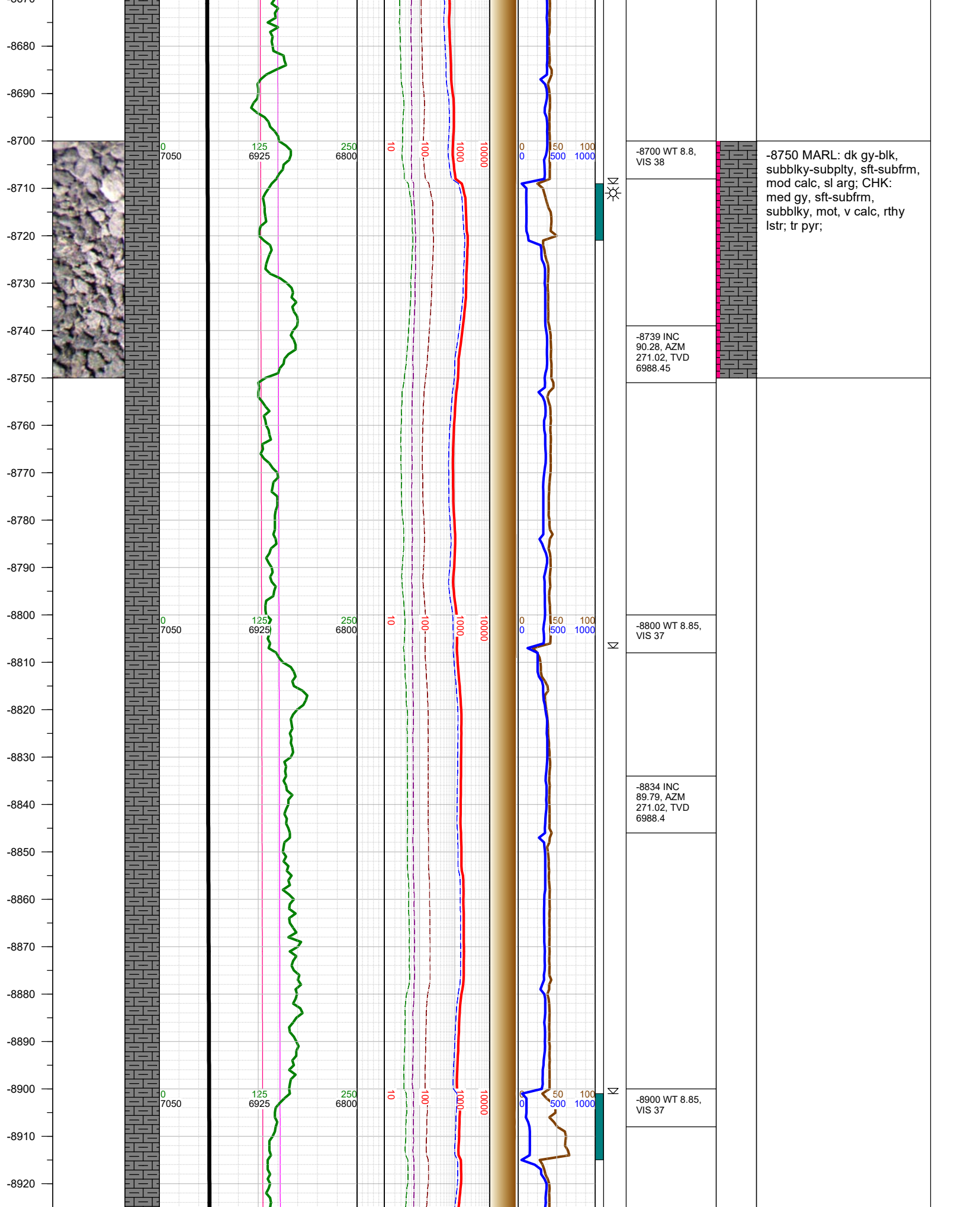

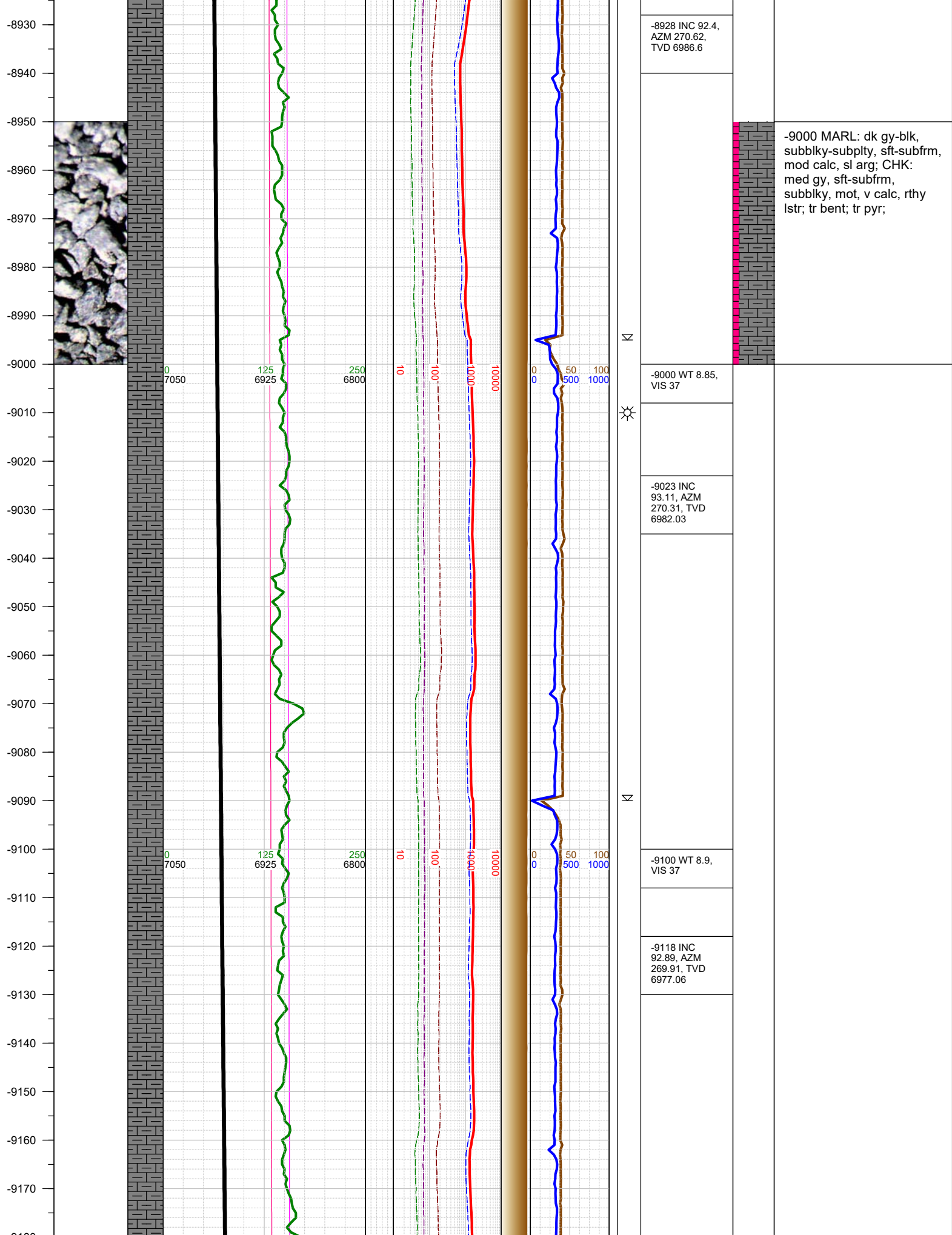

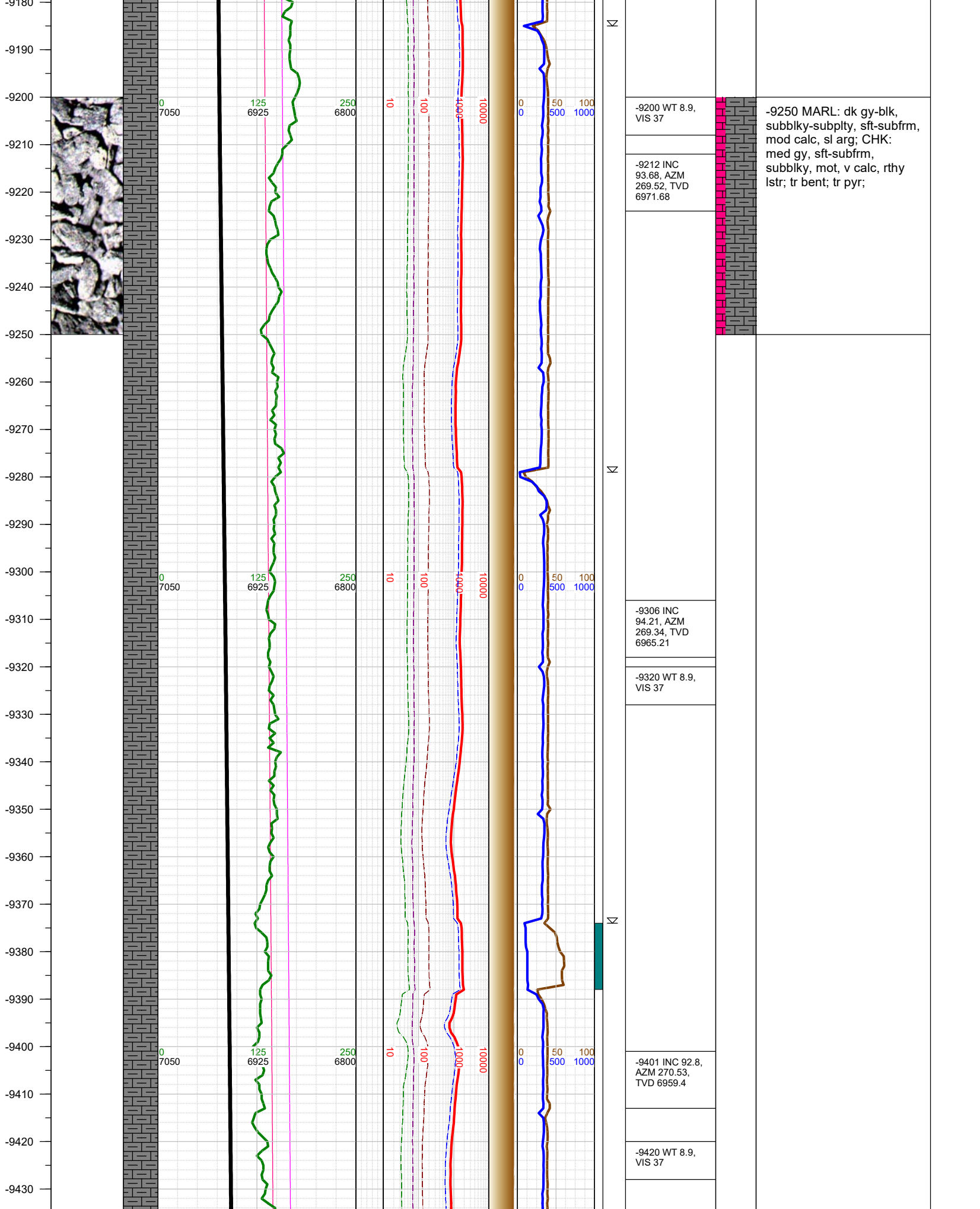

-9440
-9450
-9460
-9470
-9480
-9490
-9500
-9510
-9520
-9530
-9540
-9550
-9560
-9570
-9580
-9590
-9600
-9610
-9620
-9630
-9640
-9650
-9660
-9670
-9680



0
7050

125
6925

250
6800

10

100

1000

10000

0
0

50
500

100
1000

N



N

N

-9495 INC
93.28, AZM
271.02, TVD
6954.42

-9510 WT 8.9,
VIS 37

-9589 INC 92,
AZM 271.32,
TVD 6950.09

-9610 WT 8.9,
VIS 37

-9684 INC
92.62, AZM

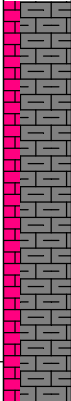

-9500 MARL: dk gy-blk,
subbly-subplty, sft-subfrm,
mod calc, sl arg; CHK:
med gy, sft-subfrm,
subbly, mot, v calc, rthy
lstr; tr bent; tr pyr;

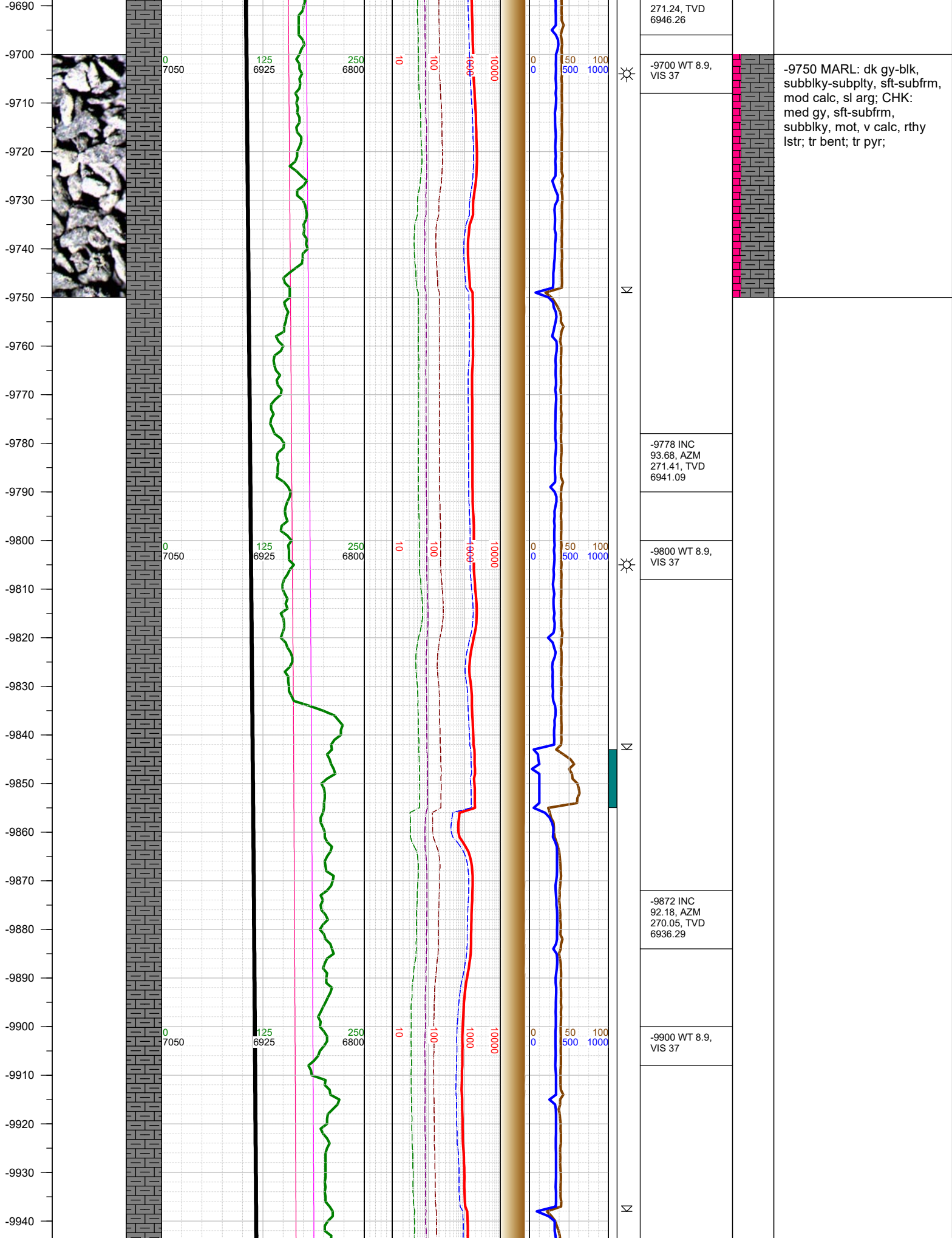

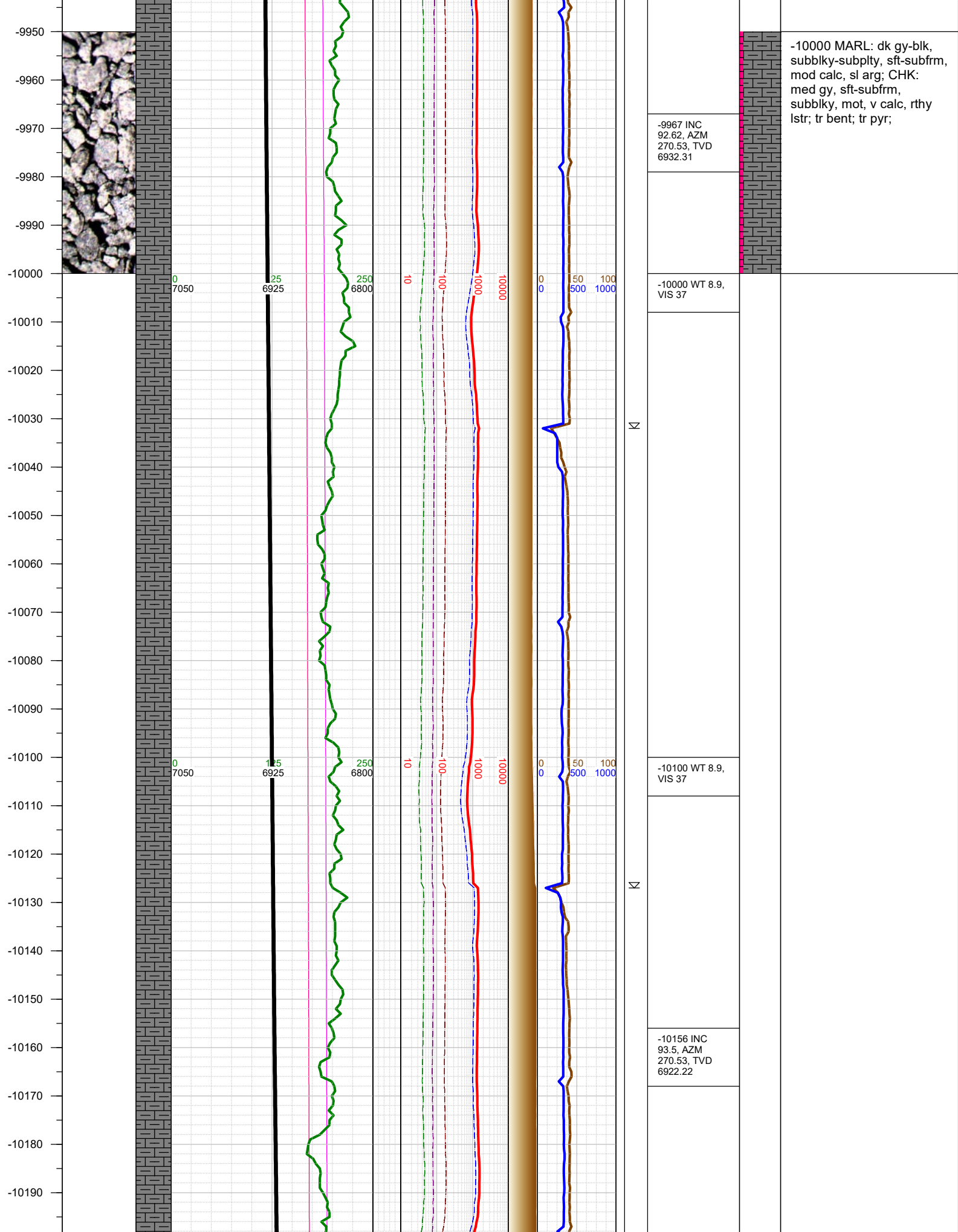

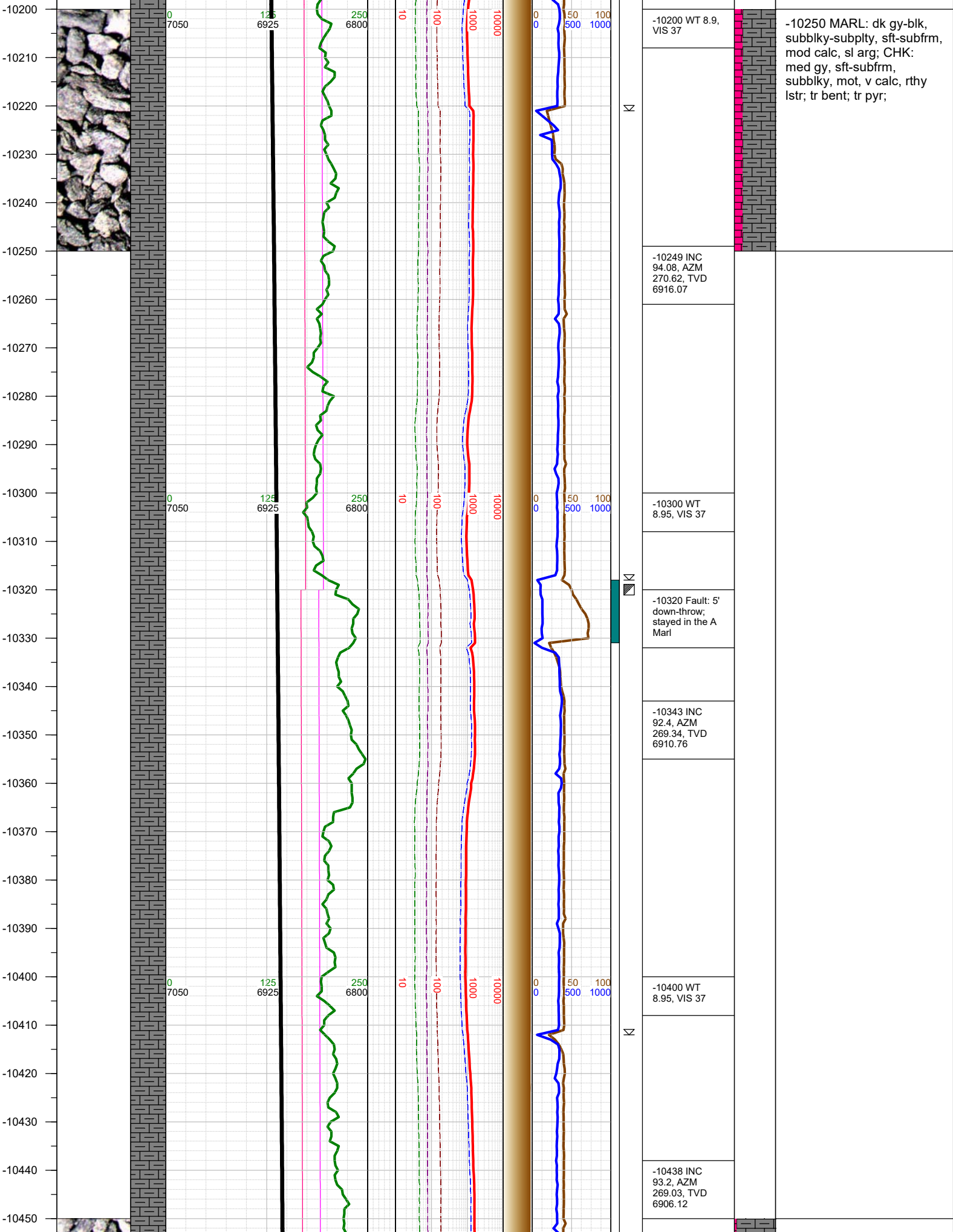

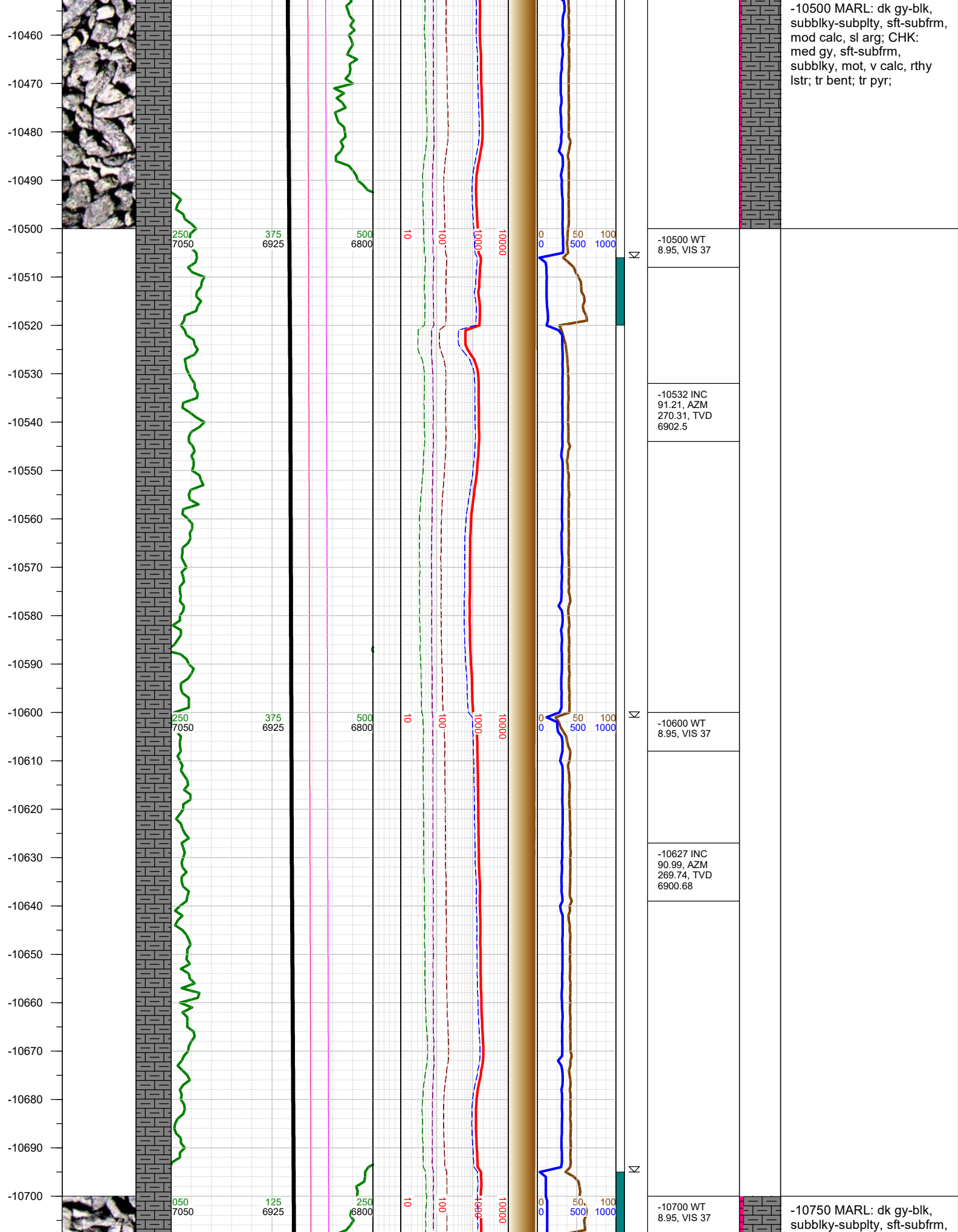

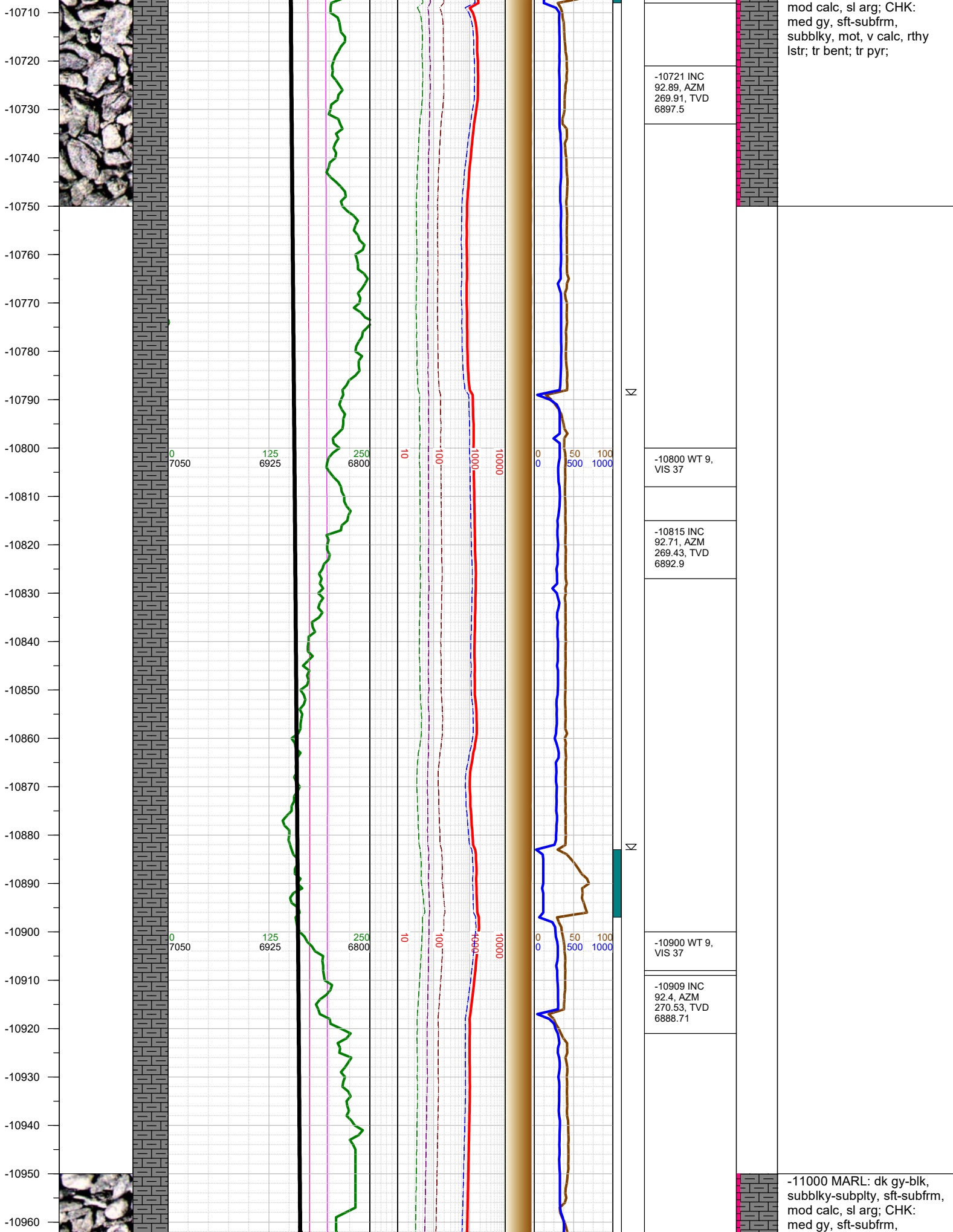

-10970
-10980
-10990
-11000
-11010
-11020
-11030
-11040
-11050
-11060
-11070
-11080
-11090
-11100
-11110
-11120
-11130
-11140
-11150
-11160
-11170
-11180
-11190
-11200
-11210

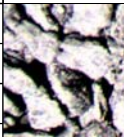

0 7050
0 7050
0 7050
0 7050

125 6925
125 6925
125 6925
125 6925

250 6800
250 6800
250 6800
250 6800

10
10
10
10

100
100
100
100

1000
1000
1000
1000

10000
10000
10000
10000

0 0
0 0
0 0
0 0

50 500
50 500
50 500
50 500

100 1000
100 1000
100 1000
100 1000

N
N
N
N

-11003 INC
92.49, AZM
270.75, TVD
6884.7

-11020 WT 9,
VIS 37

-11098 INC
90.41, AZM
271.63, TVD
6882.3

-11110 WT 9,
VIS 37



-11192 INC
90.19, AZM
270.53, TVD
6881.81

-11210 WT 9,
VIS 37

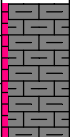
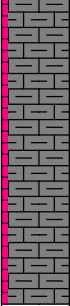

subblky, mot, v calc, rthy
lstr; tr bent; tr pyr;

-11250 MARL: dk gy-blk,
subblky-subply, sft-subfrm,
mod calc, sl arg; CHK:
med gy, sft-subfrm,
subblky, mot, v calc, rthy

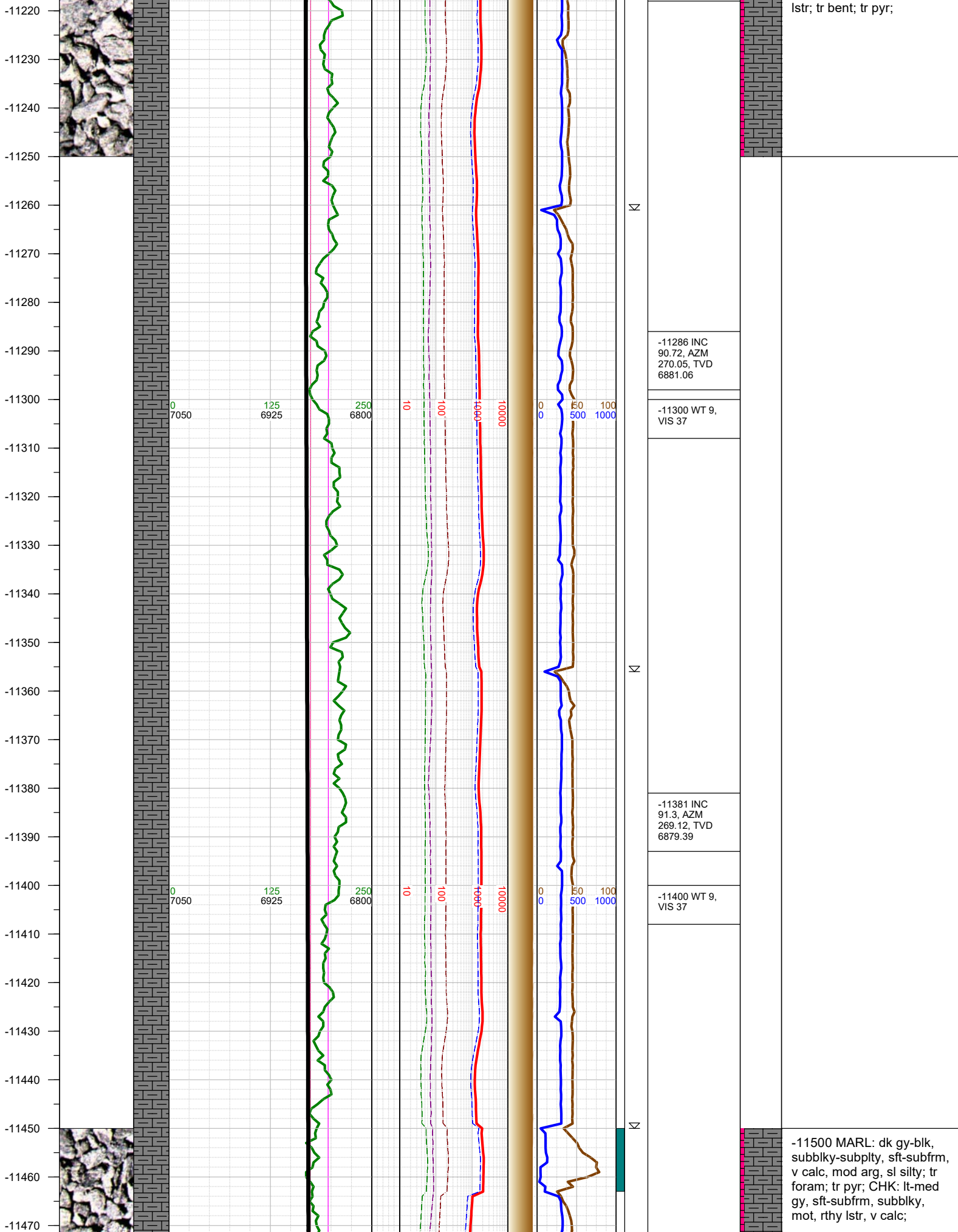

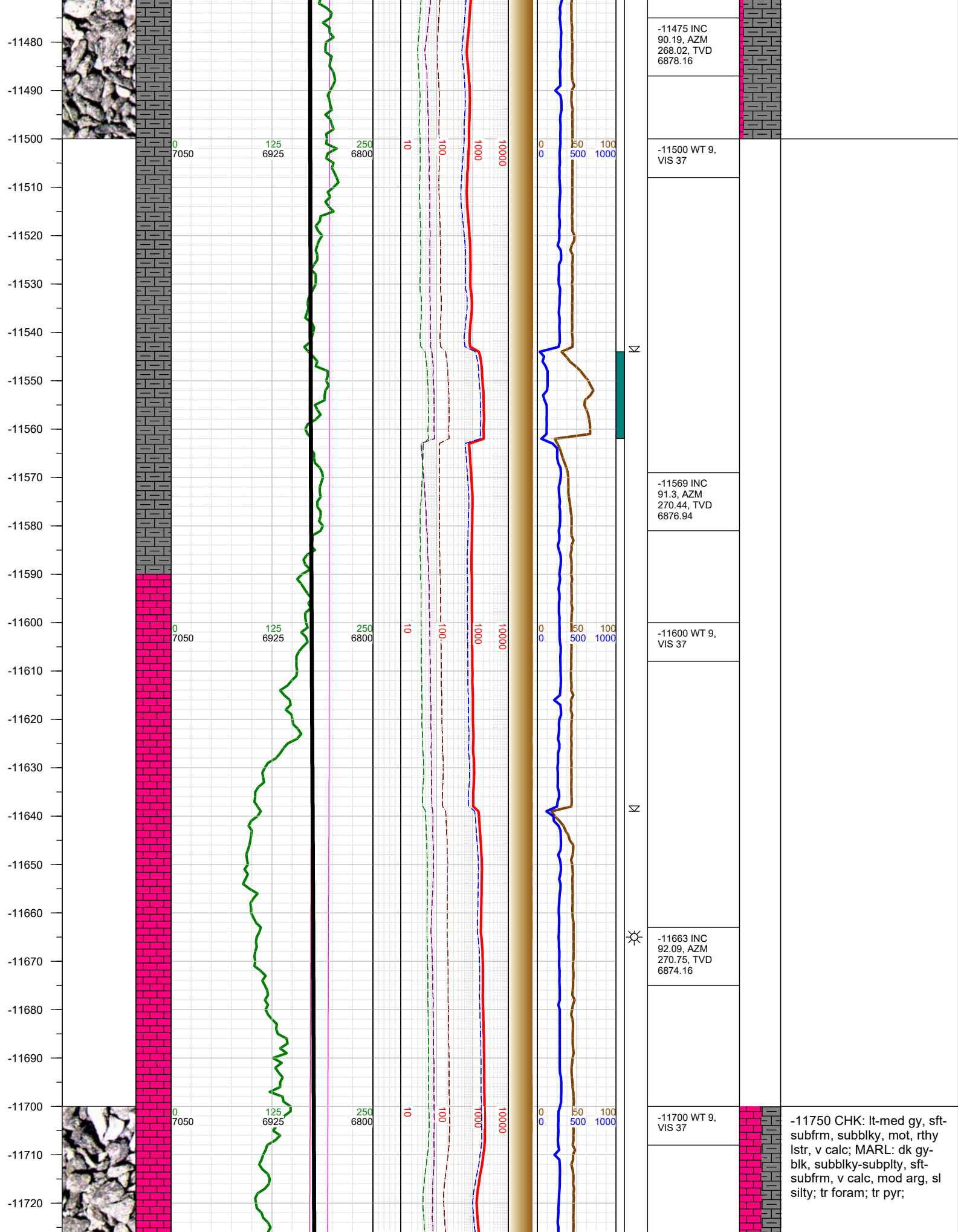

-11730
-11740
-11750
-11760
-11770
-11780
-11790
-11800
-11810
-11820
-11830
-11840
-11850
-11860
-11870
-11880
-11890
-11900
-11910
-11920
-11930
-11940
-11950
-11960
-11970
-11980

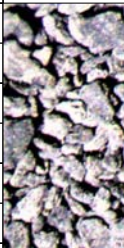

0
7050

125
6925

250
6800

10

100

1000

10000

0

0

50

100

500

1000



-11758 INC
90.19, AZM
271.63, TVD
6872.27

-11800 WT 9,
VIS 37

-11852 INC
88.29, AZM
269.83, TVD
6873.52

-11900 WT 9,
VIS 37

-11946 INC
89.22, AZM
272.82, TVD
6875.56

-12000 CHK: lt-med gy, sft-
subfrm, subblky, mot, rthy
lstr, v calc; MARL: dk gy-
blk, subblky-subply, sft-
subfrm, v calc, mod arg, sl
silty; tr foram; tr pyr;

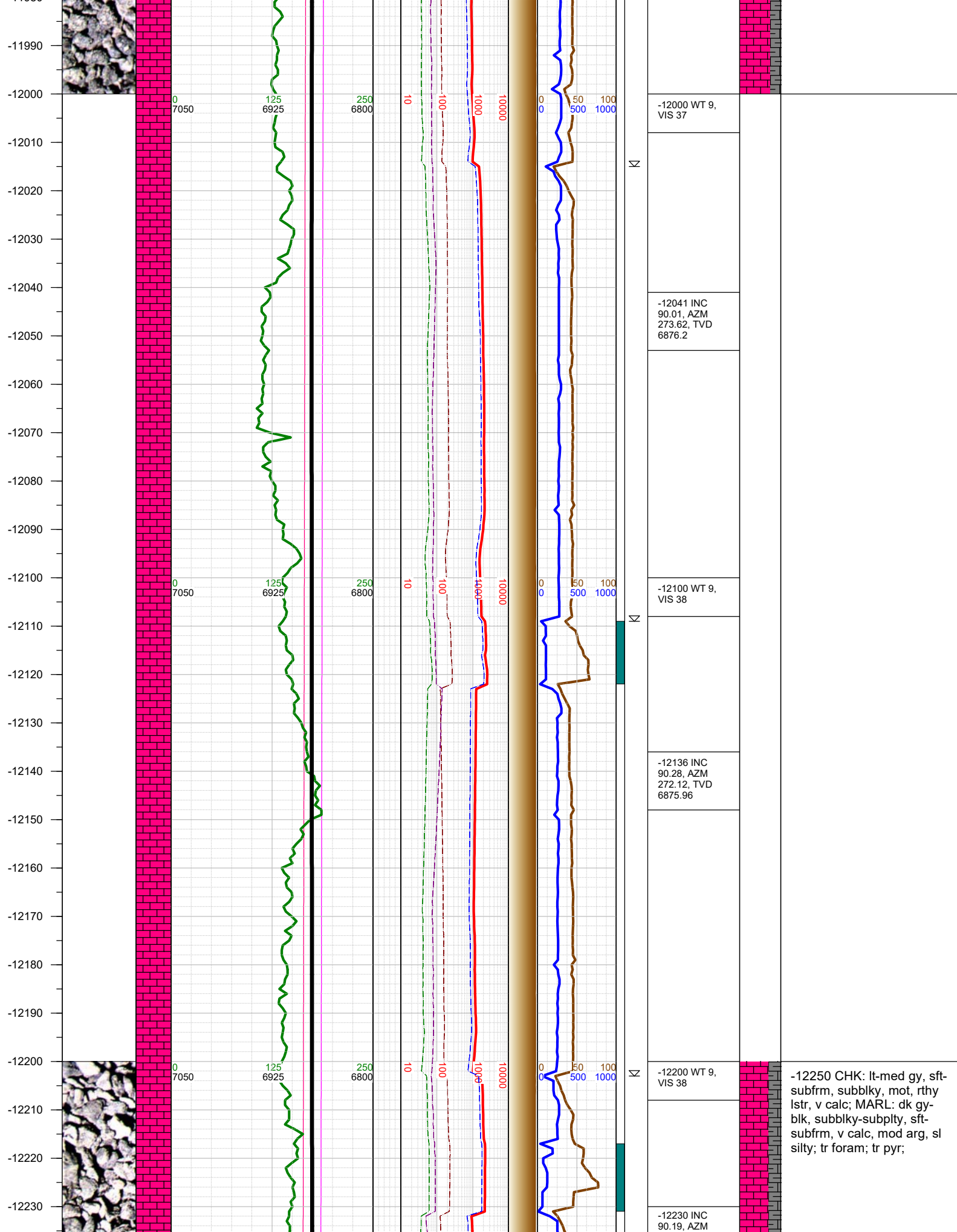

-12240
-12250
-12260
-12270
-12280
-12290
-12300
-12310
-12320
-12330
-12340
-12350
-12360
-12370
-12380
-12390
-12400
-12410
-12420
-12430
-12440
-12450
-12460
-12470
-12480
-12490

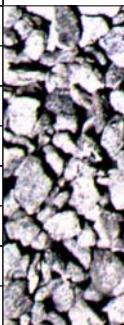

0
7050

125
6925

250
6800

10

100

1000

10000

0
0

50
500

100
1000

Σ

Δ

Σ

Σ

270.62, TVD
6875.57

-12300 WT 9,
VIS 37

-12324 INC
89.48, AZM
269.12, TVD
6875.84

-12377 0000 hrs
on 12/12/2017

-12400 WT 9,
VIS 37

-12418 INC
88.2, AZM
269.52, TVD
6877.75

-12500 CHK: lt-med gy, sft-
subfrm, subblky, mot, rthy
lstr, v calc; MARL: dk gy-
blk, subblky-subply, sft-
subfrm, v calc, mod arg, sl
silty; tr foram; tr pyr;

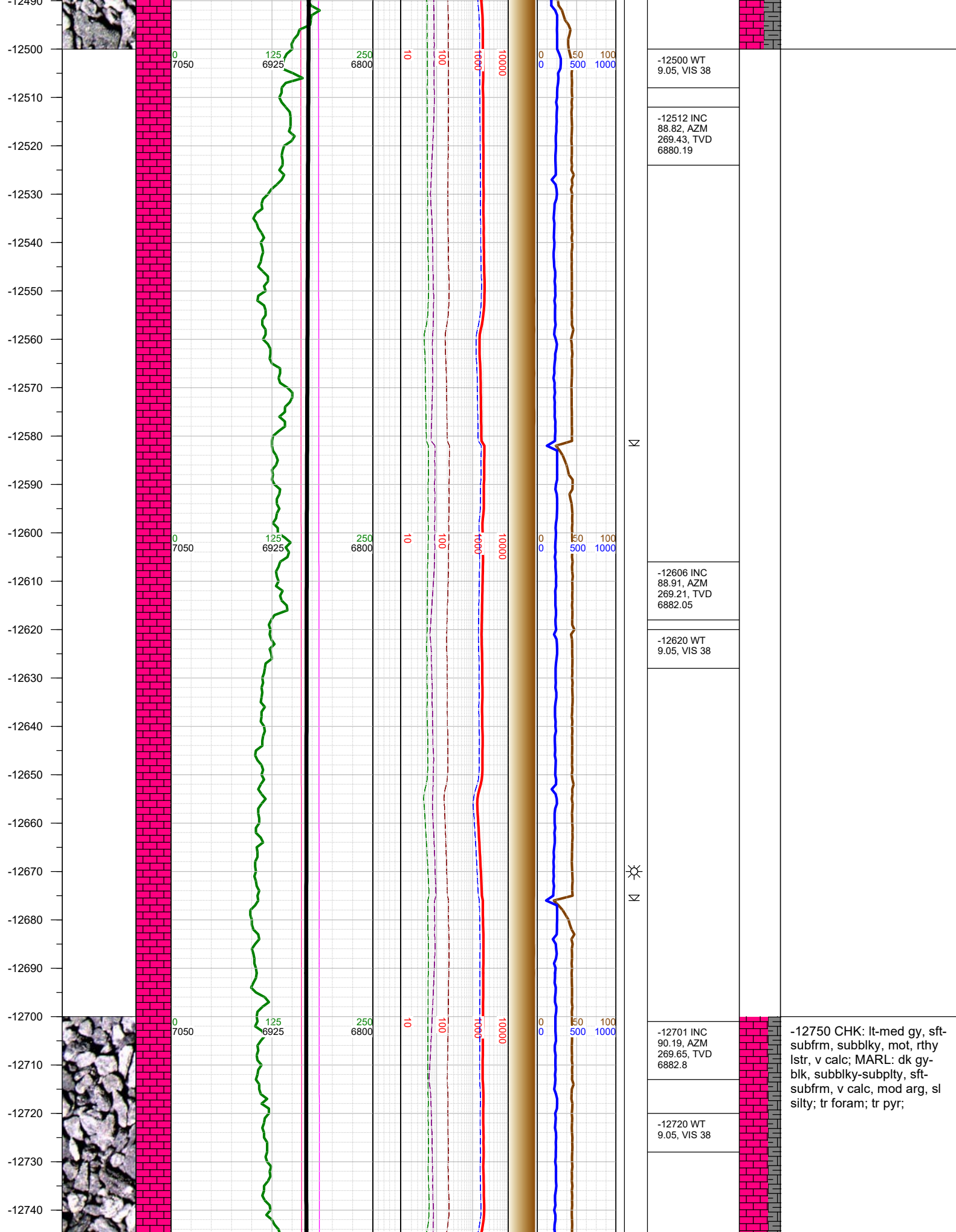

-12750
-12760
-12770
-12780
-12790
-12800
-12810
-12820
-12830
-12840
-12850
-12860
-12870
-12880
-12890
-12900
-12910
-12920
-12930
-12940
-12950
-12960
-12970
-12980
-12990



0
7050

125
6925

250
6800

10

100

1000

10000

0
0

50
500

100
1000

Σ

-12795 INC
90.5, AZM
270.05, TVD
6882.23

-12810 WT 9.1,
VIS 38

Σ

-12889 INC
88.51, AZM
271.32, TVD
6883.05

-12910 WT 9.1,
VIS 38

Σ

-12984 INC
88.69, AZM
271.41, TVD
6885.37

-13000 CHK: lt-med gy, sft-
subfrm, subblky, mot, rthy
lstr, v calc; MARL: dk gy-
blk, subblky-subpty, sft-
subfrm, v calc, mod arg, sl
silty; tr foram; tr pyr;

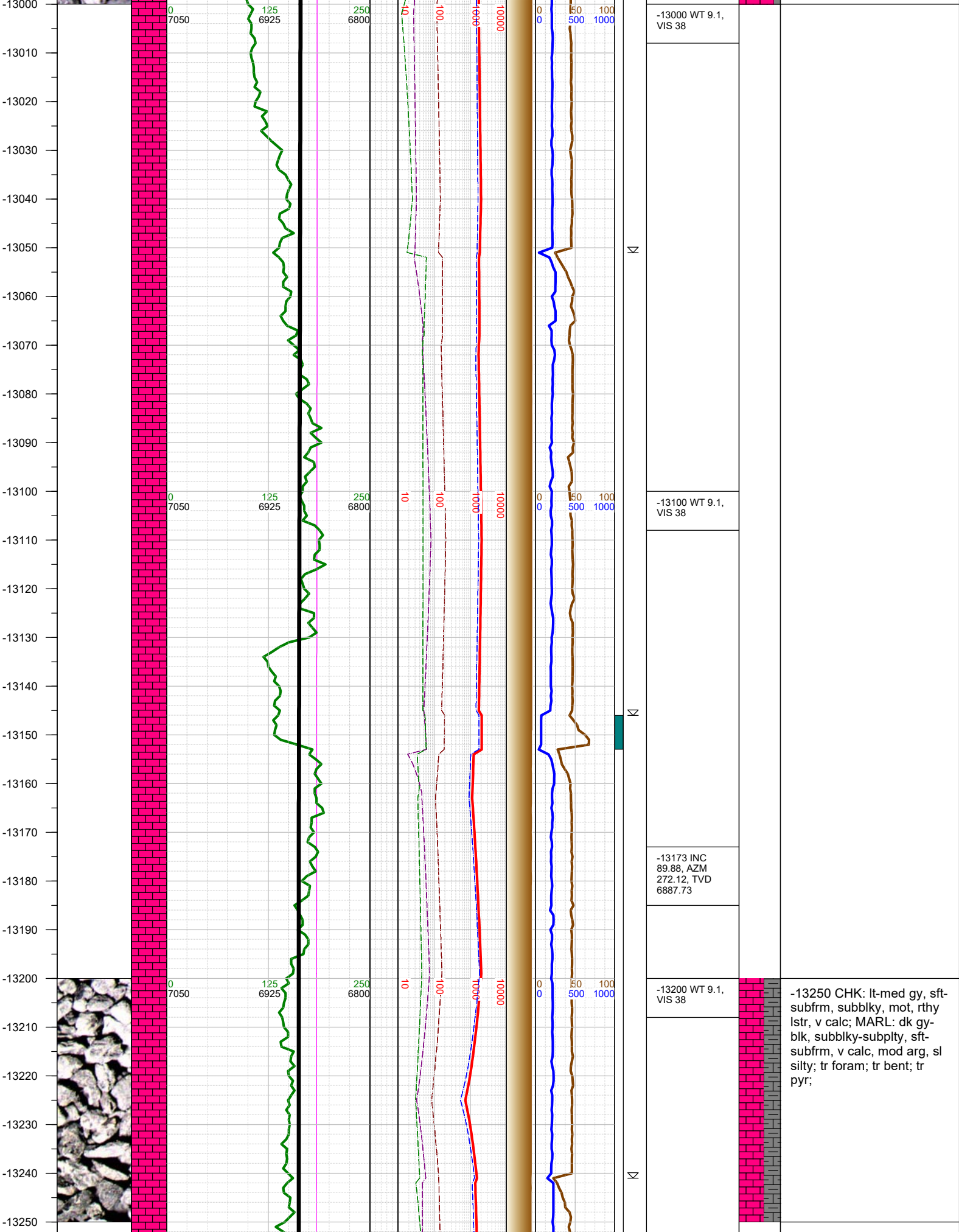

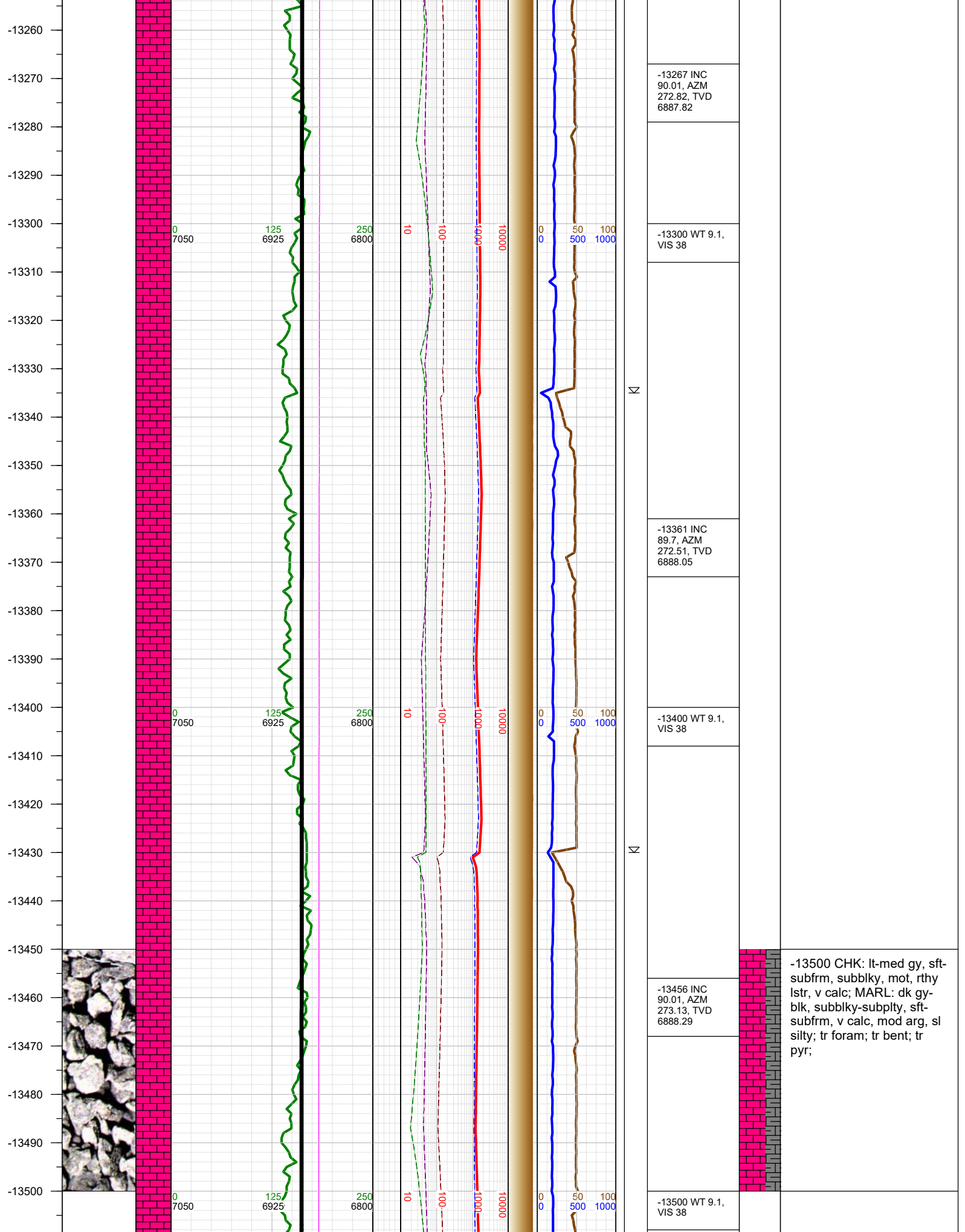

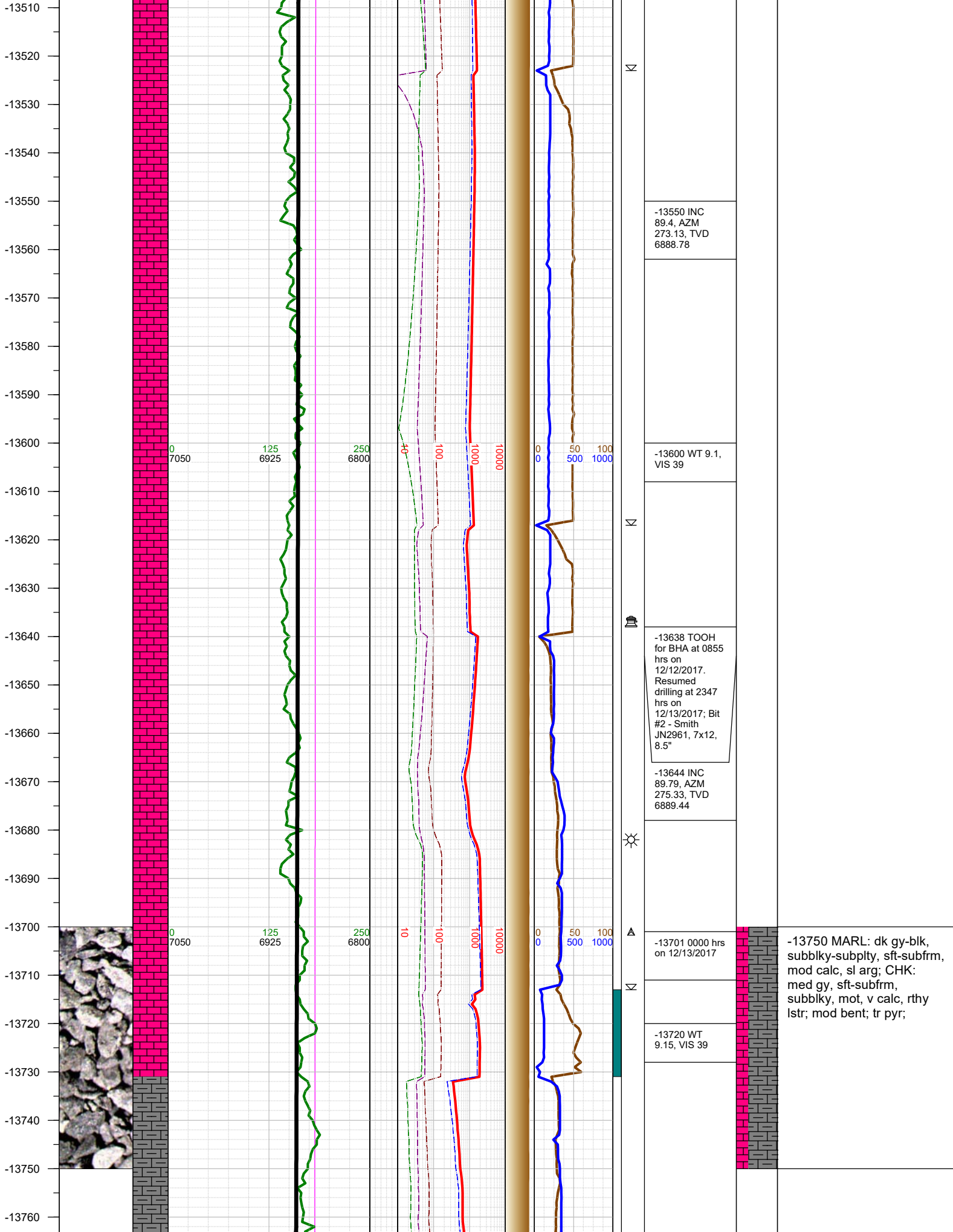

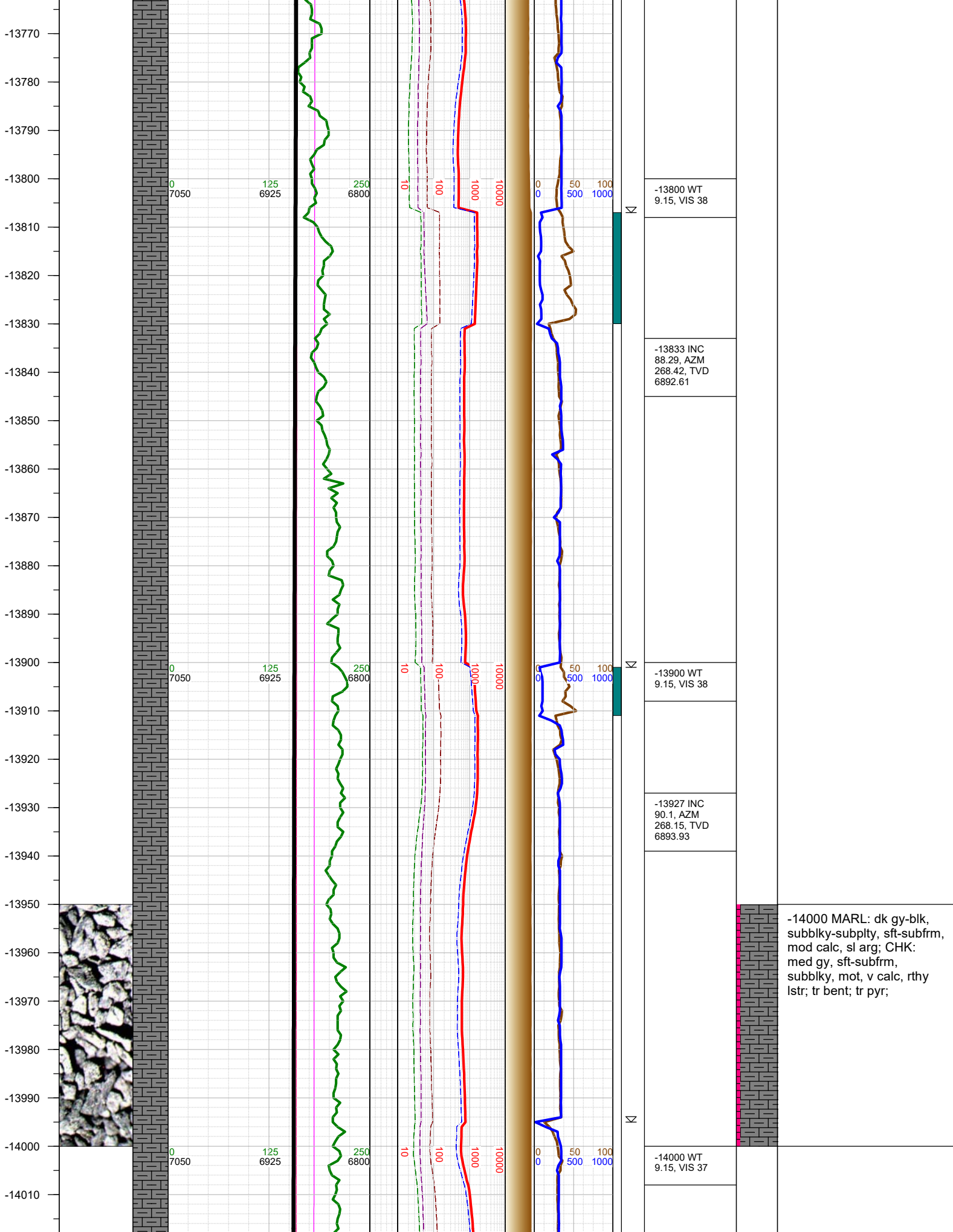

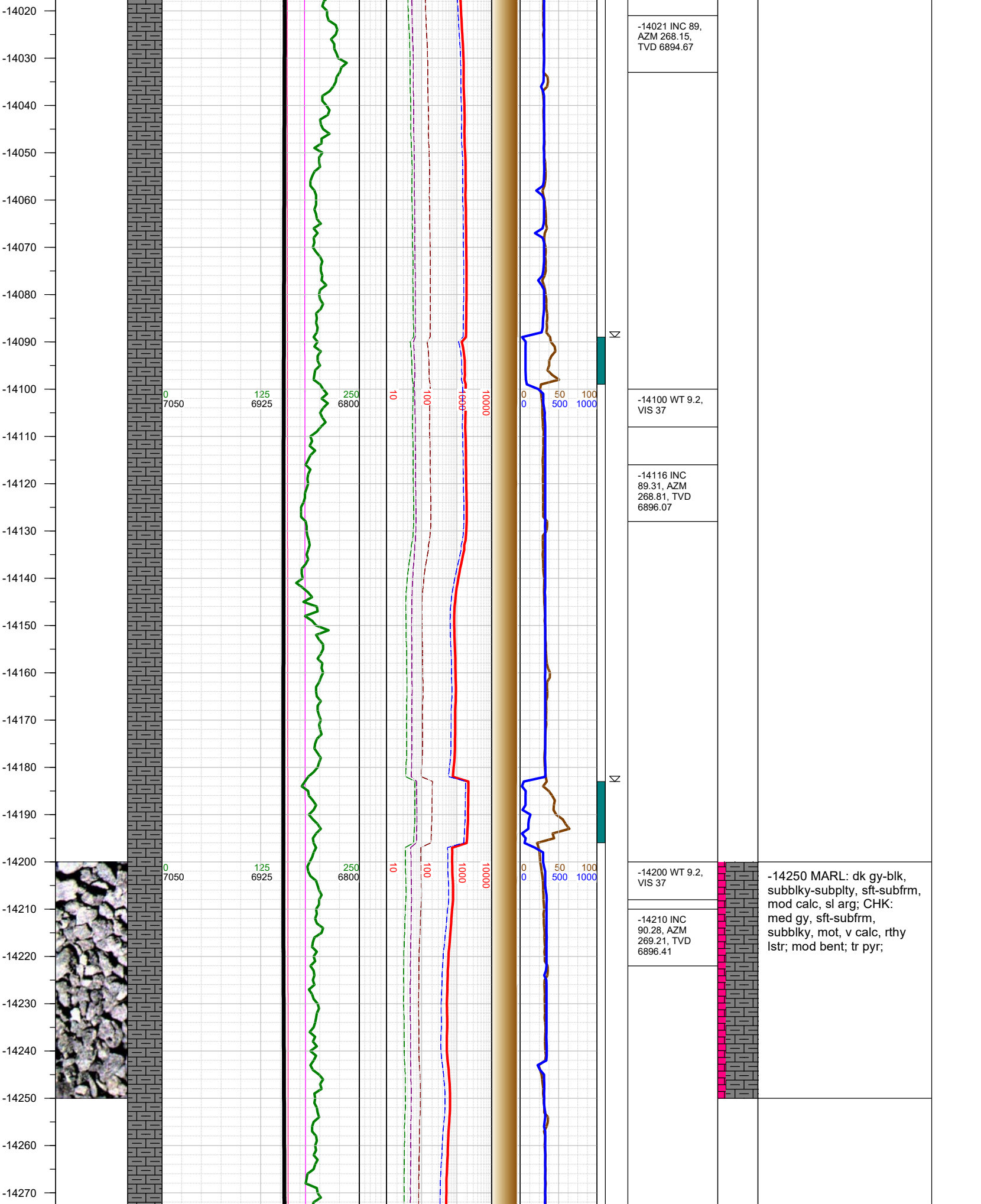

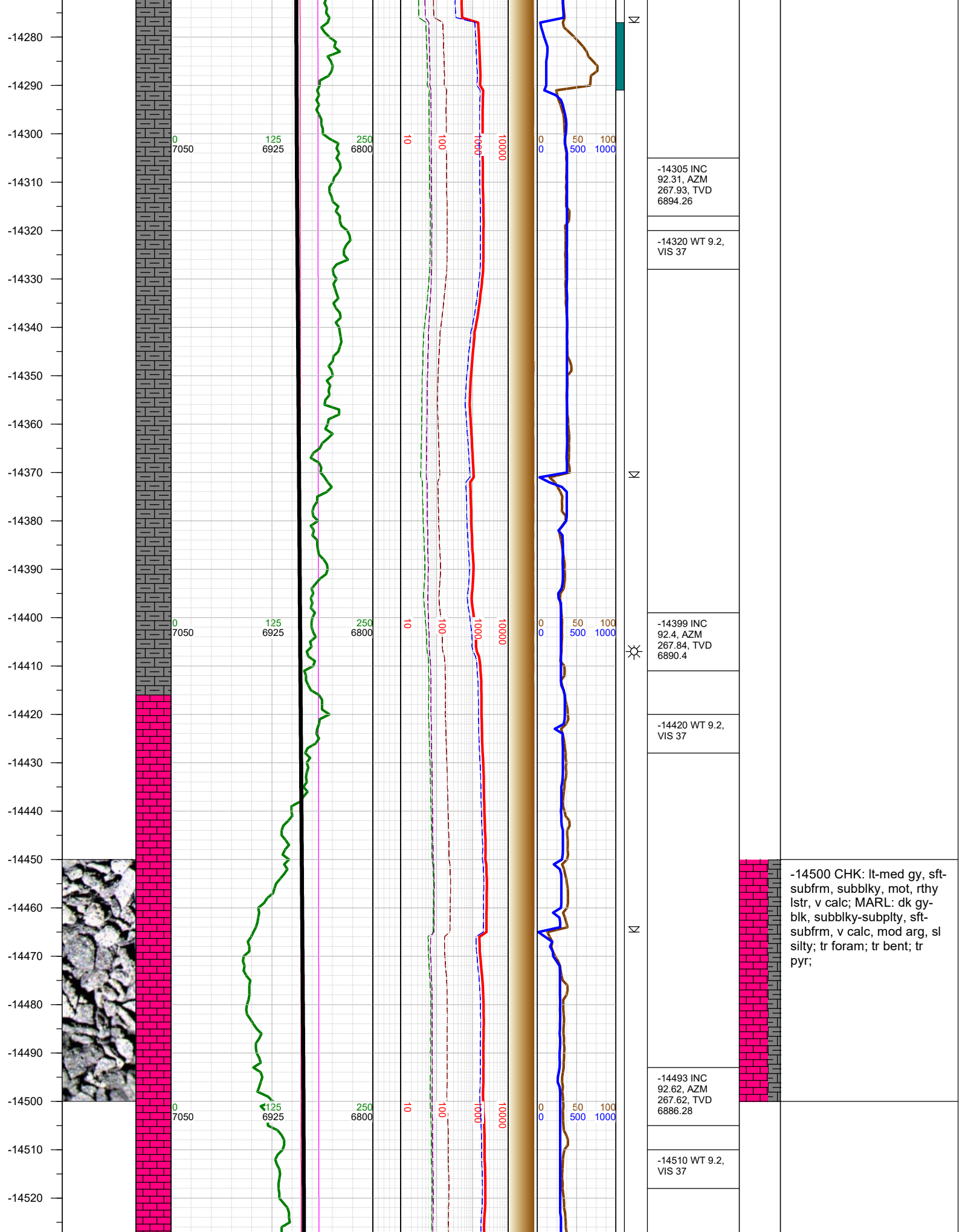

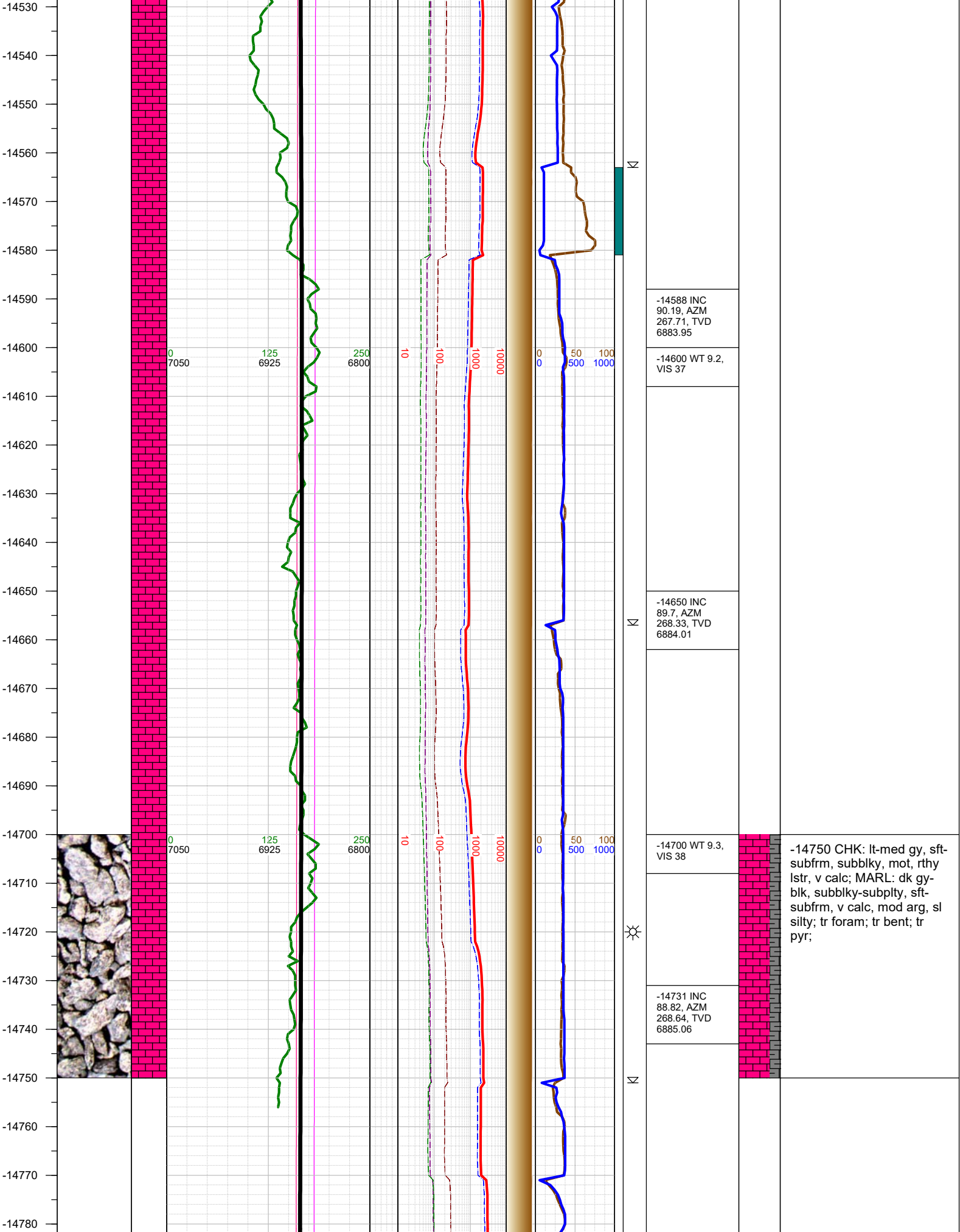

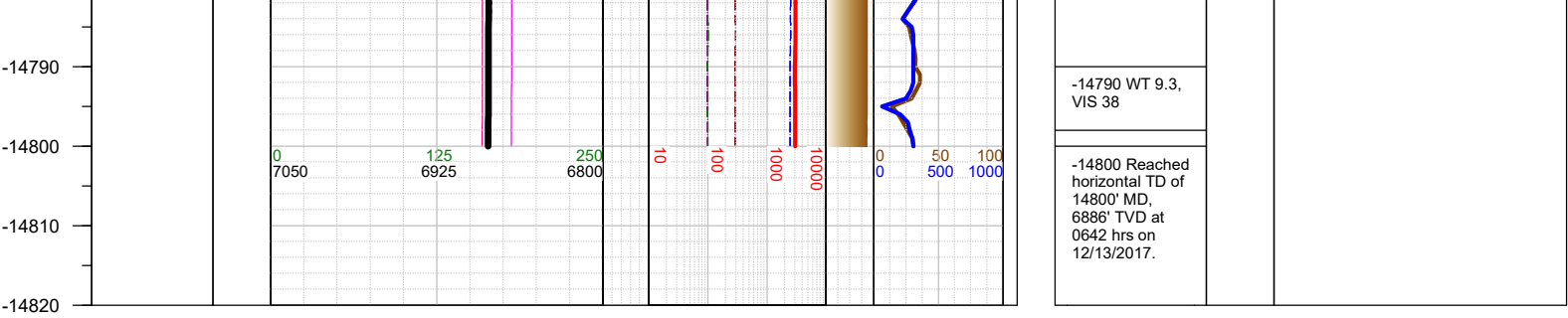

TOTAL DEPTH = 14800'

Thank you for using Earth Science Agency