

OPERATOR: **Extraction Oil & Gas**

WELL NAME: **Launer 2C**

FIELD NAME: DJ Basin - Wattenberg

DRILLING RIG: Patterson 346

API #: 05-123-45170

LAT/LONG: 40.540068, -104.852209  
SURFACE HOLE: SESE S26-T7N-R67W, 792' FSL, 349' FEL  
BOTTOM HOLE: S27-T7N-R67W, 2534' FSL, 2562' FEL



Earth Science Agency, LLC

COUNTY: Weld  
STATE: Colorado  
GROUND ELEVATION: 4929'  
KELLY BUSHING: 4954'  
DRILLING FLUID: OBM  
TVD VS. MD: 7181' / 15159'  
SPUD DATE: December 18, 2017  
TD DATE: December 18, 2017  
  
DEPTHS LOGGED: 6000' - 15159'  
DATES LOGGED: December 15, 2017 - December 18, 2017  
GEOLOGISTS: Ross Apodaca, Brian Whitfield  
SCALE: 5" = 100'

#### LEGEND

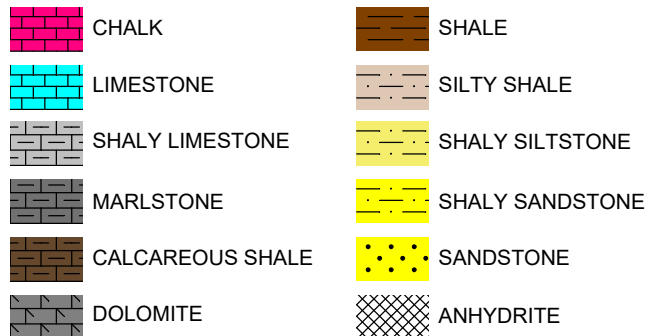

FORMATION CONNECTION MIDNIGHT NEW BIT GAS SHOW FAULT

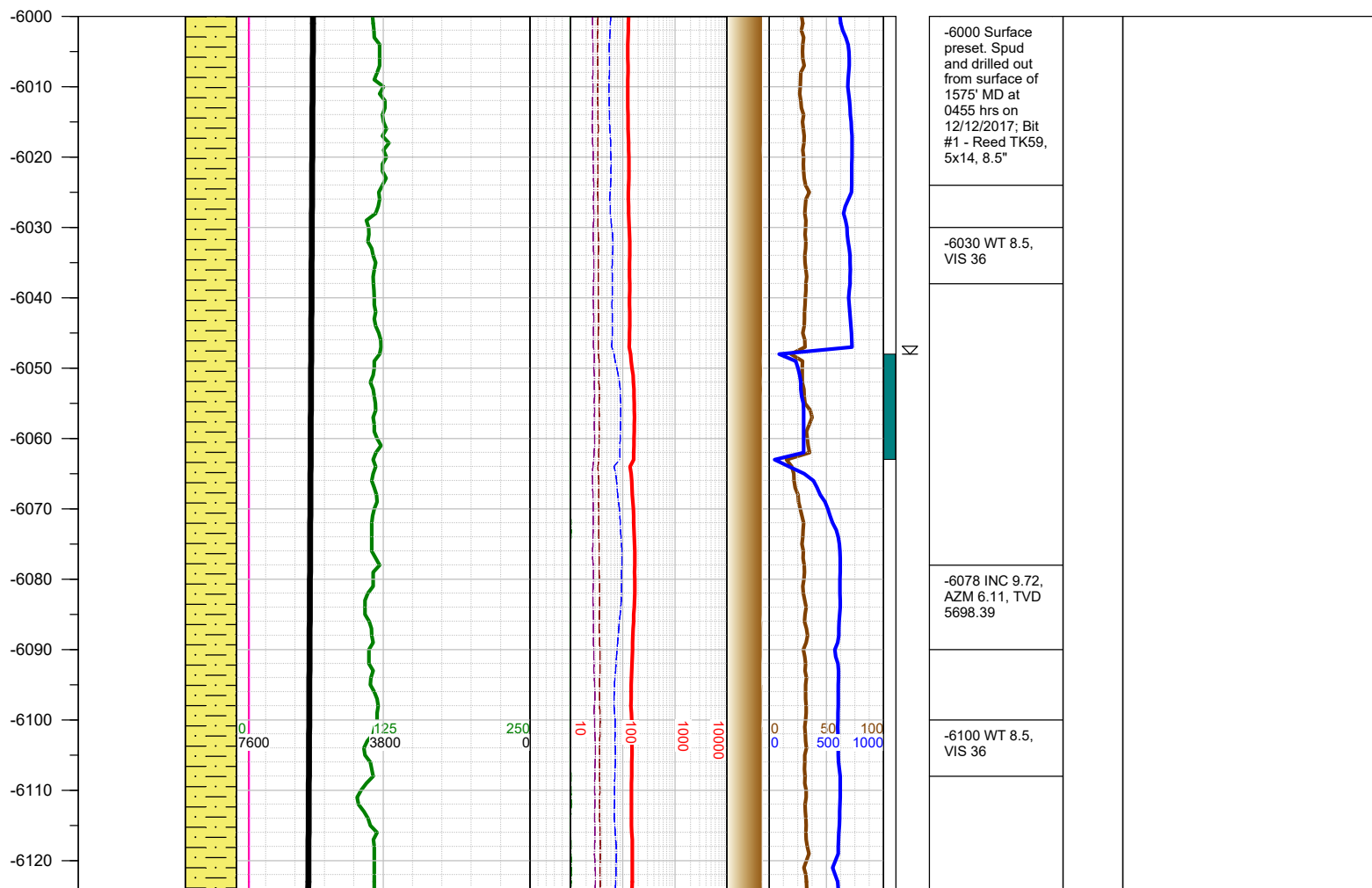
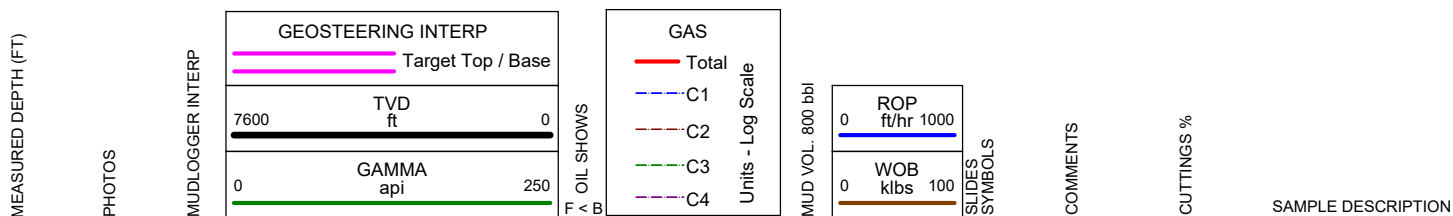

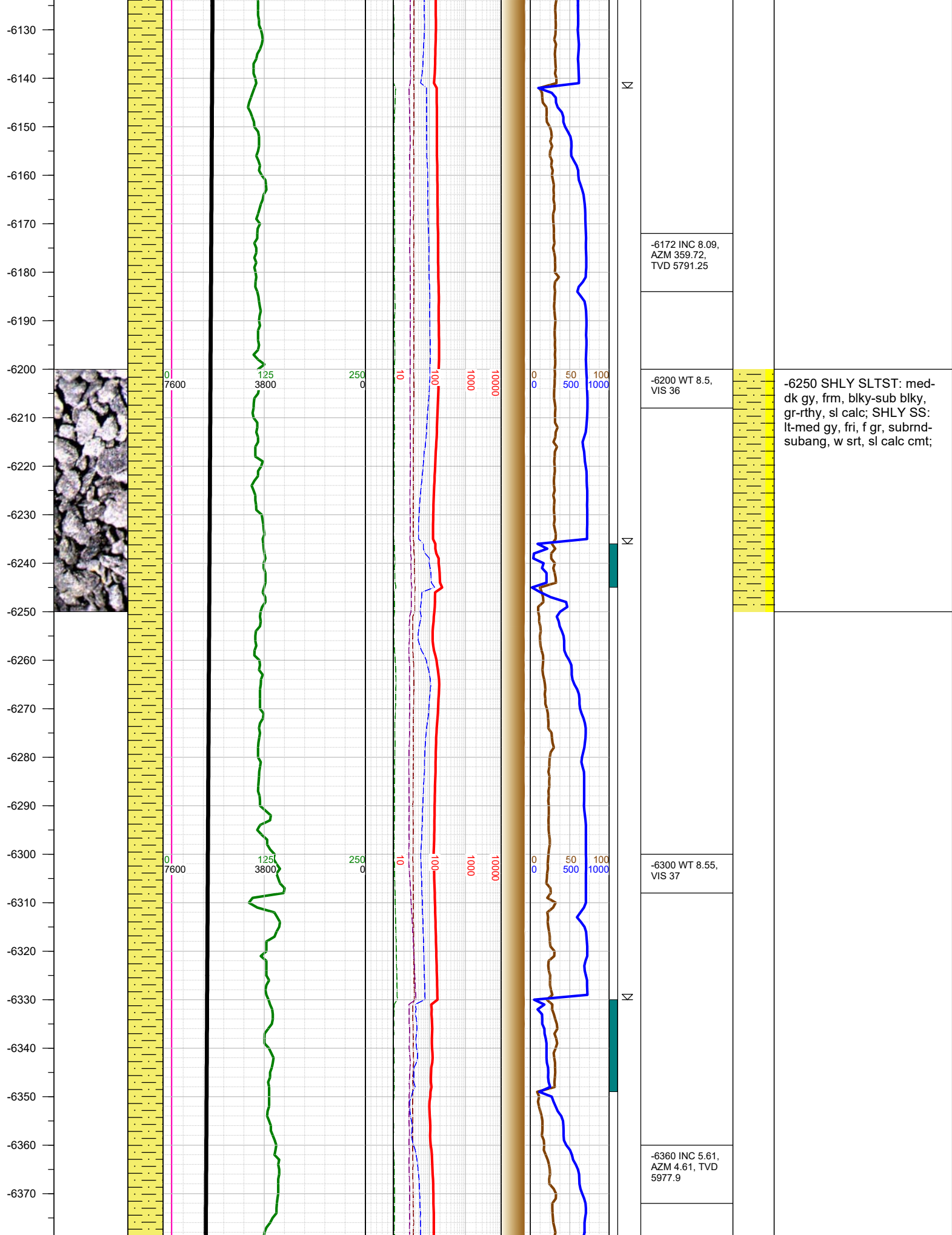

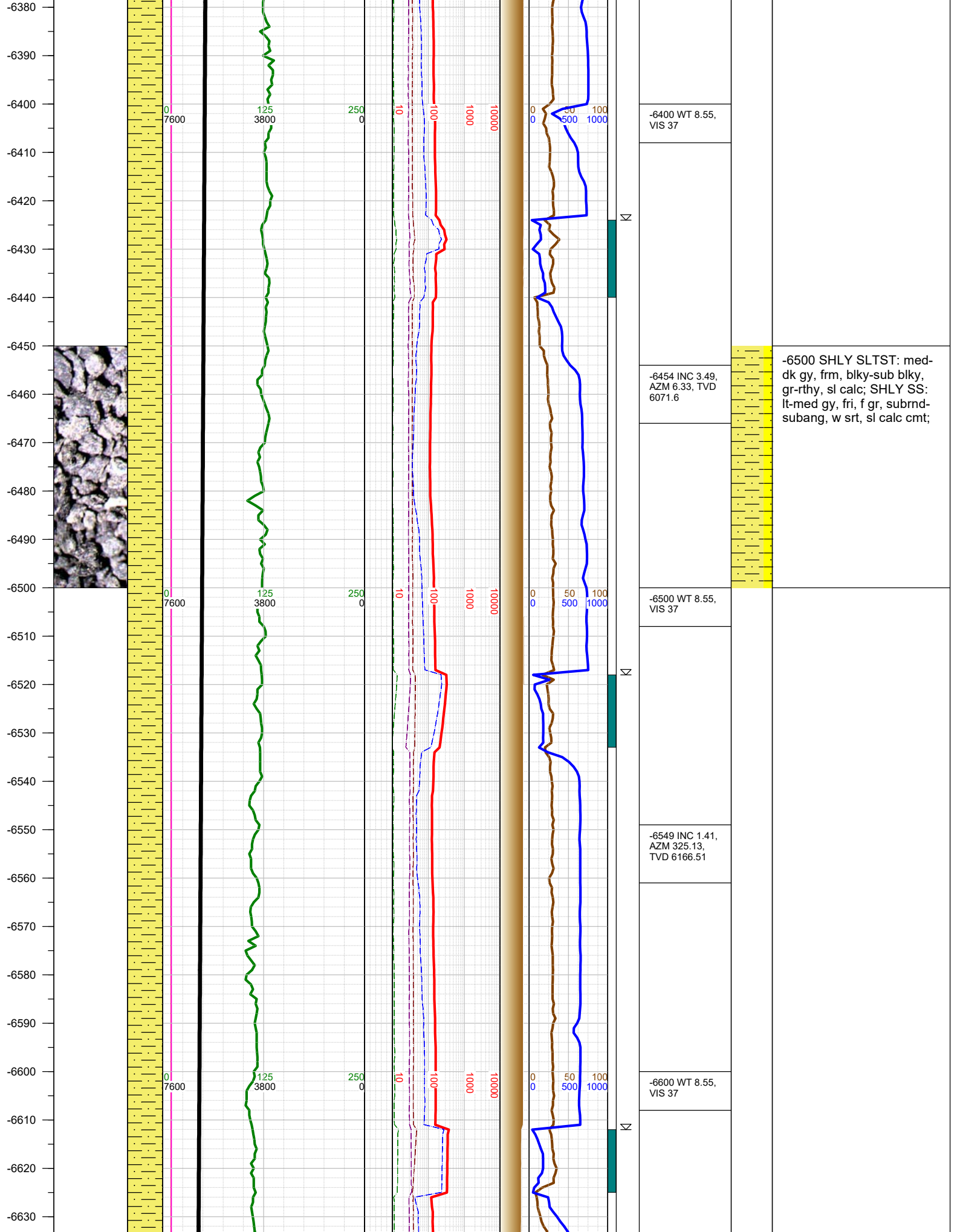

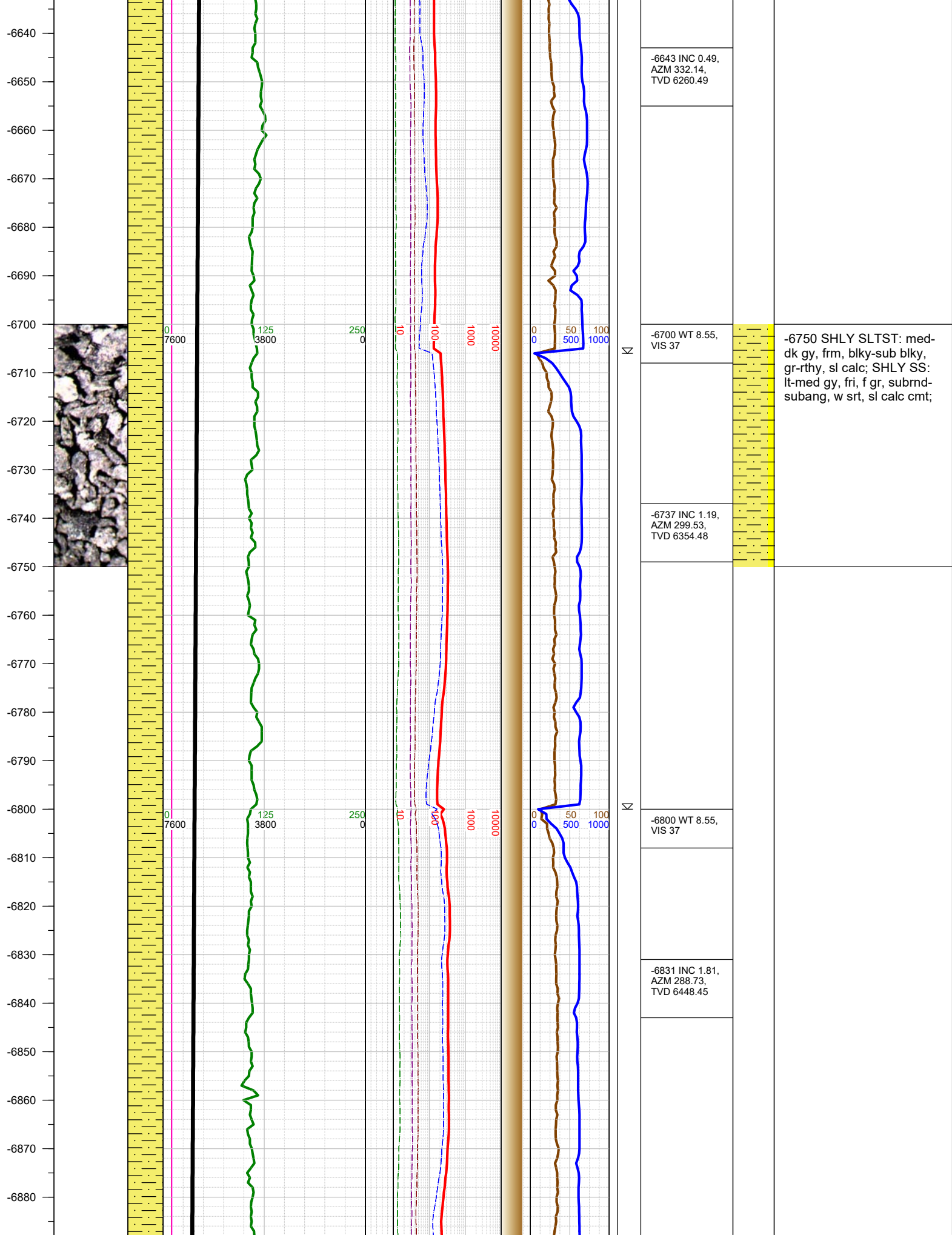

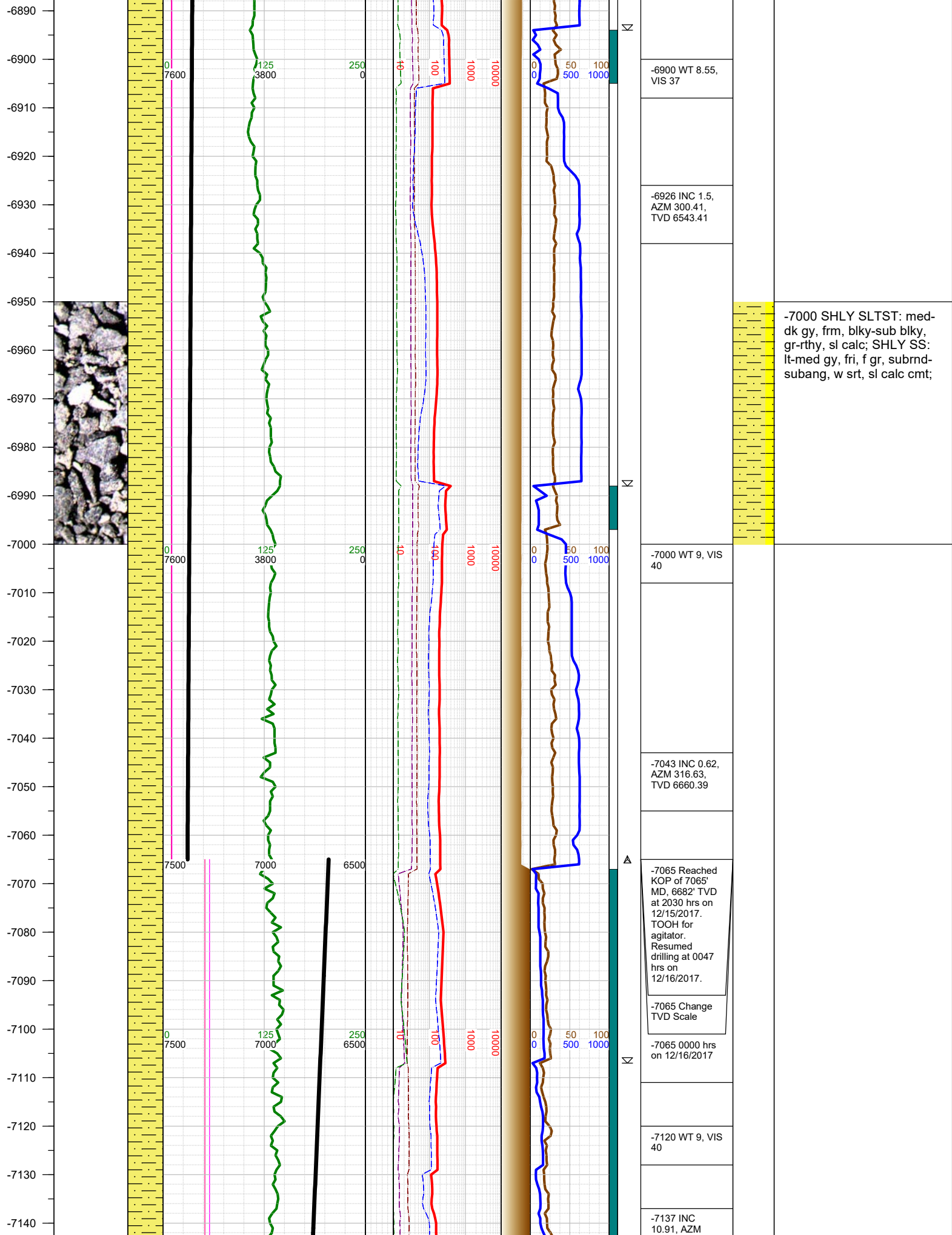

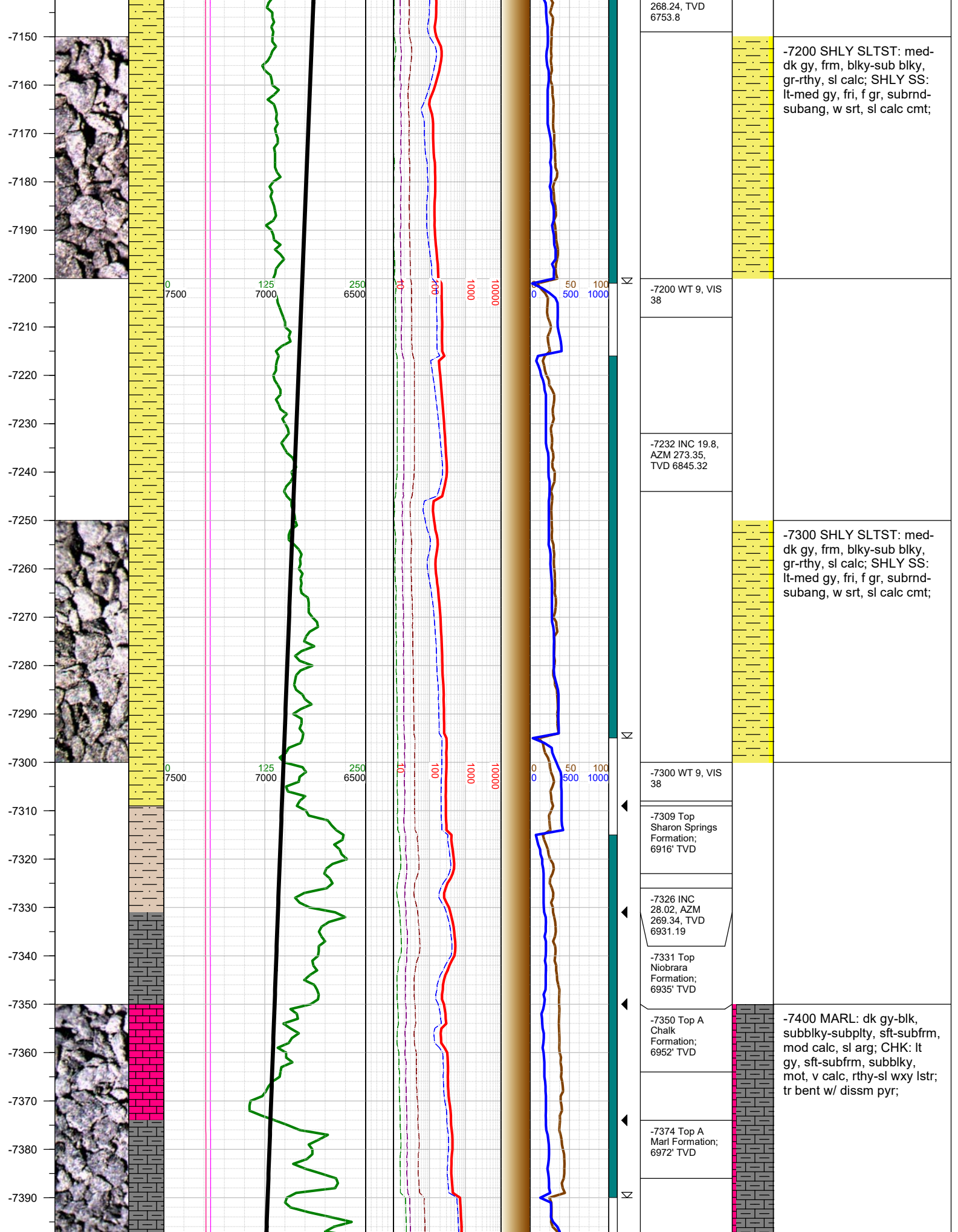

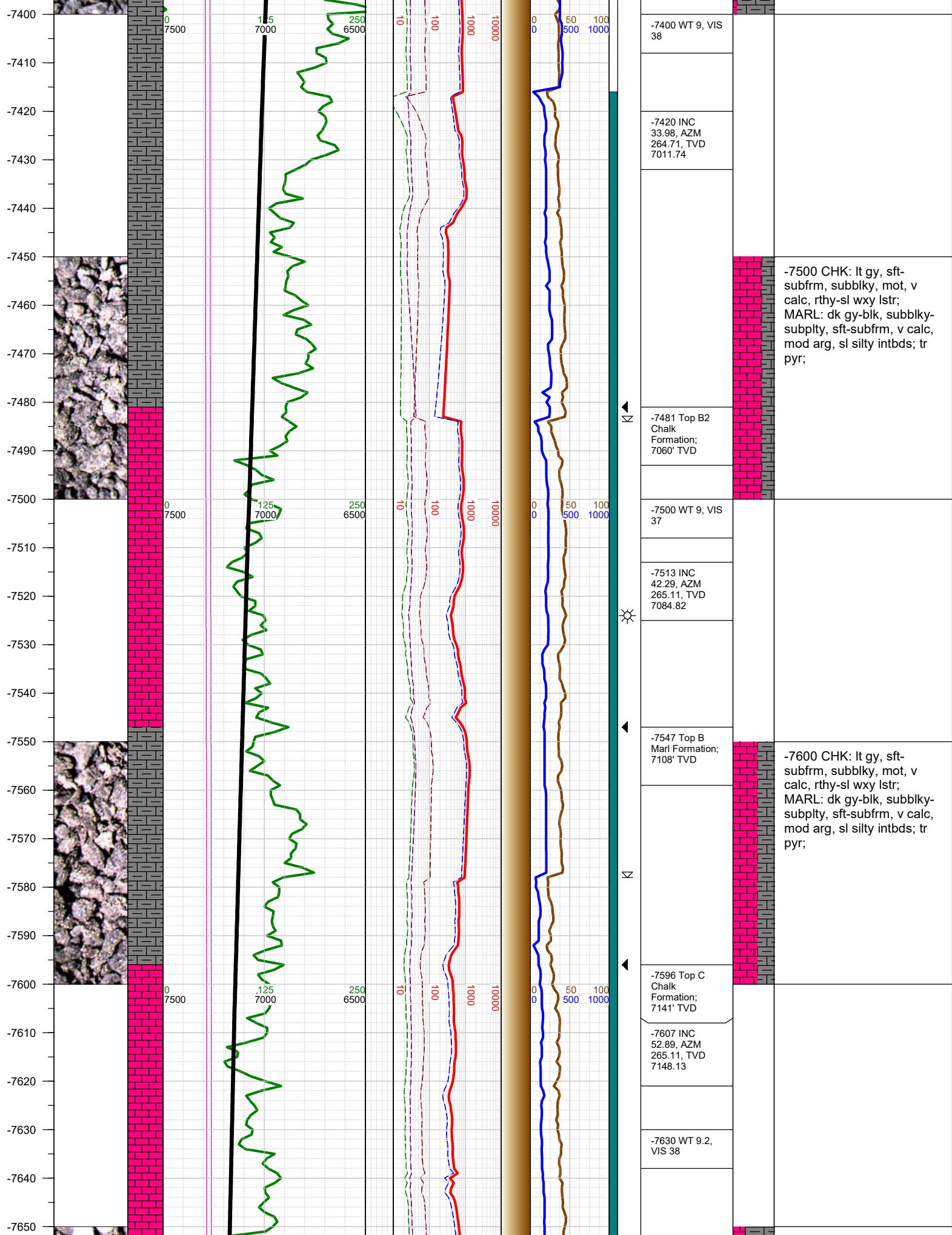

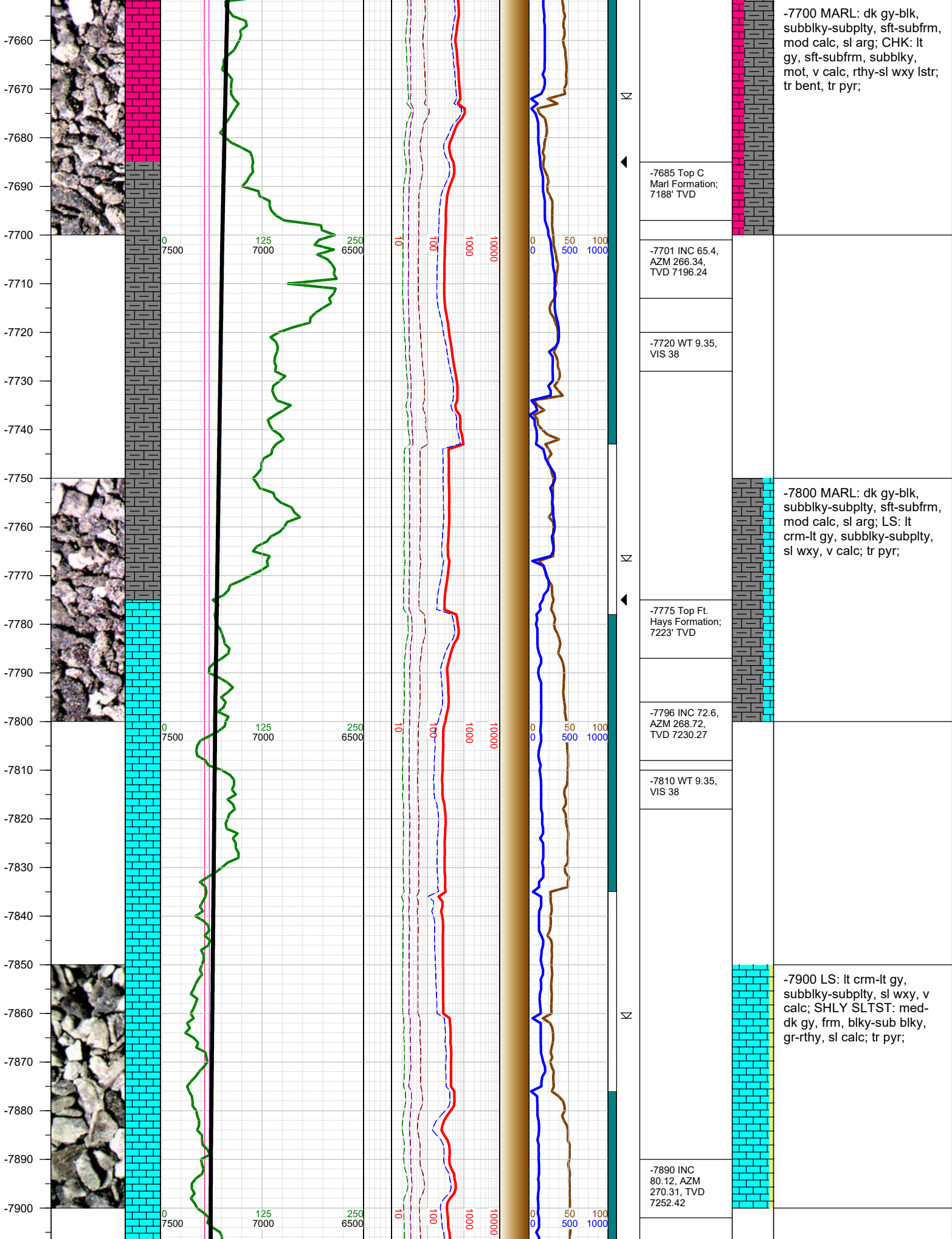

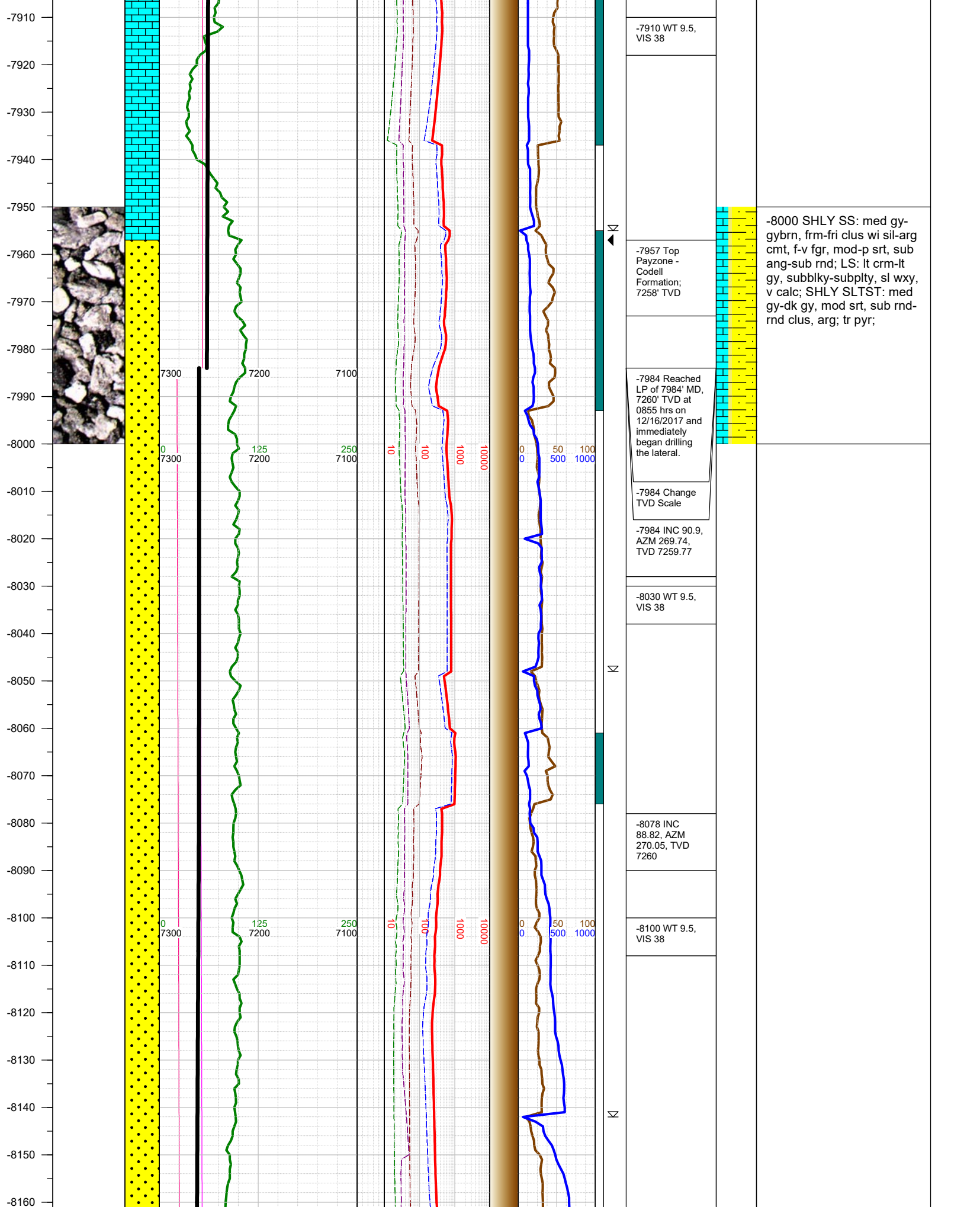

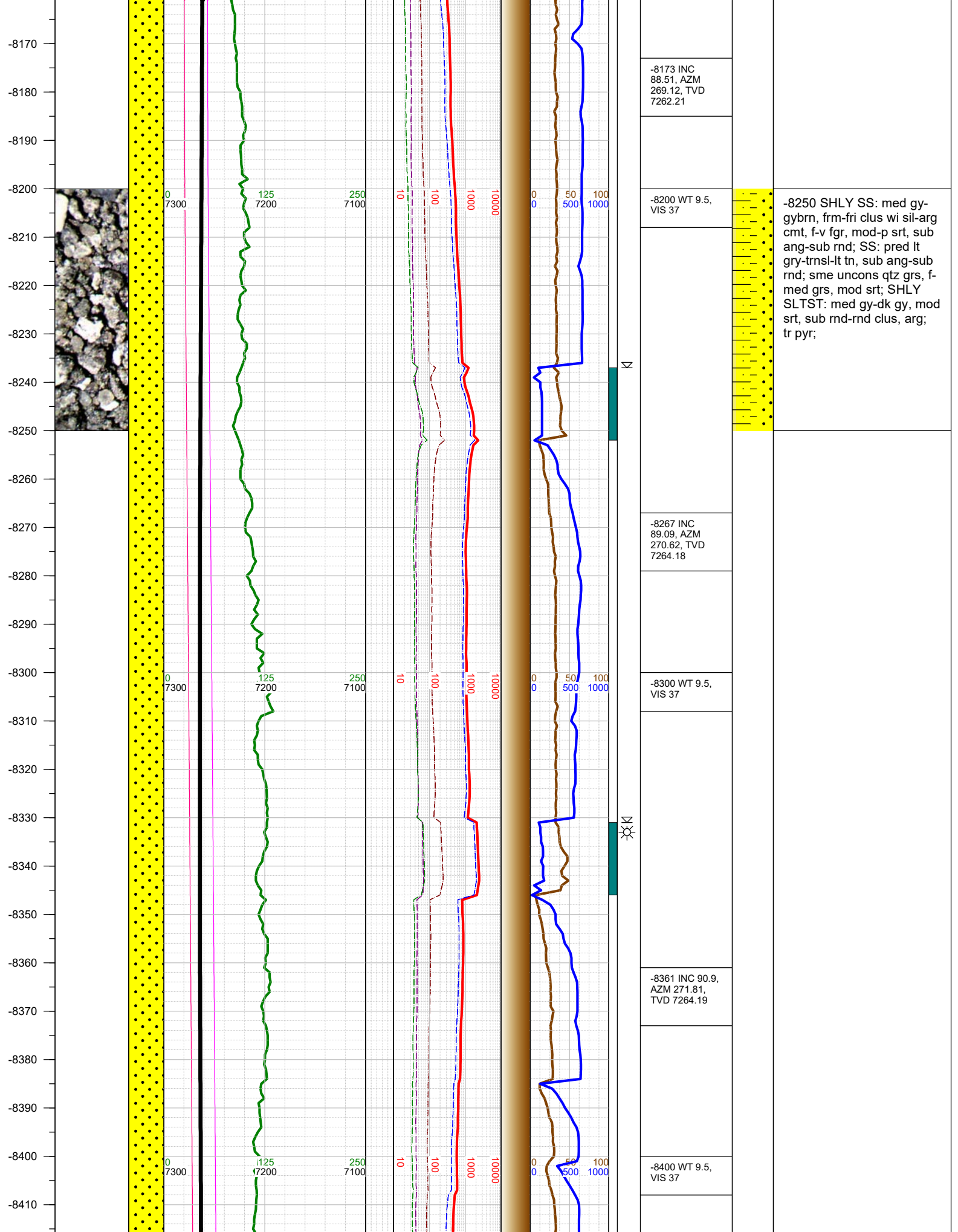

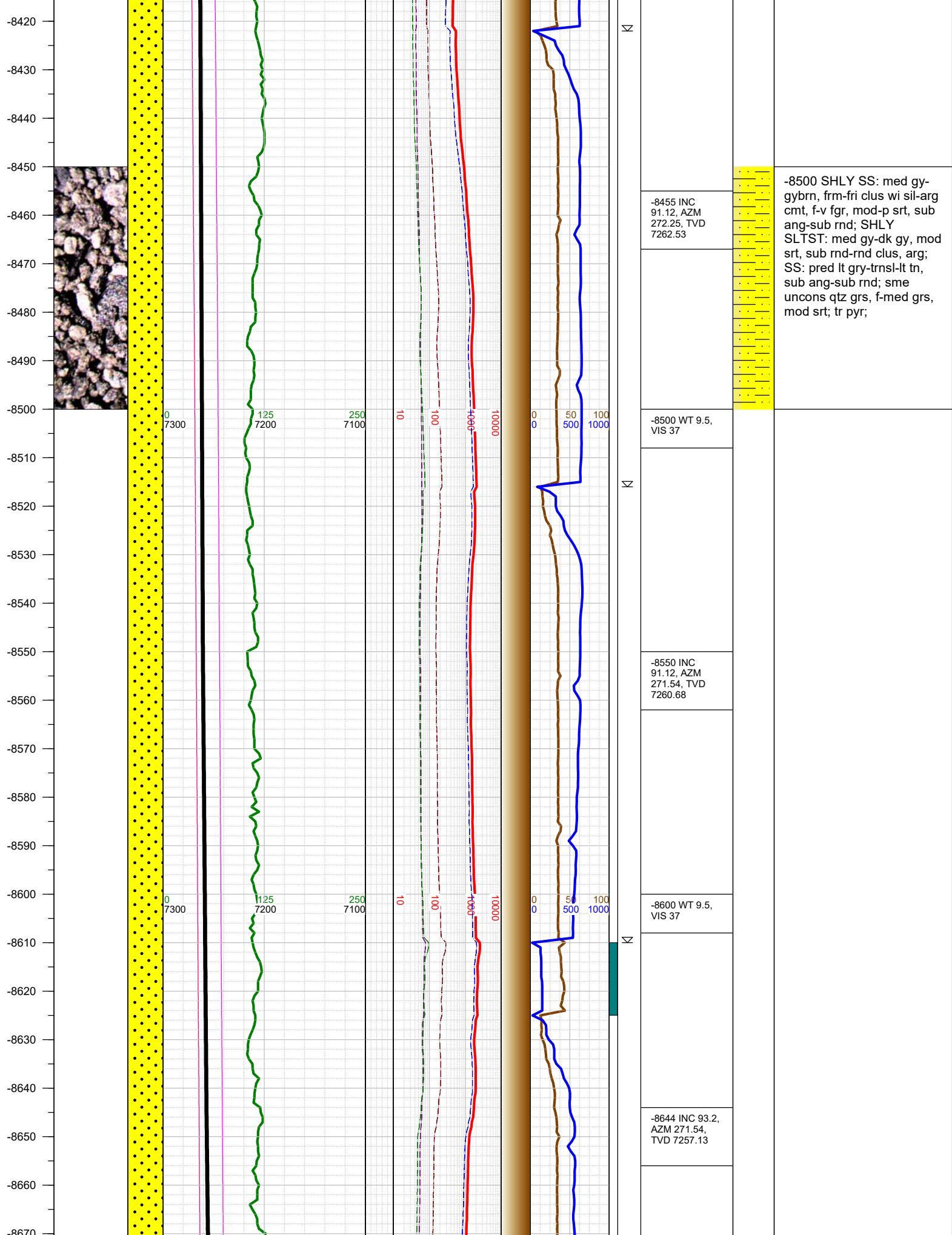

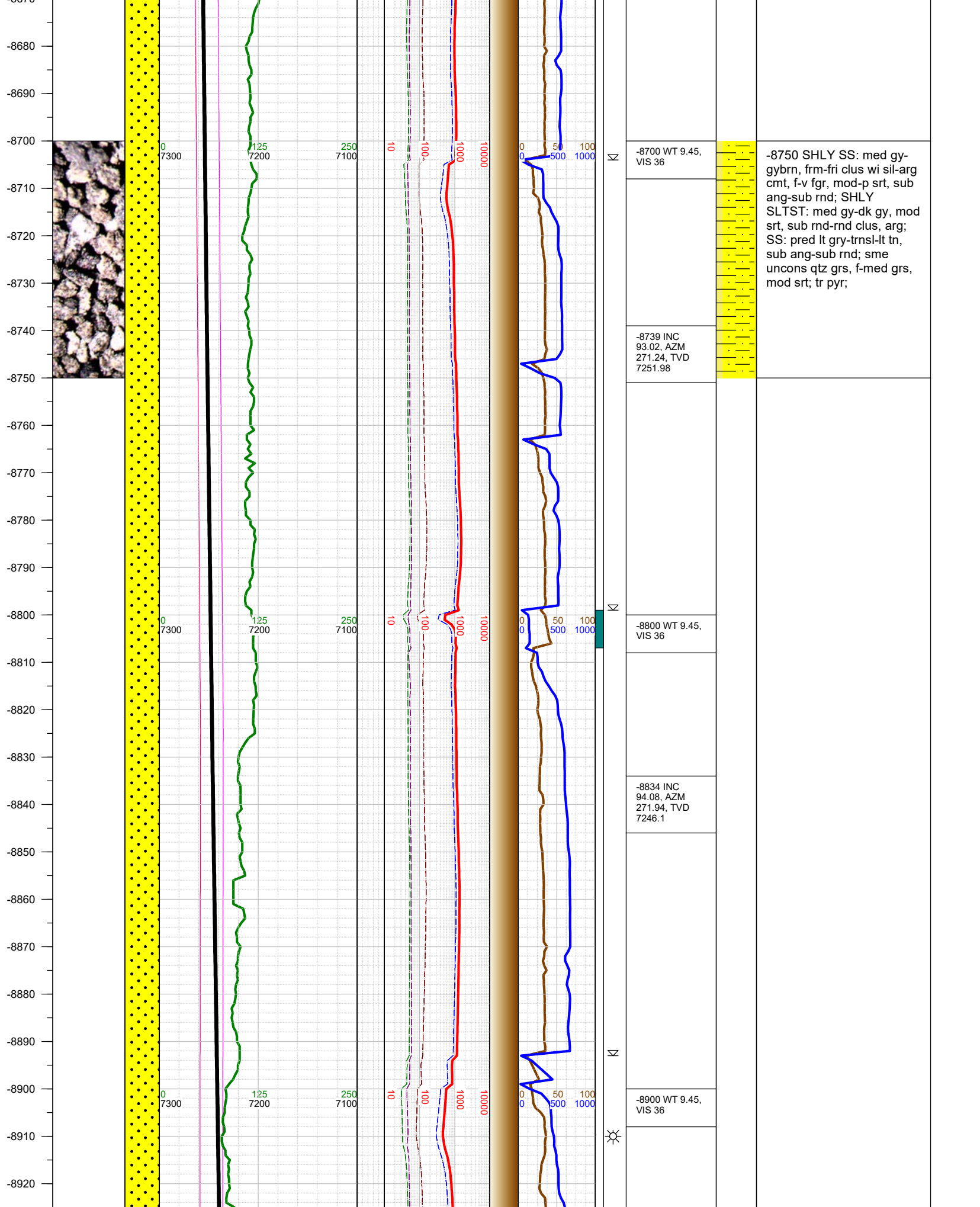

-8750 SHLY SS: med gy-gybrn, frm-fri clus wi sil-arg cmt, f-v fgr, mod-p srt, sub ang-sub rnd; SHLY SLTST: med gy-dk gy, mod srt, sub rnd-rnd clus, arg; SS: pred lt gry-trnsl-lt tn, sub ang-sub rnd; sme uncons qtz grs, f-med grs, mod srt; tr pyr;

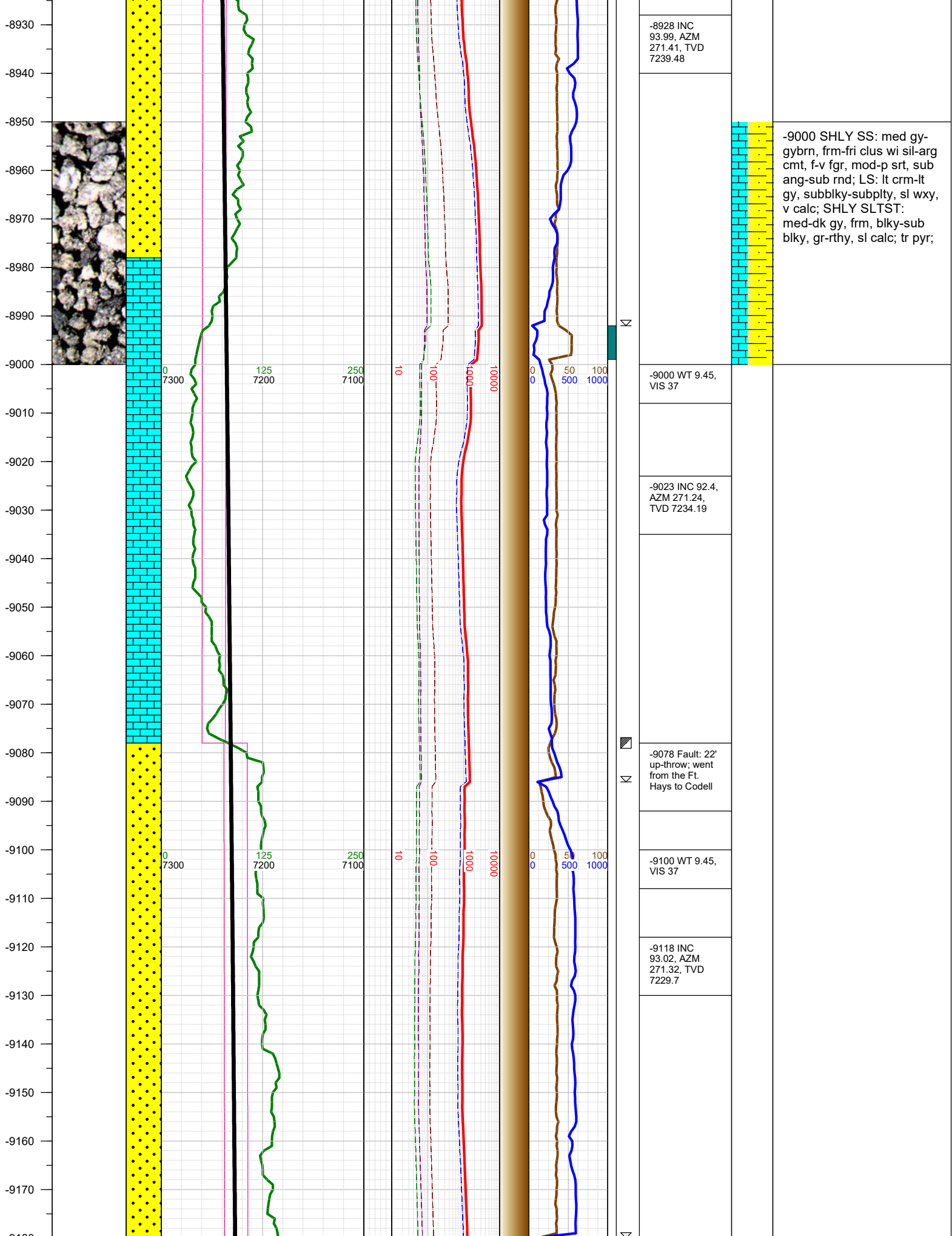

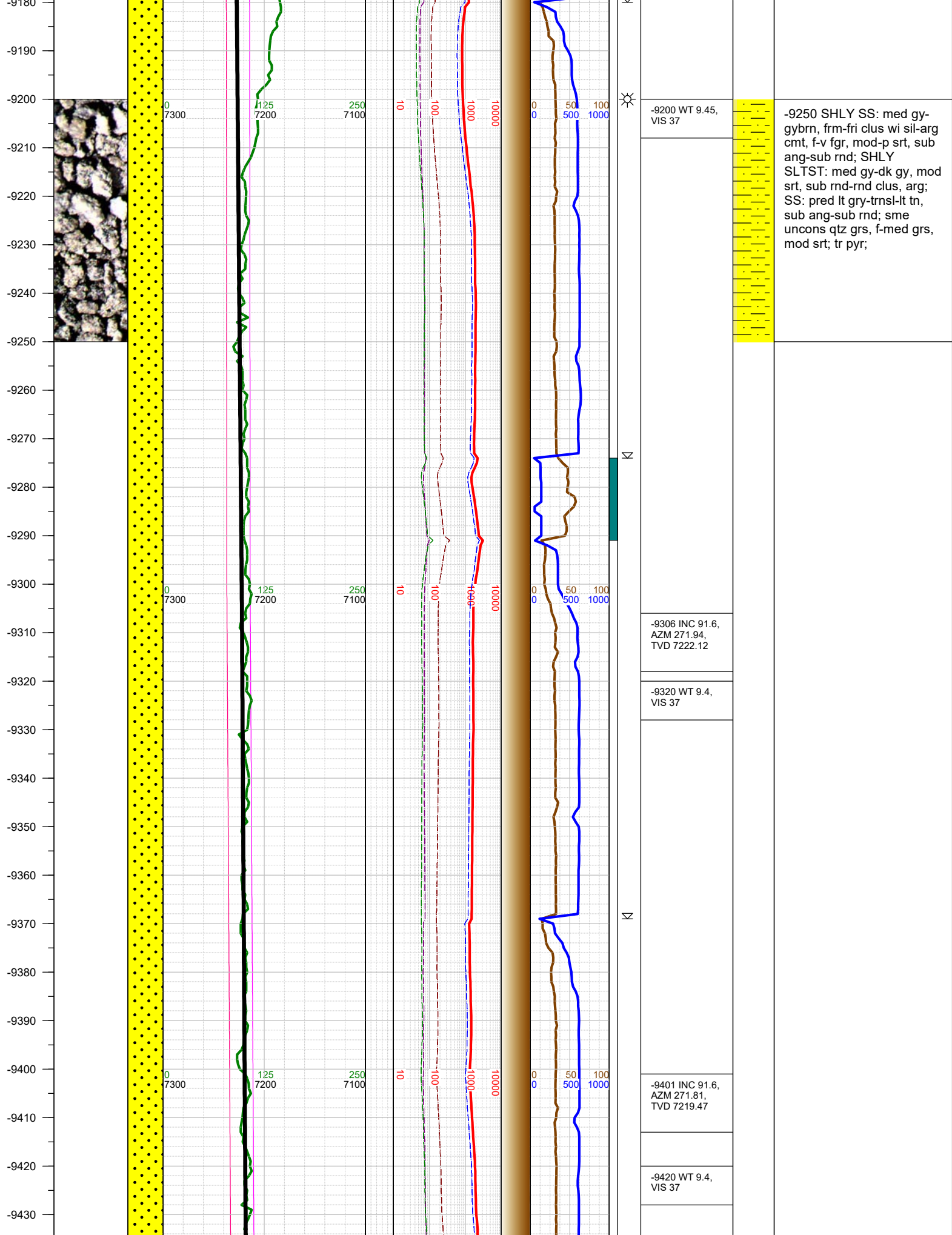

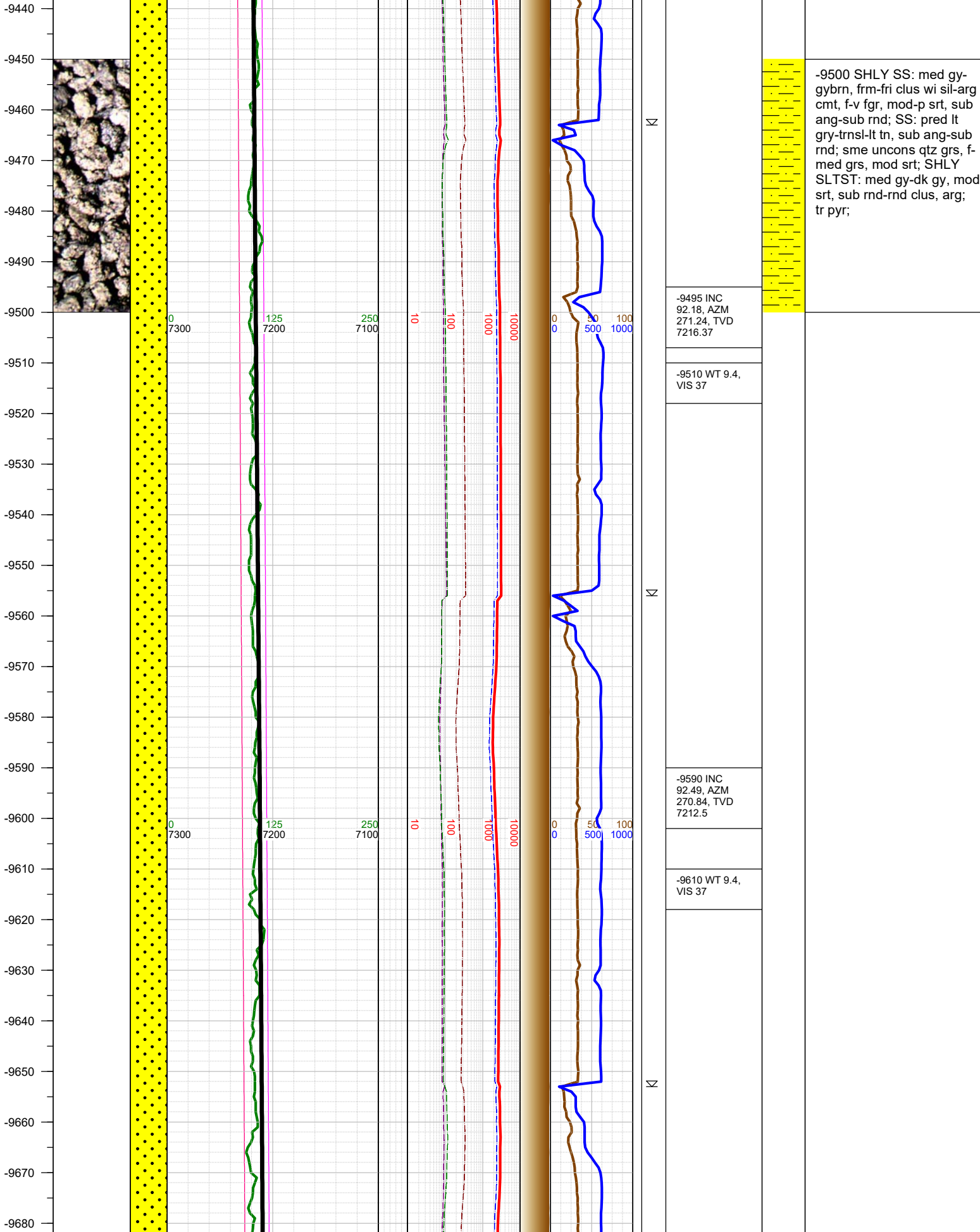

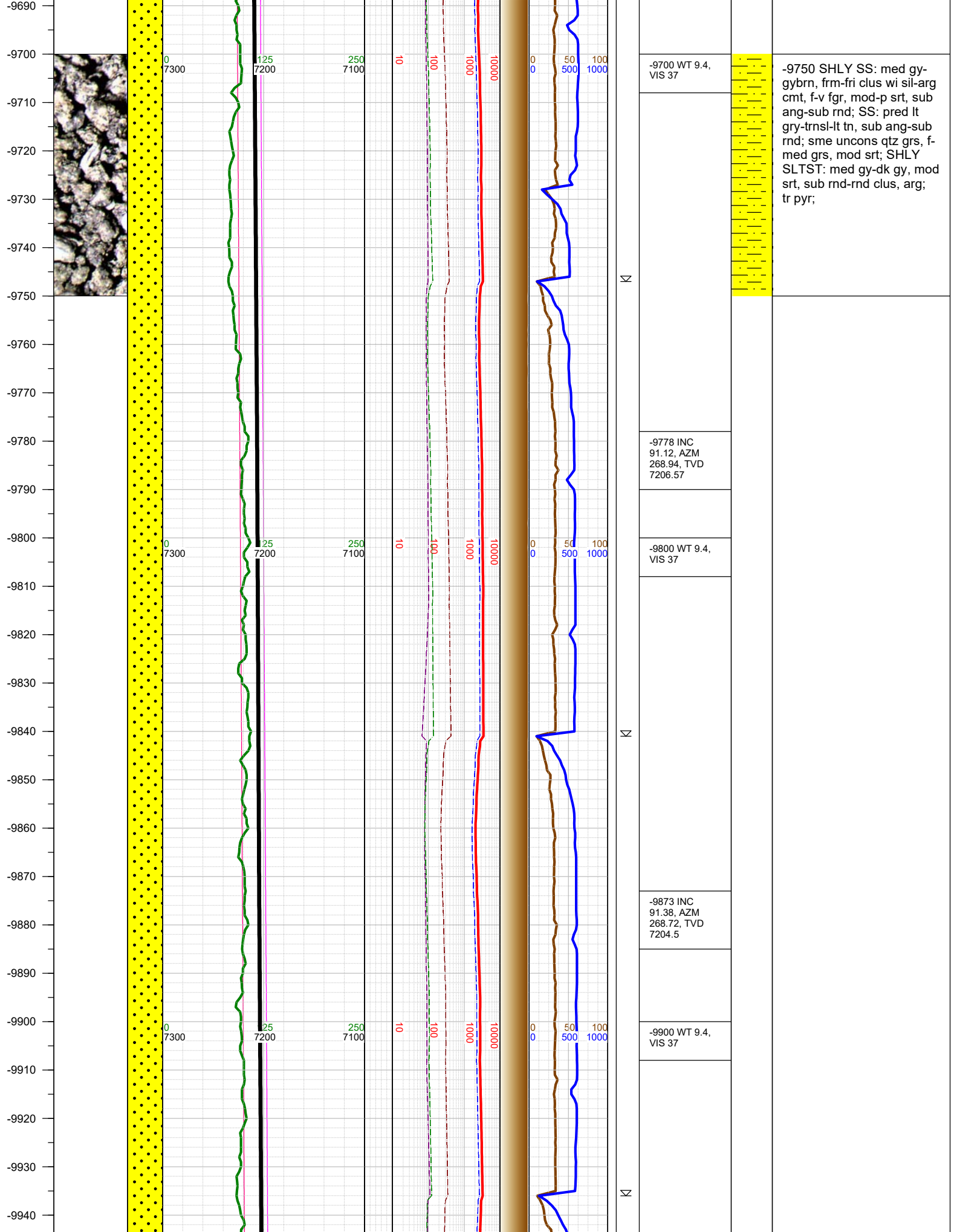

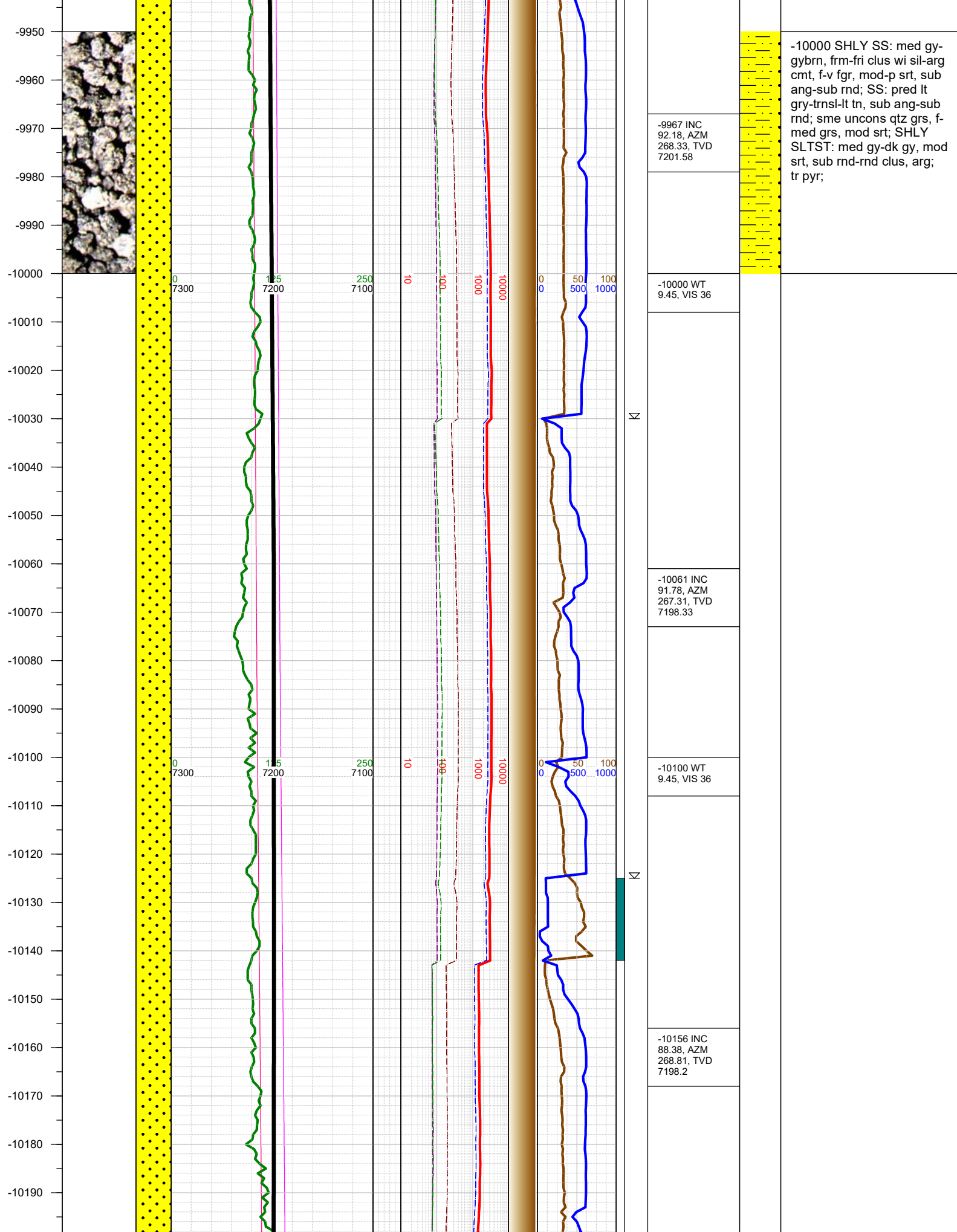

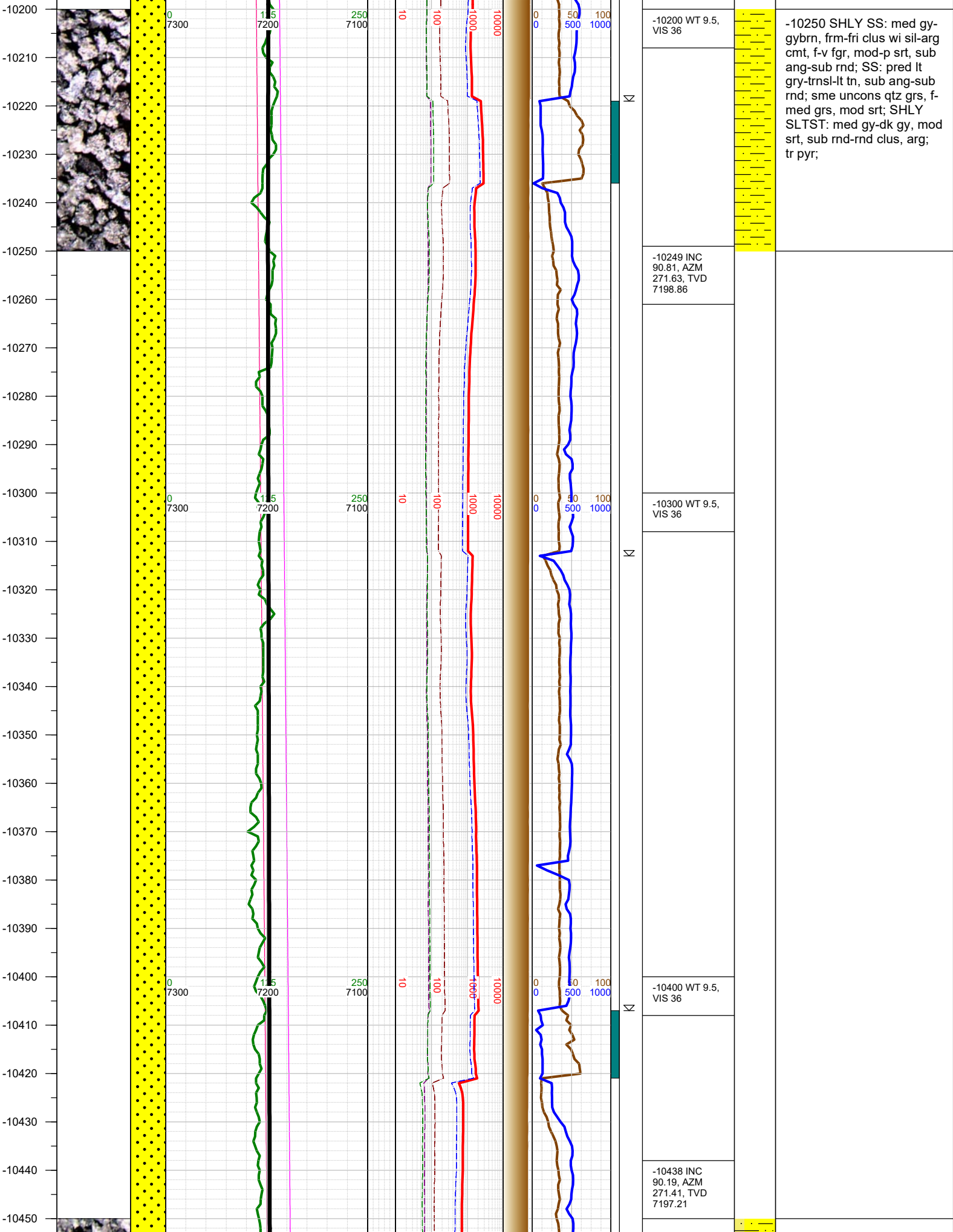

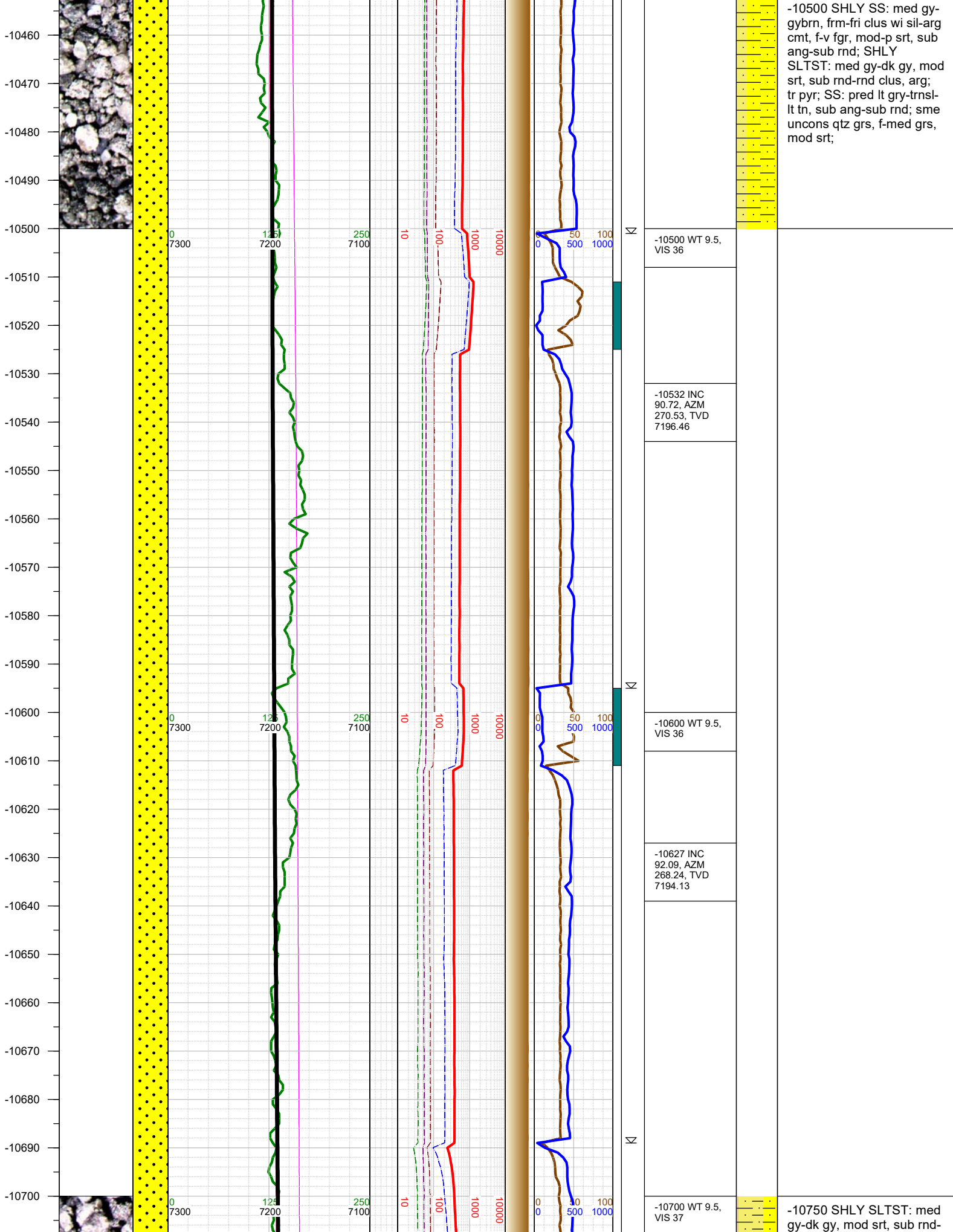

-10500 SHLY SS: med gy-gybrn, frm-fri clus wi sil-arg cmt, f-v fgr, mod-p srt, sub ang-sub rnd; SHLY SLTST: med gy-dk gy, mod srt, sub rnd-rnd clus, arg; tr pyr; SS: pred lt gry-trnsl-lt tn, sub ang-sub rnd; sme uncons qtz grs, f-med grs, mod srt;

-10750 SHLY SLTST: med gy-dk gy, mod srt, sub rnd-

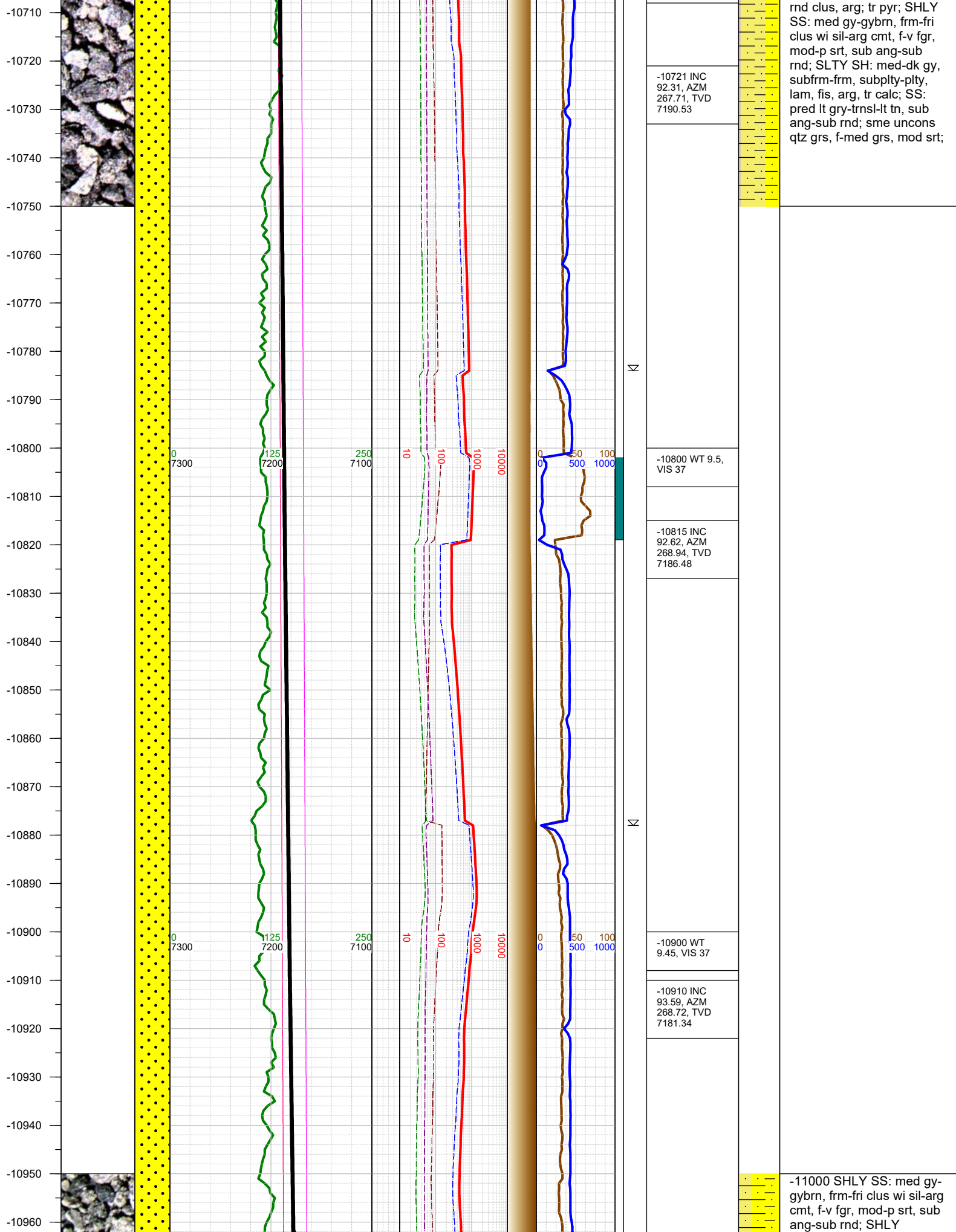

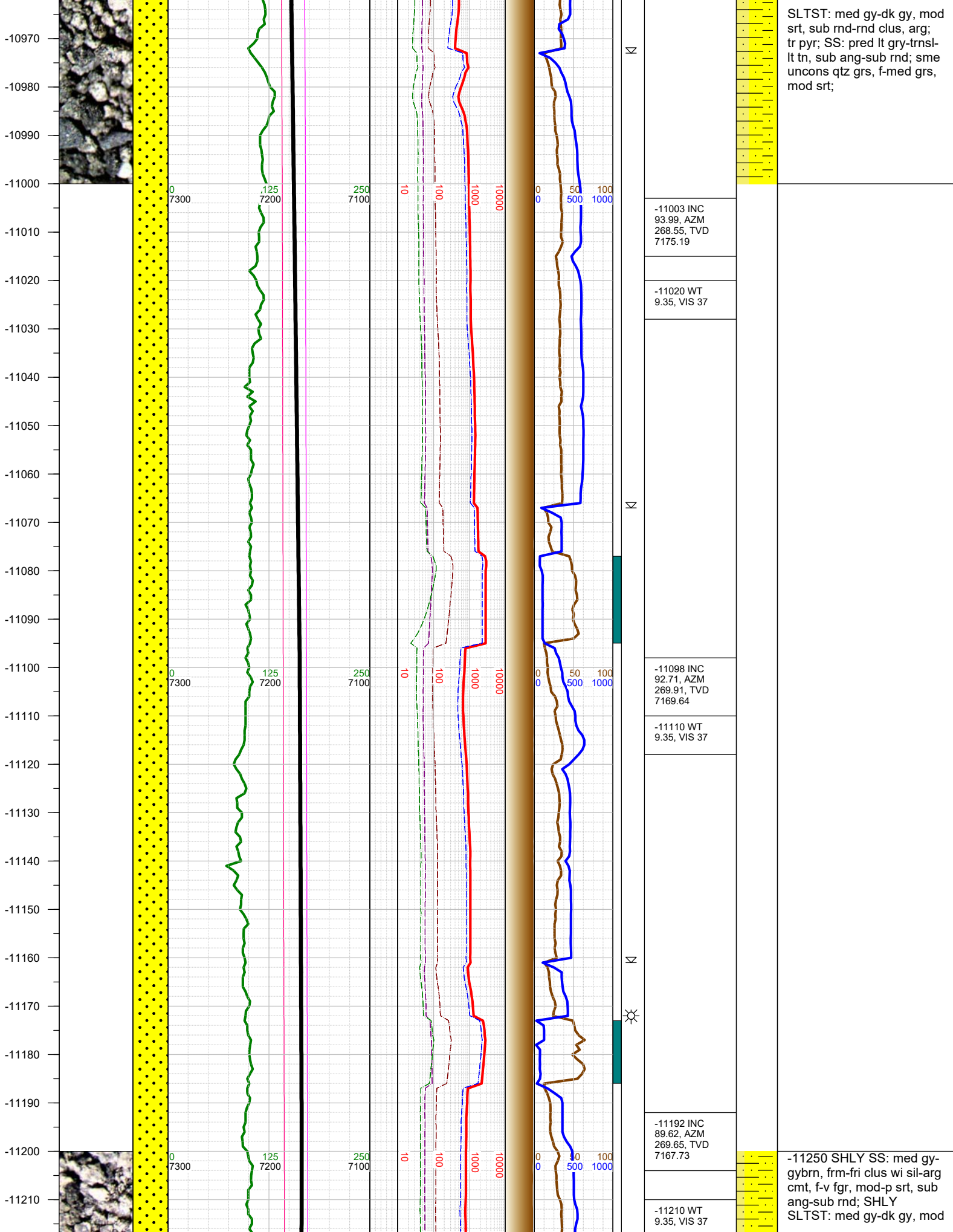

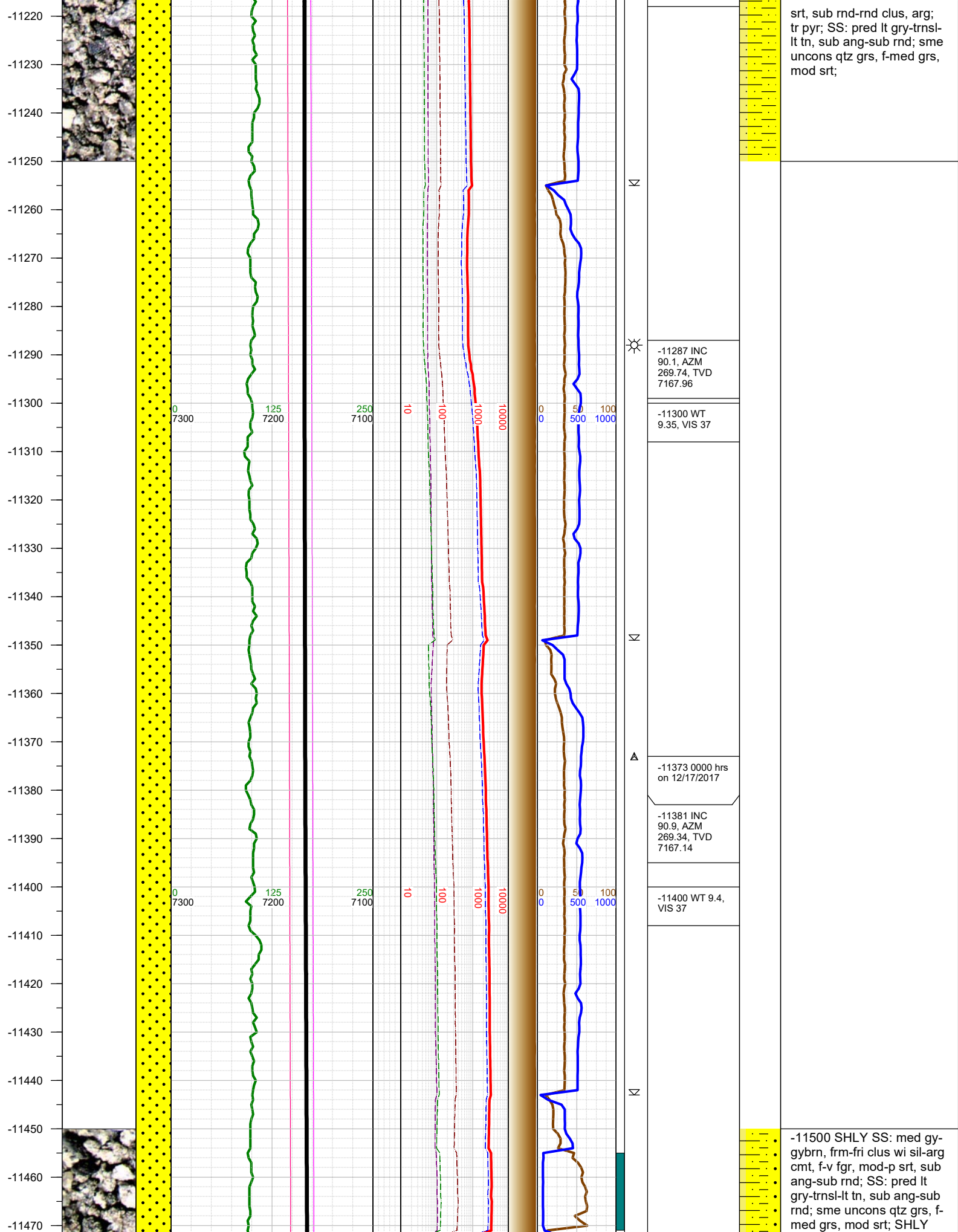

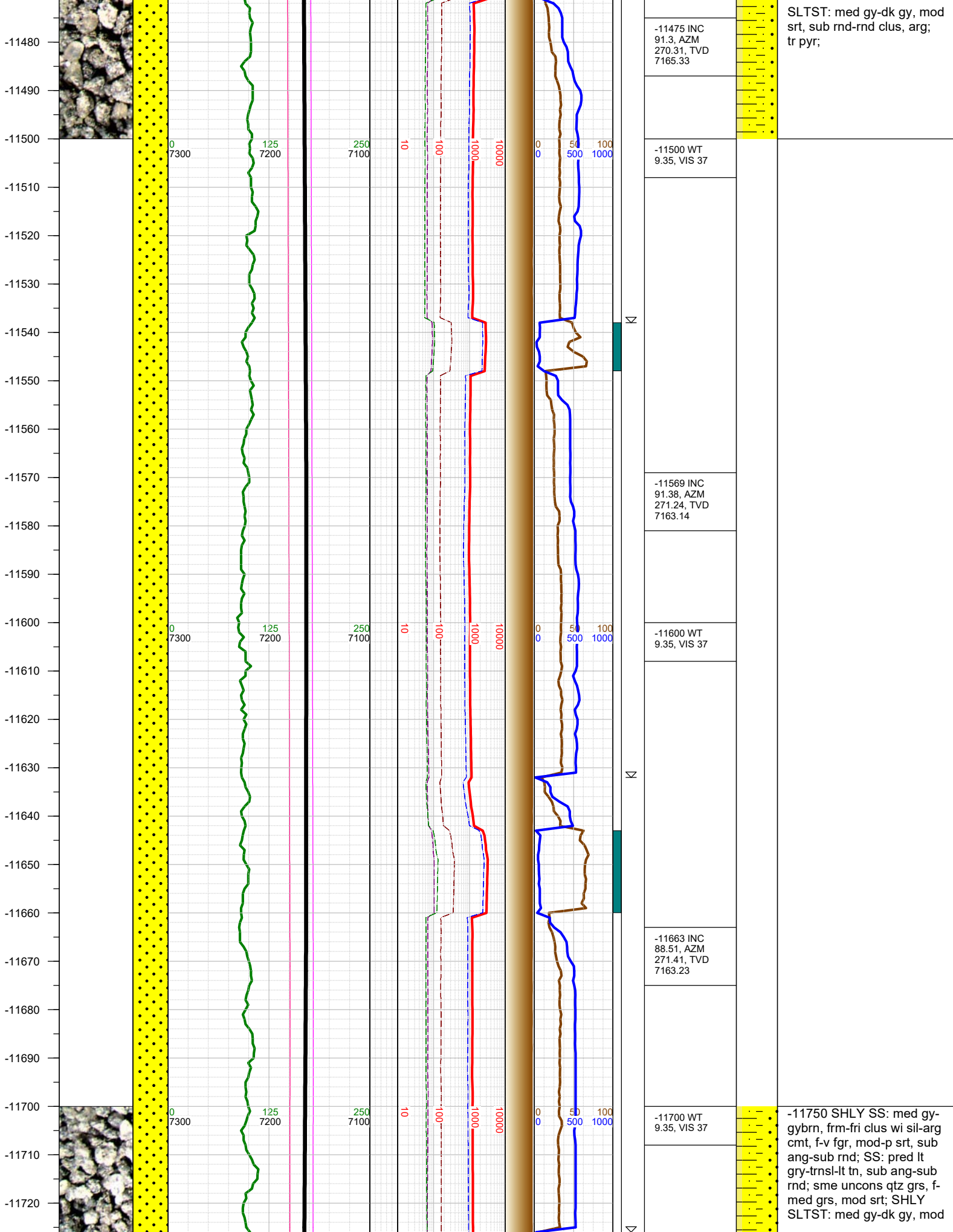

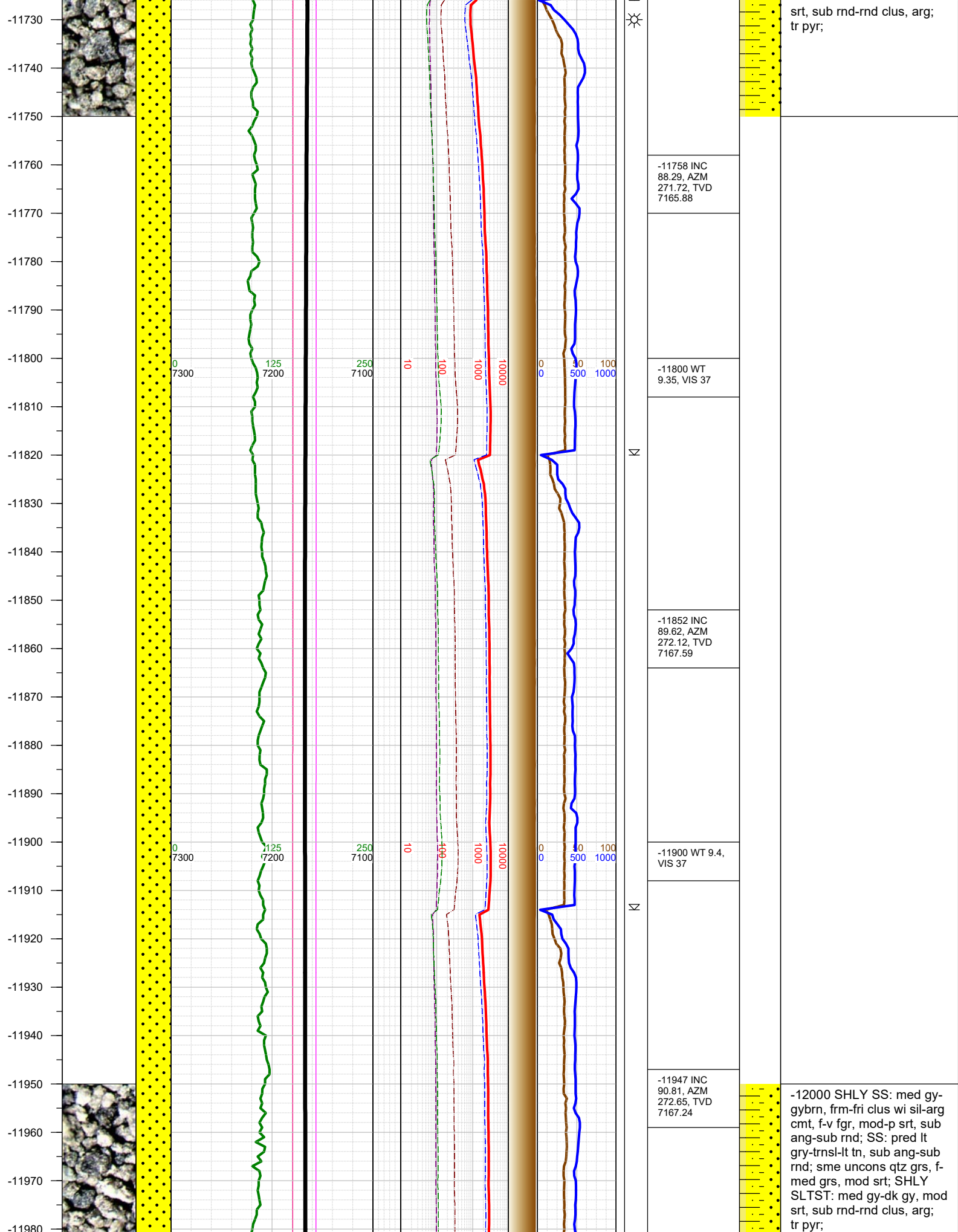

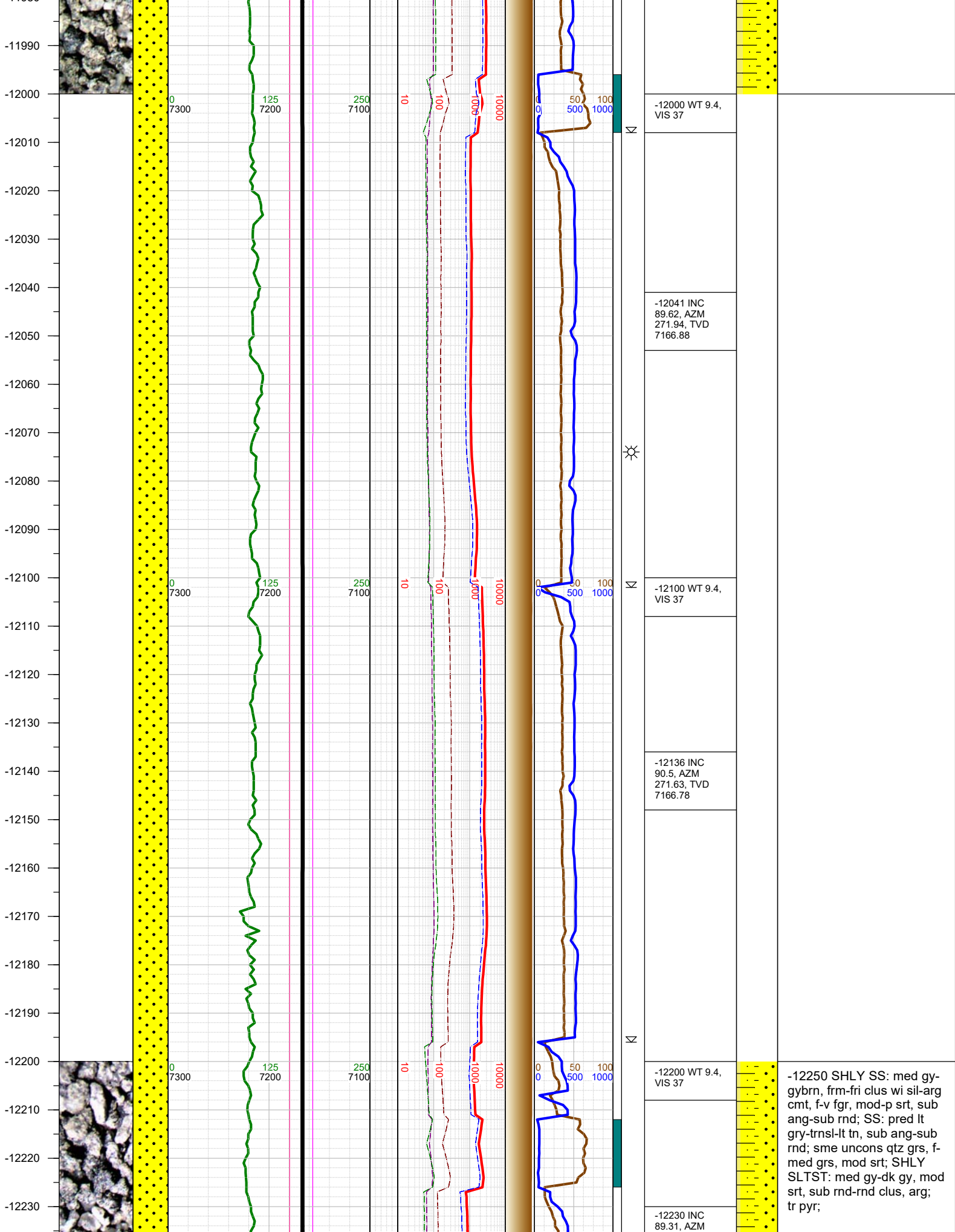

-12240  
-12250  
-12260  
-12270  
-12280  
-12290  
-12300  
-12310  
-12320  
-12330  
-12340  
-12350  
-12360  
-12370  
-12380  
-12390  
-12400  
-12410  
-12420  
-12430  
-12440  
-12450  
-12460  
-12470  
-12480  
-12490

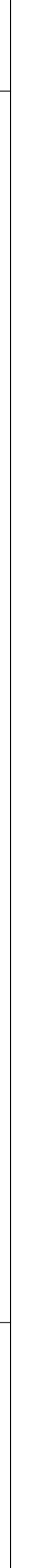
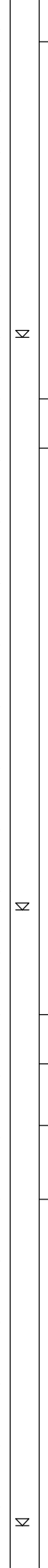
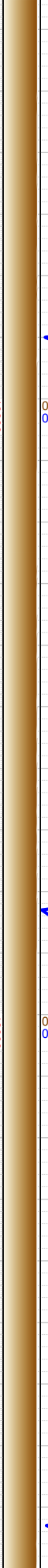
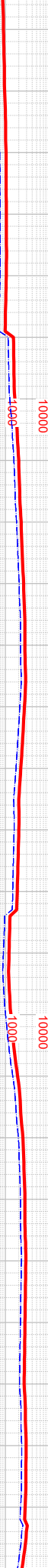
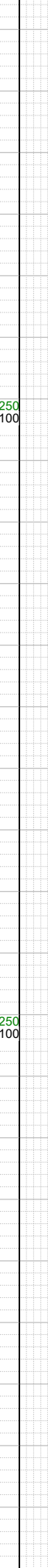
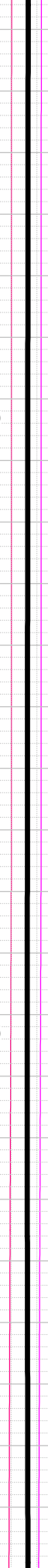
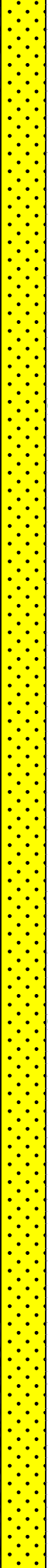
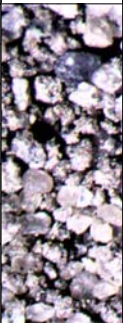

271.41, TVD  
7166.94

-12300 WT 9.4,  
VIS 37

-12400 WT  
9.45, VIS 38

-12418 INC  
90.19, AZM  
271.63, TVD  
7167.76

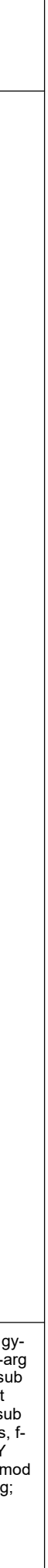
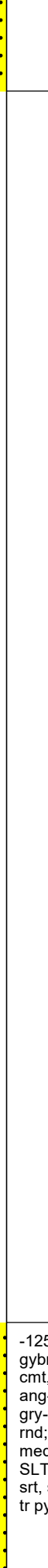
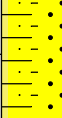

-12500 SHLY SS: med gy-  
gybrn, frm-fri clus wi sil-arg  
cmt, f-v fgr, mod-p srt, sub  
ang-sub rnd; SS: pred lt  
gry-trnsl-lt tn, sub ang-sub  
rnd; sme uncons qtz grs, f-  
med grs, mod srt; SHLY  
SLTST: med gy-dk gy, mod  
srt, sub rnd-rnd clus, arg;  
tr pyr;



-12750  
-12760  
-12770  
-12780  
-12790  
-12800  
-12810  
-12820  
-12830  
-12840  
-12850  
-12860  
-12870  
-12880  
-12890  
-12900  
-12910  
-12920  
-12930  
-12940  
-12950  
-12960  
-12970  
-12980  
-12990

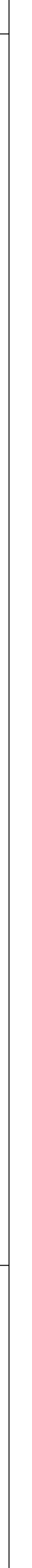
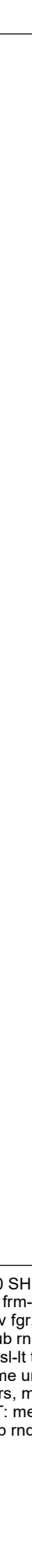
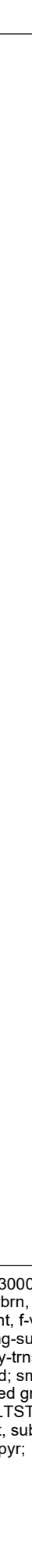
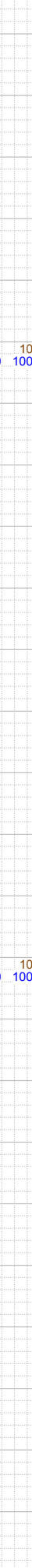
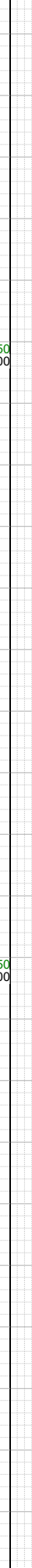
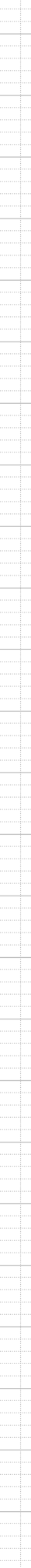
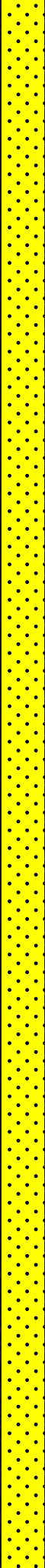

-12795 INC 89,  
AZM 272.25,  
TVD 7171.2

-12810 WT  
9.45, VIS 39

-12889 INC  
89.62, AZM  
272.65, TVD  
7172.33

-12910 WT  
9.45, VIS 39

-12984 INC  
90.19, AZM  
272.73, TVD  
7172.49



-13000 SHLY SS: med gy-  
gybrn, frm-fri clus wi sil-arg  
cmt, f-v fgr, mod-p srt, sub  
ang-sub rnd; SS: pred lt  
gry-trns-lt tn, sub ang-sub  
rnd; sme unconsl qtz grs, f-  
med grs, mod srt; SHLY  
SLTST: med gy-dk gy, mod  
srt, sub rnd-rnd clus, arg;  
tr pyr;

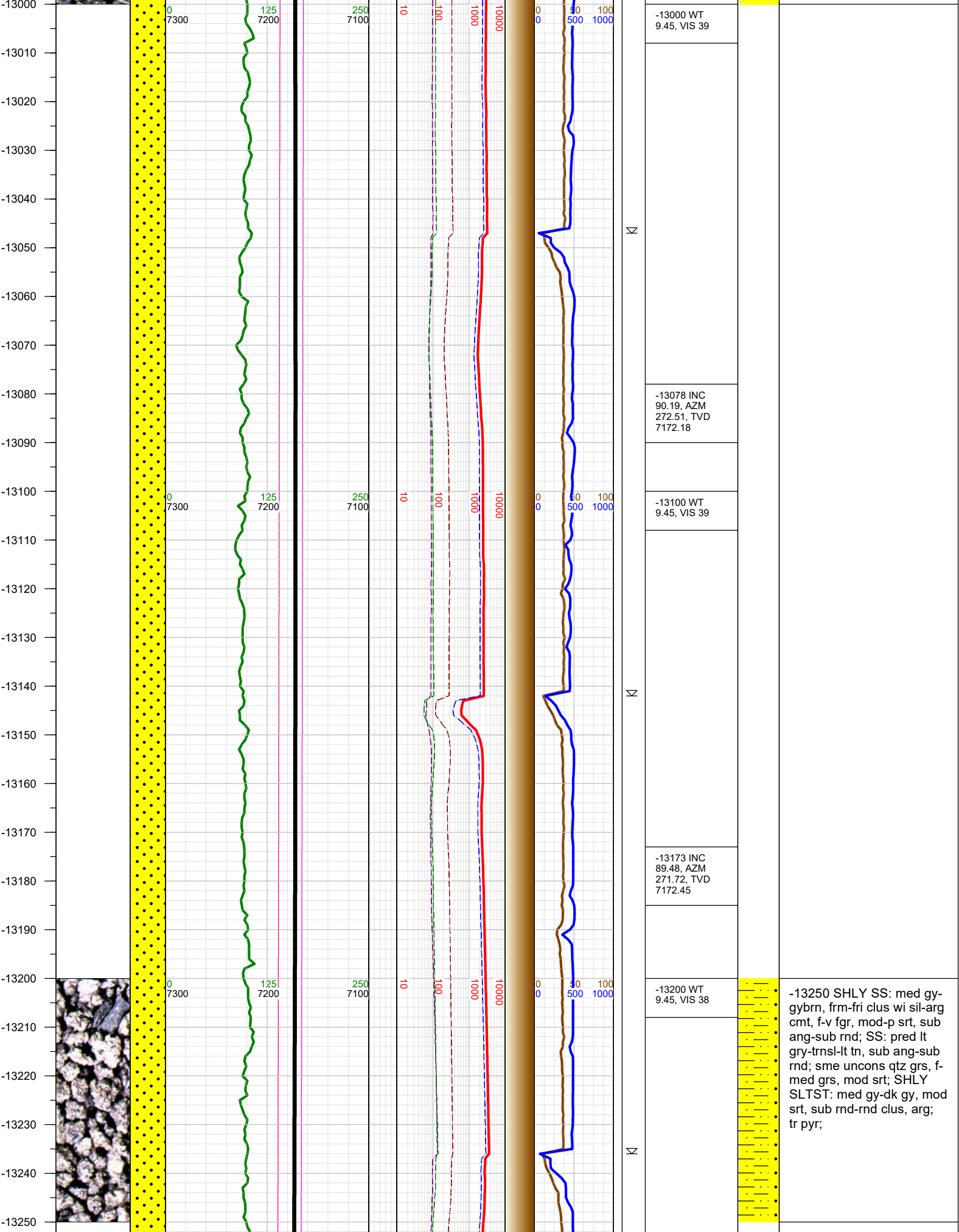

-13250 SHLY SS: med gy-gybrn, frm-fri clus wi sil-arg cmt, f-v fgr, mod-p srt, sub ang-sub rnd; SS: pred lt gry-trnsi-lt tn, sub ang-sub rnd; sme unconq grs, f-med grs, mod srt; SHLY SLTST: med gy-dk gy, mod srt, sub rnd-rnd clus, arg; tr pyr;

-13260  
-13270  
-13280  
-13290  
-13300  
-13310  
-13320  
-13330  
-13340  
-13350  
-13360  
-13370  
-13380  
-13390  
-13400  
-13410  
-13420  
-13430  
-13440  
-13450  
-13460  
-13470  
-13480  
-13490  
-13500

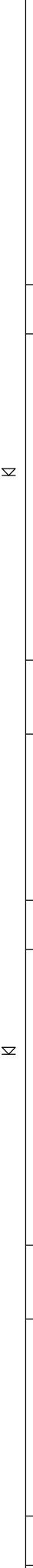
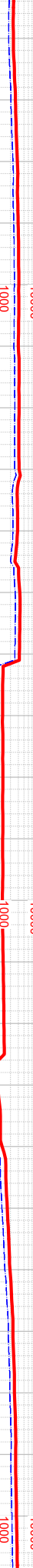
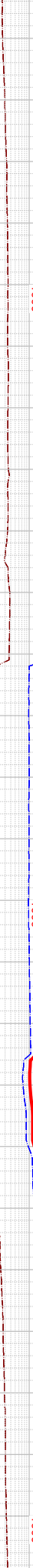
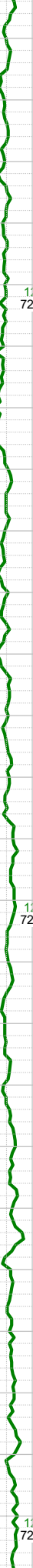
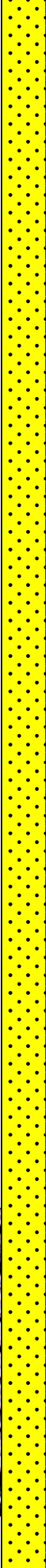
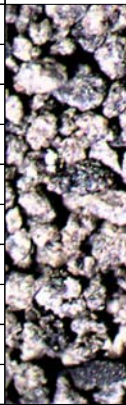

-13300 WT  
9.45, VIS 38

-13361 INC  
89.09, AZM  
268.81, TVD  
7174.8

-13400 WT  
9.45, VIS 38

-13456 INC  
89.7, AZM  
268.64, TVD  
7175.8

-13500 WT  
9.45, VIS 38



-13500 SHLY SS: med gy-  
gybrn, frm-fri clus wi sil-arg  
cmt, f-v fgr, mod-p srt, sub  
ang-sub rnd; SS: pred lt  
gry-trnsl-lt tn, sub ang-sub  
rnd; sme uncons qtz grs, f-  
med grs, mod srt; SHLY  
SLTST: med gy-dk gy, mod  
srt, sub rnd-rnd clus, arg;  
tr pyr;

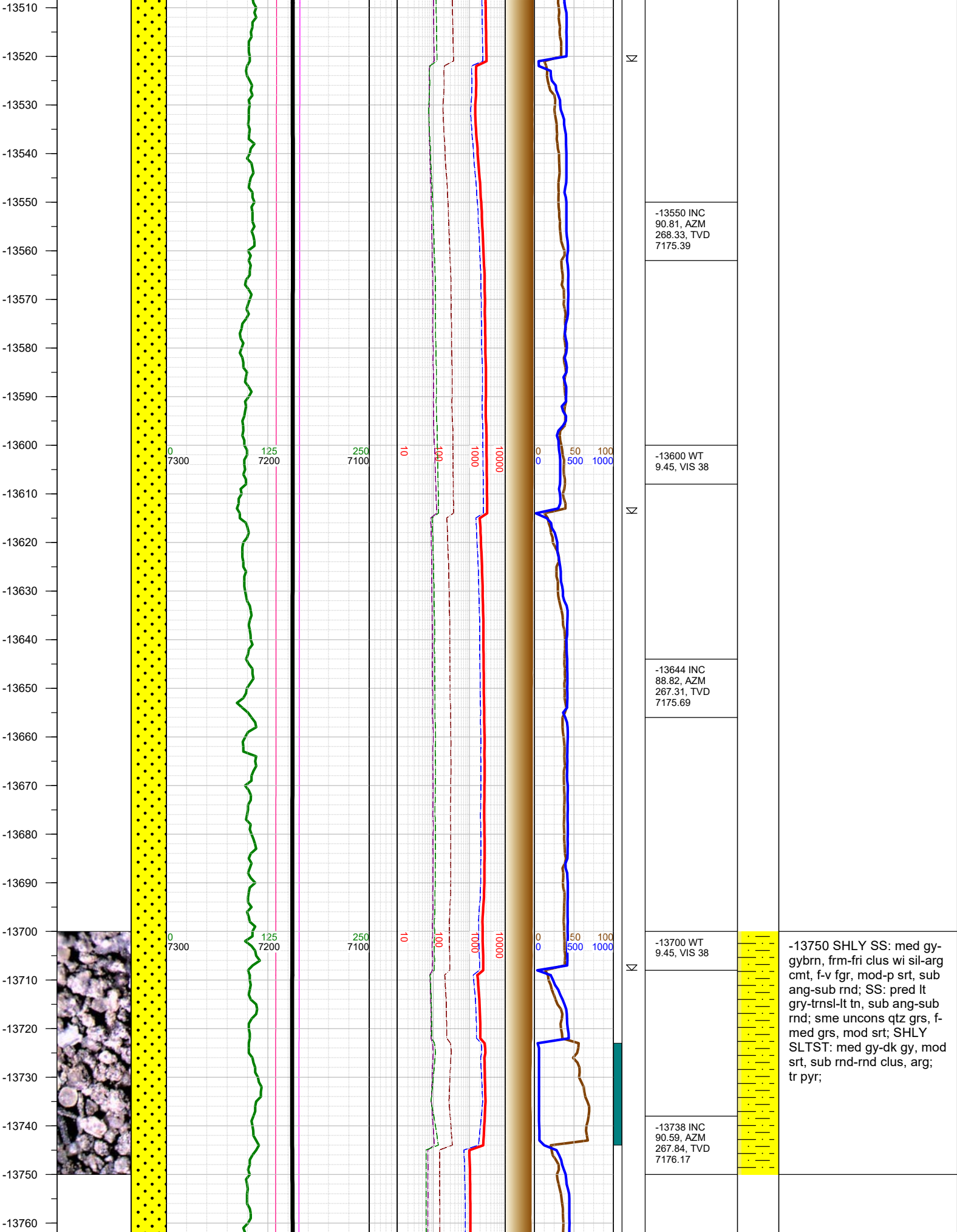

-13750 SHLY SS: med gy-gybrn, frm-fri clus wi sil-arg cmt, f-v fgr, mod-p srt, sub ang-sub rnd; SS: pred lt gry-trns-lt tn, sub ang-sub rnd; sme uncons qtz grs, f-med grs, mod srt; SHLY SLTST: med gy-dk gy, mod srt, sub rnd-rnd clus, arg; tr pyr;

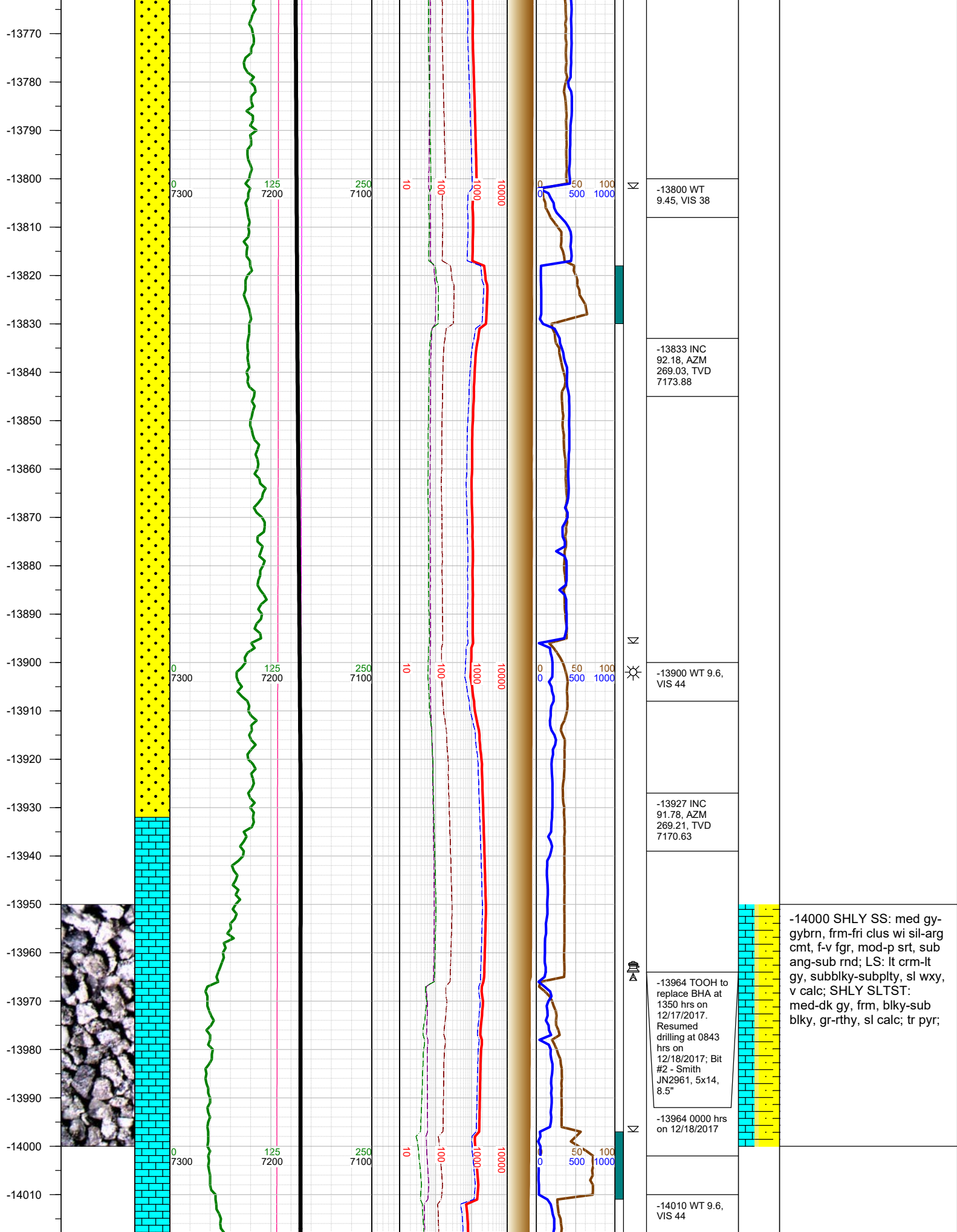

-14020  
-14030  
-14040  
-14050  
-14060  
-14070  
-14080  
-14090  
-14100  
-14110  
-14120  
-14130  
-14140  
-14150  
-14160  
-14170  
-14180  
-14190  
-14200  
-14210  
-14220  
-14230  
-14240  
-14250  
-14260  
-14270

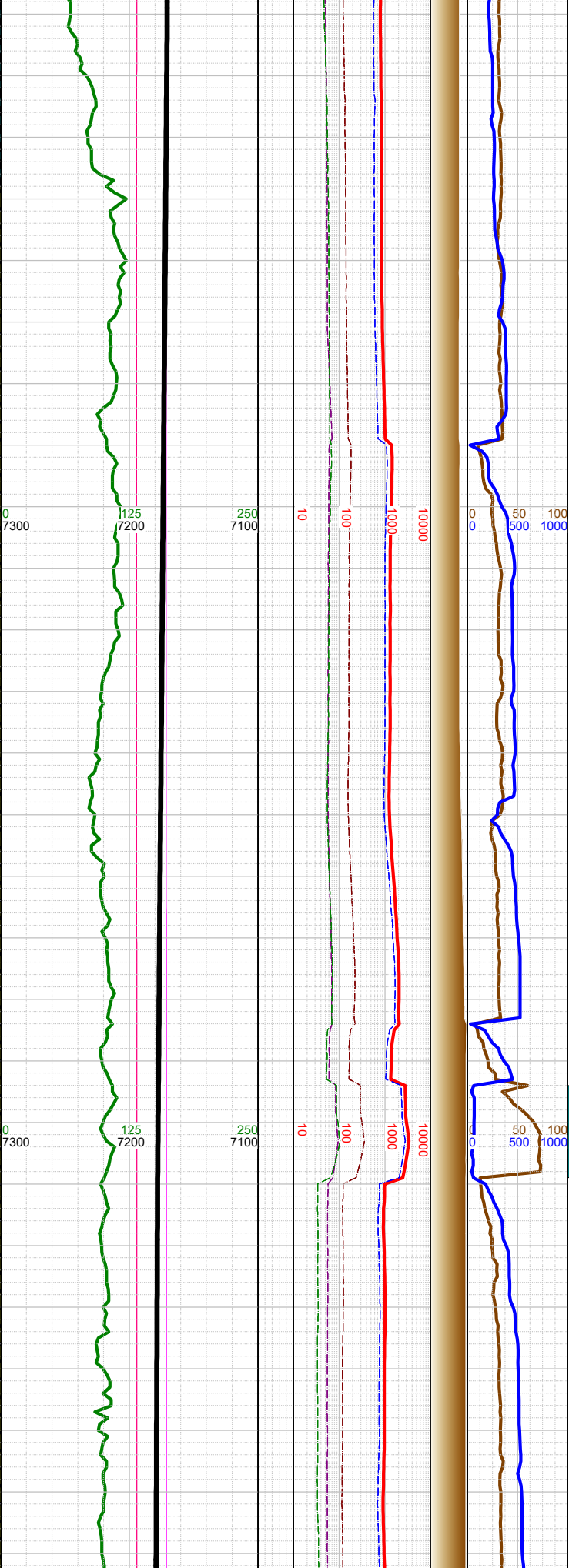

N	-14021 INC 88.11, AZM 269.34, TVD 7170.72		
	-14100 WT 9.5, VIS 42		
	-14116 INC 87.32, AZM 267.62, TVD 7174.51		
N	-14200 WT 9.5, VIS 42	-14250 SHLY SS: med gy- gybrn, frm-fri clus wi sil-arg cmt, f-v fgr, mod-p srt, sub ang-sub rnd; SS: pred lt gry-trnsl-lt tn, sub ang-sub rnd; sme uncons qtz grs, f- med grs, mod srt; SHLY SLTST: med gy-dk gy, mod srt, sub rnd-rnd clus, arg; tr pyr;	
	-14210 INC 88.2, AZM 268.94, TVD 7178.18		

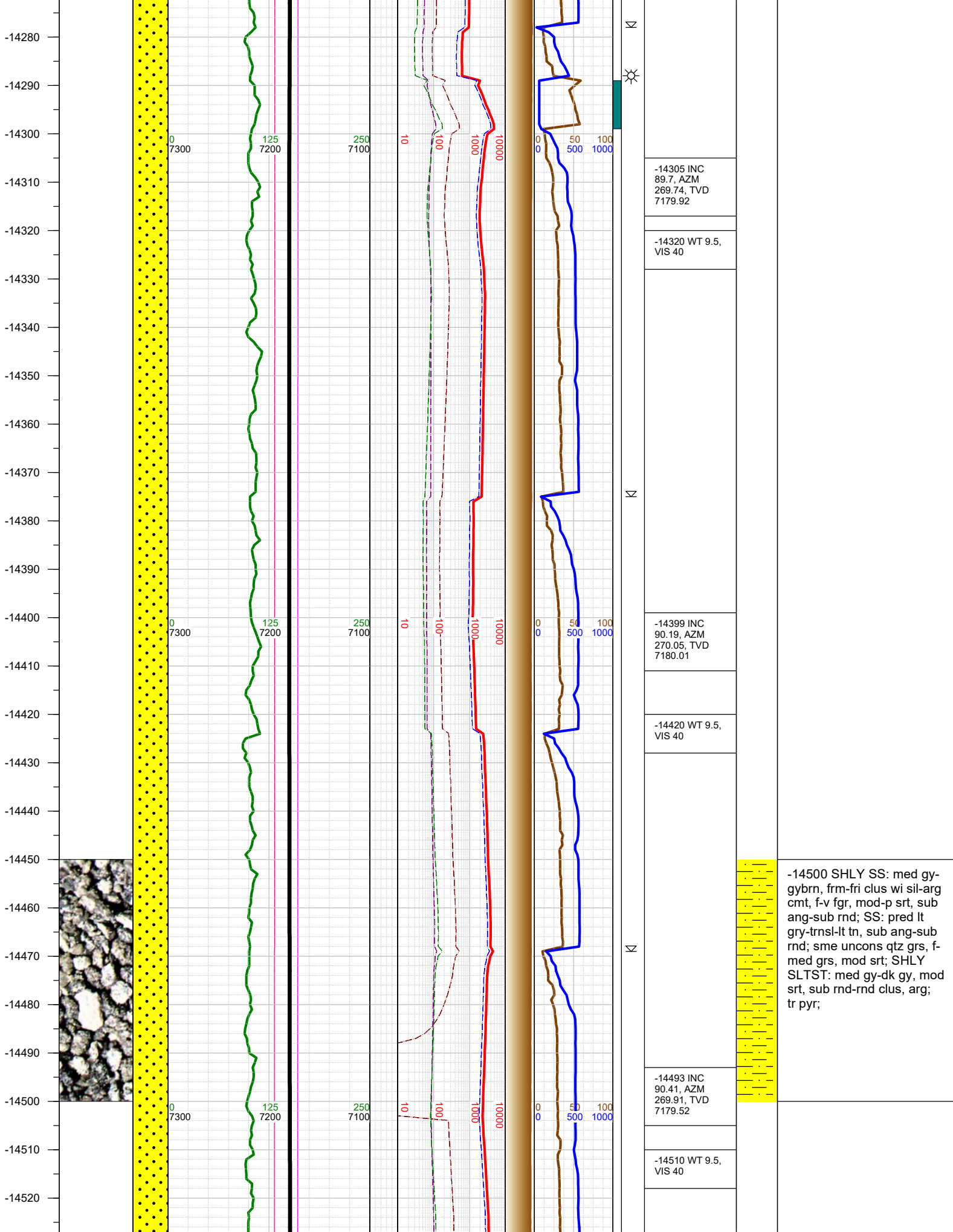

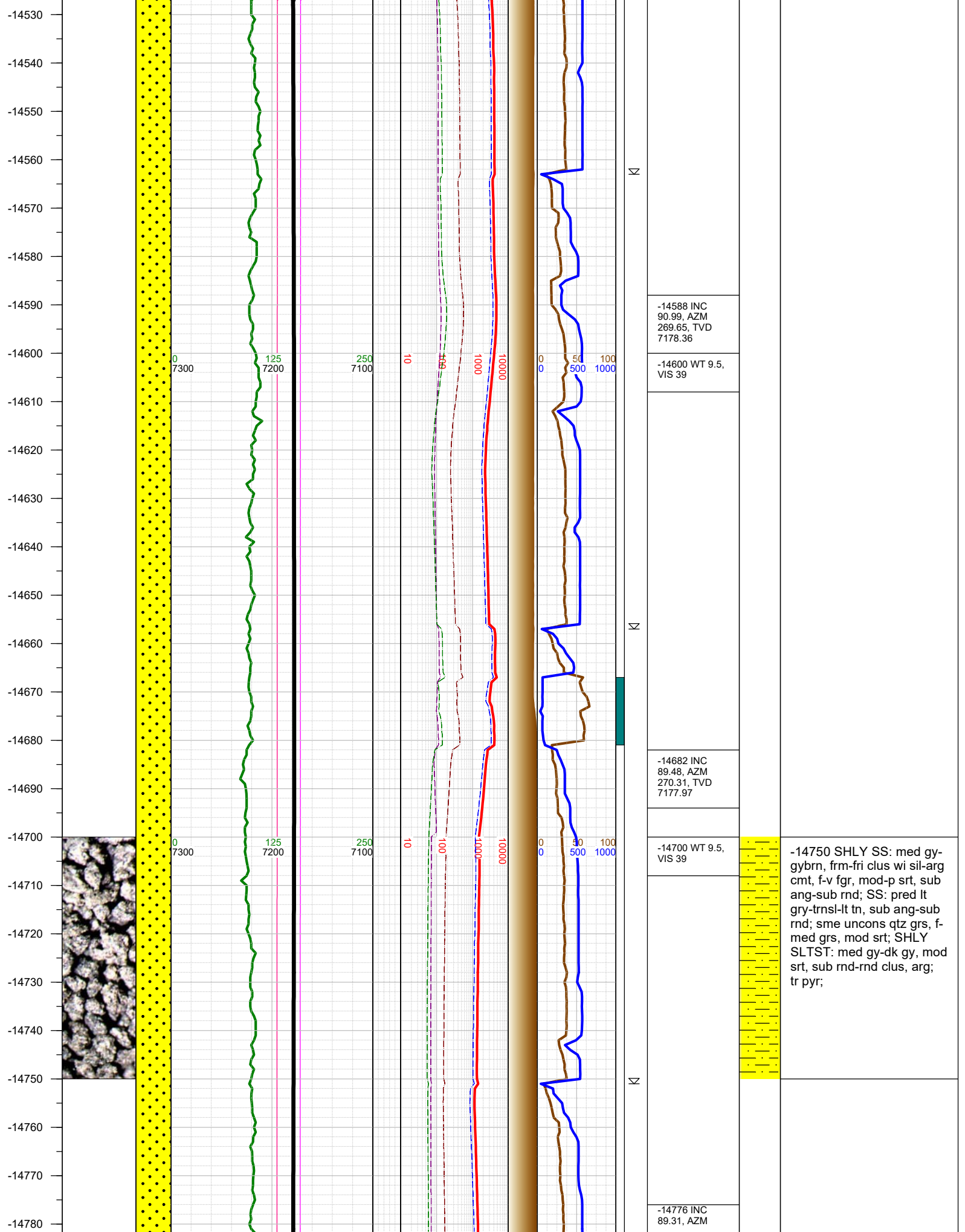

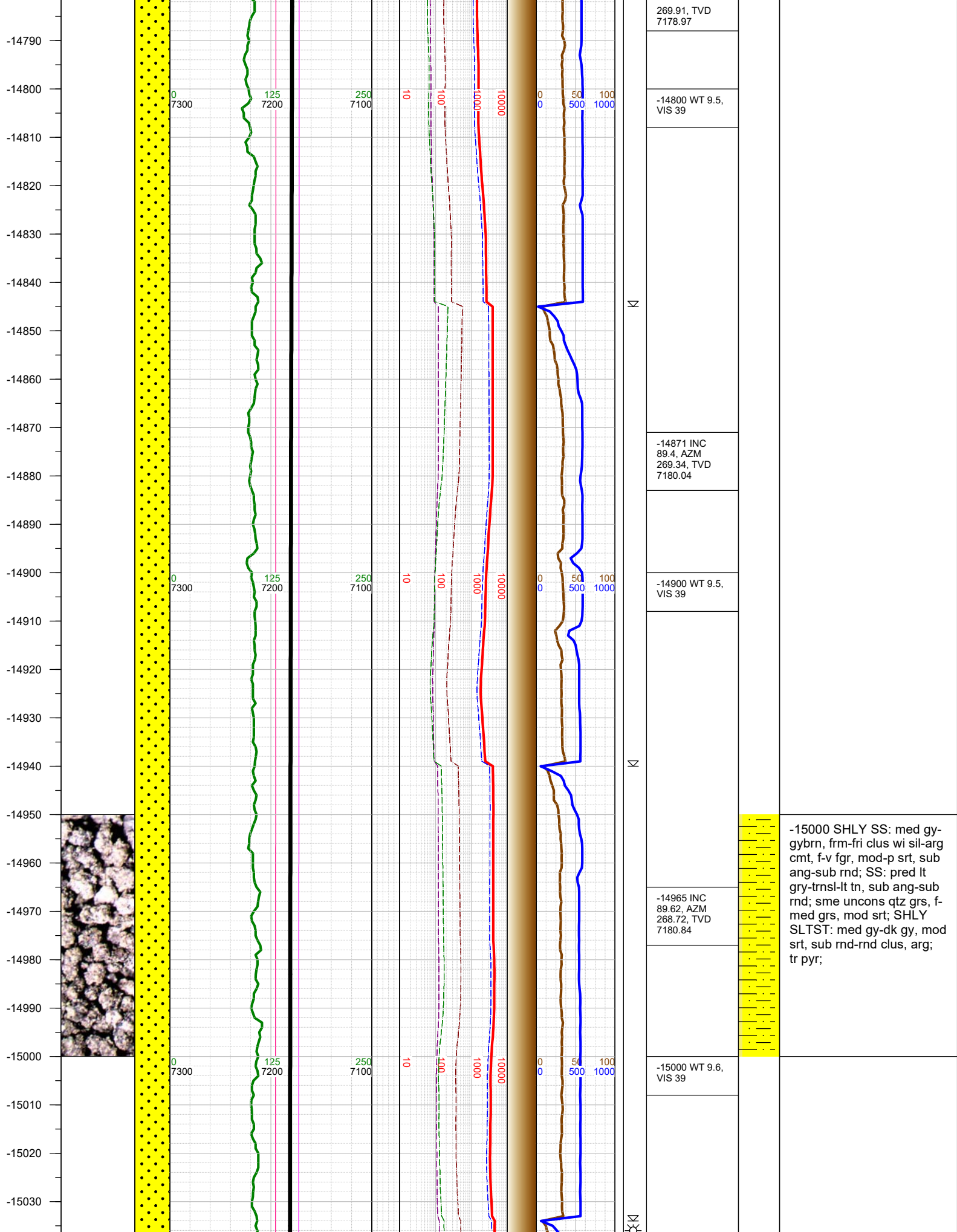

-15000 SHLY SS: med gy-gybrn, frm-fri clus wi sil-arg cmt, f-v fgr, mod-p srt, sub ang-sub rnd; SS: pred lt gry-trnsl-lt tn, sub ang-sub rnd; sme uncons qtz grs, f-med grs, mod srt; SHLY SLTST: med gy-dk gy, mod srt, sub rnd-rnd clus, arg; tr pyr;

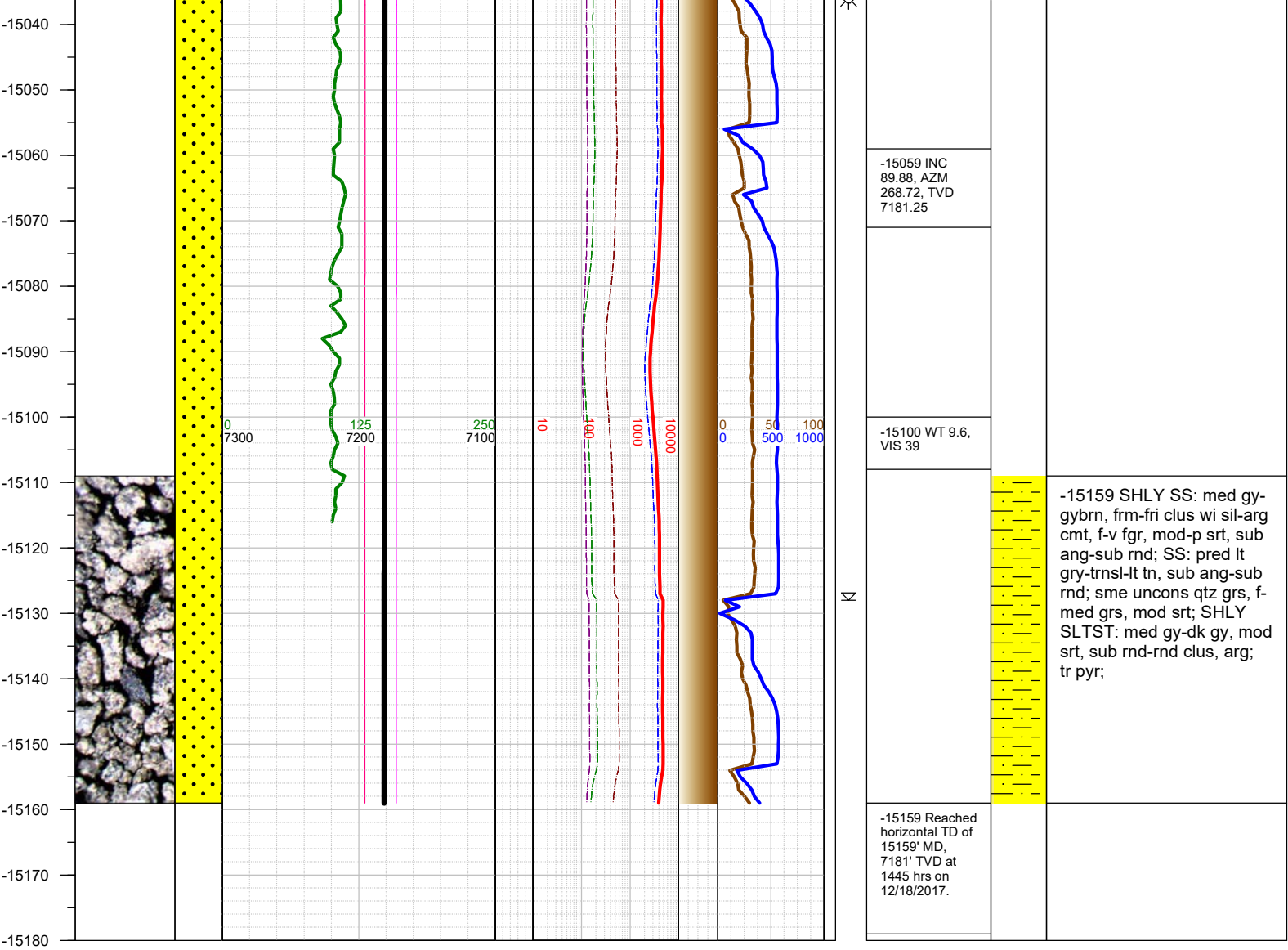

TOTAL DEPTH = 15159'

Thank you for using Earth Science Agency