

**Well Name: SWANSON 29-14**

VERTICAL - ORIGINAL HOLE, 2/16/2018 12:51:26 PM

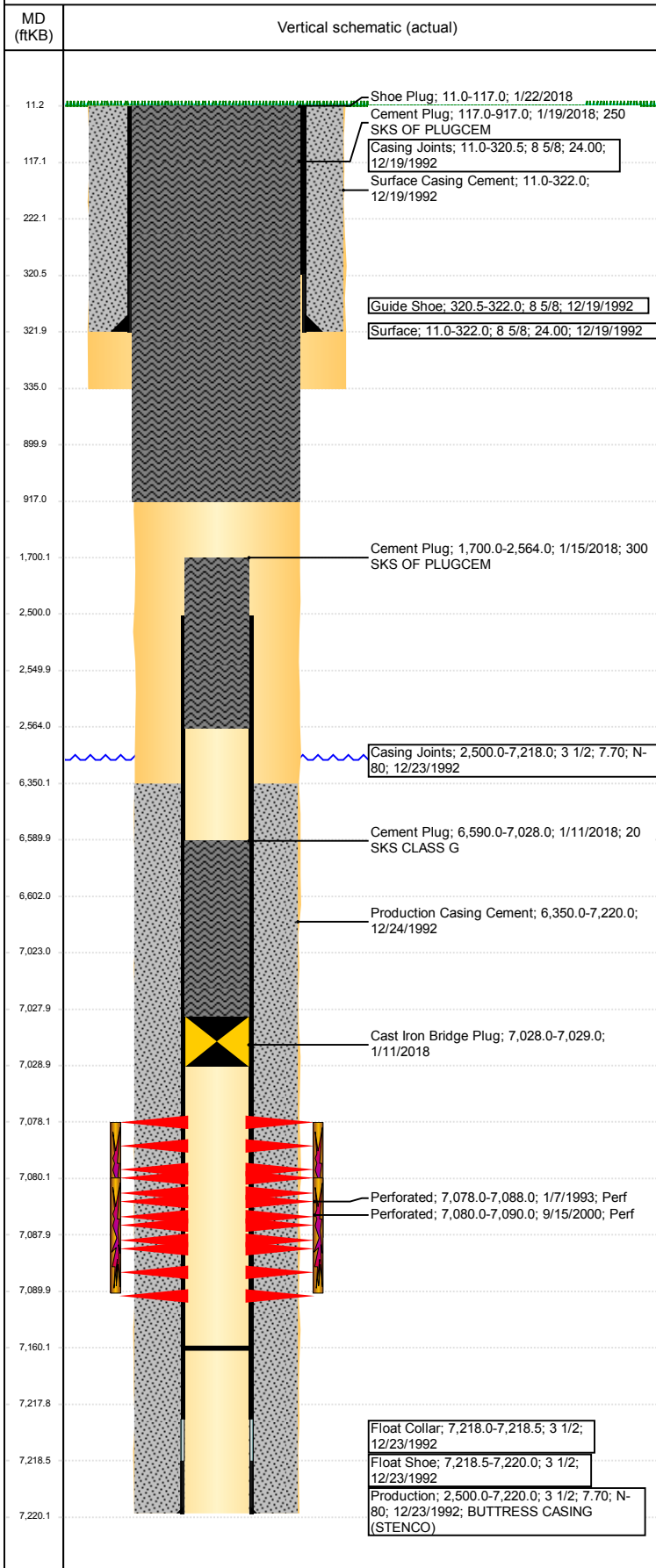

## Well Header

API 05-123-16613	Business Unit DJ BASIN	District 15	Well Config VERTICAL
Original KB Elevation (ft) 4,737	KB - GL / MSL (ftKB) 11.00	Spud Date 12/18/1992	P & A Date 1/22/2018

Comment

Directions To Well

29/66 S .6 W .2 N INTO

## Congressional Location

Quarter 3 SE	Quarter 4 NE	Section 29	Township 6	Twnshp N/S Dir N	Range 66	Range E/W Dir W
-----------------	-----------------	---------------	---------------	---------------------	-------------	--------------------

## Bottom Hole Location

North-South Distance (ft)	From N or S Line	East-West Distance (ft)	From E or W Line
---------------------------	------------------	-------------------------	------------------

## Plug Back Total Depths

Date	Depth (ftKB)	Method	Com
12/24/1992	7,189.0		CALCULATED DURING PROD CEMENT JOB
1/7/1993	7,160.0	TAG	VERIFIED W/RIG TALLY

## Wellbore Sections

Section Des	Size (in)	Act Top, MD (ftKB)	Act Btm, MD (ftKB)
SURFACE	12 1/4	11	335
PRODUCTION	7 7/8	335	7,220

## Zone Statuses

Zone Name	Status Date	Status	Fluid Type	Job	Prod Method
CODELL	1/28/1993	PR	Oil		
CODELL	10/3/2000	PR	Oil		
CODELL	11/15/2010	PR	Water		Flowing
CODELL	12/12/2015	PR			
CODELL	1/28/2016	PR			
CODELL	1/11/2018	P&A		ABANDON WE...	

## Casing Strings

### Surface, 322.0ftKB

Casing Description	Run Date	OD (in)	Wt/Len (l...)	Grade	Top, MD (ft...)	MD (ftKB)
Surface	12/19/1992	8 5/8	24.00		11.0	322.0

### Production, 7,220.0ftKB

Casing Description	Run Date	OD (in)	Wt/Len (l...)	Grade	Top, MD (ft...)	MD (ftKB)
Production	12/23/1992	3 1/2	7.70	N-80	11.0	7,220.0

## Cement

Description	Top Depth (ftKB)	Bottom Depth (ftKB)
Surface Casing Cement	11.0	322.0
Production Casing Cement	6,350.0	7,220.0
Cement Plug	6,602.0	7,023.0
Cement Plug	2,500.0	2,550.0
Cement Plug	1,700.0	2,500.0
Cement Plug	322.0	900.0
Cement Plug	222.0	322.0
Cement Plug	11.0	222.0
Cement Plug	6,590.0	7,028.0
Cement Plug	1,700.0	2,564.0
Cement Plug	117.0	917.0
Shoe Plug	11.0	117.0

## Tubing Strings

Tubing Description	Run Date	String...	ID (in)	Wt (lb/ft)	Grade	Len (ft)	Set De...
Tubing	9/29/2000	2 1/16				7,024.00	

## Tubing Components

Item Des	OD (in)	Wt (lb/ft)	Grade	Jts	Len (ft)	Btm (ftKB)	Btm (TVD) (ftKB)
Tubing	2 1/16			214	7,022.50	7,033.5	

**Well Name: SWANSON 29-14**

VERTICAL - ORIGINAL HOLE, 2/16/2018 12:51:26 PM

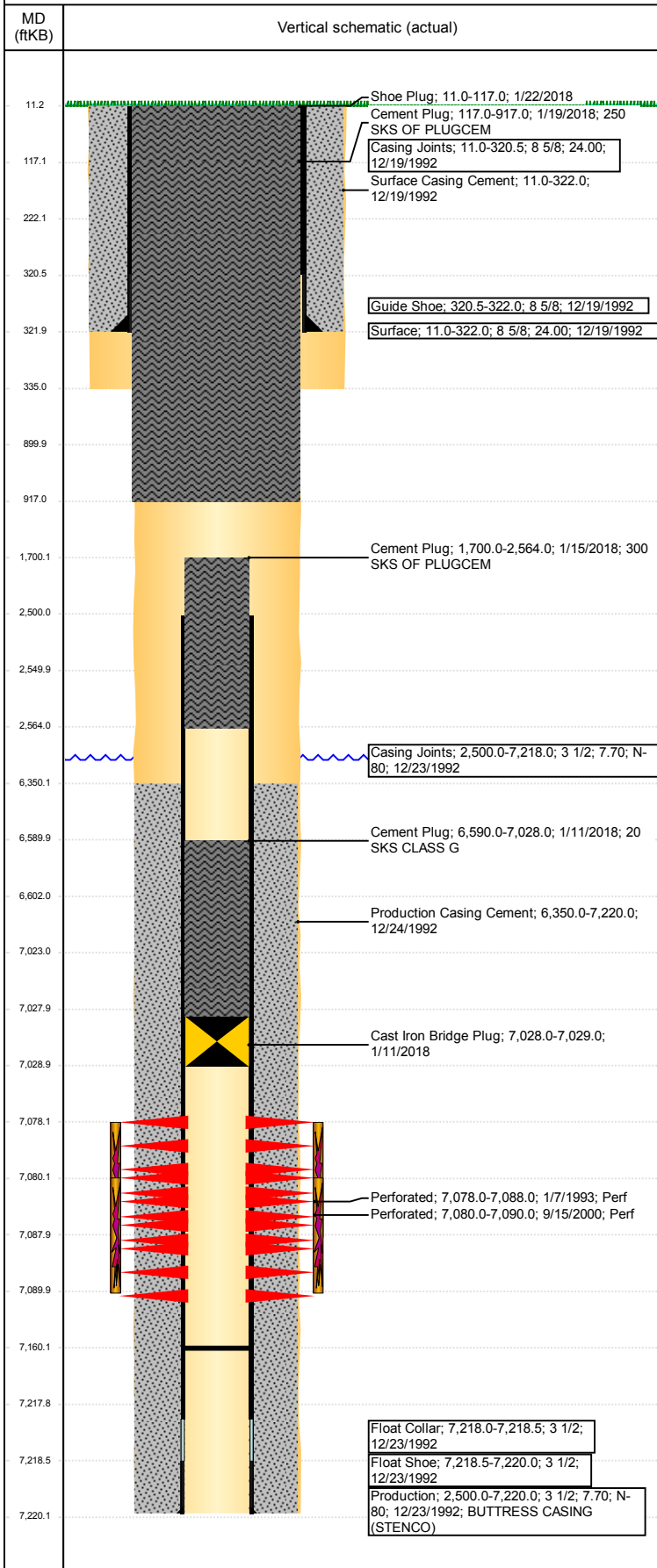

Tubing Components							
Item Des	OD (in)	Wt (lb/ft)	Grade	Jts	Len (ft)	Btm (ftKB)	Btm (TVD) (ftKB)
Seal Nipple	2 1/16				1.00	7,034.5	
Mule Shoe	2 1/16				0.50	7,035.0	

Other In Hole				
Run Date	Des	OD (in)	Top (ftKB)	Btm (ftKB)
1/11/2018	Cast Iron Bridge Plug	3.086	7,028.0	7,029.0

Logs			
Date	Type	Top, MD (ftKB)	Btm, MD (ftKB)
12/23/1992	COMPENSATED DENSITY / GR	4,000.0	7,187.0
12/23/1992	DUAL INDUCTION	322.0	7,212.0
12/29/1992	SONIC	6,200.0	7,120.0
1/11/2018	GYRO	12.0	6,950.0

Perforation Data					
Linked Zone	Bnch/St g	Sum of Entered Shot Total	Top (ftKB)	Btm (ftKB)	Date
CODELL, ORIGINAL HOLE		0	7,078.00	7,088.00	1/7/1993
CODELL, ORIGINAL HOLE		40	7,080.00	7,090.00	9/15/2000
<b>Total (Sum)</b>		<b>40</b>			

Stimulation Intervals		
Start Date 1/8/1993	Primary Job Type DRILLING/COMPLETION - ORIGINAL	
Technical Result	Tech Result Details	Tech Result Note
Comment		
Start Date 9/27/2000	Primary Job Type RECOMPLETION	
Technical Result	Tech Result Details	Tech Result Note
Comment		