

Project: Conceptual Wells
 Site: DP 408
 Well: Hurley H26-756
 Wellbore: Wellbore #1
 Design: Prelim - Rev 2

Northern Region Drilling - DJ Basin

Geodetic System: US State Plane 1983
 Datum: North American Datum 1983
 Ellipsoid: GRS 1980
 Zone: Colorado Northern Zone
 System Datum: Mean Sea Level

SECTION DETAILS

Sec	MD	Inc	Azi	TVD	+N/-S	+E/-W	Dleg	TFace	VSec	Target
1	0.0	0.00	0.00	0.0	0.0	0.0	0.00	0.00	0.0	
2	2600.0	0.00	0.00	2600.0	0.0	0.0	0.00	0.00	0.0	
3	3375.0	15.50	122.00	3365.6	-55.2	88.4	2.00	122.00	-58.9	
4	6420.2	15.50	122.00	6300.0	-486.5	778.5	0.00	0.00	-518.9	
5	6448.5	18.02	126.28	6327.2	-491.1	785.2	9.90	28.12	-523.8	
6	7466.5	90.00	359.21	6992.0	80.0	950.0	9.90	-125.69	39.8	
7	16197.3	90.00	359.22	6992.0	3810.0	830.1	0.00	90.00	8767.1	Hurley H26-756

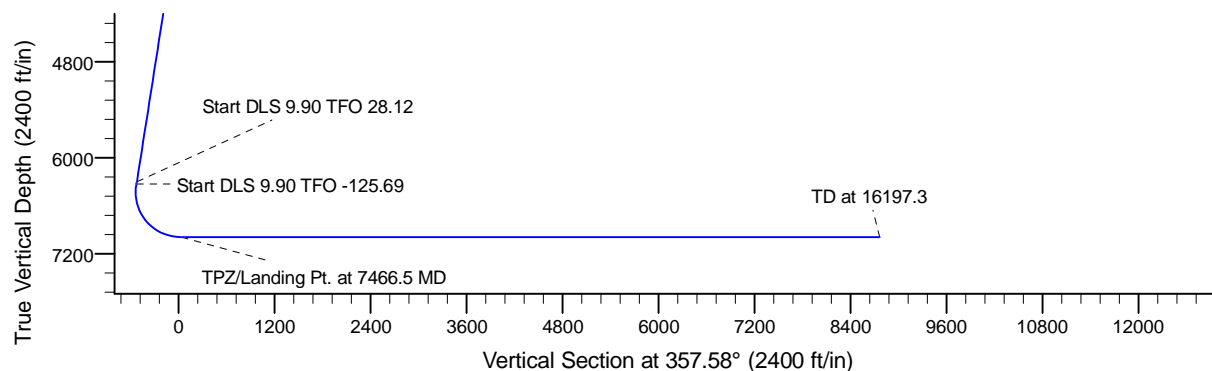
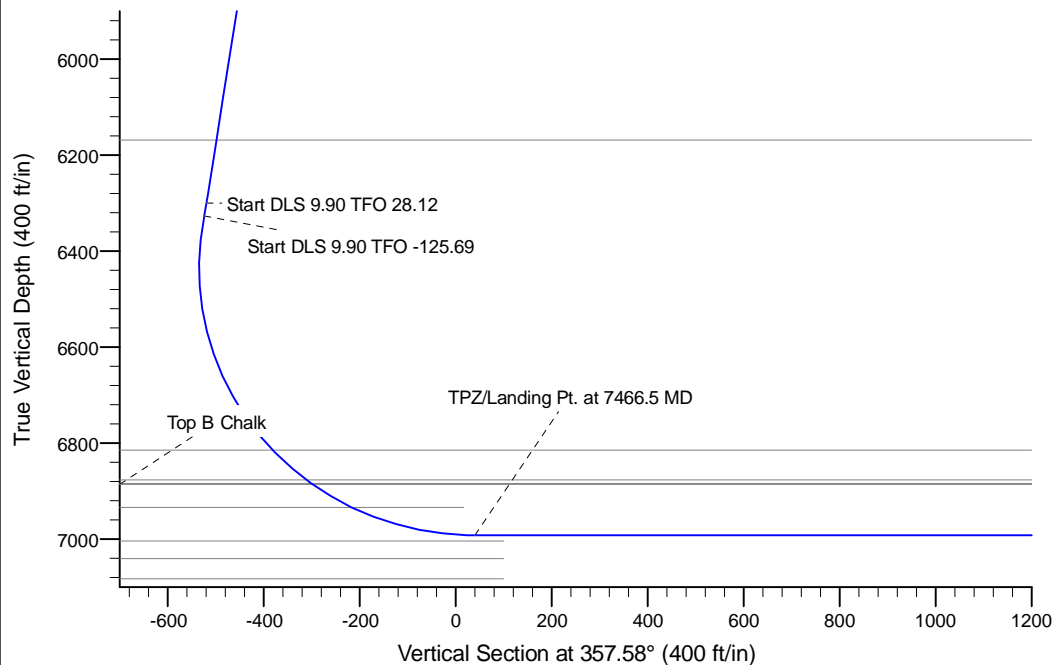

Surface: 2366' FNL, 1364' FWL, Sec.26

TPZ: 2275' FNL, 2265' FWL, Sec.26

BHL: 1170' FSL, 2265' FWL, Sec.14

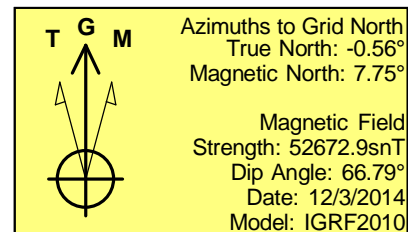
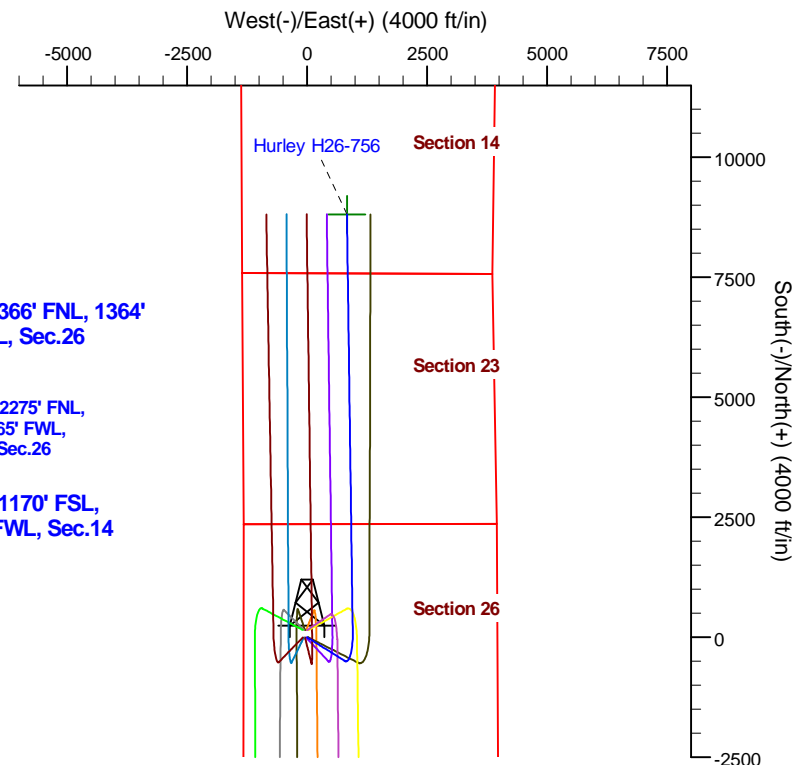

WELL DETAILS: Hurley H26-756

Ground Level:	4822.0
Northing	1315823.65
Easting	3241536.46
Latitude	40.197100
Longitude	-104.635330

Plan: Prelim - Rev 2 (Hurley H26-756/Wellbore #1)

Created By: Chad Stich

Date: 10:29, October 31 2017

OK to submit with 2A as per Noble Drilling

10/31/2017