

1001 Noble Energy Way
Houston, TX 77070

Tel: 281.876.3100
www.nobleenergyinc.com



January 15, 2018

Colorado Oil and Gas Conservation Commission
The Chancery Building
1120 Lincoln Street, Suite 801
Denver, CO 80203
Attn: Mr. Matt Lepore, Director

RE: Hurley H25-746, Doc No. 401436109
Section 26: SE/4NE/4 Township 3 North, Range 65 West, 6th
P.M. Weld County, Colorado

Dear Director,

Nobel Energy, Inc. ("NEI") is planning to drill the captioned boundary well in accordance with the provisions of COGCC Rule 318A.e.

NEI proposed wellbore spacing unit consists of the T3N-R65W, Sec. 26: SW/4NE/4, SE/4NW/4, W/2SE/4, E/2SW/4, Sec. 35: W/2E/2, E/2W/2; T2N-R65W, Sec. 2: NW/4NE/4, NE/4NW/4, creating a 630.17 acre wellbore spacing unit for the Niobrara formation. NEI is not the only owner within the proposed wellbore spacing unit and as such provided notice to the remaining owner(s) within said proposed spacing unit as required under the COGCC Rule 318A.e.(5). Copies of the required notice letter(s) is/are on file at the NEI offices. The required thirty (30) day notice period has elapsed absent the receipt by NEI of an objection to said proposal by the owner(s) within the proposed spacing unit for this well.

Enclosed are copies of the documents to assist you in your review and approval of NEI's proposed APD for the captioned well:

- Map & plat illustrating proposed wellbore spacing unit.

Thank you for your attention to the enclosed. NEI respectfully requests that the COGCC review the enclosed information and approve the Application for Permit to Drill the captioned well.

Respectfully,

A handwritten signature in blue ink that reads 'Br. McFadden'.

Brittany McFadden
Regulatory Analyst
Noble Energy Inc.

Hurley H35-746

Proposed Spacing Unit – Noble Energy, Inc

SW/4NE/4, SE/4NW/4, W/2SE/4, E/2SW/4

Section 26, Township 3 North, Range 65 West

W/2E/2, E/2W/2 Section 35, Township 3 North, Range 65 West

NW/4NE/4, NE/4NW/4 Section 2, Township 2 North, Range 65 West

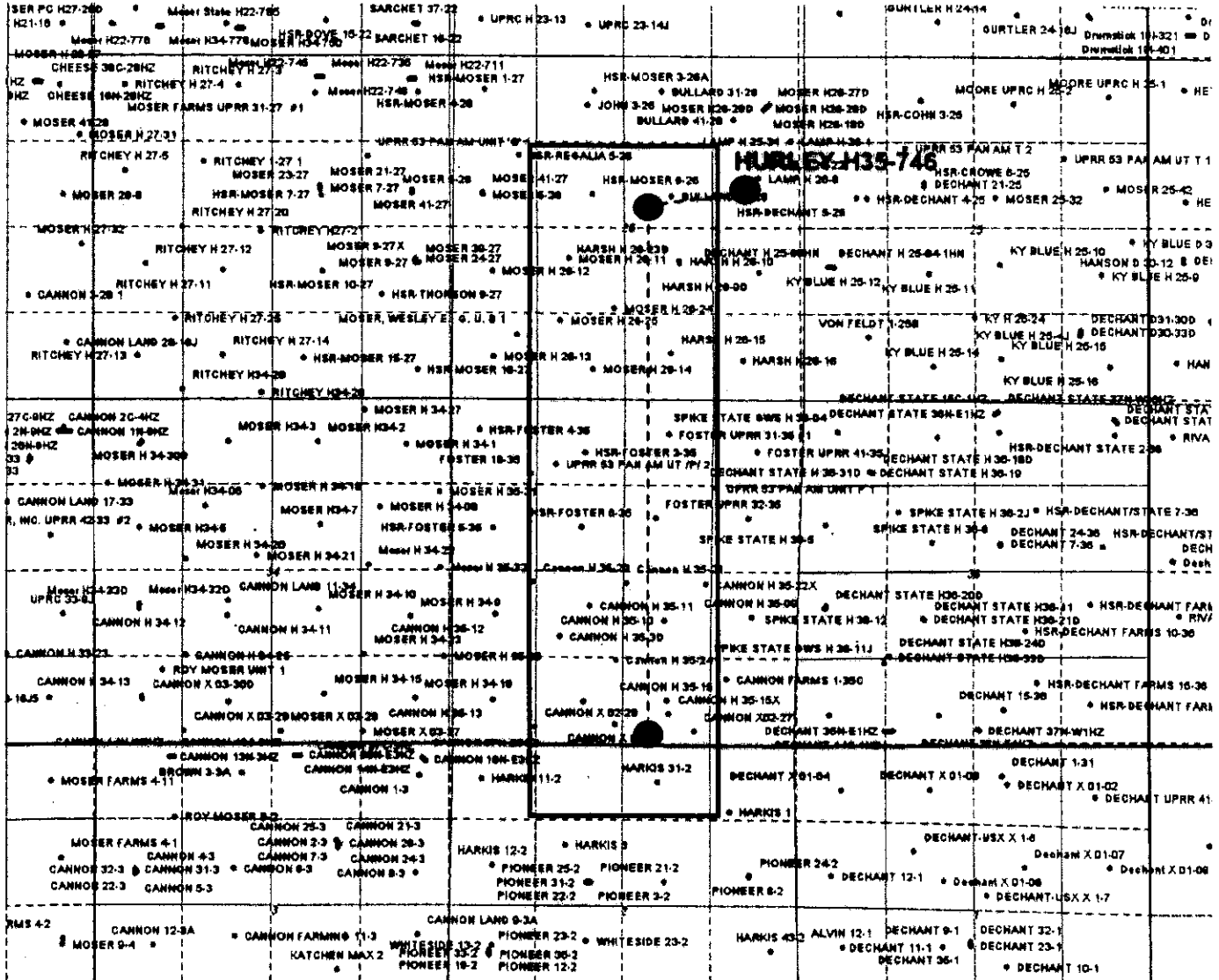

Legend

Proposed 630.17± acre spacing unit

●

Bottom Hole Location

40

Lat40, Inc. 6250 W. 10th Street, Unit 2, Greeley, CO 970-515-5294

WELL LOCATION CERTIFICATE
HURLEY H35-746

SECTION: 26
TOWNSHIP: 3N
RANGE: 65W
8TH. P.M.
WELD COUNTY, CO

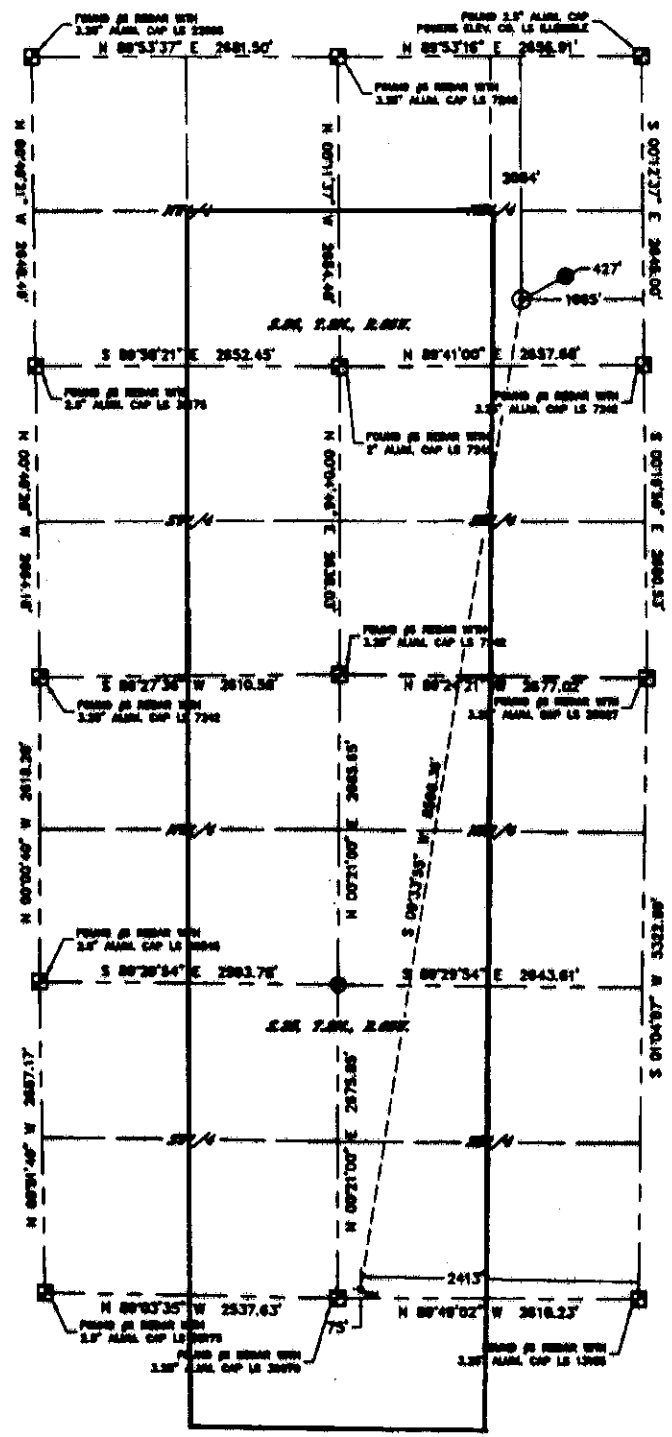

CLIENT: HOLE ENERGY, INC.		SURVEYOR: TERRY BEAVERS	
INSTRUMENT OPERATOR: BOB J. HERRING		SURVEY DATE: 4/2/2017	
BNL FOOTAGE	BNL LAT	BNL LONG	BNL ELEV
2084	106.51	104.12781	-104.81120
		1.9	45.4
			26-3-45

BNL FOOTAGE	BNL LAT	BNL LONG	BNL ELEV
75	124.13	104.17459	-104.83041
			35-3-45

NEAREST SURROUNDING WELLS (WELLS 1-6/6/4)	
DISTING LAMP H35-23	943' NE
NEAREST SURROUNDING FENCES	
BUILDING	2661' SW
BUILDING LIMIT	2173' N
HIGH OCCUPANCY BUILDING LIMIT	5389' E
DESIGNATED OUTSIDE ACTIVITY AREA	5389' E
PUBLIC ROAD COUNTY ROAD 208	12071' N
ABOVE GROUND UTILITY	4530' E
RAILROAD	5299' E
PROPERTY LINE	2854' W

NOTE:
 1) Bearings shown are GRS Bearings of the Colorado State Plane Geodetic System, North Zone, North American Datum 1983. The stated distances in this certificate are based upon the "N.E. Survey Feet."
 2) Distances to surface hole measured at 90 degree from well center line.
 3) Ground elevations are based on an observed GPS elevation (NAVD 83) datum.
 4) Latitudes and longitudes shown are based on NAD83.
 5) Interpretations are LIMITED TO THE DATA FOR ALL MEASUREMENTS WITHIN 200' of oil and gas location.
 6) This map does not represent a boundary survey.

- LEGEND**
- - ALREADY EXISTING AS DESCRIBED
 - - CALCULATED POSITION
 - ⊙ - SURFACE HOLE LOCATION (SHL)
 - ▲ - SPRAY POINT LOCATION (SP)
 - - BOTTOM HOLE LOCATION (BHL)
 - ⊕ - EXISTING WELL
 - ⊗ - ABANDONED WELL



Eric E. Herring, the holder of License No. 39307, Colorado Licensed Professional Surveyor, dated August 16, 2007. FROM: 2017022