

Project: Conceptual Wells
 Site: DP 408
 Well: Hurley H26-730
 Wellbore: Wellbore #1
 Design: Design #1

Northern Region Drilling - DJ Basin

Geodetic System: US State Plane 1983
 Datum: North American Datum 1983
 Ellipsoid: GRS 1980
 Zone: Colorado Northern Zone
 System Datum: Mean Sea Level

SECTION DETAILS

| Sec | MD | Inc | Azi | TVD | +N-/S | +E-/W | Dleg | TFace | VSect | Target |
|-----|---------|-------|--------|--------|--------|--------|------|--------|--------|--------------------|
| 1 | 0.0 | 0.00 | 0.00 | 0.0 | 0.0 | 0.0 | 0.00 | 0.00 | 0.0 | |
| 2 | 2400.0 | 0.00 | 0.00 | 2400.0 | 0.0 | 0.0 | 0.00 | 0.00 | 0.0 | |
| 3 | 2813.3 | 8.27 | 226.27 | 2811.9 | -20.6 | -21.5 | 2.00 | 226.27 | -19.7 | |
| 4 | 5719.7 | 8.27 | 226.27 | 5688.1 | -309.4 | -323.5 | 0.00 | 0.00 | -295.6 | |
| 5 | 6133.1 | 0.00 | 0.00 | 6100.0 | -330.0 | -345.0 | 2.00 | 180.00 | -315.2 | |
| 6 | 6420.4 | 0.00 | 0.00 | 6387.4 | -330.0 | -345.0 | 0.00 | 0.00 | -315.2 | |
| 7 | 7420.4 | 90.00 | 359.99 | 7024.0 | 306.6 | -345.1 | 9.00 | 359.99 | 320.9 | |
| 8 | 15916.0 | 90.00 | 359.99 | 7024.0 | 8802.1 | -346.6 | 0.00 | 0.00 | 8808.9 | Hurley H26-730 BHL |

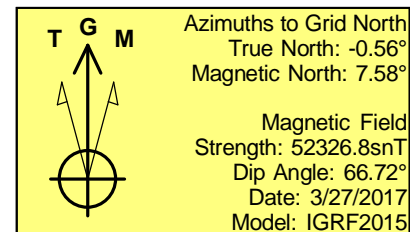
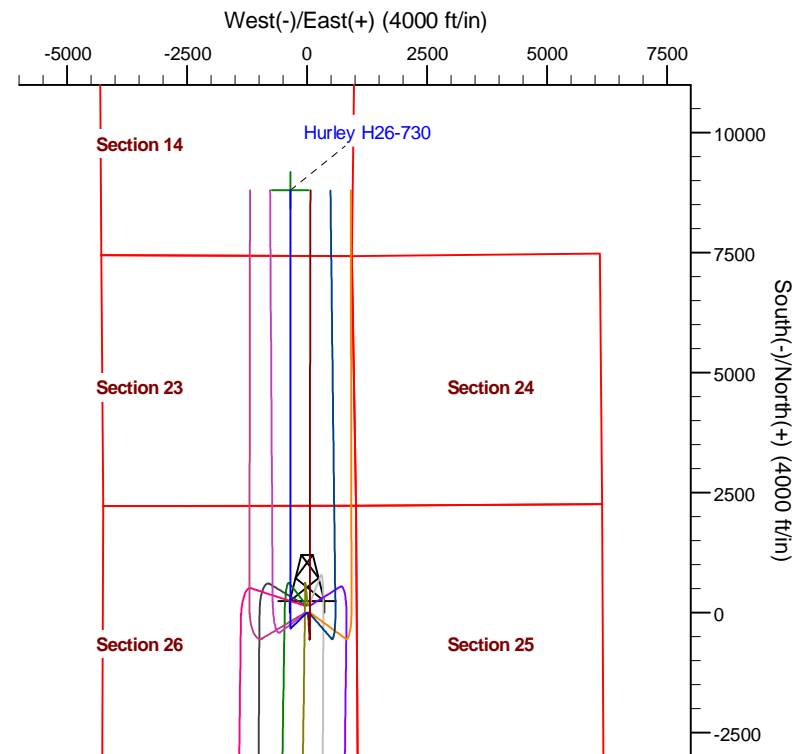
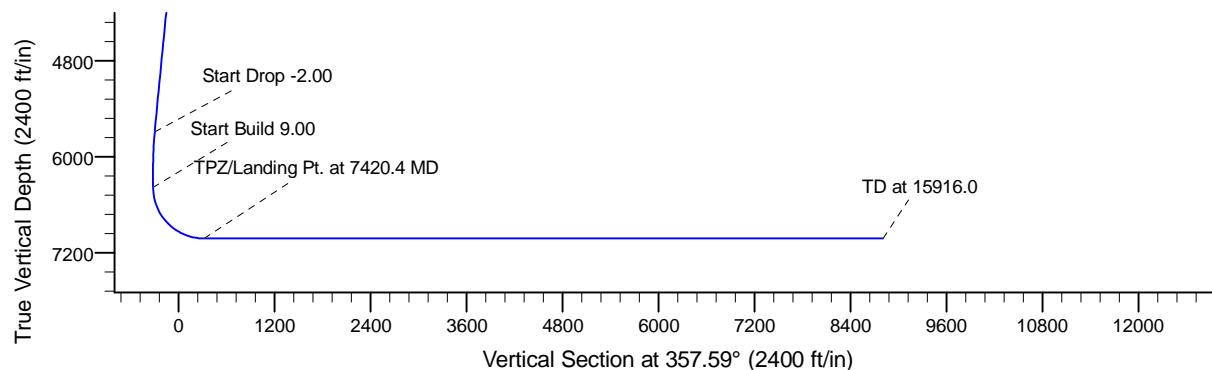
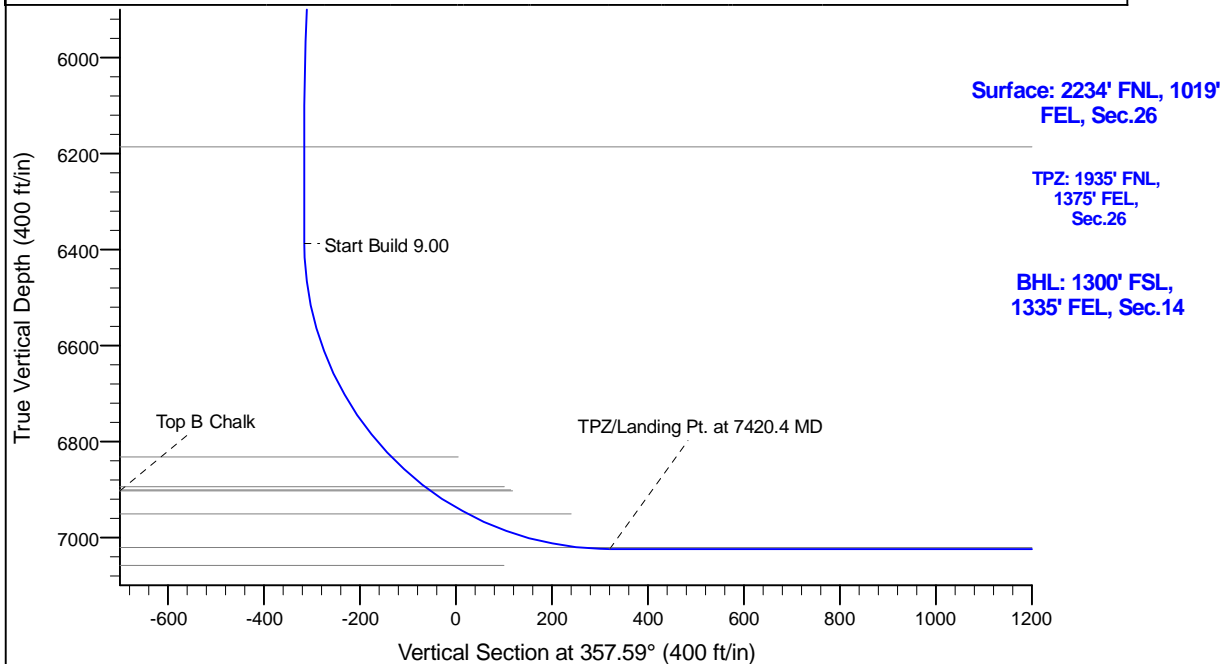

WELL DETAILS: Hurley H26-730

| North | East | Lat | Long |
|--------|------------|----------|-------------|
| 0.00.0 | 1315961.68 | 4854.0 | 40.197400 |
| | 3244465.56 | Latitude | -104.624840 |

Plan: Design #1 (Hurley H26-730/Wellbore #1)

Created By: Chad Stich

Date: 16:11, October 31 2017

OK to submit with 2A as per Noble Drilling

10/31/2017