

Project: Conceptual Wells
 Site: DP 408
 Well: Hurley H26-736
 Wellbore: Wellbore #1
 Design: Design #1

Northern Region Drilling - DJ Basin

Geodetic System: US State Plane 1983
 Datum: North American Datum 1983
 Ellipsoid: GRS 1980
 Zone: Colorado Northern Zone
 System Datum: Mean Sea Level

SECTION DETAILS

Sec	MD	Inc	Azi	TVD	+N/-S	+E/-W	Dleg	TFace	VSec	Target
1	0.0	0.00	0.00	0.0	0.0	0.0	0.00	0.00	0.0	
2	2600.0	0.00	0.00	2600.0	0.0	0.0	0.00	0.00	0.0	
3	3162.5	11.25	233.00	3158.9	-33.1	-44.0	2.00	233.00	-35.1	
4	6365.1	11.25	233.00	6300.0	-409.1	-543.0	0.00	0.00	-433.0	
5	6384.7	12.79	236.20	6319.1	-411.5	-546.3	8.58	24.94	-435.5	
6	7514.8	90.00	359.63	7055.0	250.0	-690.0	8.58	122.77	218.9	
7	16066.9	90.00	359.62	7055.0	8801.9	-745.9	0.00	-90.00	8759.7	Hurley H26-736 BHL

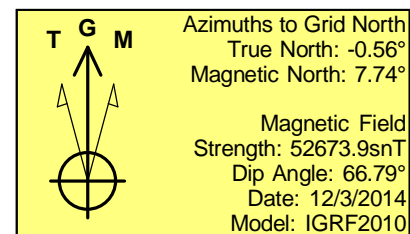
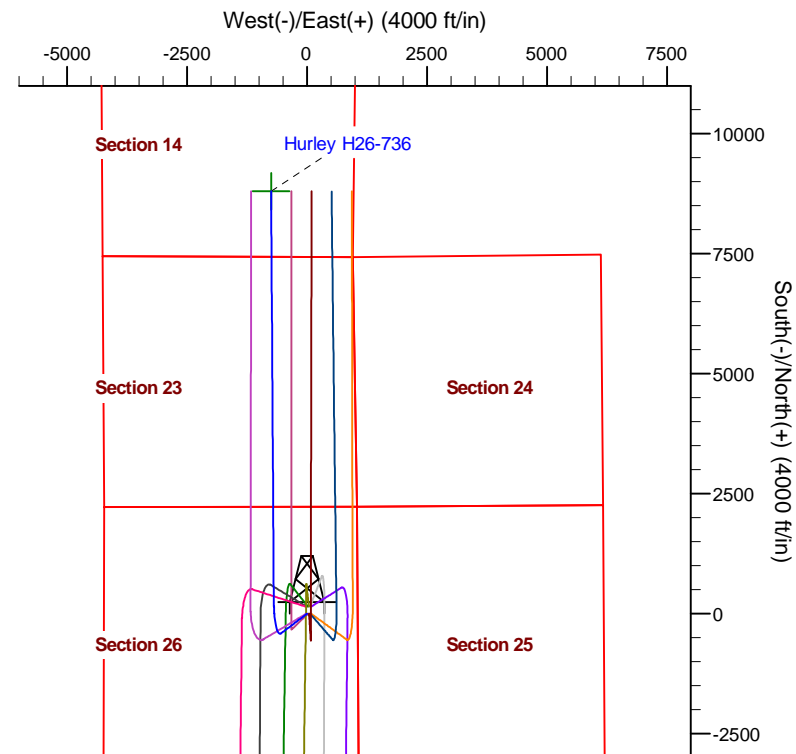
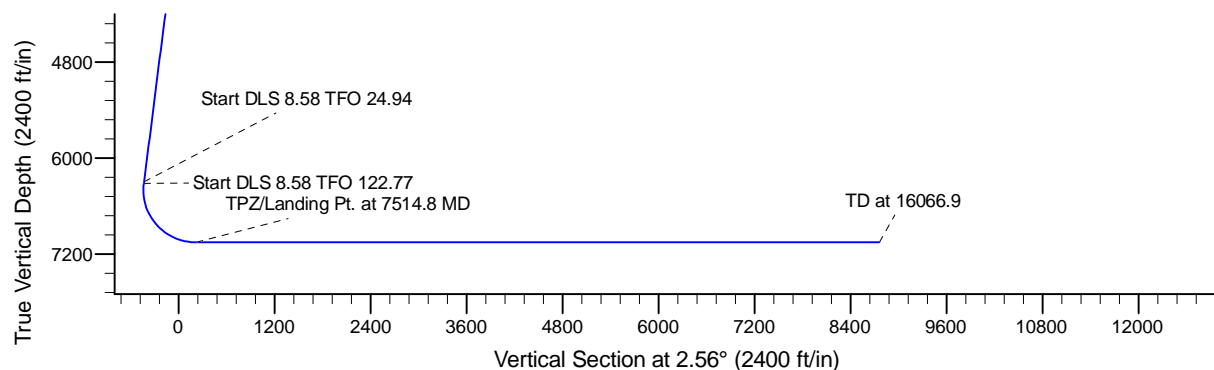
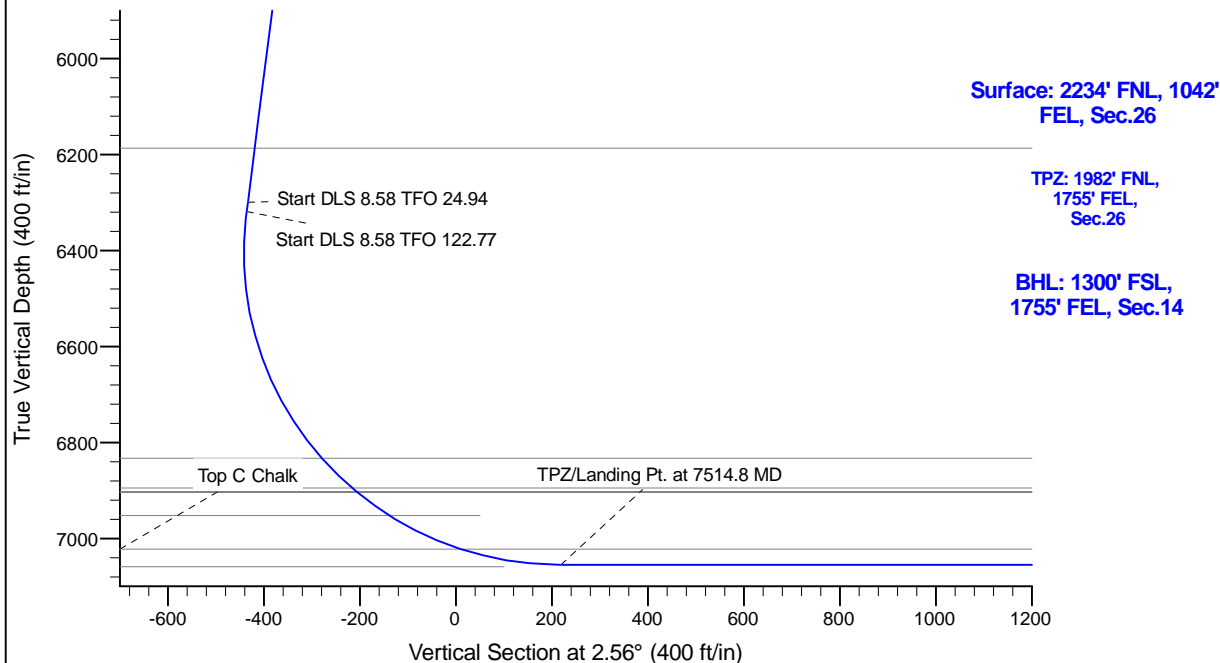

WELL DETAILS: Hurley H26-736

Ground Level:	4855.0
Northing	1315961.46
Easting	3244443.21
Latitude	40.197400
Longitude	-104.624920

Plan: Design #1 (Hurley H26-736/Wellbore #1)

Created By: Chad Stich

Date: 9:53, November 01 2017

OK to submit with 2A as per Noble Drilling

11/1/2017