



Synthetic Triple Combo from RST

Schlumberger Petro Technical Services  
Processed Presentation

COMPANY: Caerus Operating LLC WELL: Puckett 15C-23 697 FIELD: Grand Valley COUNTY: Garfield STATE: Colorado COUNTRY: USA		COMPANY: Caerus Operating LLC WELL: Puckett 15C-23 697 FIELD: Grand Valley COUNTY: Garfield STATE: Colorado COUNTRY: USA	
API No: 05045233780000      PTS Job Number:		Other Services:	
Location			
Field Location: Lat. 39.3007.76"N Long. 108.11'18.38"W, Section 6S Township 23 Range 97W Latitude: 0    Longitude: 0			
Permanent Datum:	GL	Elev: 8432 ft	
Log Measured From:	KB	30 ft above Permanent Datum	Elevations: K.B. 8462 ft D.F. 8462 ft G.L. 8432 ft
Drilling Measured from:	KB		
Date	20-Dec-2017		
Run No.	RST1		
Depth Driller	9109 ft		
Depth Logger (Schl)	9109 ft		
Btm. Log Interval	9075 ft		
Top Log Interval	2500 ft		
Casing-Driller	4.5 in @9109 ft		
Casing-Logger	9109 ft		
Bit Size	8.5 in		
Type Fluid in Hole	WATER		
Dens.	Visc.		-999.25 s
pH	Fluid loss		-999.25 in3
Source of Sample	Active Tank		
Rm @Meas. Temp.	0.2 ohm.m @      68 degF		
Rrnf @Meas. Temp.	0.15 ohm.m @      68 degF		
Rrnc @Meas. Temp.	-999.25 ohm.m @      68 degF		
Source: Rrnf	Rrnc	Pressed	
Rm @BHT	0.0683549 @ 232 degF		
Circulation Stopped			
Logger on Bottom	15:02:10		
Max Rec. Temp.	232 deg F		
Equipment	Location	3003        Evanson	
Recorded by:	John Eney		
Witnessed by:	Ryan Tompkins		

FOLD HERE

The well name, location and borehole reference data were furnished by the customer

ANY INTERPRETATION, RESEARCH, ANALYSIS, DATA, RESULTS, ESTIMATES, OR RECOMMENDATION FURNISHED WITH THE SERVICES OR OTHERWISE COMMUNICATED BY SCHLUMBERGER TO CUSTOMER AT ANY TIME IN CONNECTION WITH THE SERVICES ARE OPINIONS BASED ON INFERENCES FROM MEASUREMENTS, EMPIRICAL RELATIONSHIPS AND/OR ASSUMPTIONS, WHICH INFERENCES, EMPIRICAL RELATIONSHIPS AND/OR ASSUMPTIONS ARE NOT INFALLIBLE, AND WITH RESPECT TO WHICH PROFESSIONALS IN THE INDUSTRY MAY DIFFER ACCORDINGLY, SCHLUMBERGER CANNOT AND DOES NOT WARRANT THE ACCURACY, CORRECTNESS OR COMPLETENESS OF ANY SUCH INTERPRETATION, RESEARCH, ANALYSIS, DATA, RESULTS, ESTIMATES OR RECOMMENDATION. CUSTOMER ACKNOWLEDGES THAT IT IS ACCEPTING THE SERVICES "AS IS", THAT SCHLUMBERGER MAKES NO REPRESENTATION OR WARRANTY, EXPRESS OR IMPLIED, OF ANY KIND OR DESCRIPTION IN RESPECT THERETO. SPECIFICALLY, CUSTOMER ACKNOWLEDGES THAT SCHLUMBERGER DOES NOT WARRANT THAT ANY INTERPRETATION, RESEARCH, ANALYSIS, DATA, RESULTS, ESTIMATES, OR RECOMMENDATION IS FIT FOR A PARTICULAR PURPOSE, INCLUDING BUT NOT LIMITED TO COMPLIANCE WITH ANY

Synthetic triple combo outputs computed from correlations and neural networks.  
TPHI Neutron normalized to OH logs, Density from Inelastic counts, sigma and neutron correlations.  
SFL\_RST synthetic resistivity computed from Sigma and calculated Density and Neutron using Multi Linear regression.  
Thank you for choosing Schlumberger.

## PRELIMINARY PRESENTATION

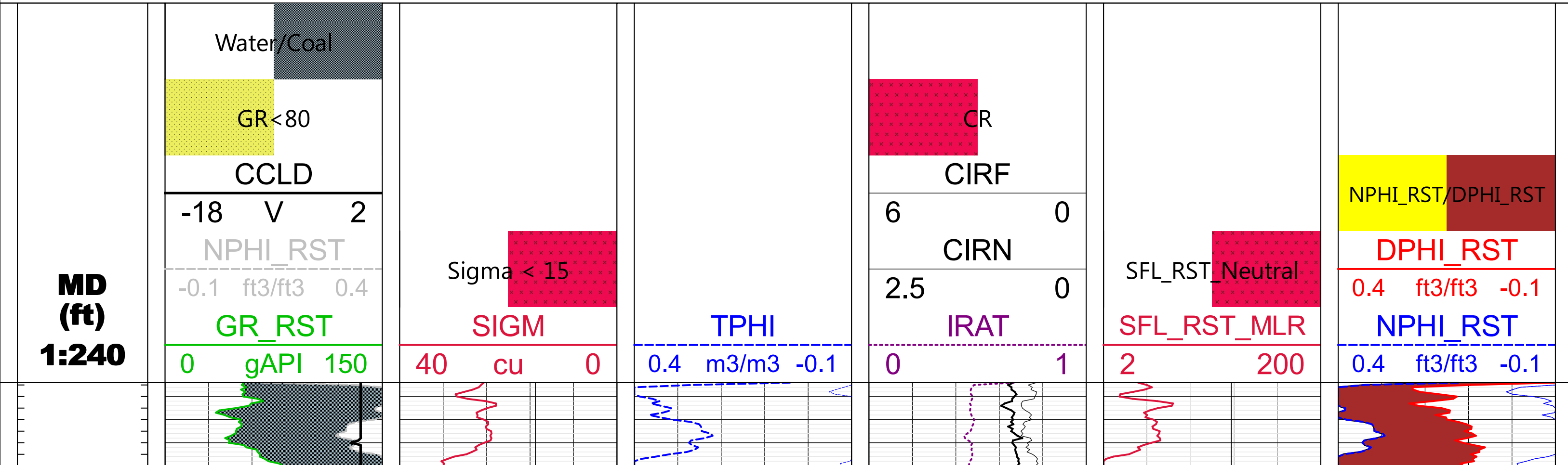

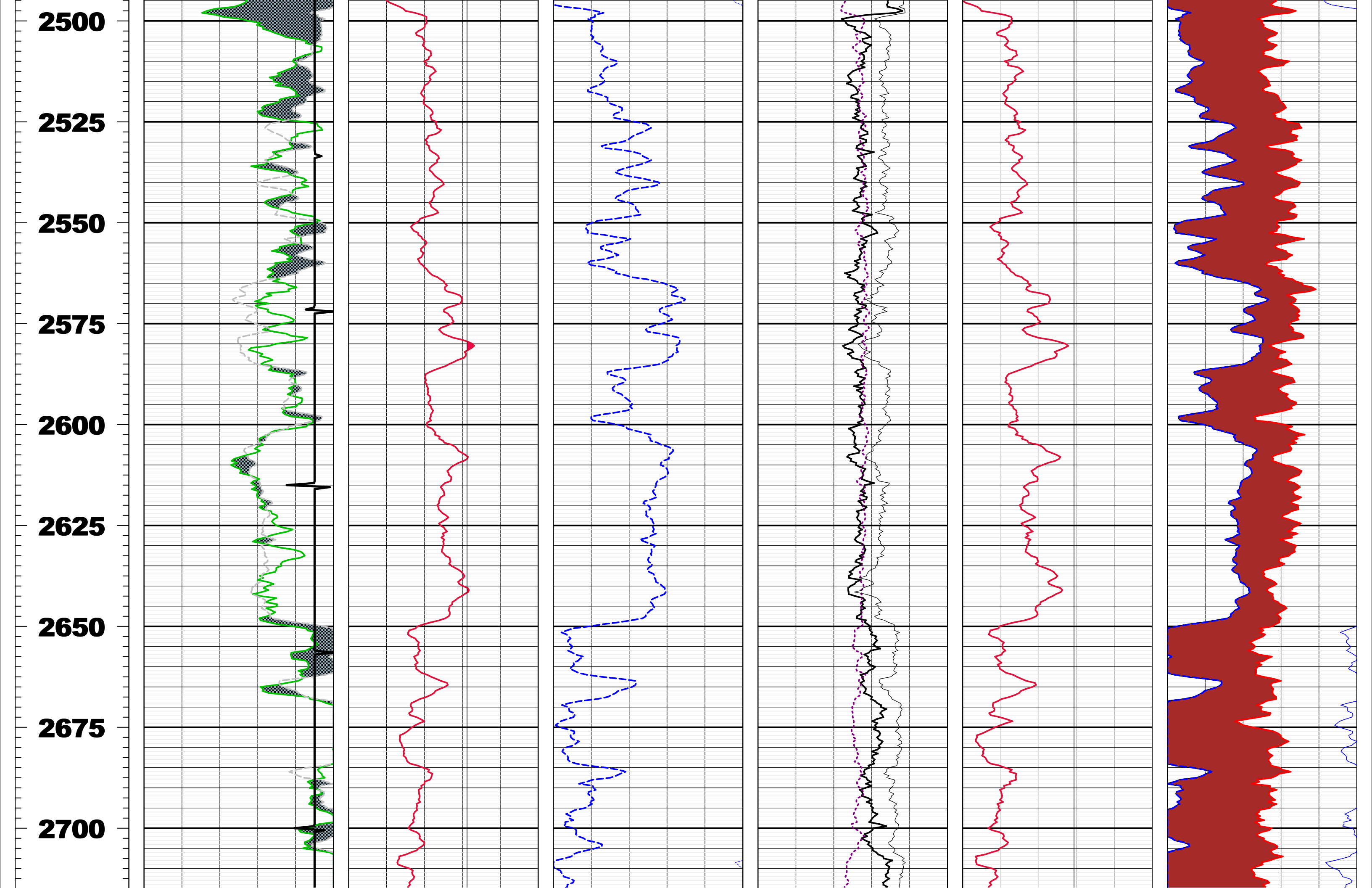

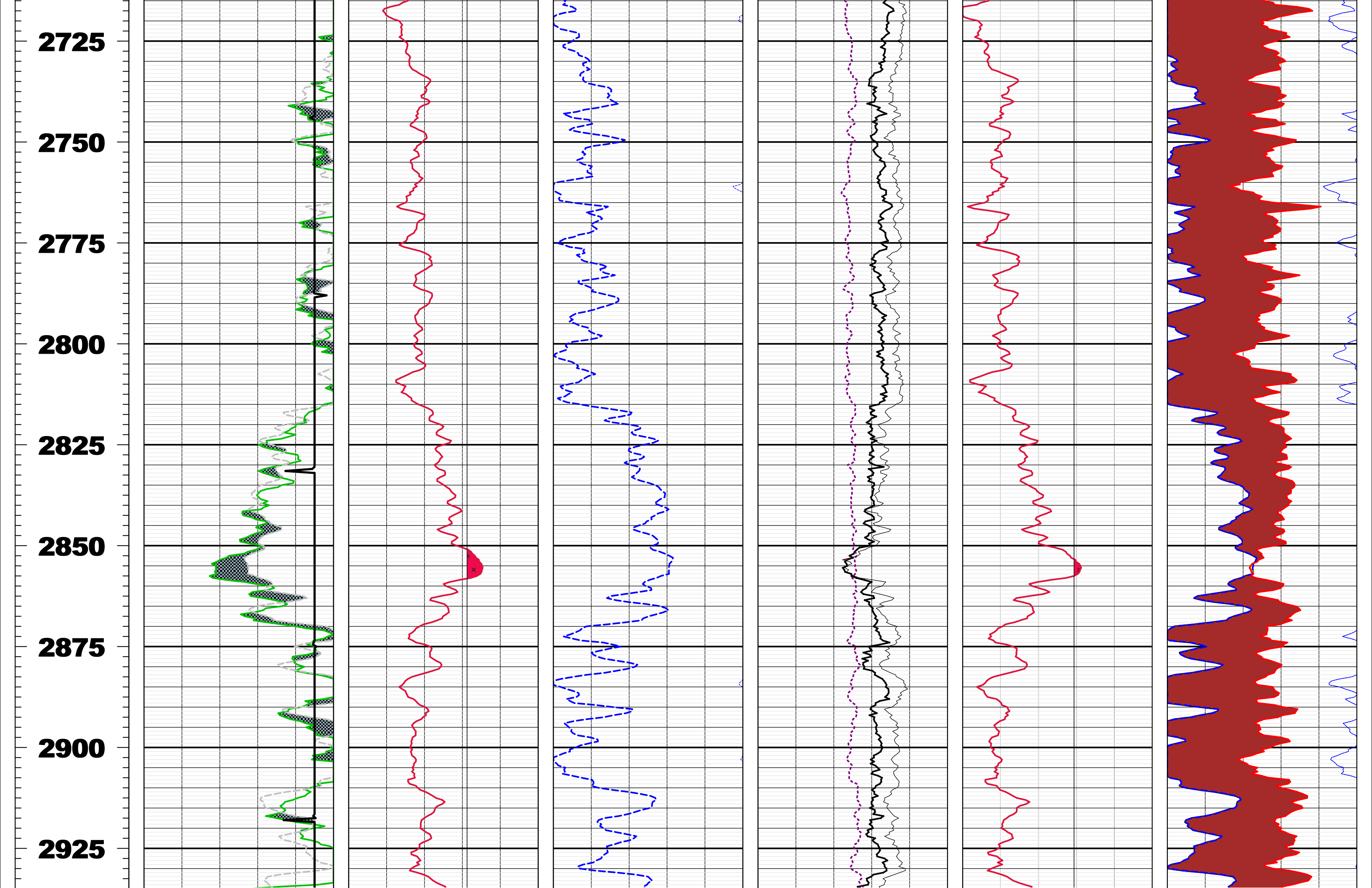

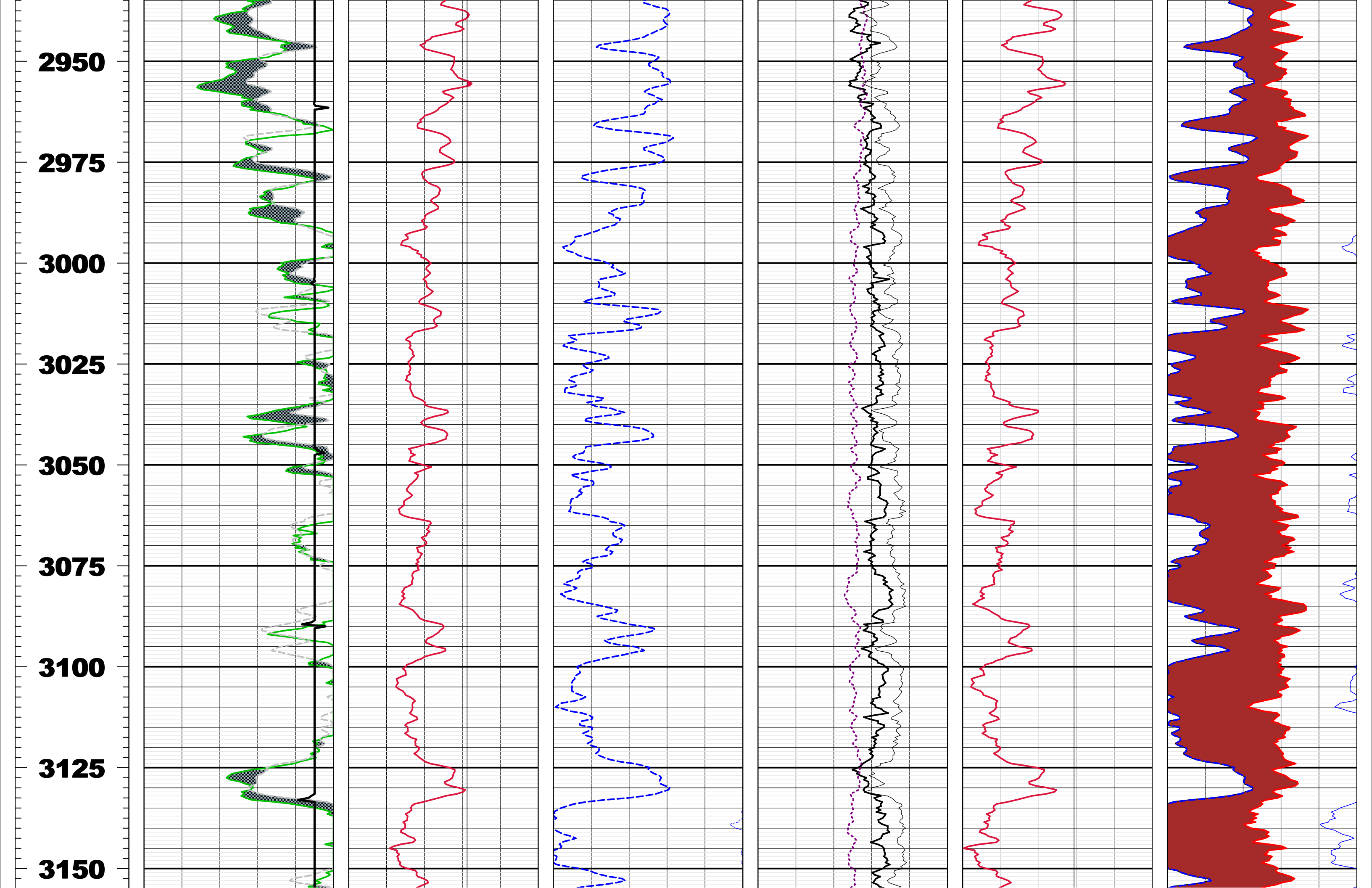



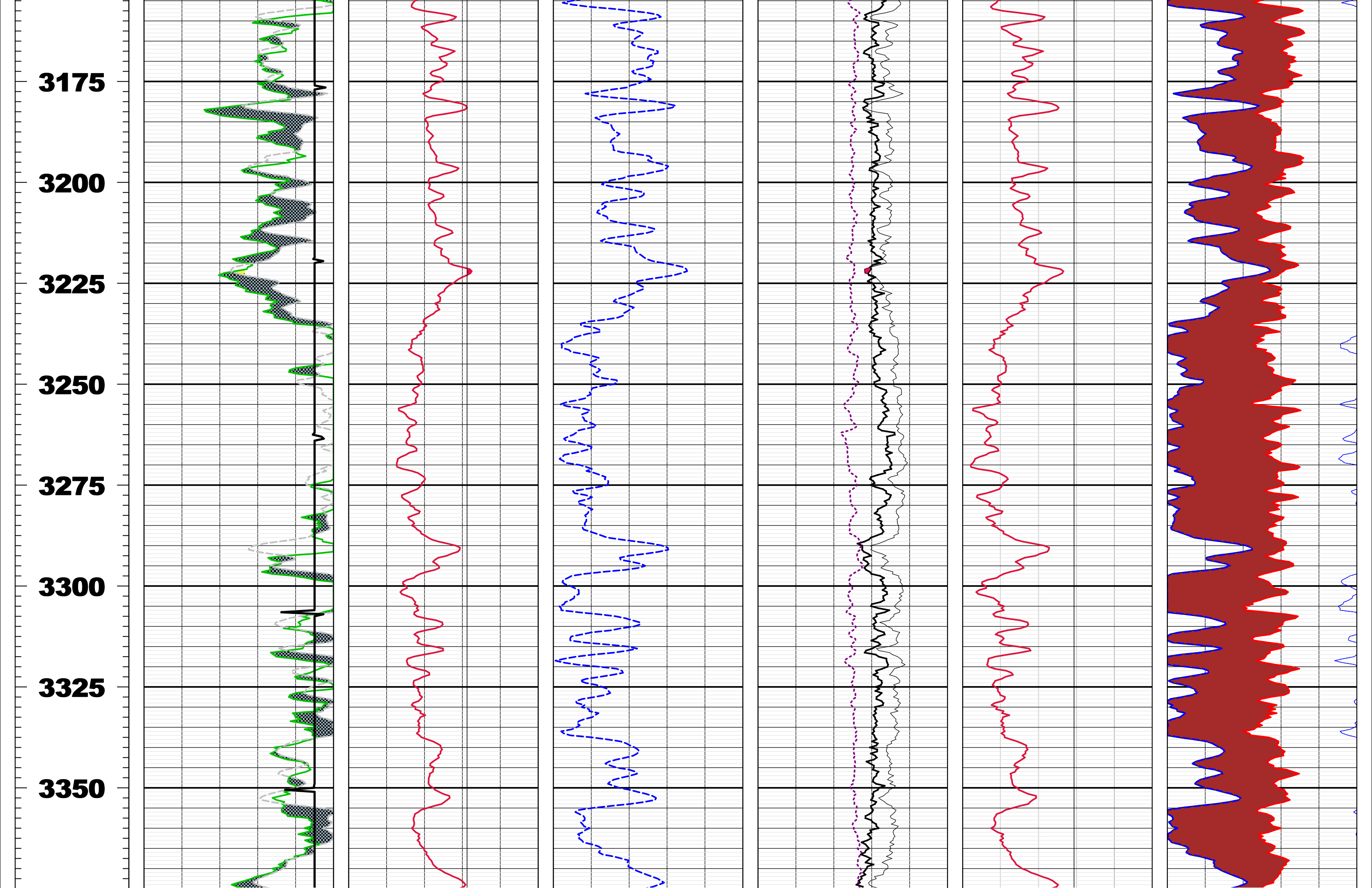

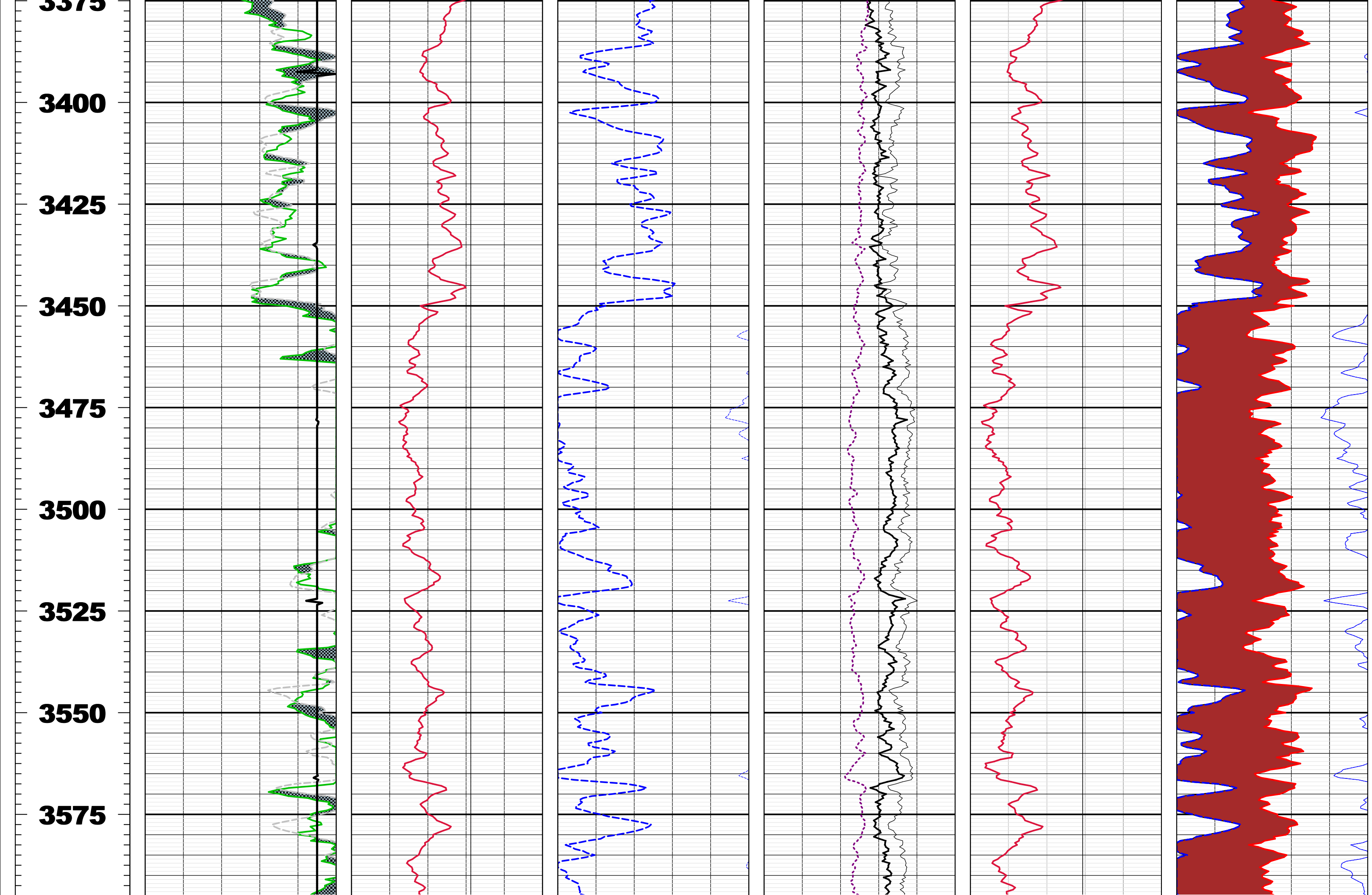

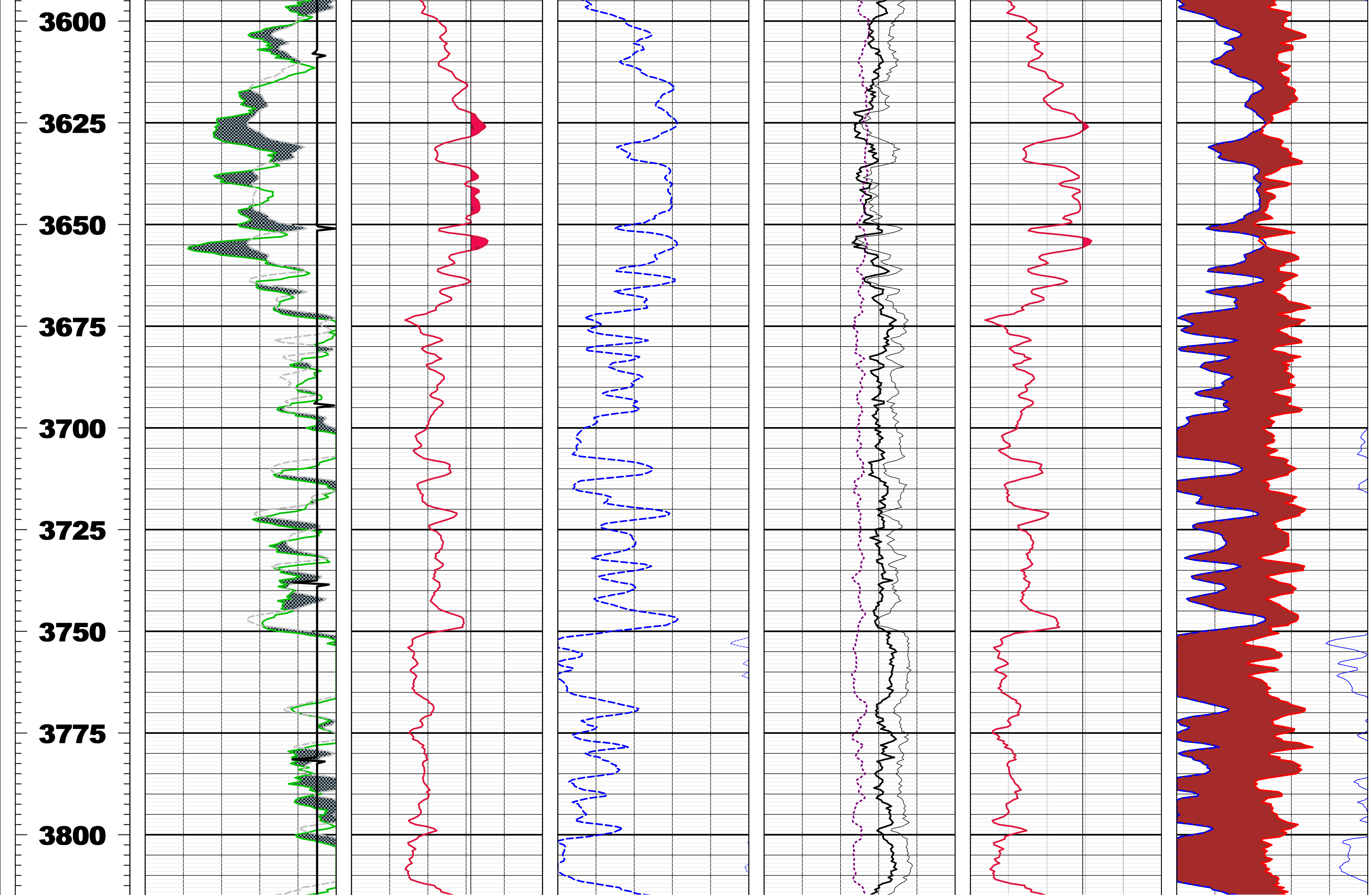



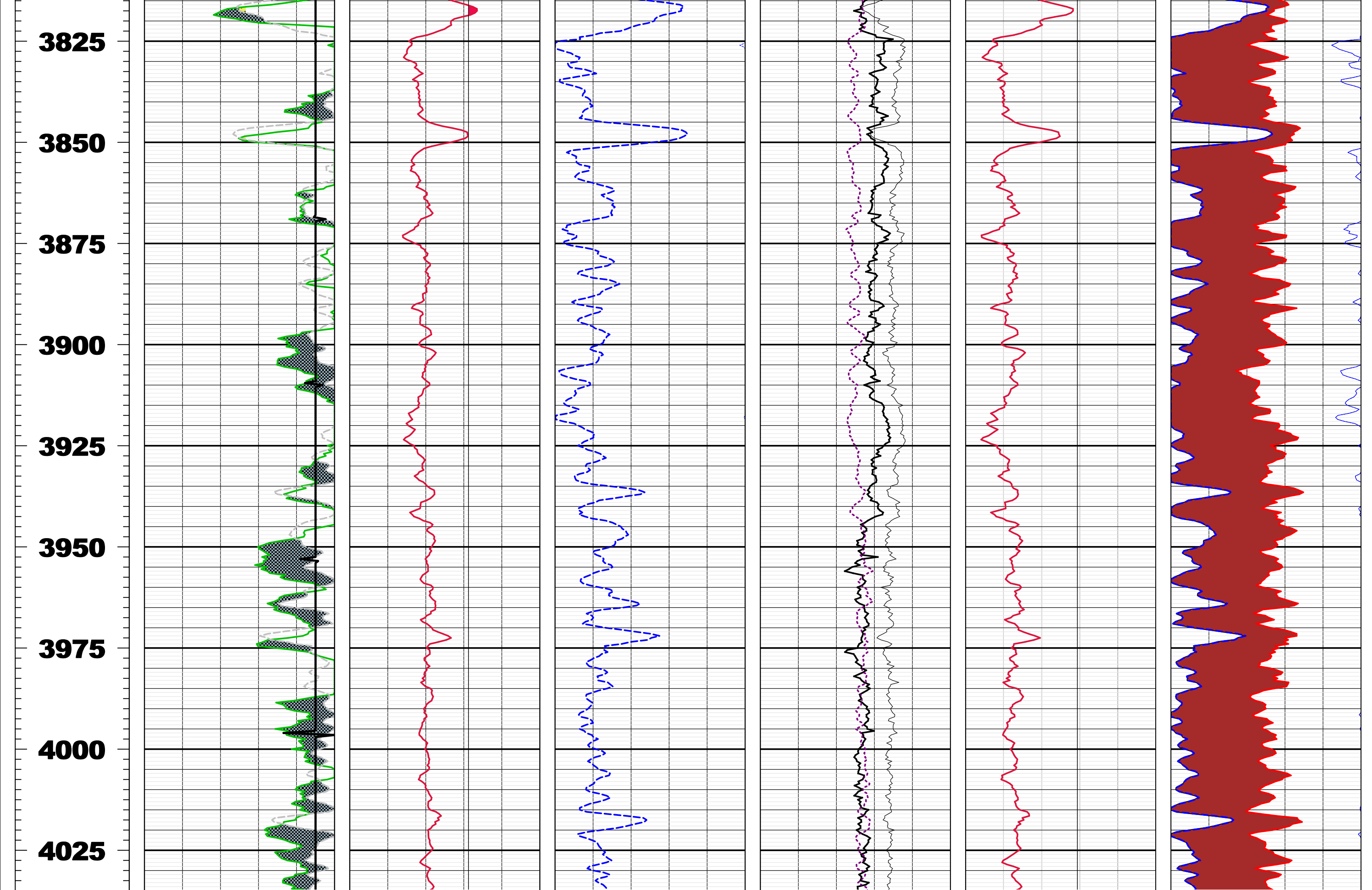

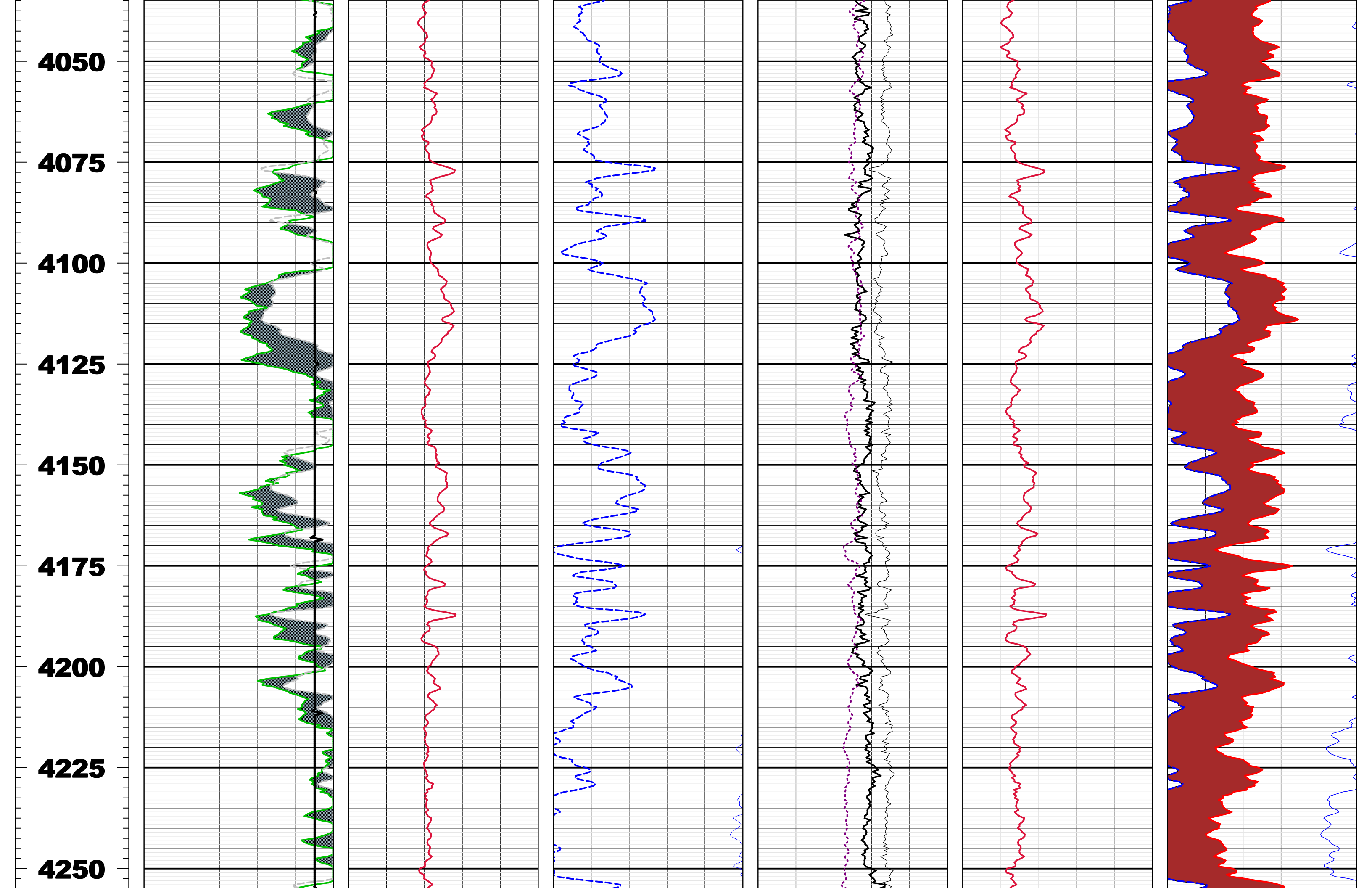

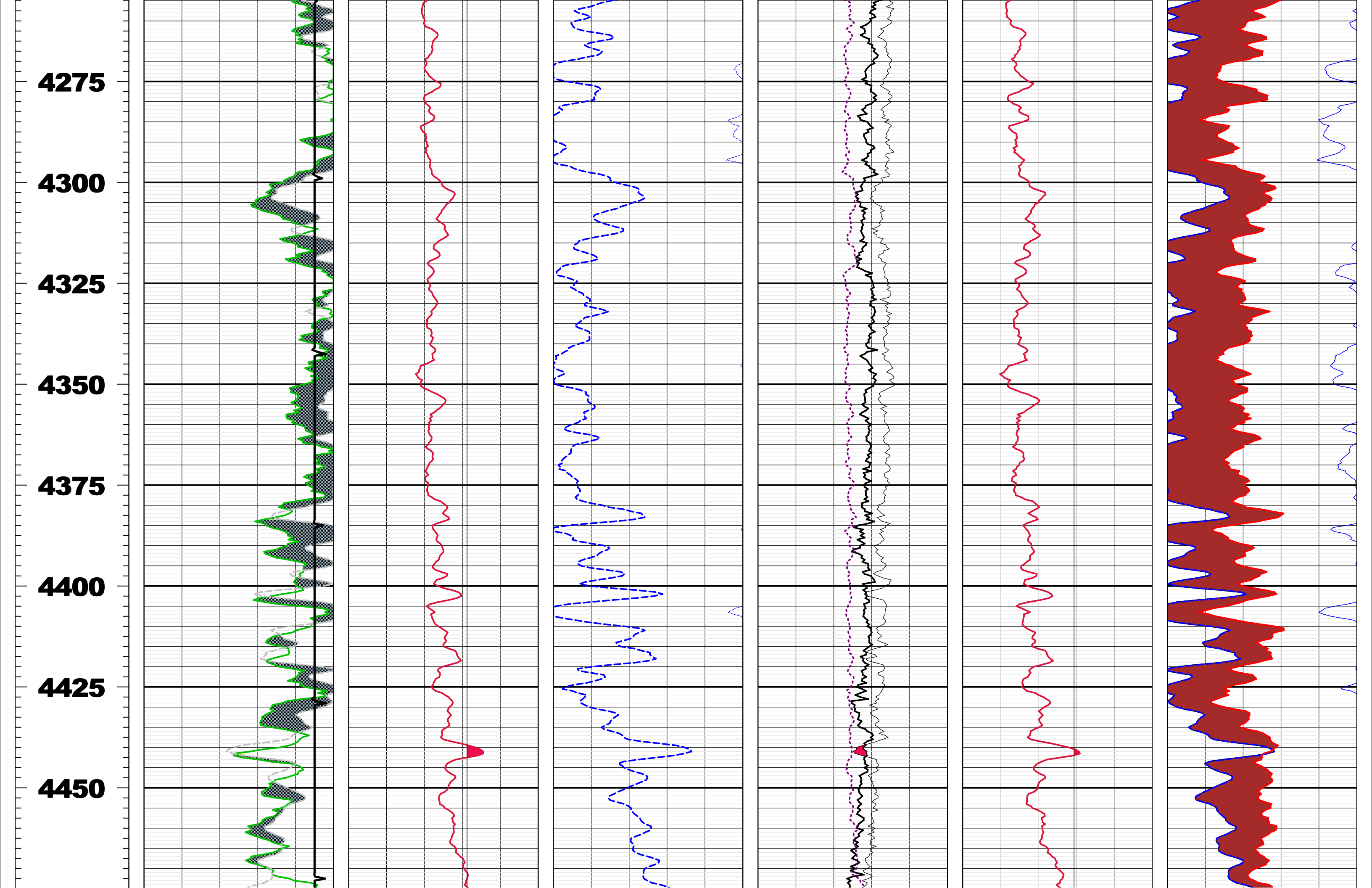

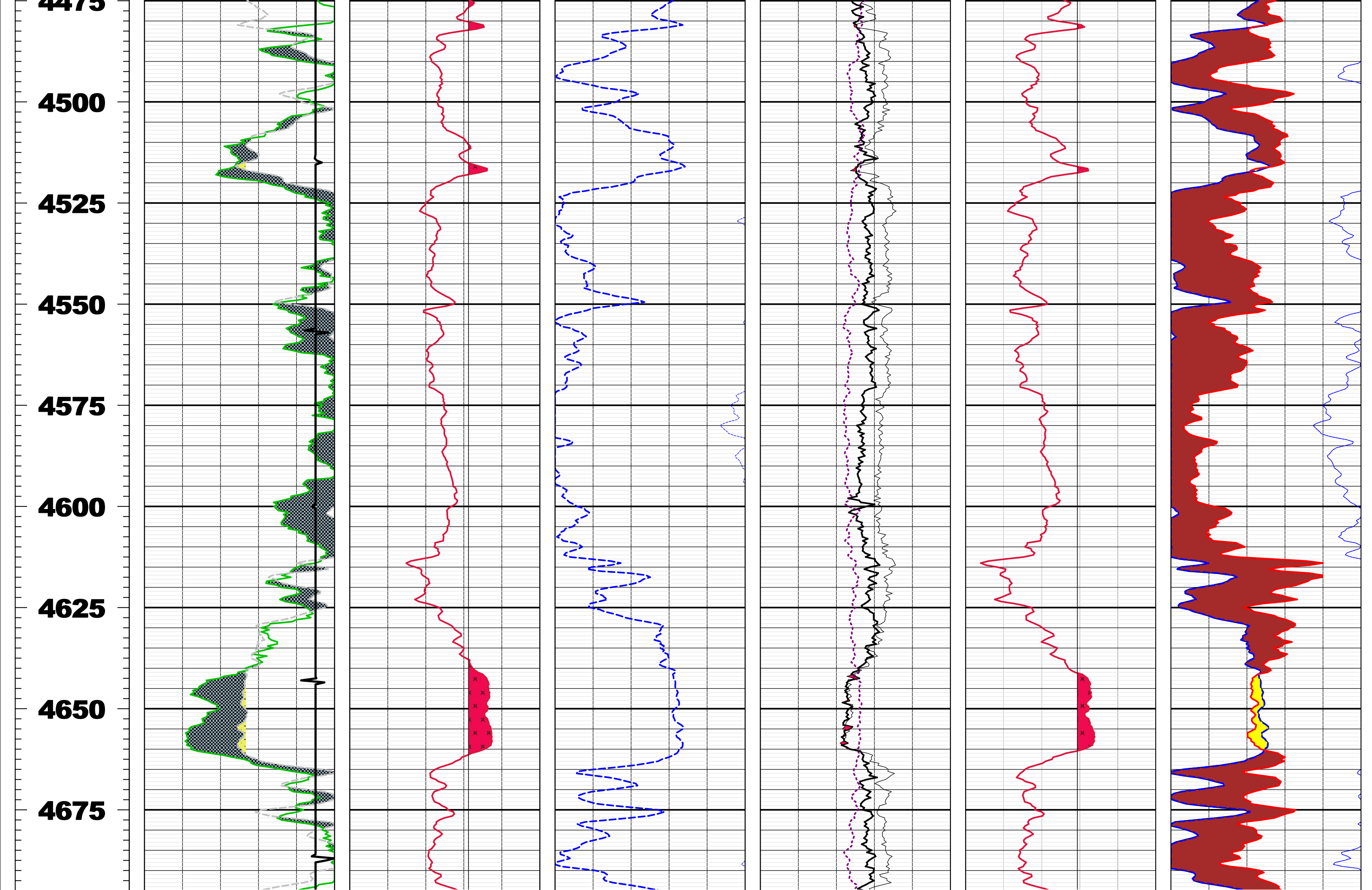



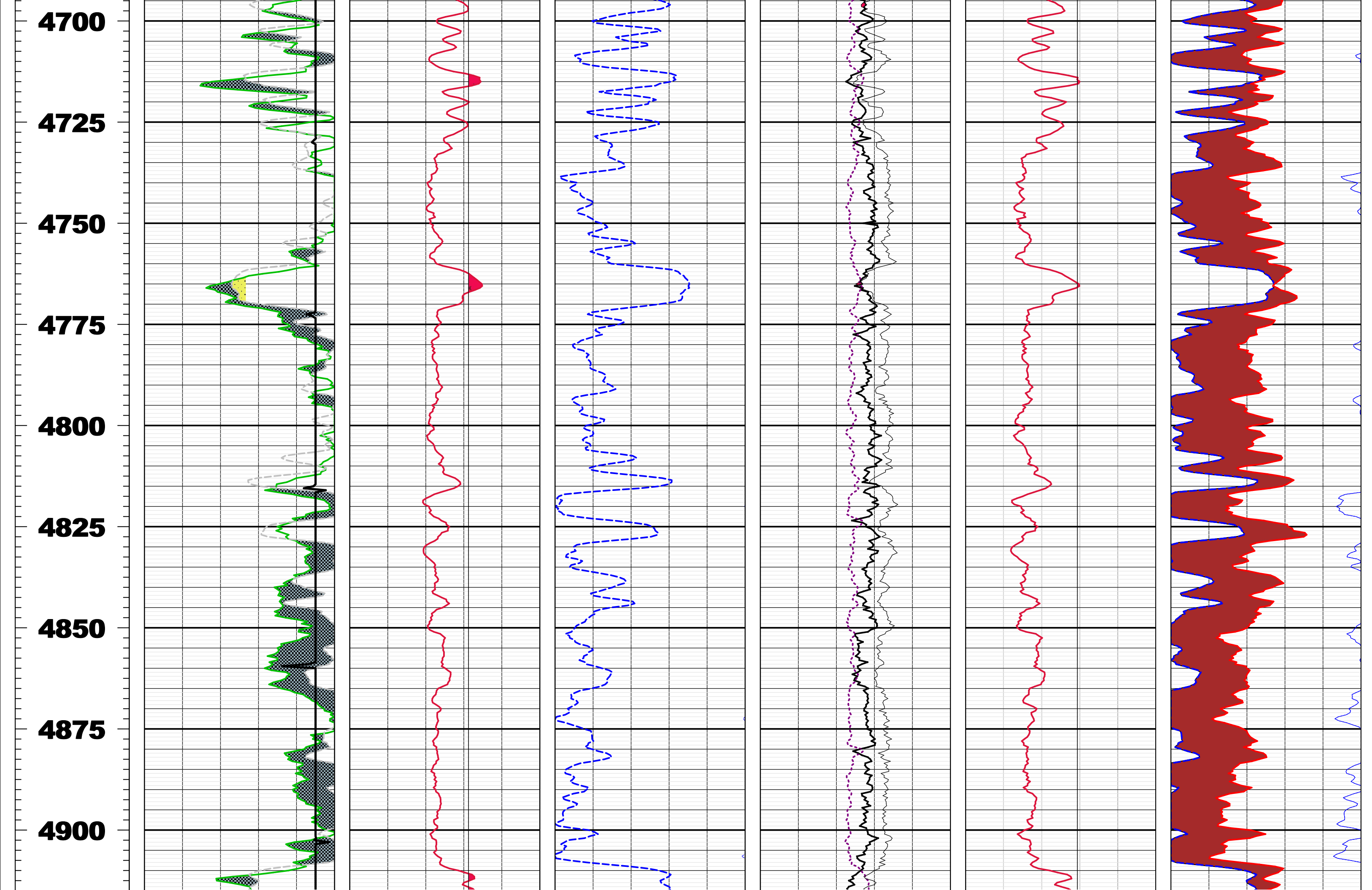



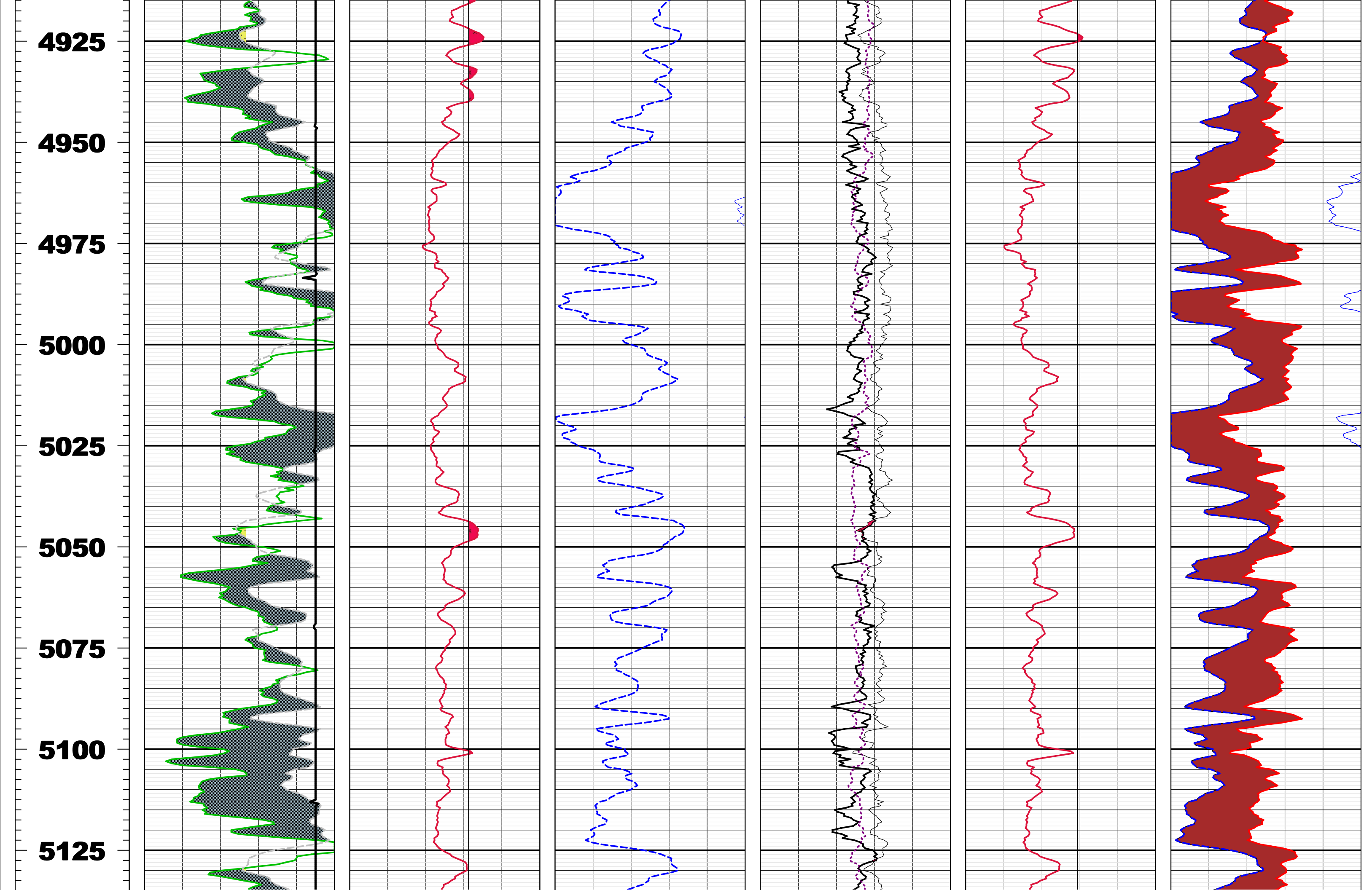

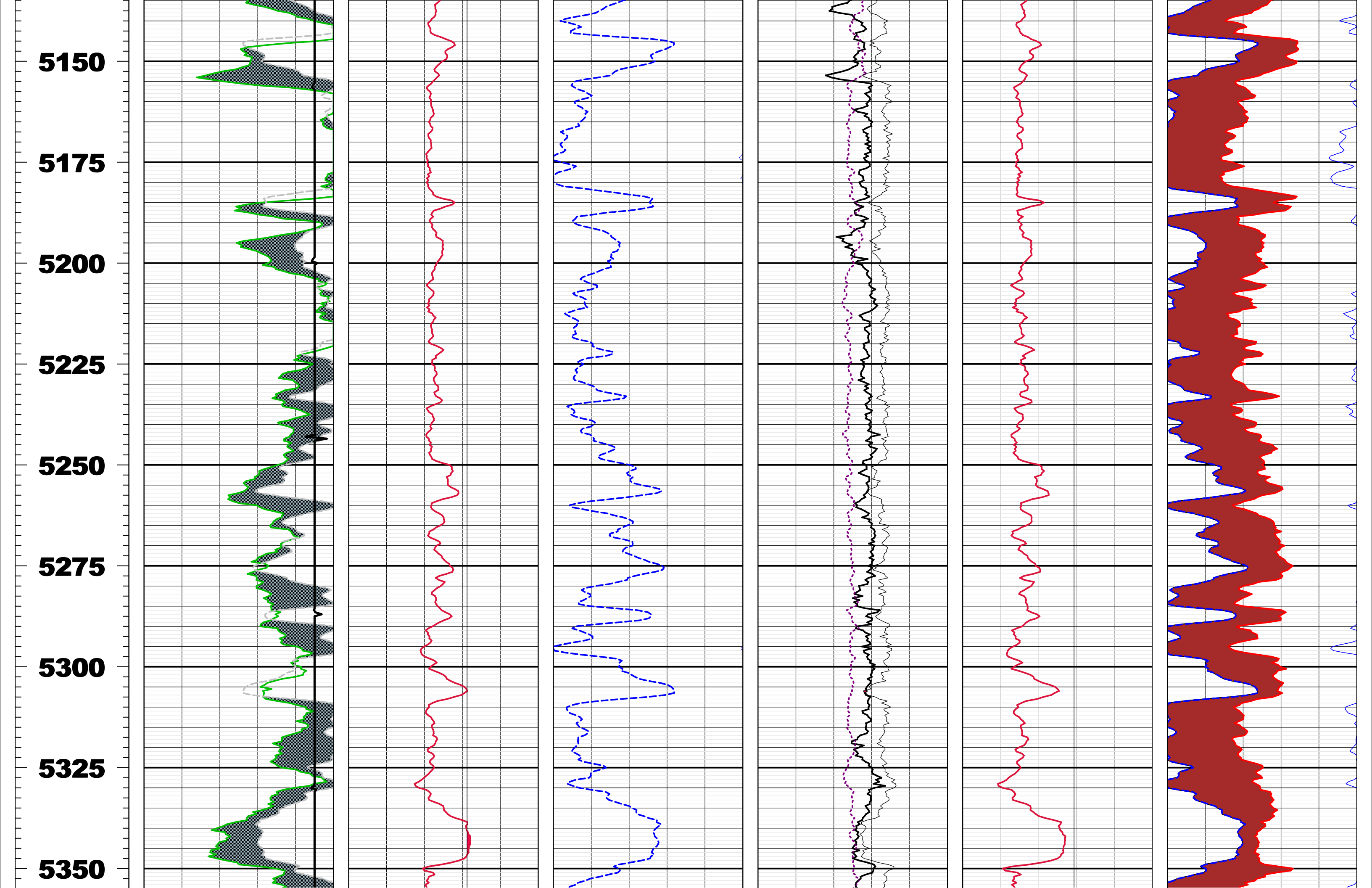

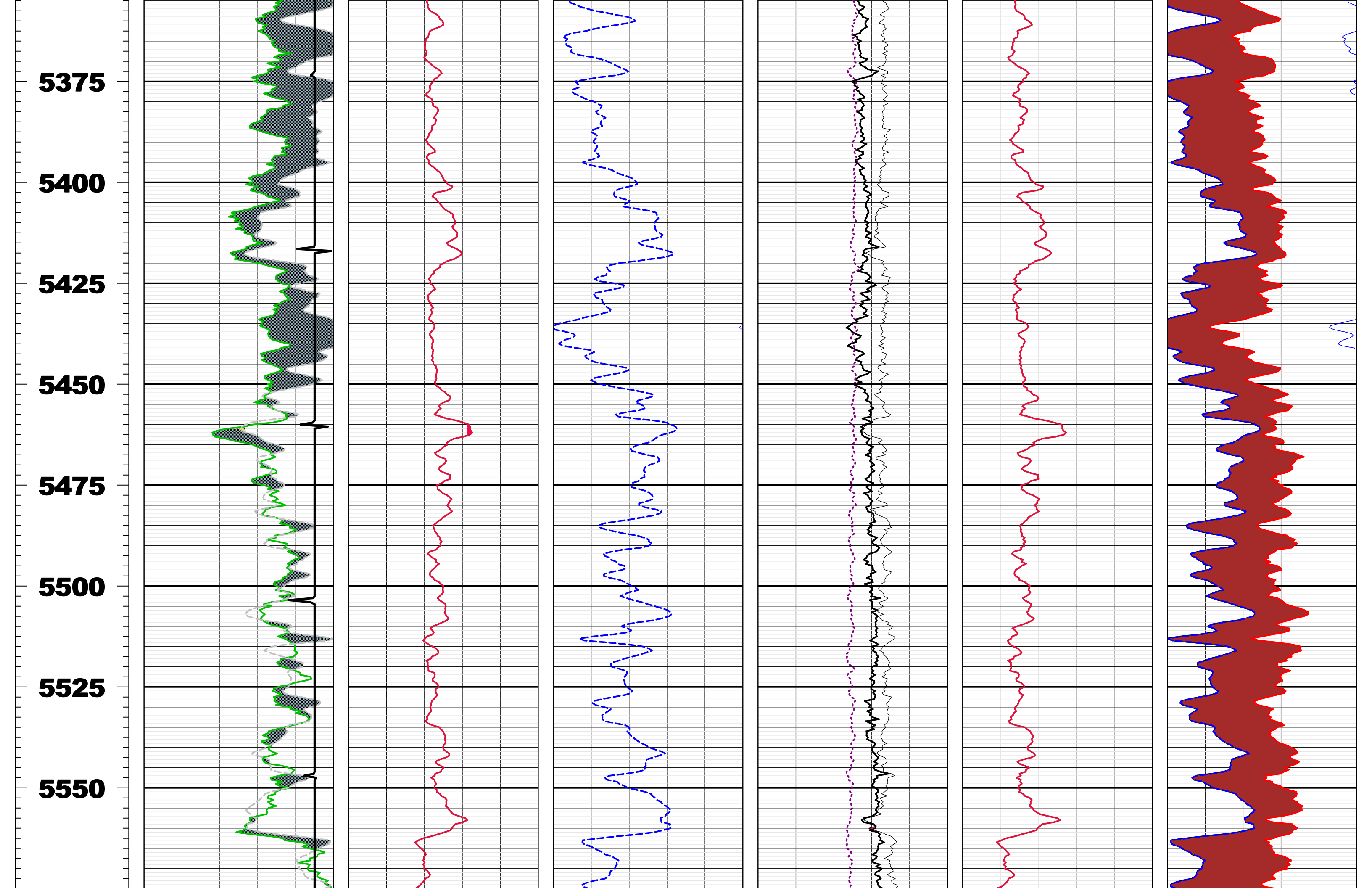

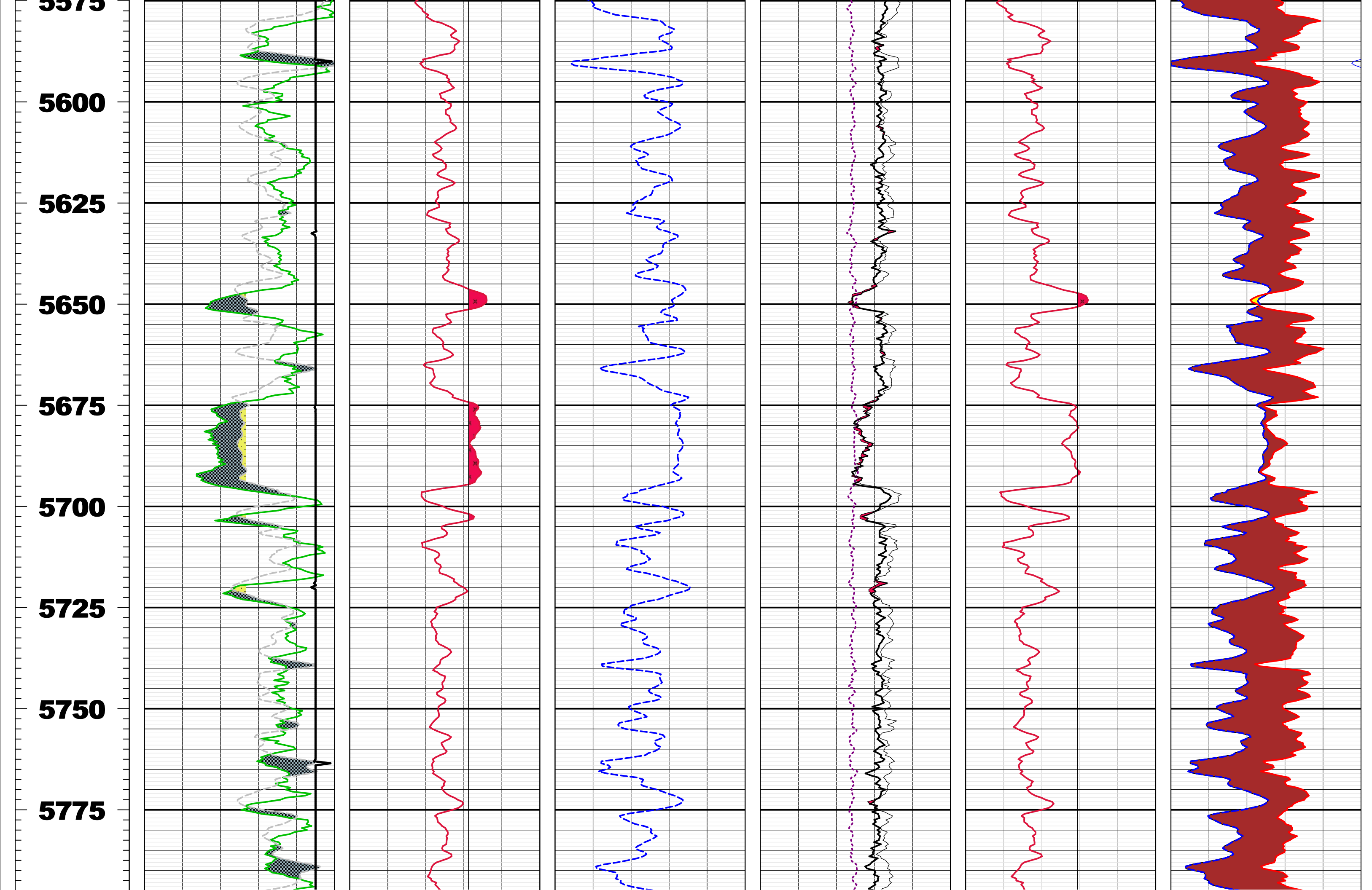



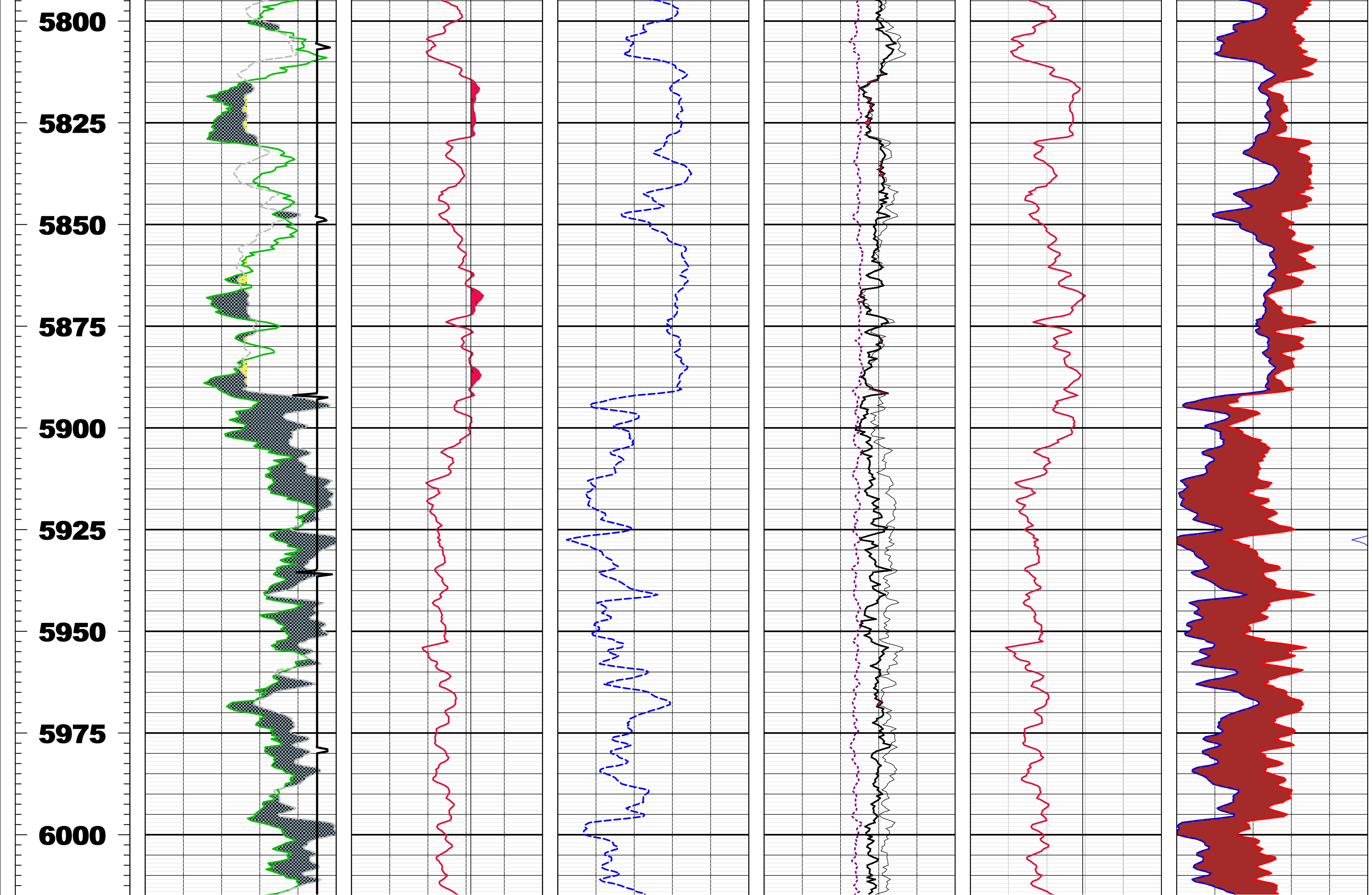



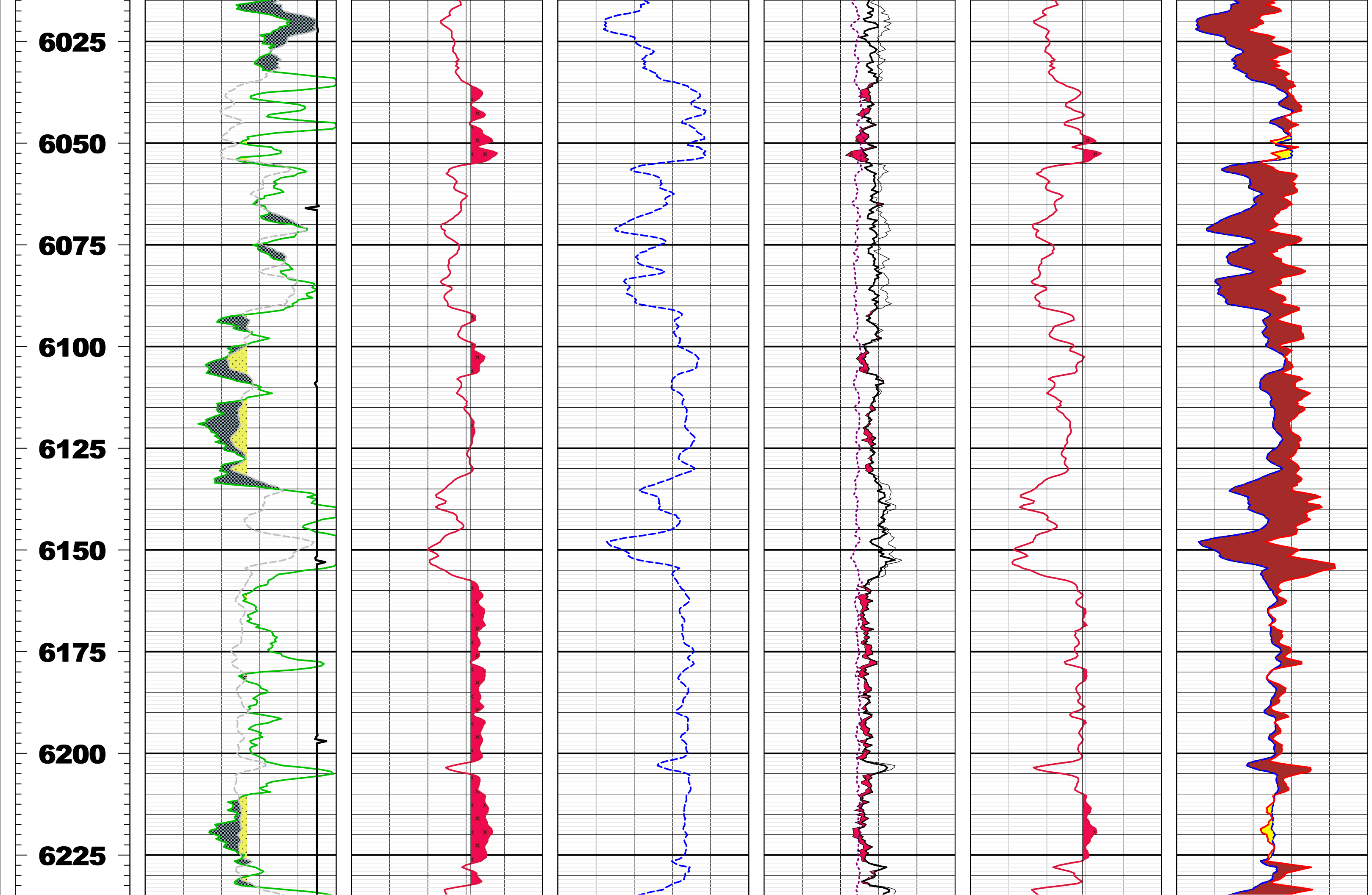

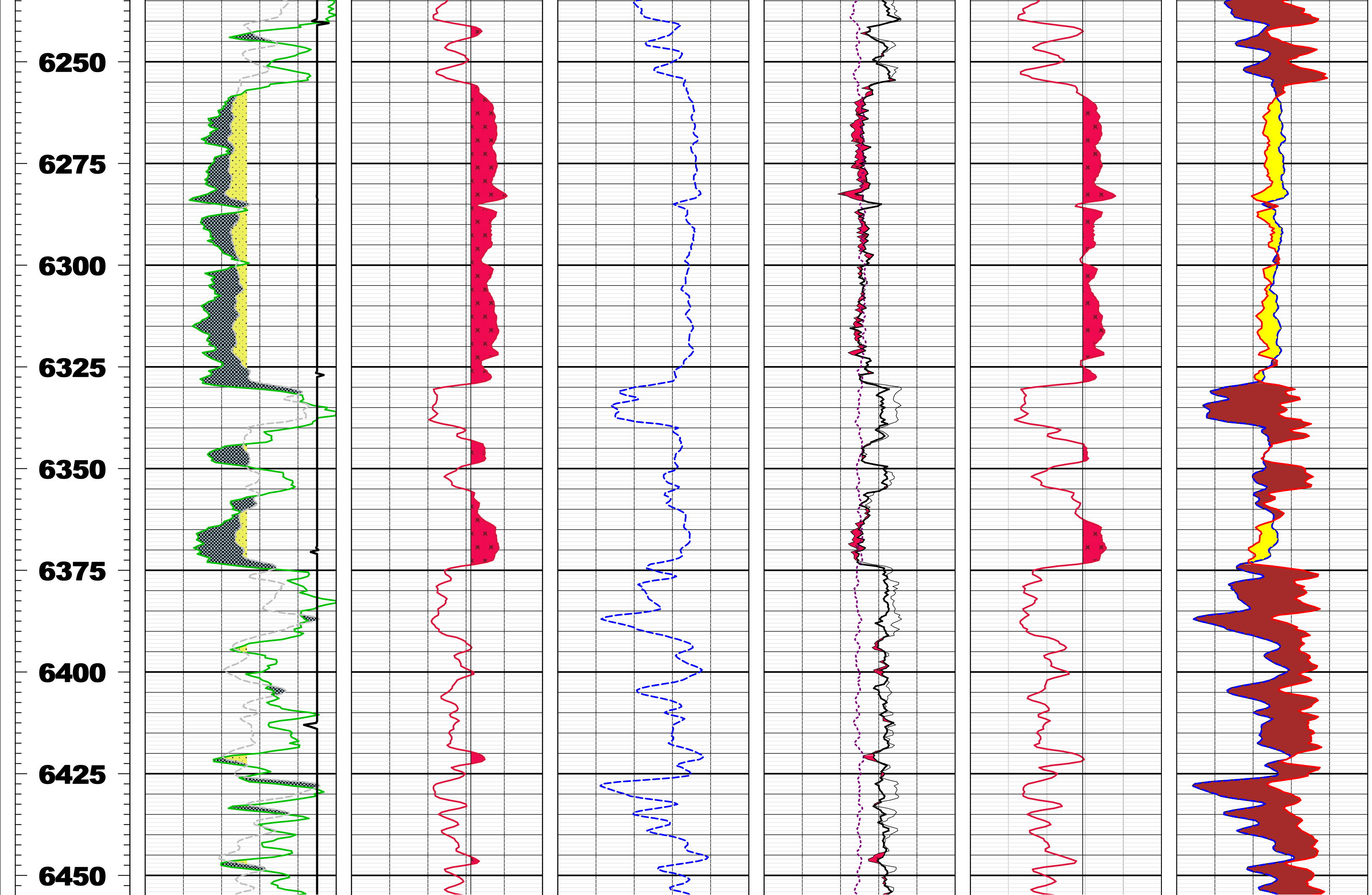

6475

6500

6525

6550

6575

6600

6625

6650

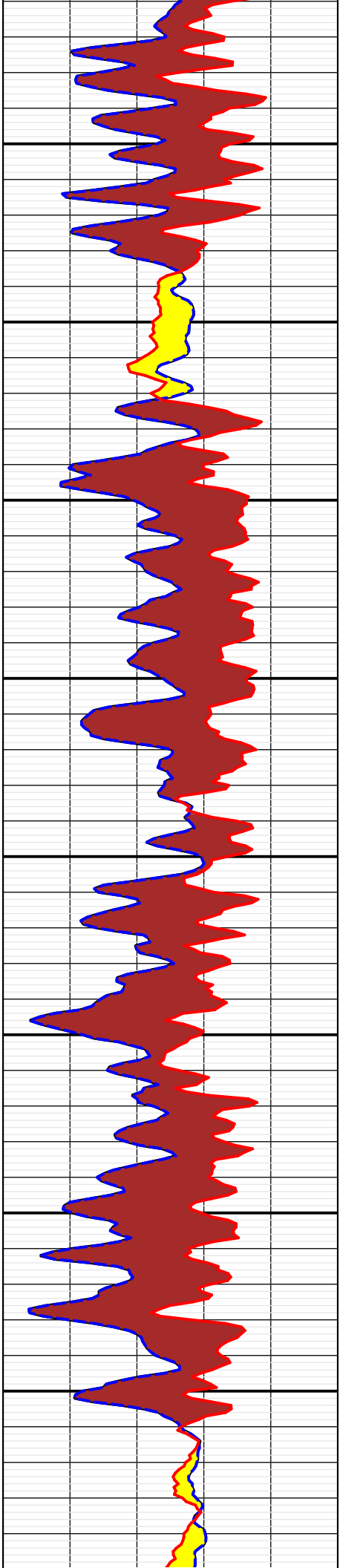
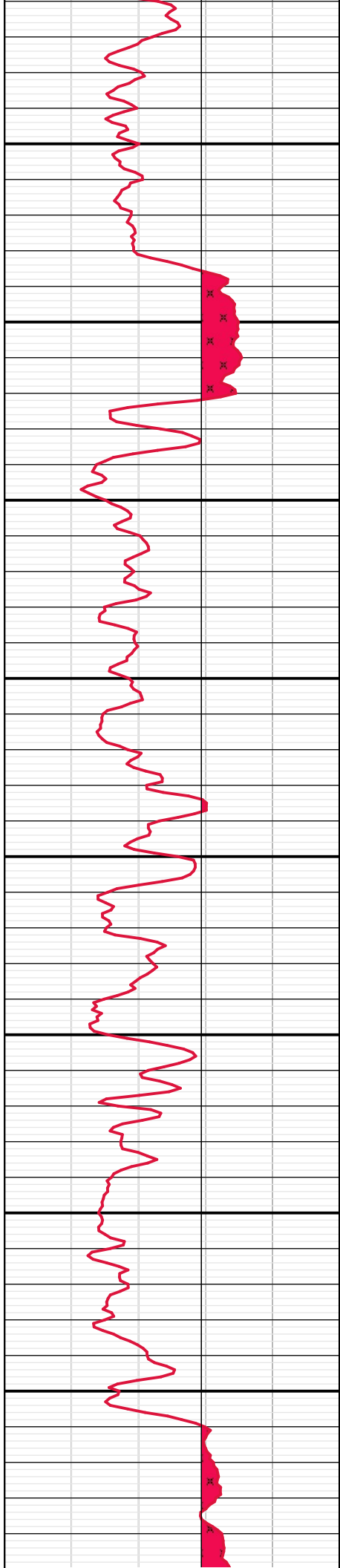
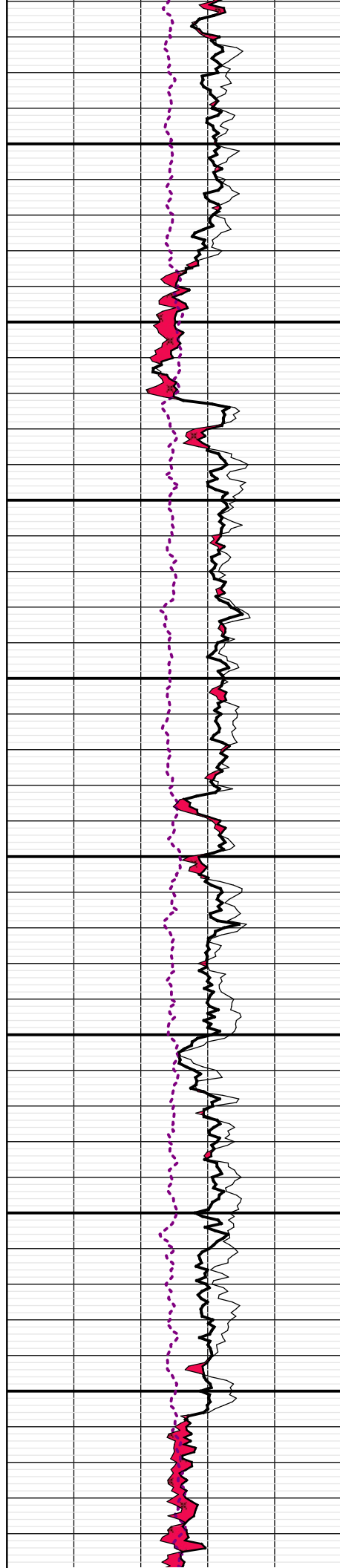
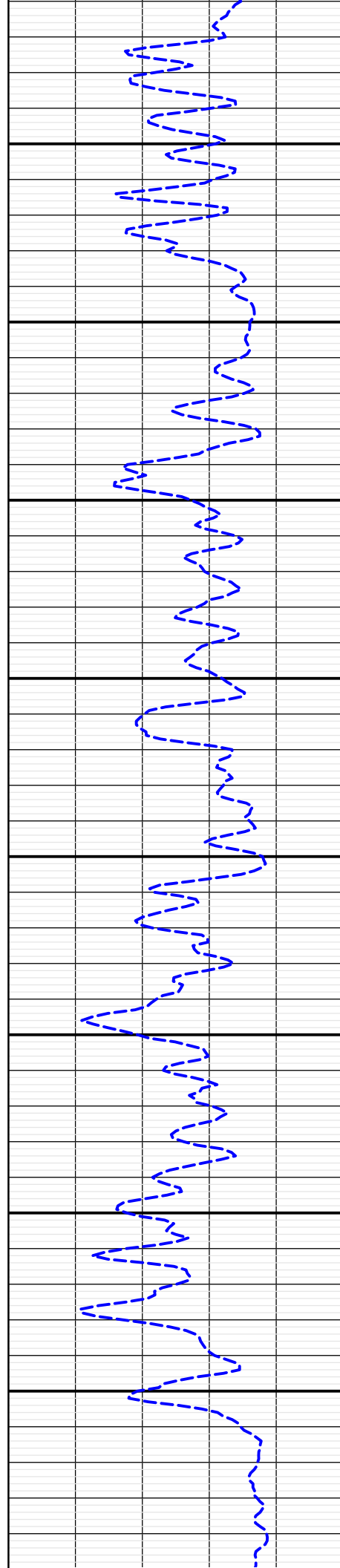
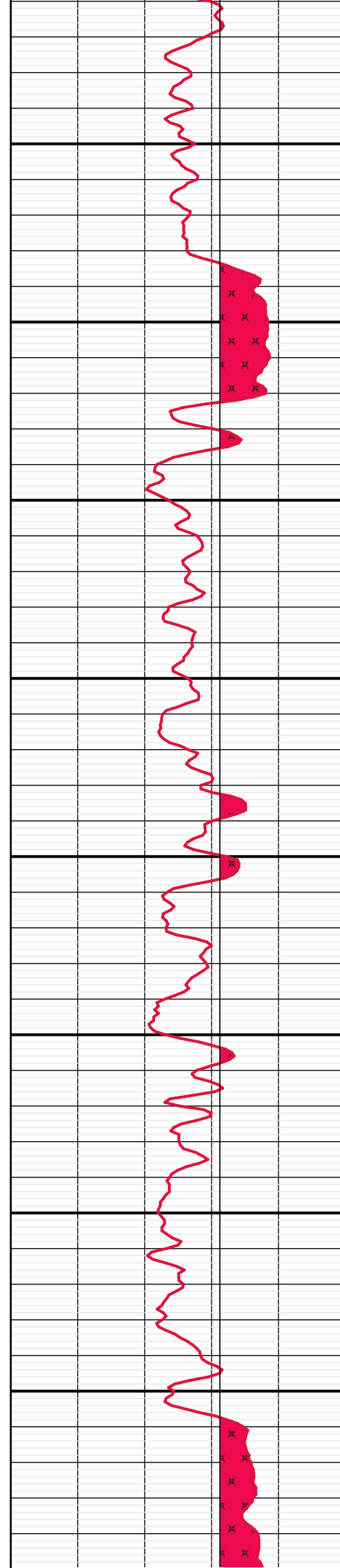
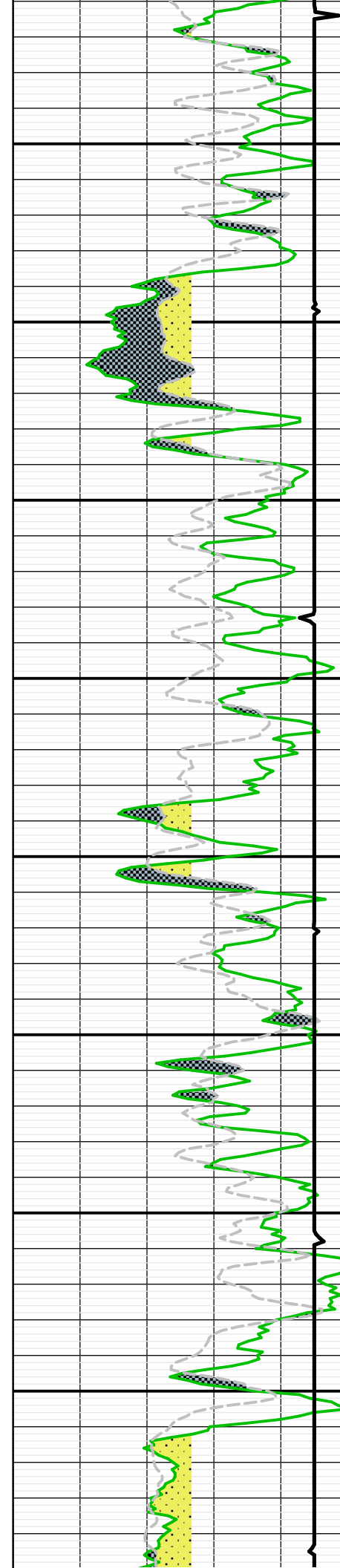

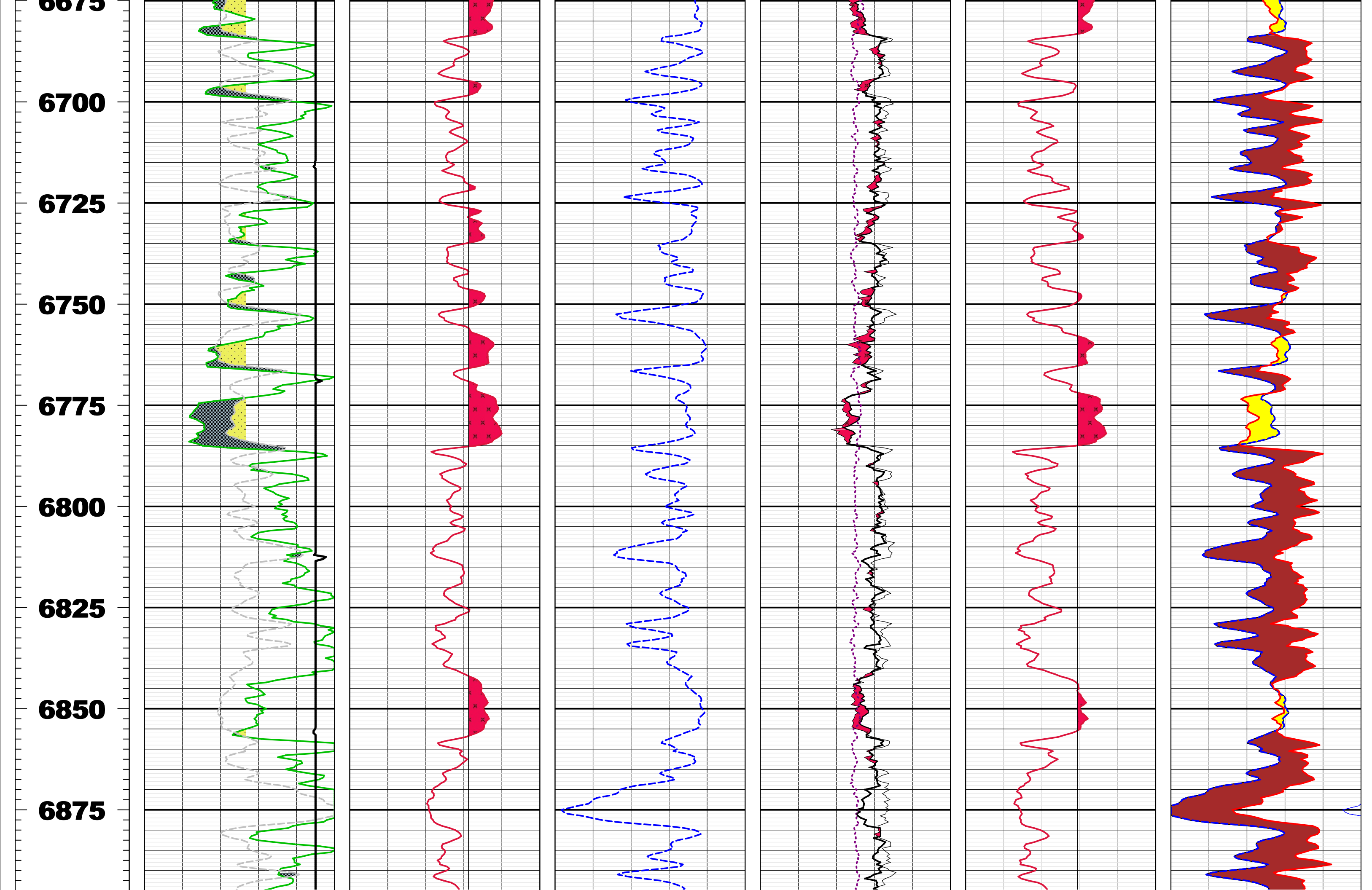



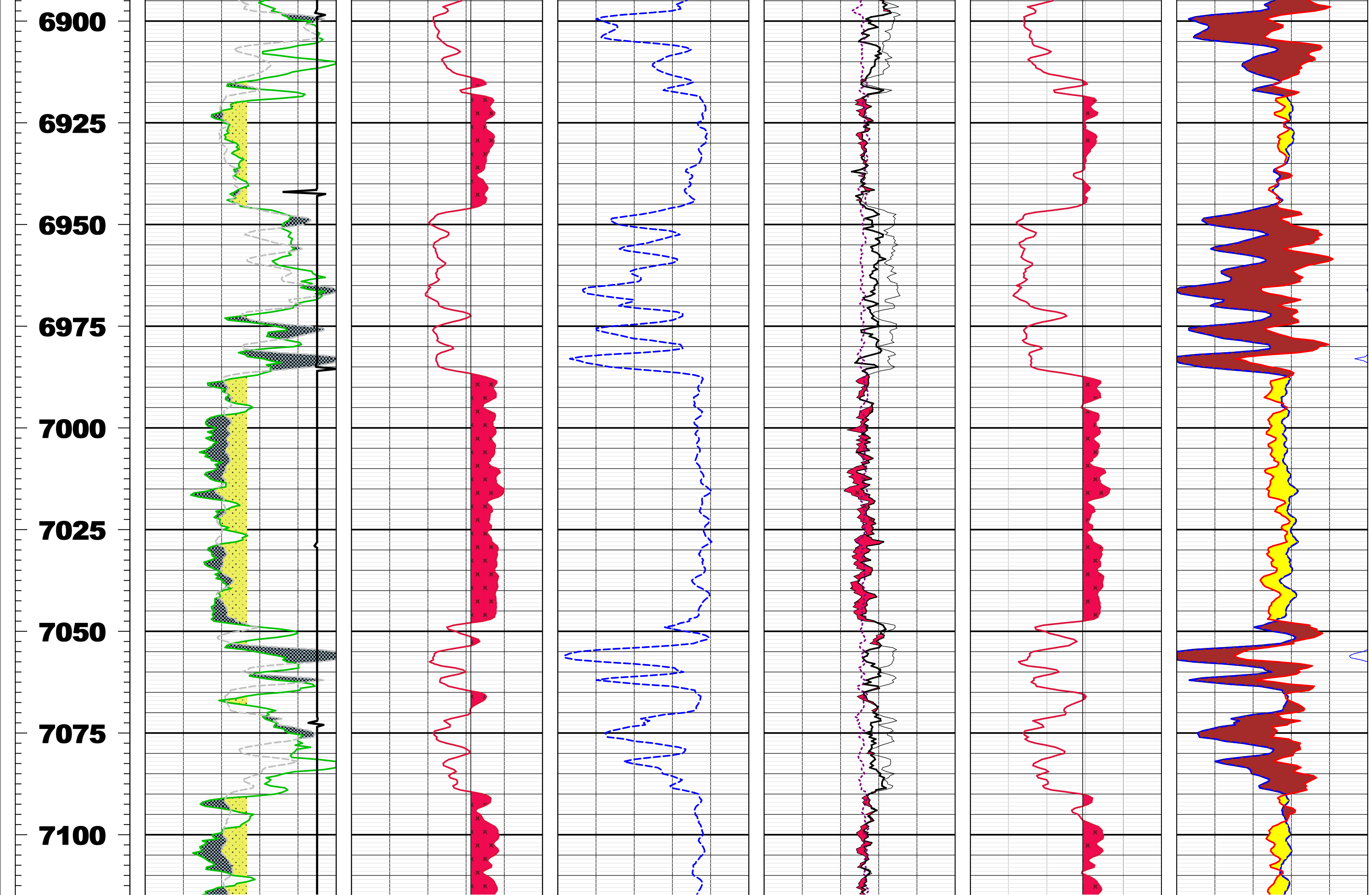



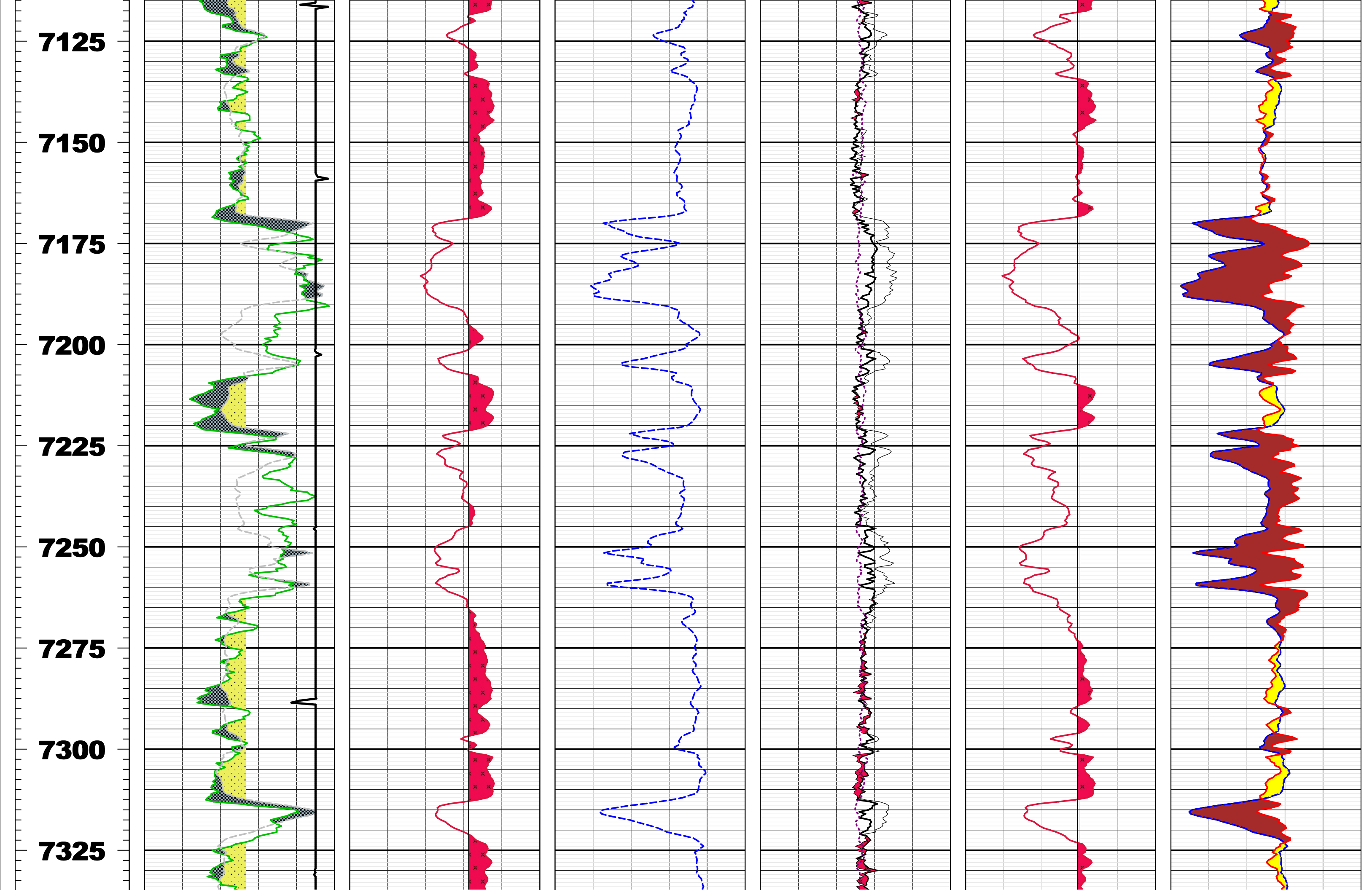

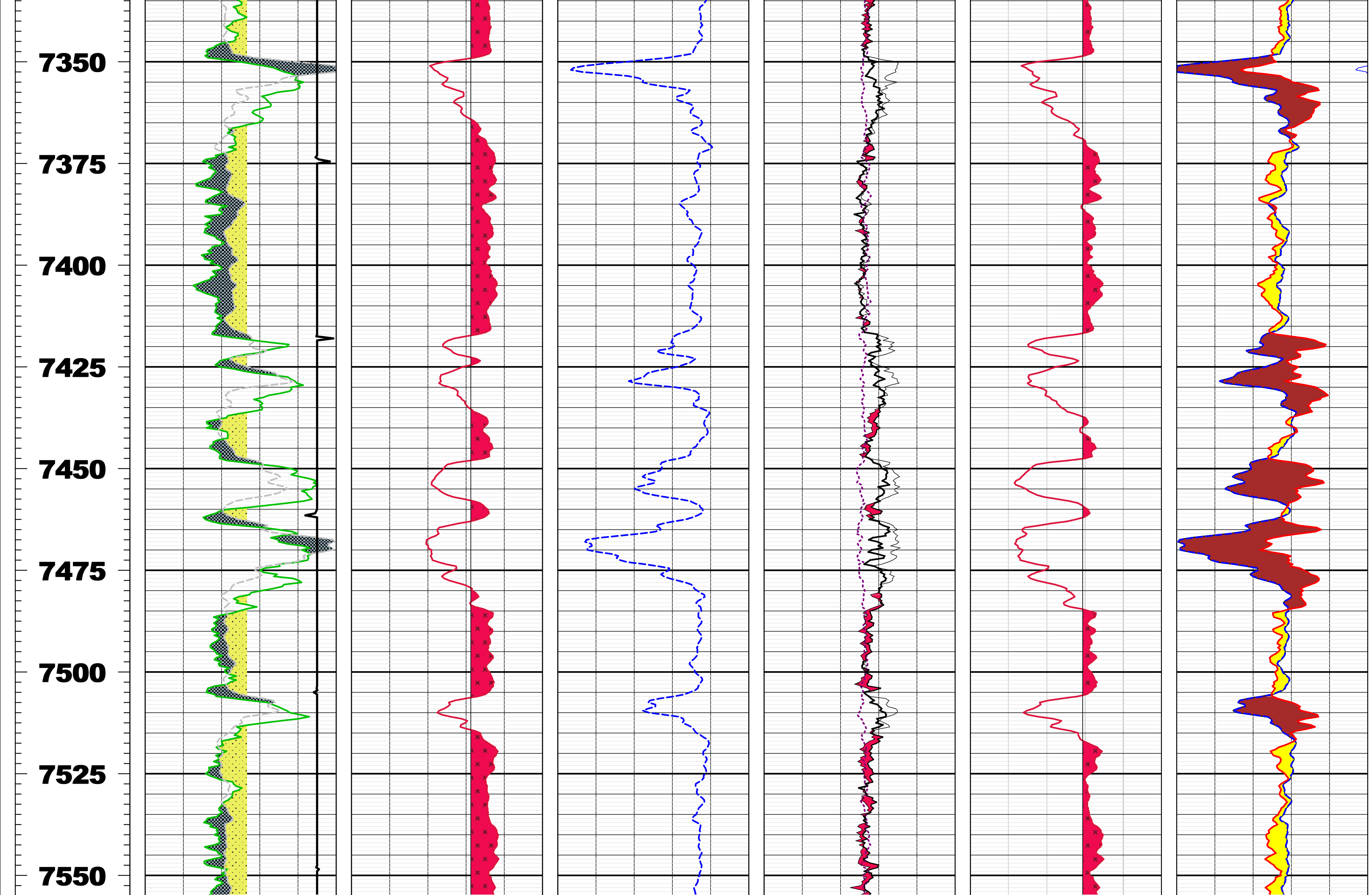

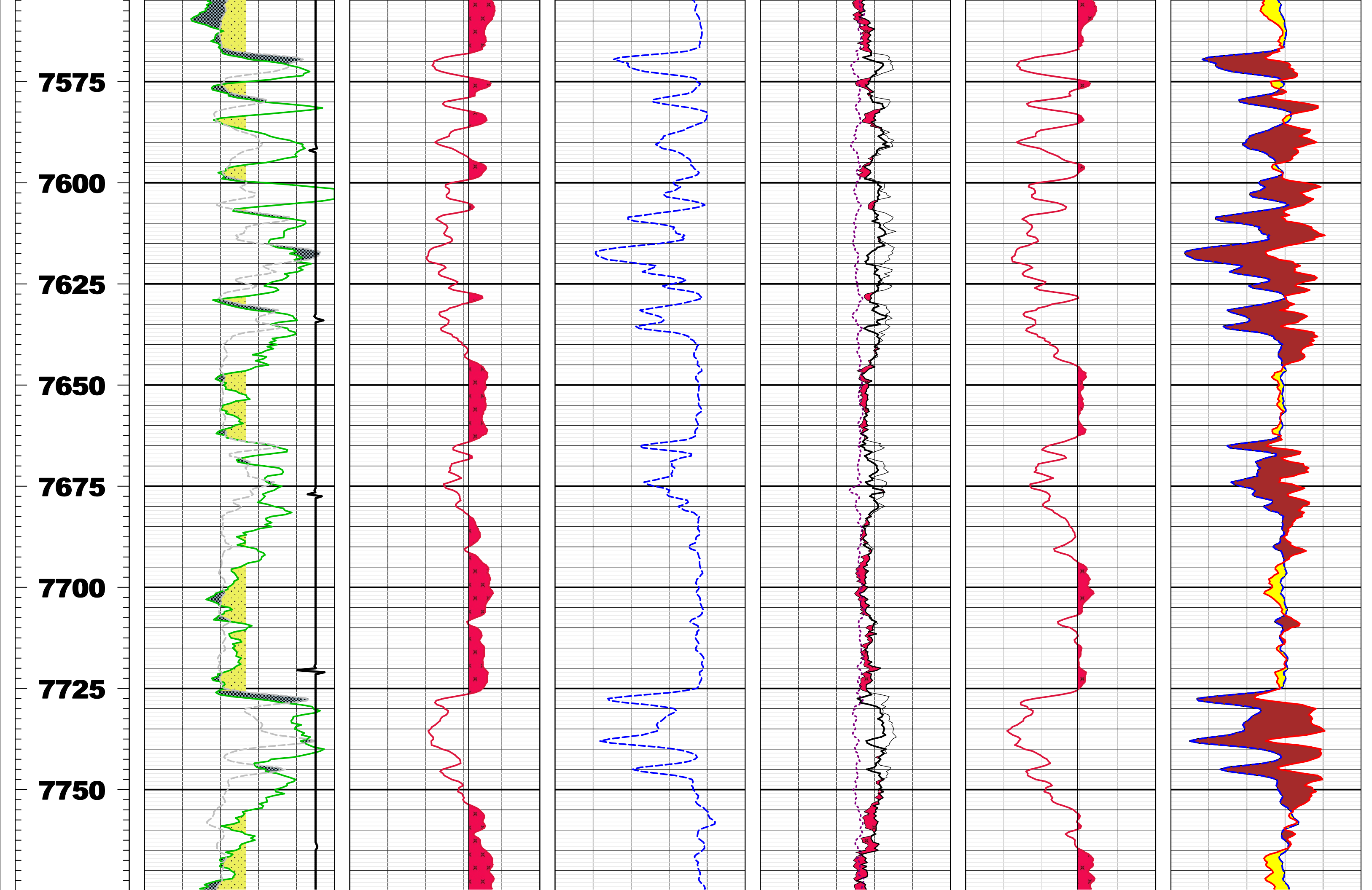

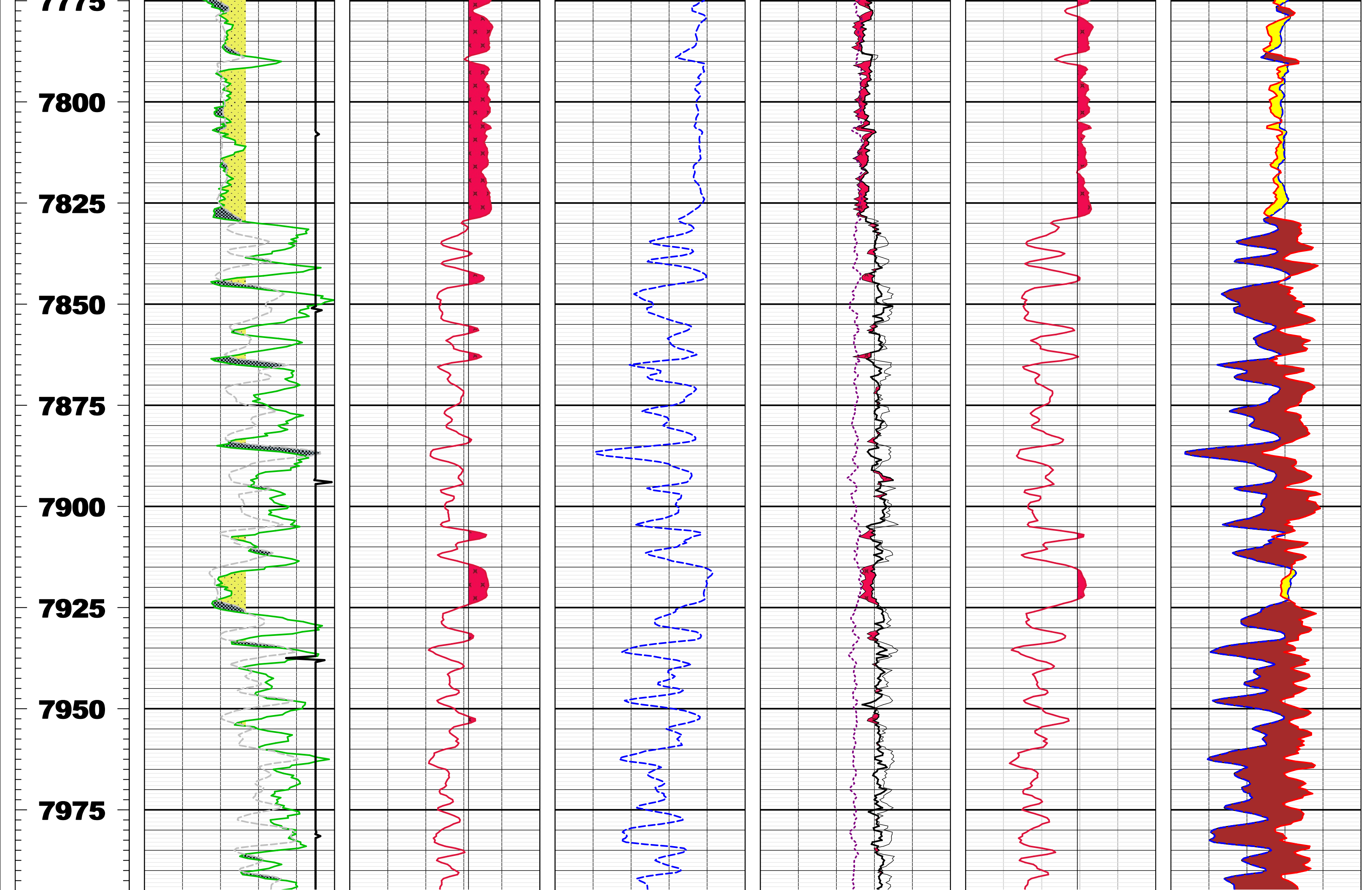



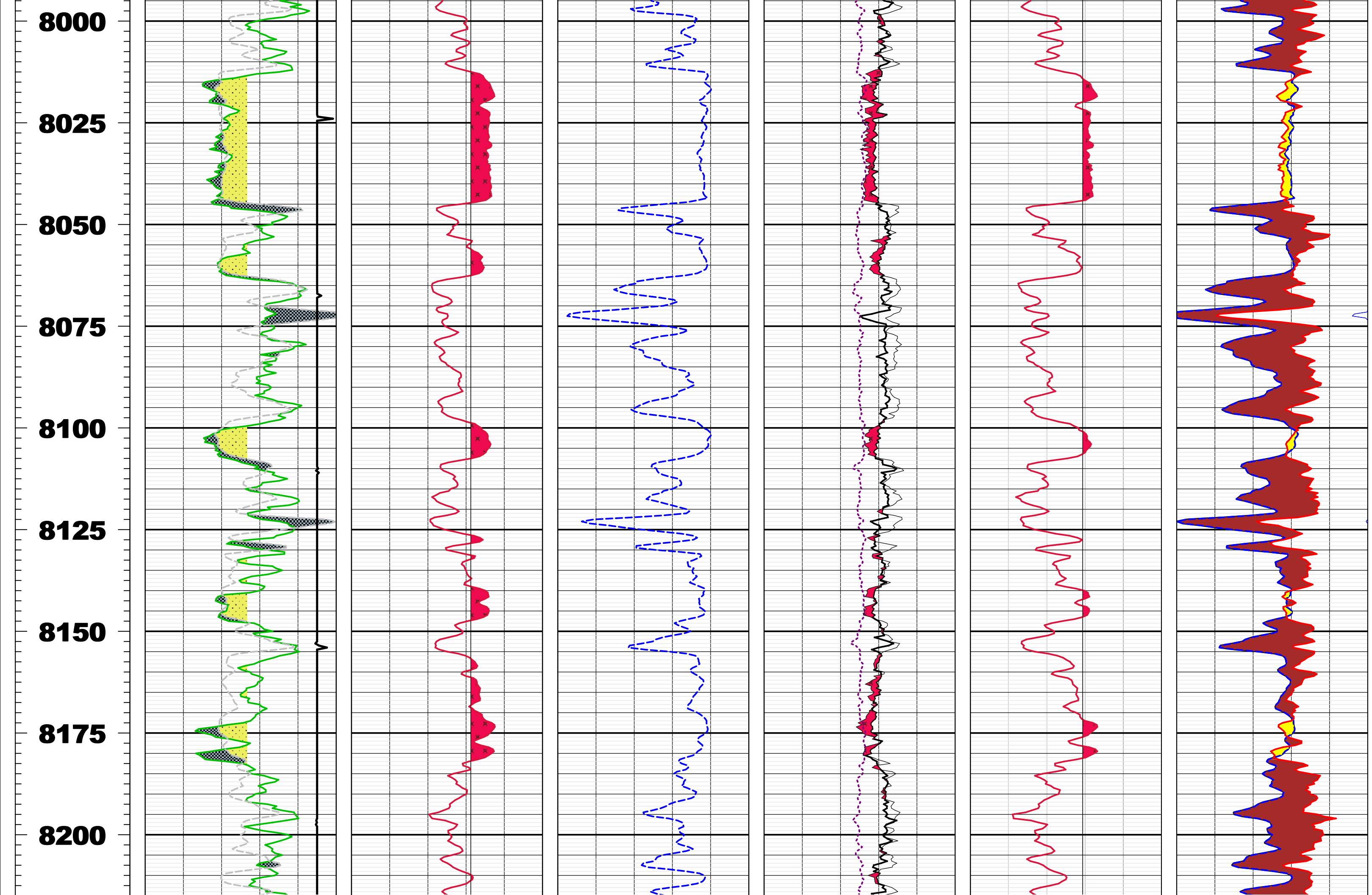



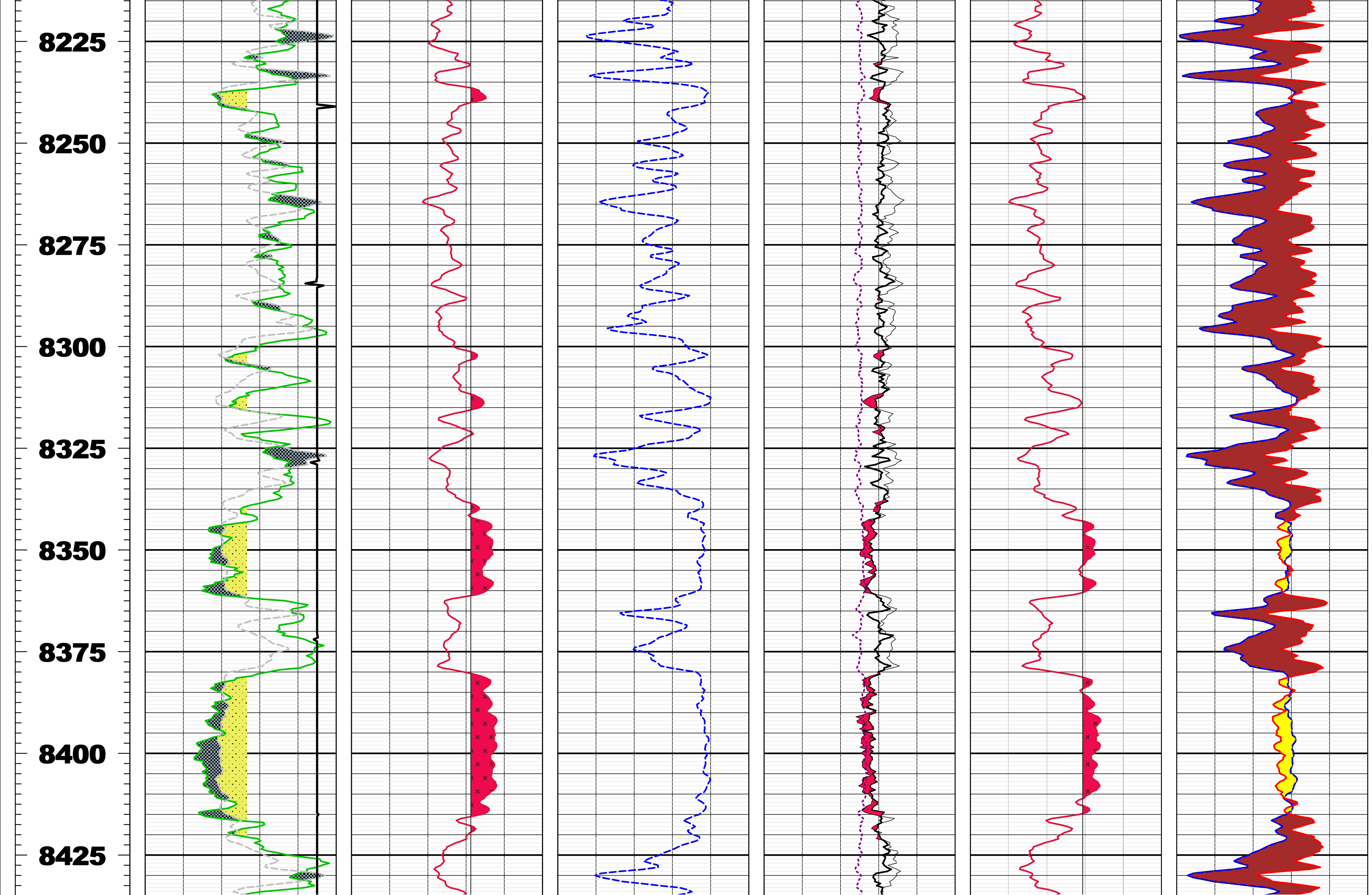

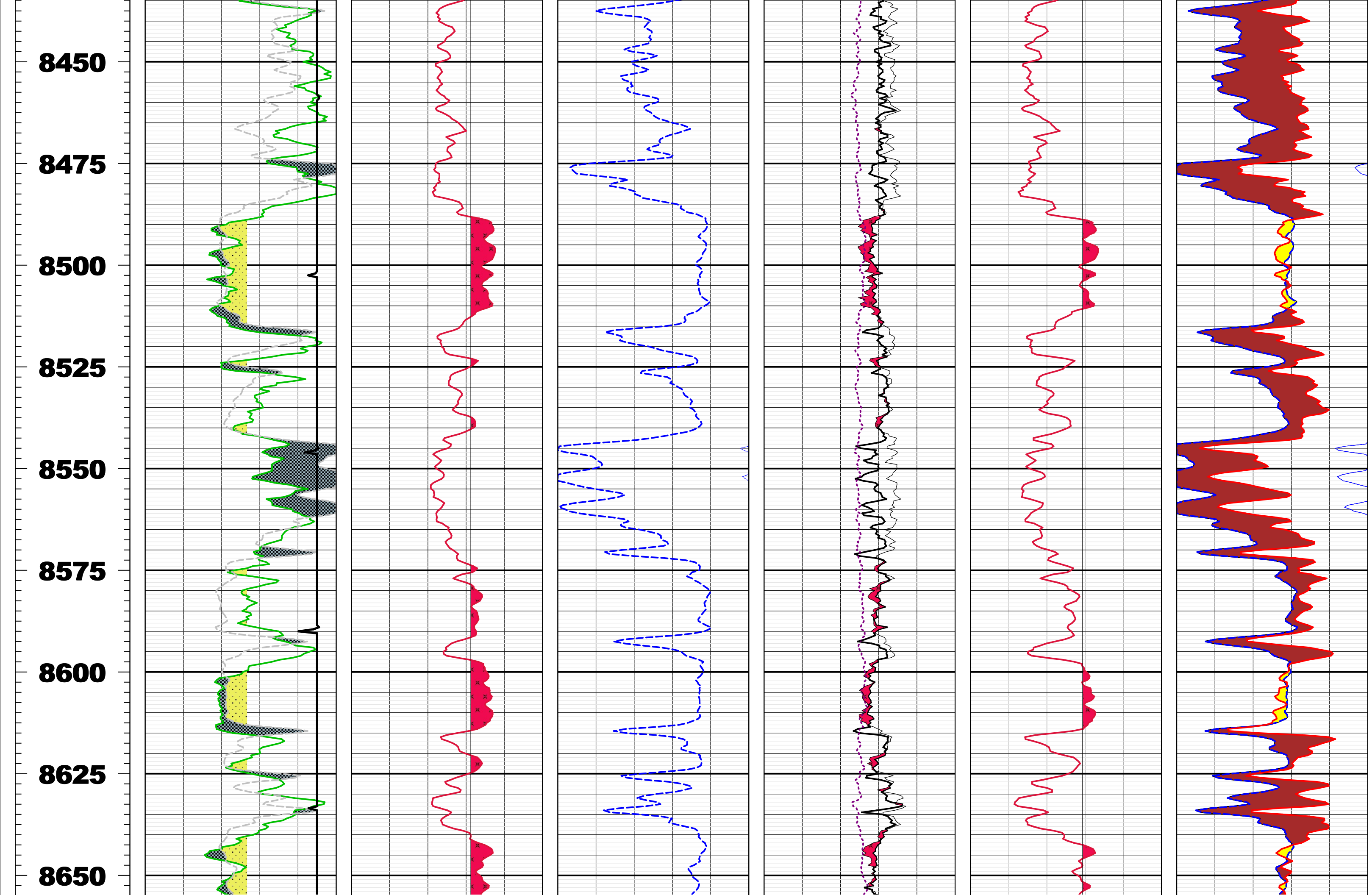

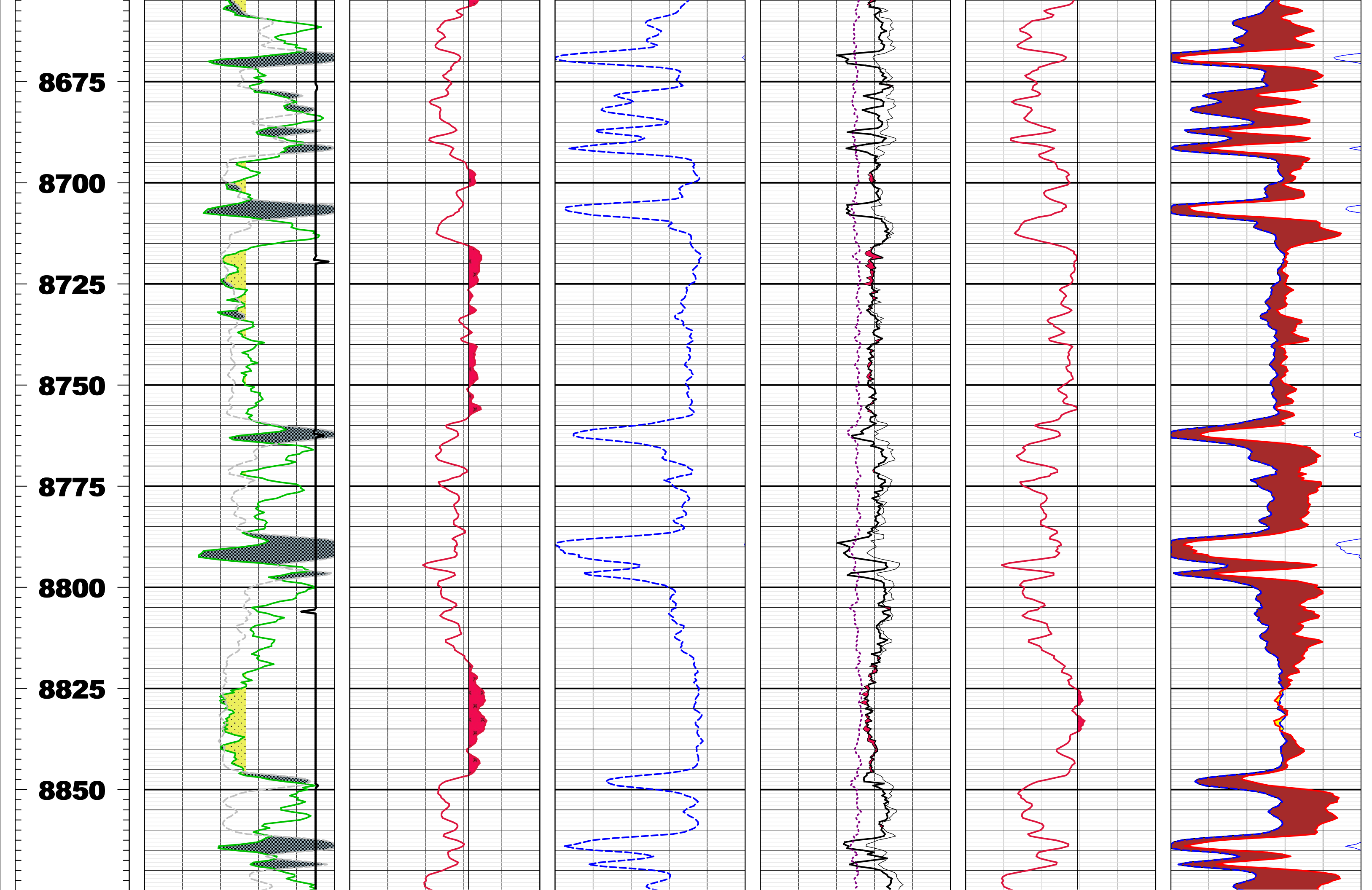

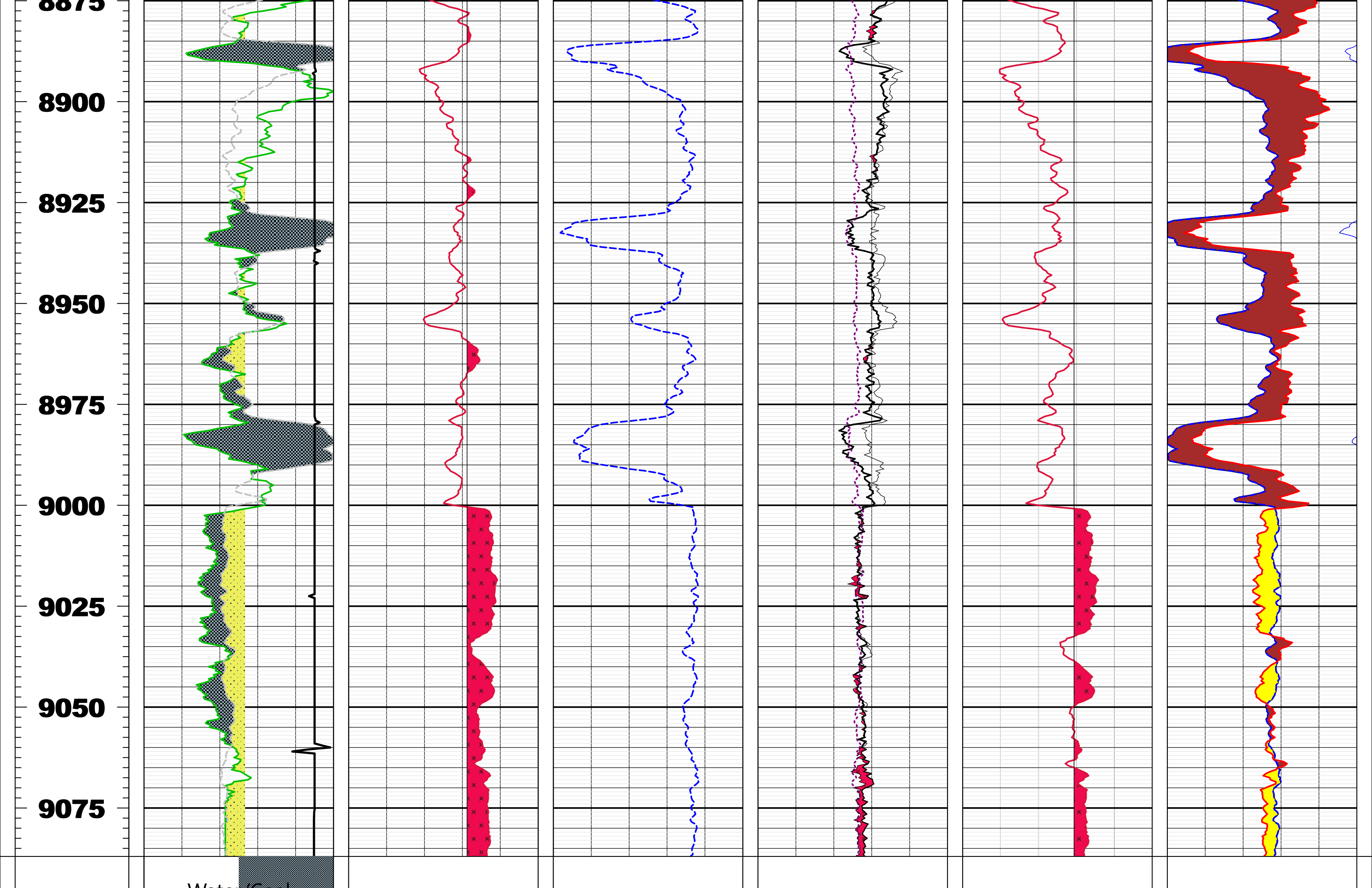



<b>MD (ft) 1:240</b>	Water/Coal							
	GR<80					CR		
	CCLD					CIRF		
	-18 V 2				6 0			NPHI_RST/DPHI_RST
	NPHI_RST				CIRN			DPHI_RST
	-0.1 ft3/ft3 0.4				2.5 0		SFL_RST_Neutral	0.4 ft3/ft3 -0.1
	GR_RST				IRAT		SFL_RST_MLR	NPHI_RST
	0 gAPI 150				0 1		2 200	0.4 ft3/ft3 -0.1

API No.: 05045233780000