

Company: Caerus Operating LLC

Well: Puckett 15C-23 697

Field: Grand Valley

County: Garfield State: Colorado

County: Garfield  
Field: Grand Valley  
Location: Lat. 39.30°07.76"N Long. 108.11°18.38"W  
Well: Puckett 15C-23 697  
Company: Caerus Operating LLC

Cement Bond Log  
SCMT  
Gamma Ray / CCL

Location:		Lat. 39.30°07.76"N Long. 108.11°18.38"W	Elev.:	K.B.	8462.00 ft
Permanent Datum:				G.L.	8432.00 ft
Log Measured From:		Ground Level			
Drilling Measured From:		Kelly Bushing	30.00 ft		above Perm.Datum
API Serial No.		Kelly Bushing			
05045233780000		Section:	Township:	Range:	
		6S	23	97W	

Logging Date 21-Dec-2017

Run Number One

Depth Driller 9109.00 ft

Schlumberger Depth 9109.00 ft

Bottom Log Interval 9109.00 ft

Top Log Interval 2500.00 ft

Casing Fluid Type Water

Salinity

Density 8.4 lbm/gal

Fluid Level 8.00 ft

BIT/CASING/TUBING STRING

Bit Size 8.50 in

From 30.00 ft

To 9109.00 ft

Casing/Tubing Size 4.5 in

Weight 11.5 lbm/ft

Grade P110

From 30.00 ft

To 9109.00 ft

Max Recorded Temperatures 232 degF

Logger on Bottom 21-Dec-2017

Unit Number 3003

Recorded By John Emery

Witnessed By Ryan Tompkins

Disclaimer

THE USE OF AND RELIANCE UPON THIS RECORDED-DATA BY THE HEREIN NAMED COMPANY (AND ANY OF ITS AFFILIATES, PARTNERS, REPRESENTATIVES, AGENTS, CONSULTANTS AND EMPLOYEES) IS SUBJECT TO THE TERMS AND CONDITIONS AGREED UPON BETWEEN SCHLUMBERGER AND THE COMPANY, INCLUDING: (a) RESTRICTIONS ON USE OF THE RECORDED-DATA; (b) DISCLAIMERS AND WAIVERS OF WARRANTIES AND REPRESENTATIONS REGARDING COMPANY'S USE AND RELIANCE UPON THE RECORDED-DATA; AND (c) CUSTOMER'S FULL AND SOLE RESPONSIBILITY FOR ANY INFERENCE DRAWN OR DECISION MADE IN CONNECTION WITH THE USE OF THIS RECORDED-DATA.

Contents

- 1. Header
- 2. Disclaimer
- 3. Contents
- 4. Well Sketch
- 5. Borehole Size/Casing/Tubing Record
- 6. Remarks and Equipment Summary
- 7. Depth Summary
- 8. One Main Pass
  - 8.1 Integration Summary
  - 8.2 Software Version
  - 8.3 Composite Summary
  - 8.4 Log ( SCMT\_Amp\_VDL )
  - 8.5 Parameter Listing
- 9. One Repeat Pass
  - 9.1 Integration Summary
  - 9.2 Software Version
  - 9.3 Composite Summary

- 10.5 Parameter Listing
- 11. Tail

- 9.4 Log ( SCMT\_Amp\_VDL )
- 9.5 Parameter Listing
- 10. One Free Pipe
  - 10.1 Integration Summary
  - 10.2 Software Version
  - 10.3 Composite Summary
  - 10.4 Log ( SCMT\_Amp\_VDL )

Well Sketch

Driller Depth  
30.00 ft



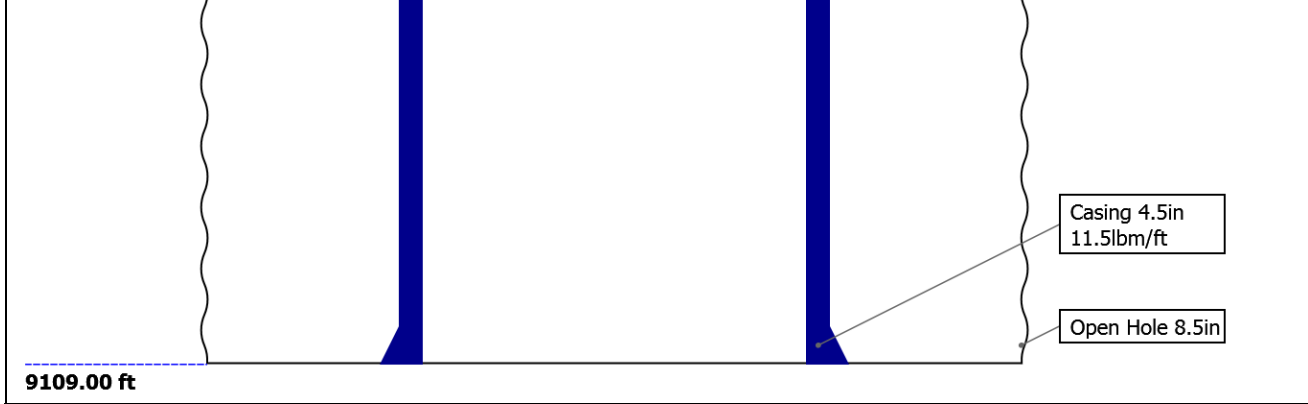

Borehole Size/Casing/Tubing Record

Bit						
Bit Size ( in )	8.5					
Top Driller ( ft )	30					
Top Logger ( ft )	30					
Bottom Driller ( ft )	9109					
Bottom Logger ( ft )	9109					
Casing						
Size ( in )	4.5					
Weight ( lbm/ft )	11.5					
Inner Diameter ( in )	4.005					
Grade	P110					
Top Driller ( ft )	30					
Top Logger ( ft )	30					
Bottom Driller ( ft )	9109					
Bottom Logger ( ft )	9109					

Remarks and Equipment Summary

One: Toolstring				One: Remarks		
Equip name	Length	MP name	Offset	Tools ran as per tool sketch		
PEH-EF	31.06			Max Temp of deg 232 F		
				Max Pressure of 3800 psi		
AH-38	28.7			Log correlated to RST Log		
PSTP-A:3823	28.42			TD tagged at 9108 ft		
PSC-A:3733				Short Joints at 6760-6770 ft		
PSTC-A:3733				Thank you for choosing Schlumberger		
PBMS-A:3823						
Sapphire 10kP SI						
SCMT-CB:8211	20.15					
SECH-CA						
SCMC-CA:8137						
CMIR-AG						
SCMS-CB:8211						
SCMX-CA:8270						

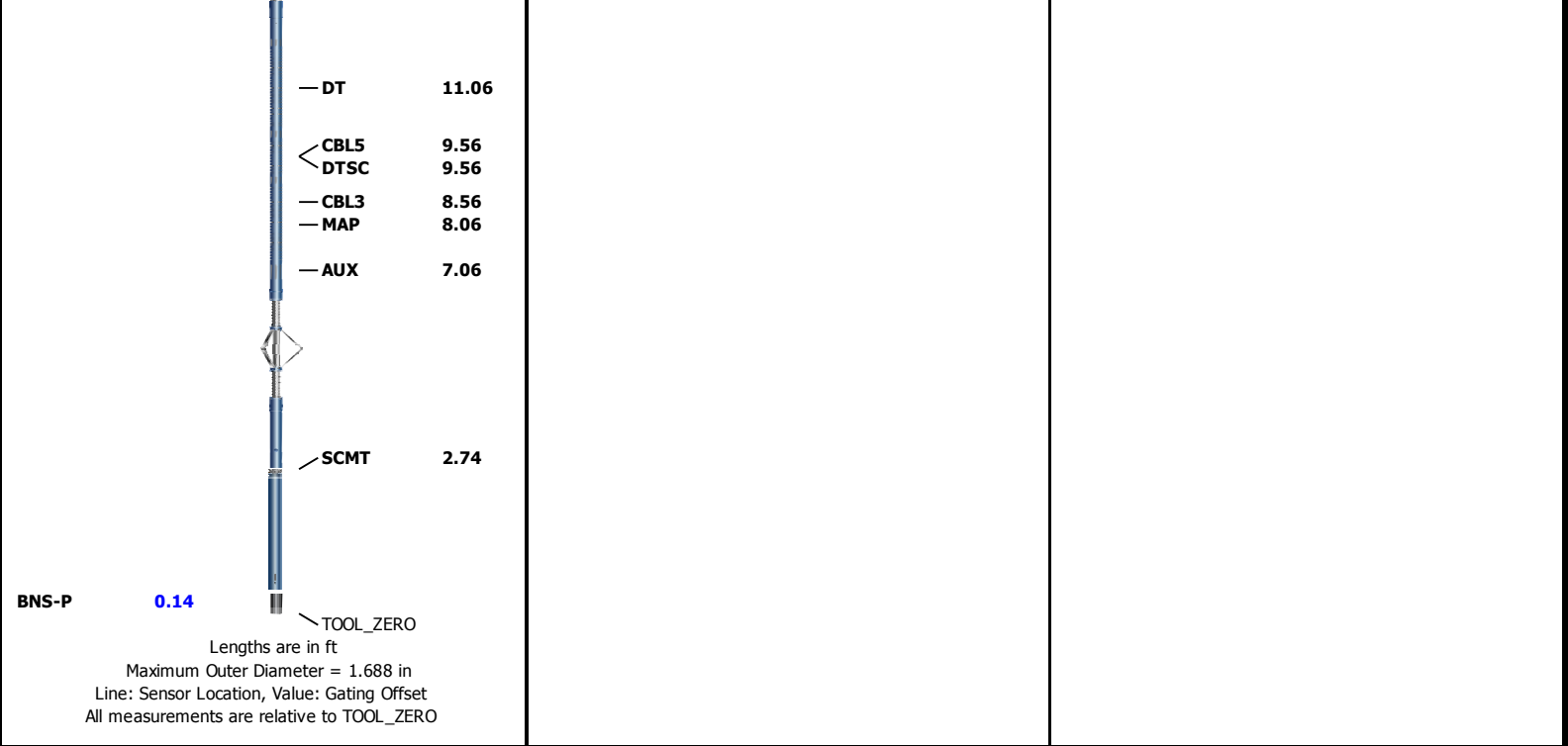

## Depth Summary

One			
Depth Measuring Device			
Type	IDW-B		
Serial Number			
Calibration Date			
Calibrator Serial Number			
Calibration Cable Type			
Wheel Correction 1	0		
Wheel Correction 2	0		
Tension Device			
Type	CMTD-B/A		
Serial Number			
Calibration Date			
Calibrator Serial Number			
Number of Calibration Points	0		
Logging Cable			
Type	1-32ZA-XS		
Serial Number			
Length	20000.00 ft		
Conveyance Type	Wireline		
Rig Type			
One:Depth Control Parameters		Depth Control Remarks	
Log Sequence	First Log In the Well		
Rig Up Length At Surface			
Rig Up Length At Bottom			
Rig Up Length Correction			
Stretch Correction			

## One

## Main Pass

## Software Version

Acquisition System

Maxwell 2017 SP3

Version

7.3.92069.3100

## Pass Summary

Run Name	Pass Objective	Direction	Top	Bottom	Start	Stop	DSC Mode	Depth Shift	Include Parallel Data
One	Log[3]:Up	Up	2453.41 ft	9103.60 ft	21-Dec-2017 7:20:00 AM	21-Dec-2017 9:12:11 AM	ON	-9.00 ft	No

All depths are referenced to toolstring zero

## Log

Company:Caerus Operating LLC

Well:Puckett 15C-23 697

One: Log[3]:Up:S009

Description: SCMT Amplitudes and VDL Format: Log ( SCMT\_Amp\_VDL ) Index Scale: 5 in per 100 ft Index Unit: ft Index Type: Measured Depth

Creation Date: 10-Jan-2018 10:18:03

TIME\_1900 - Time Marked every 60.00 (s)

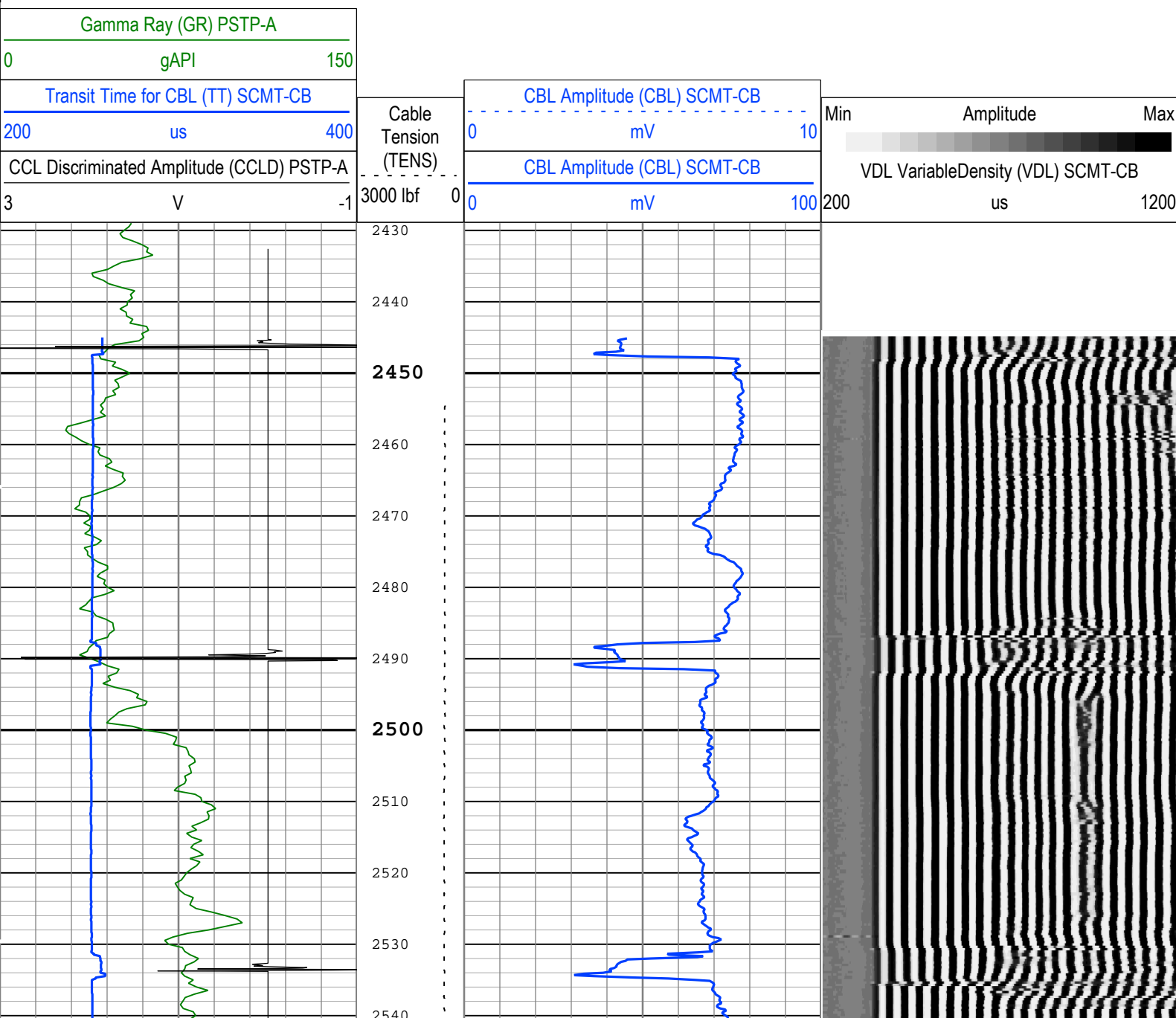

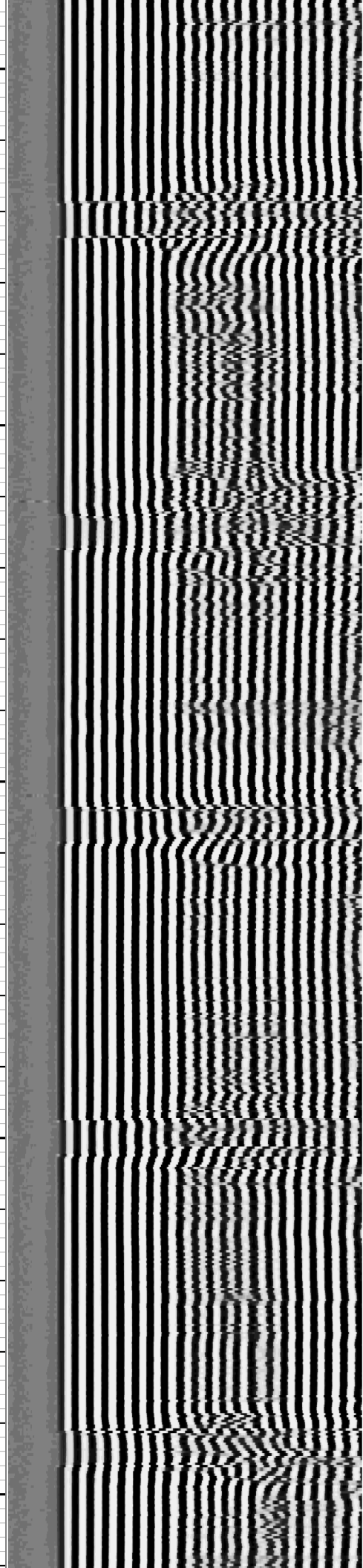
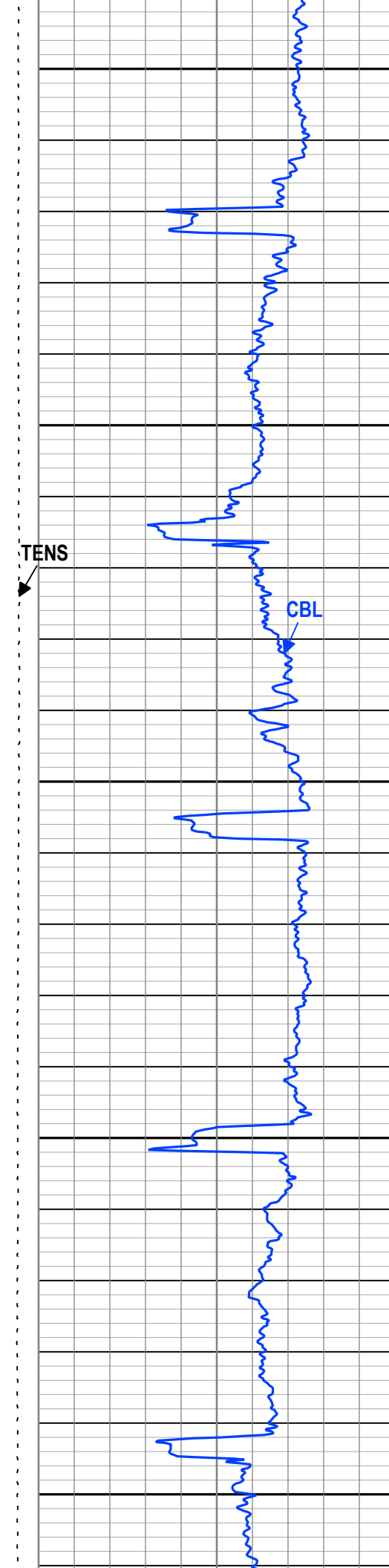
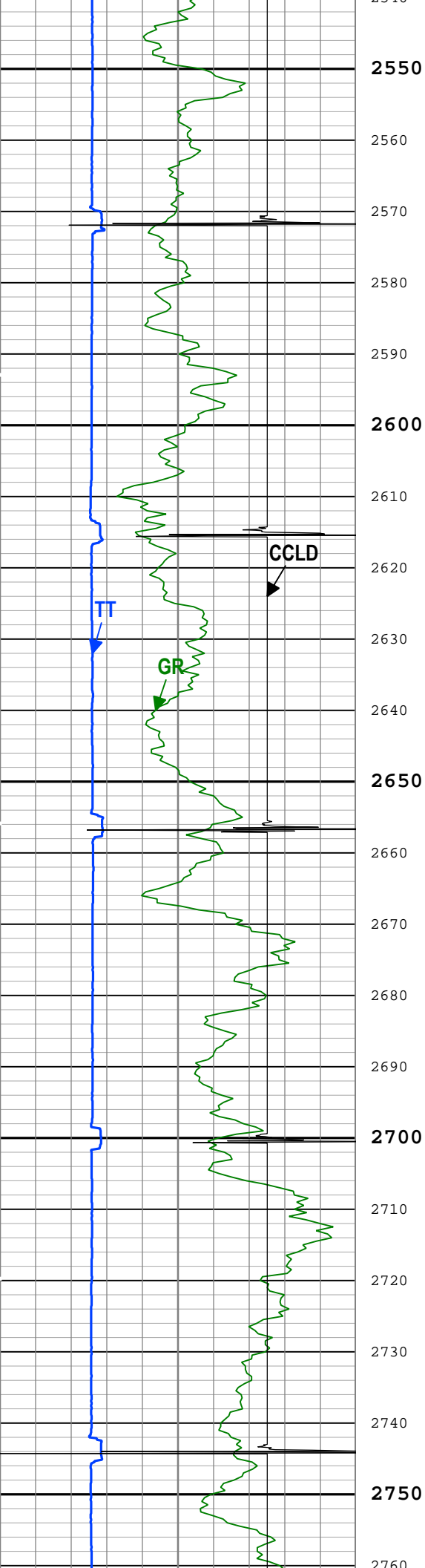

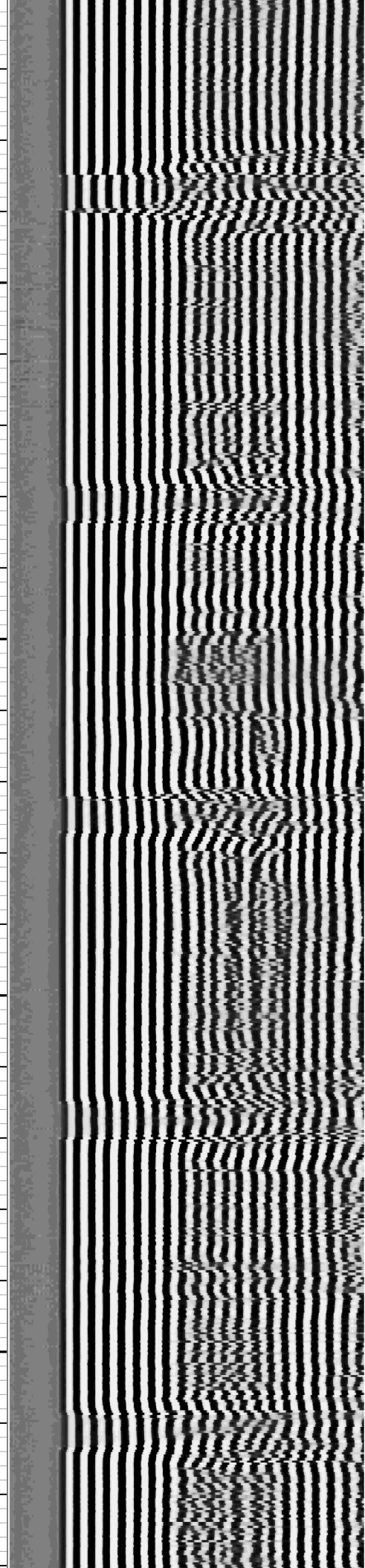
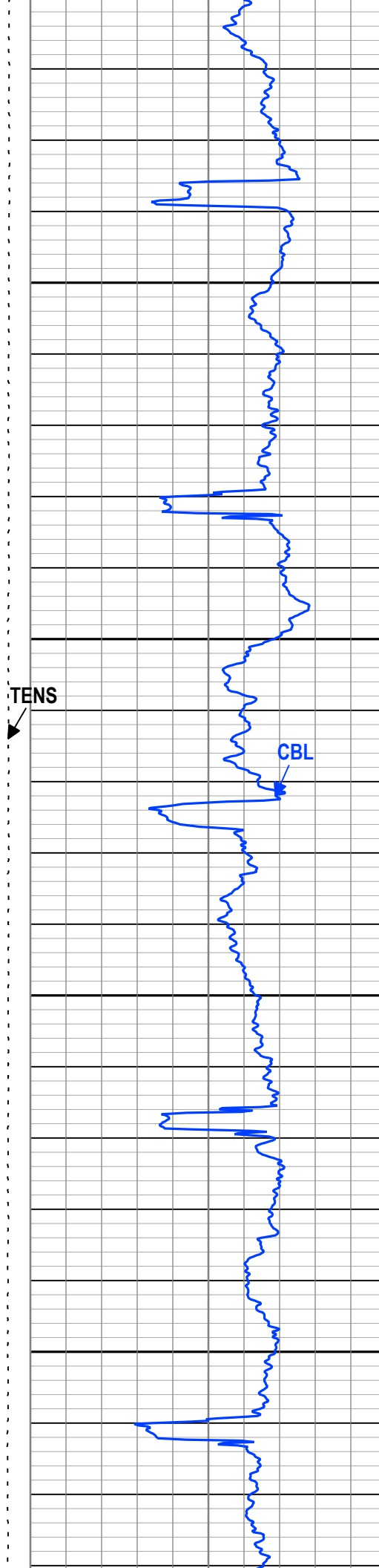
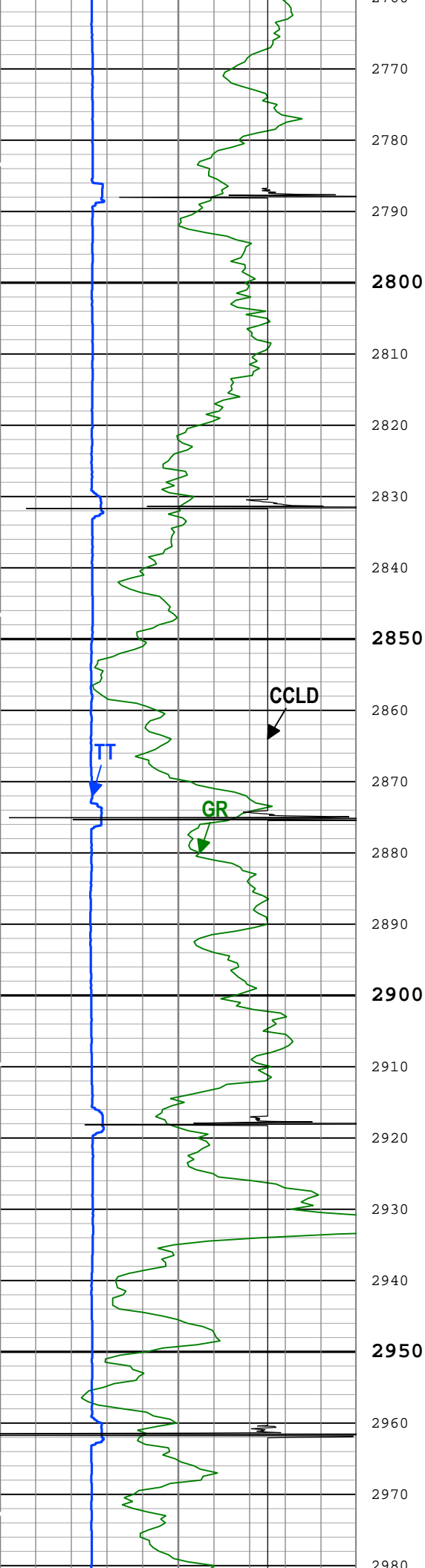



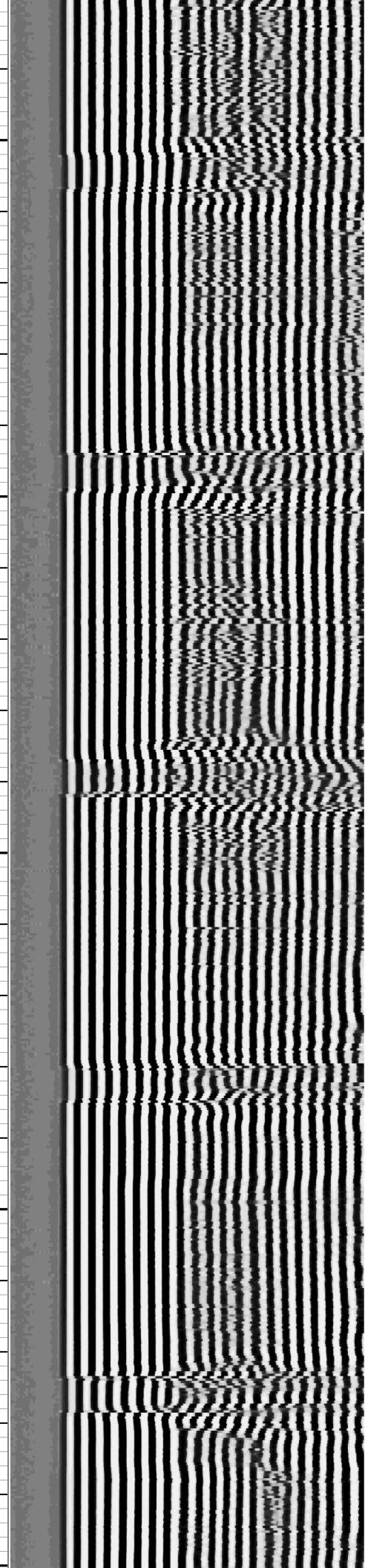
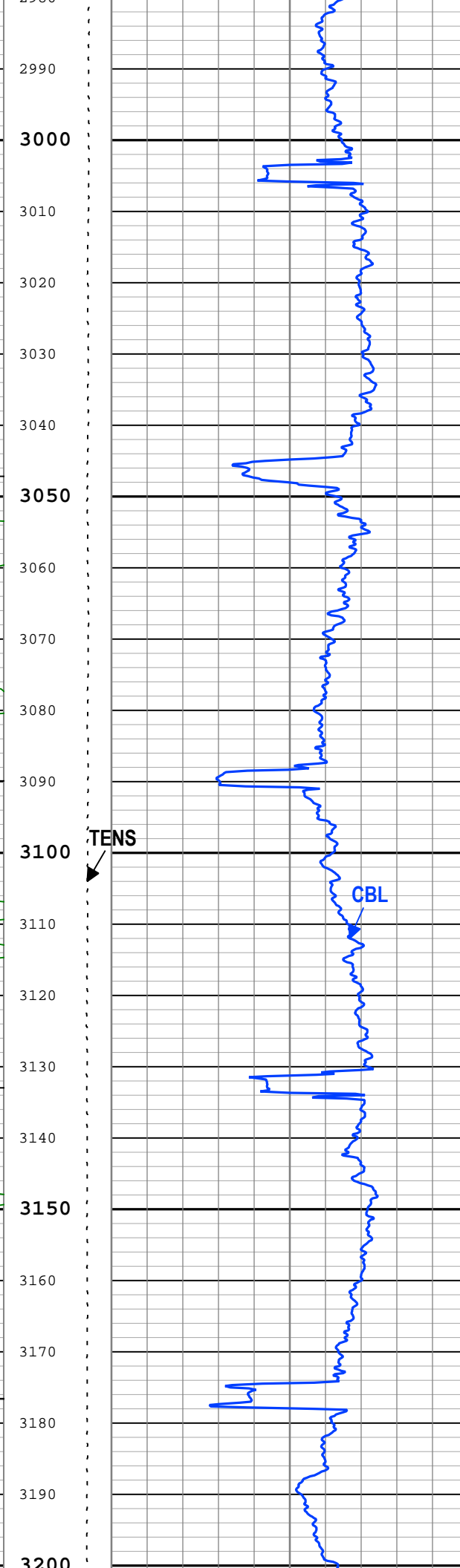
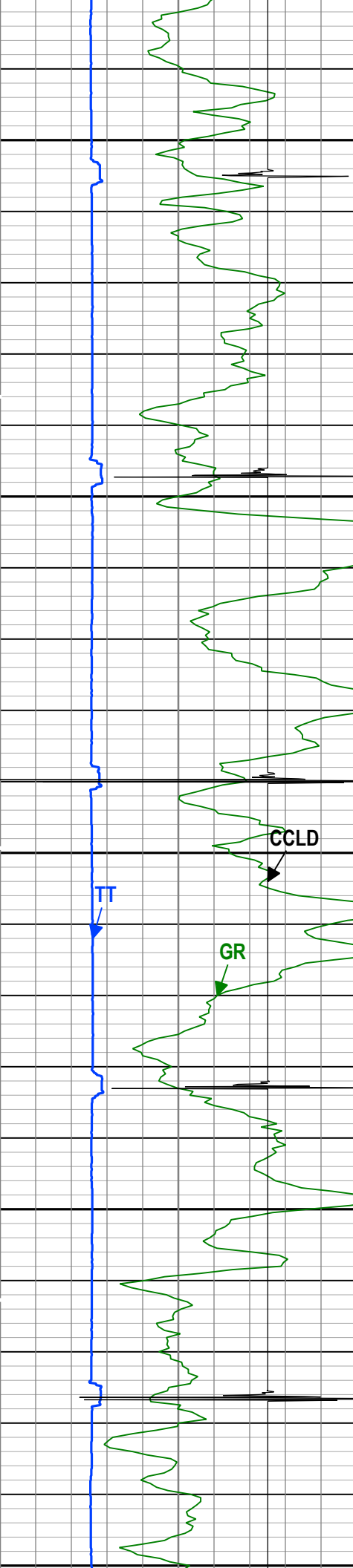



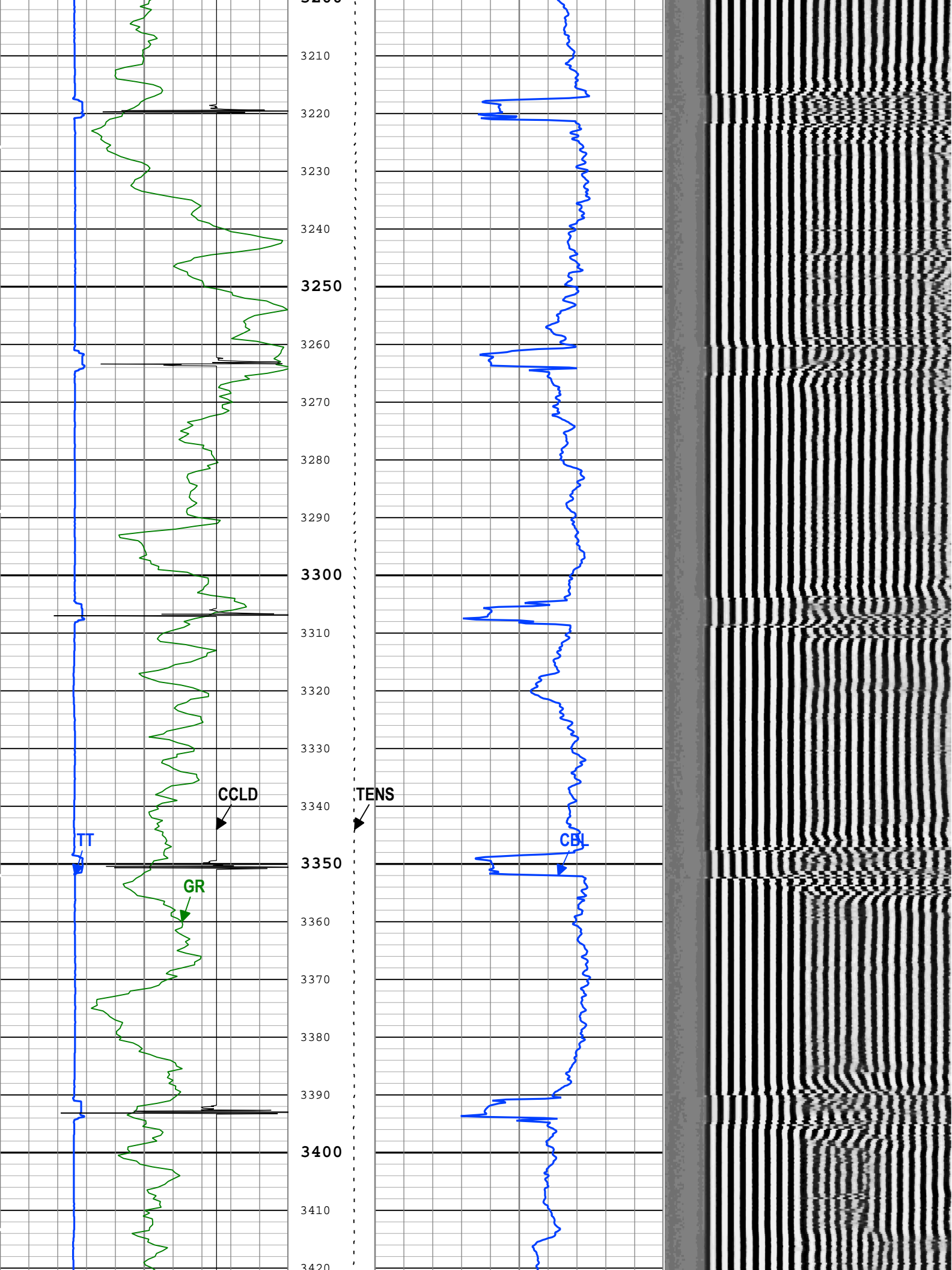

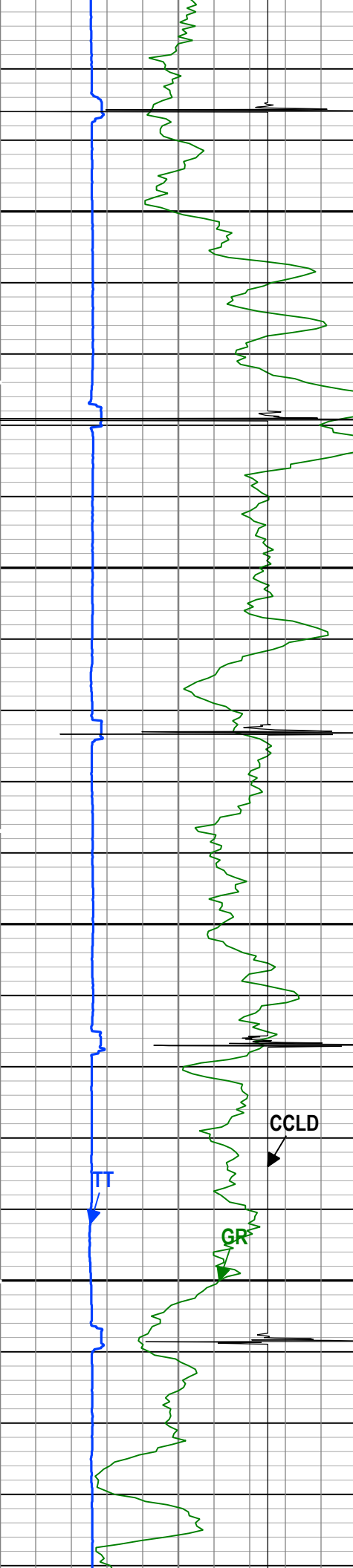

3420  
3430  
3440  
3450  
3460  
3470  
3480  
3490  
3500  
3510  
3520  
3530  
3540  
3550  
3560  
3570  
3580  
3590  
3600  
3610  
3620  
3630  
3640

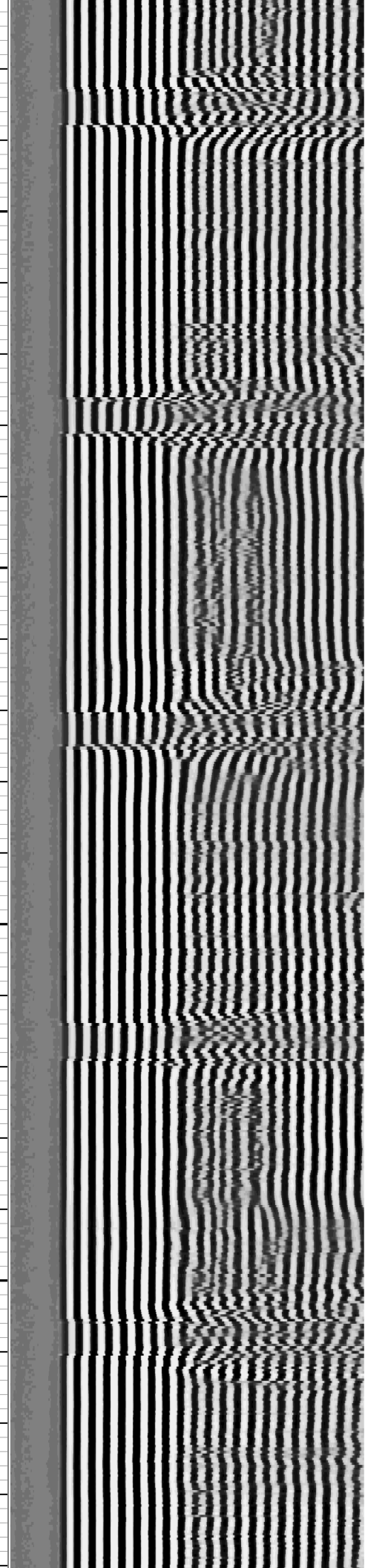
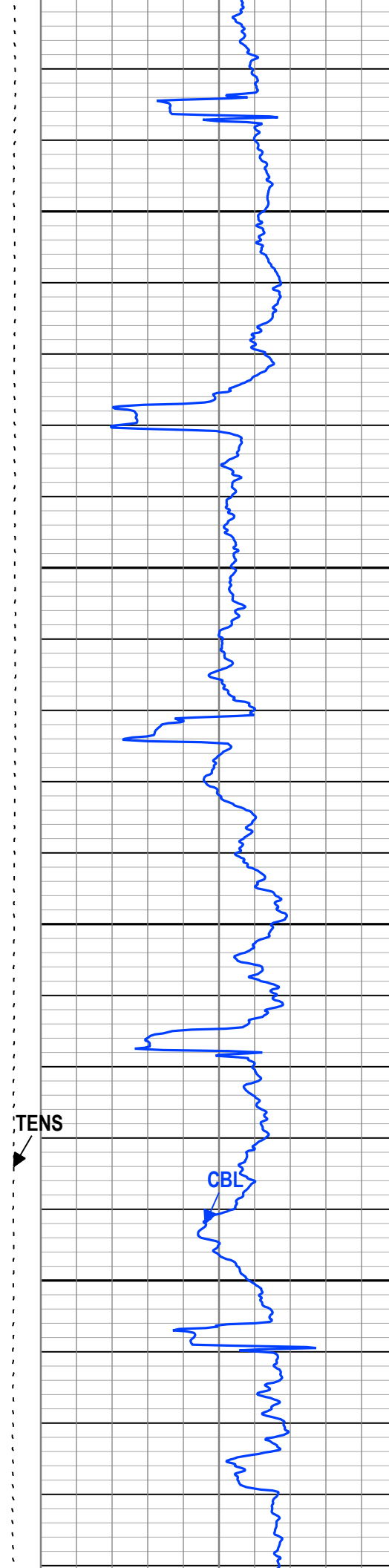

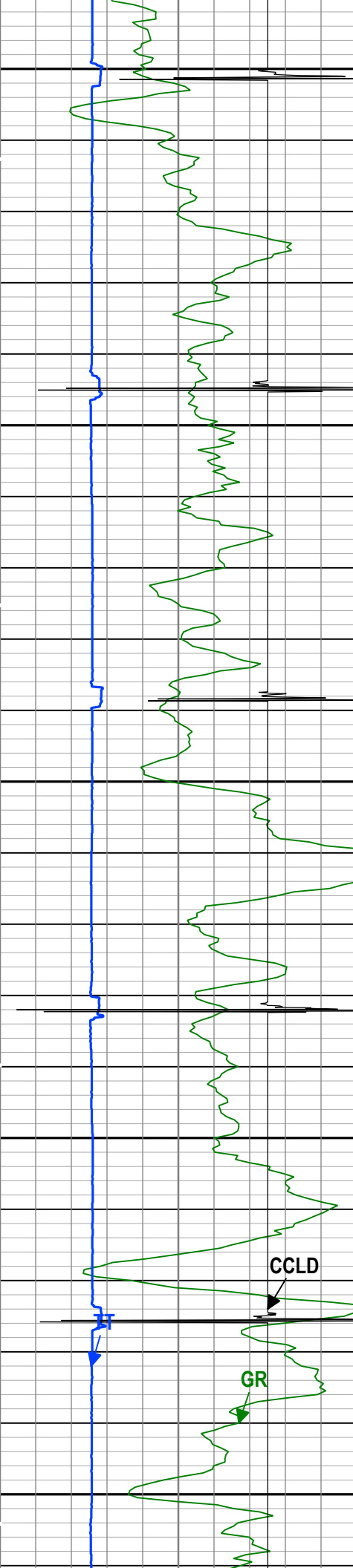

3650  
3660  
3670  
3680  
3690  
3700  
3710  
3720  
3730  
3740  
3750  
3760  
3770  
3780  
3790  
3800  
3810  
3820  
3830  
3840  
3850  
3860

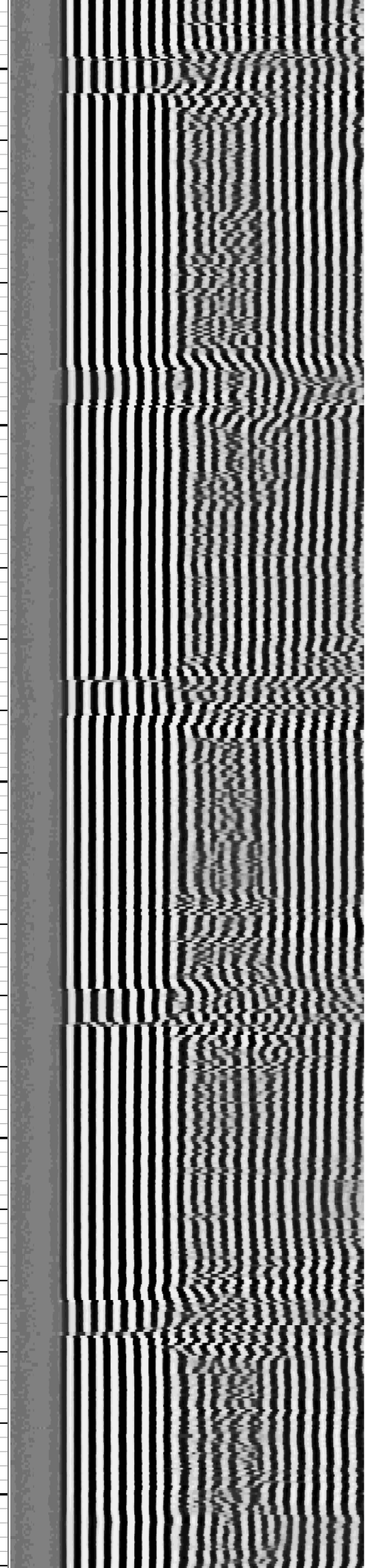
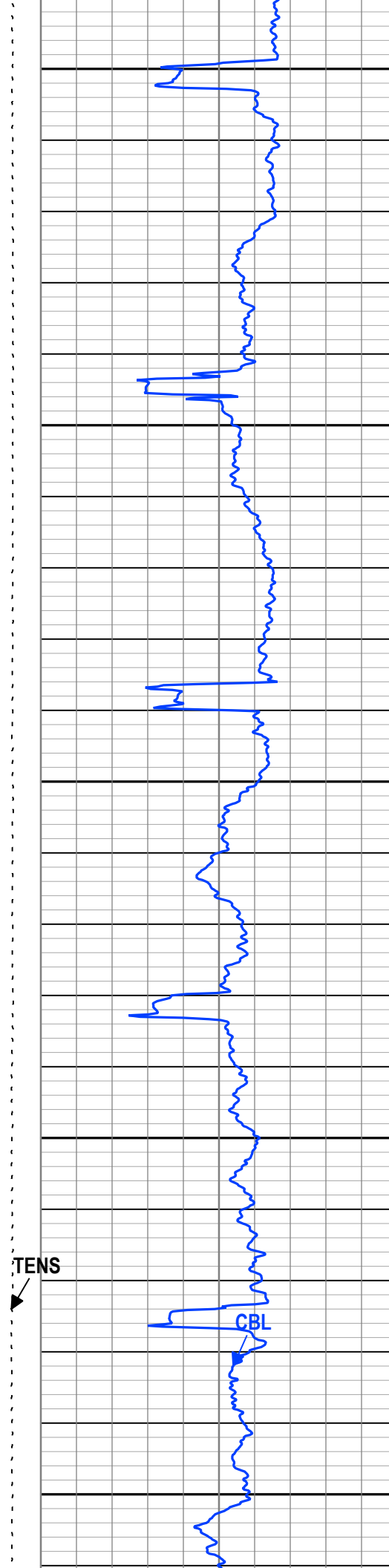

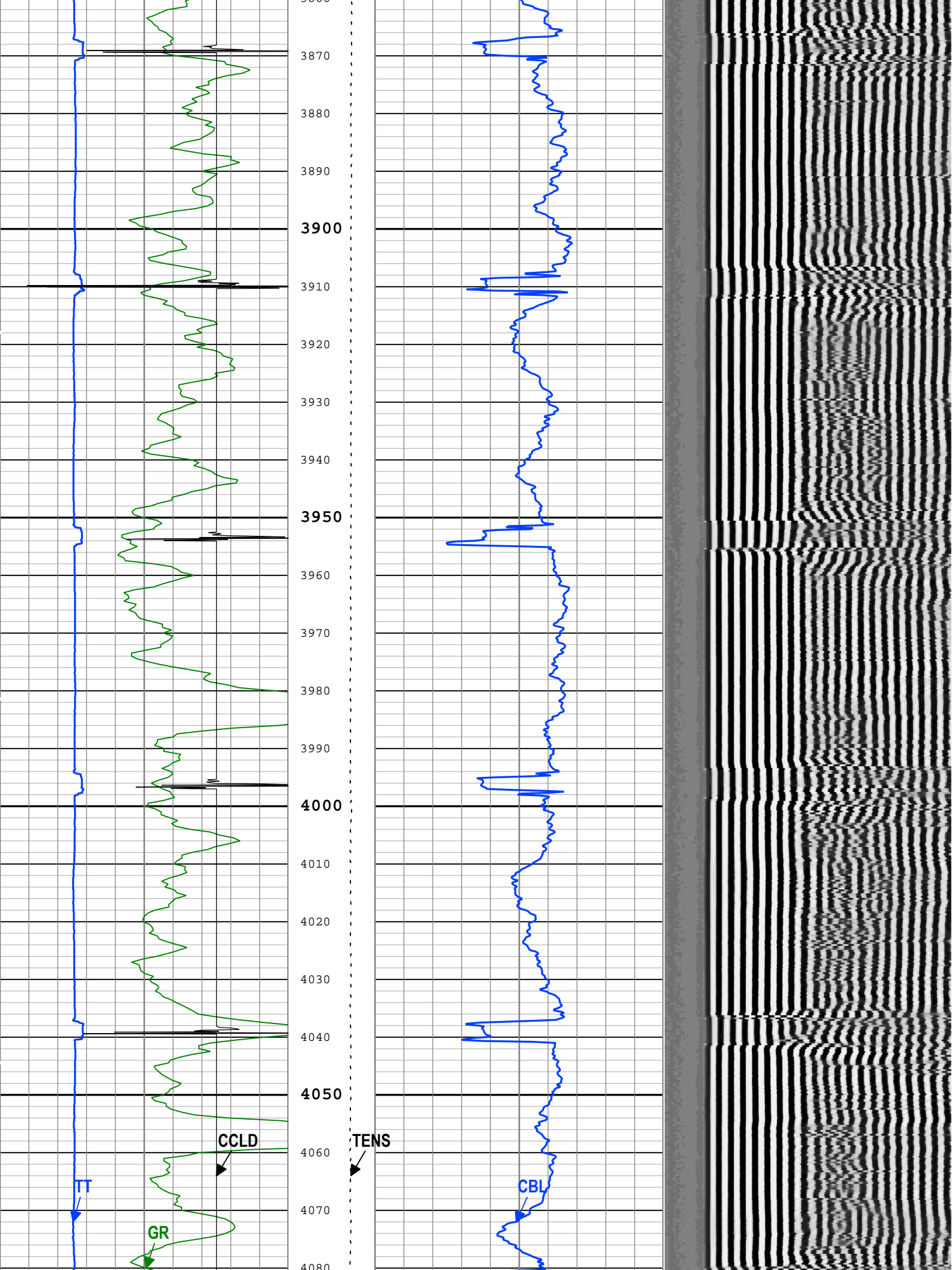



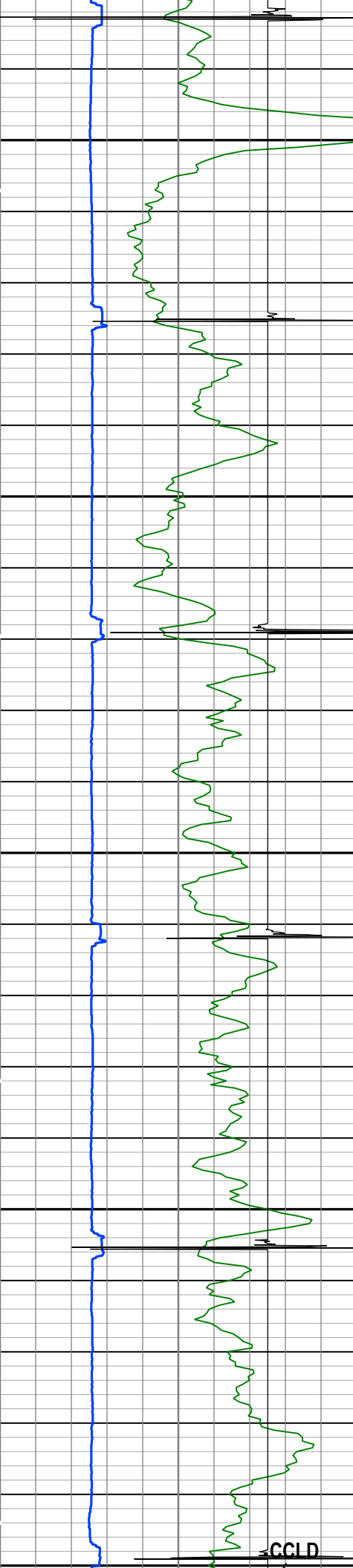

4090  
4100  
4110  
4120  
4130  
4140  
4150  
4160  
4170  
4180  
4190  
4200  
4210  
4220  
4230  
4240  
4250  
4260  
4270  
4280  
4290  
4300

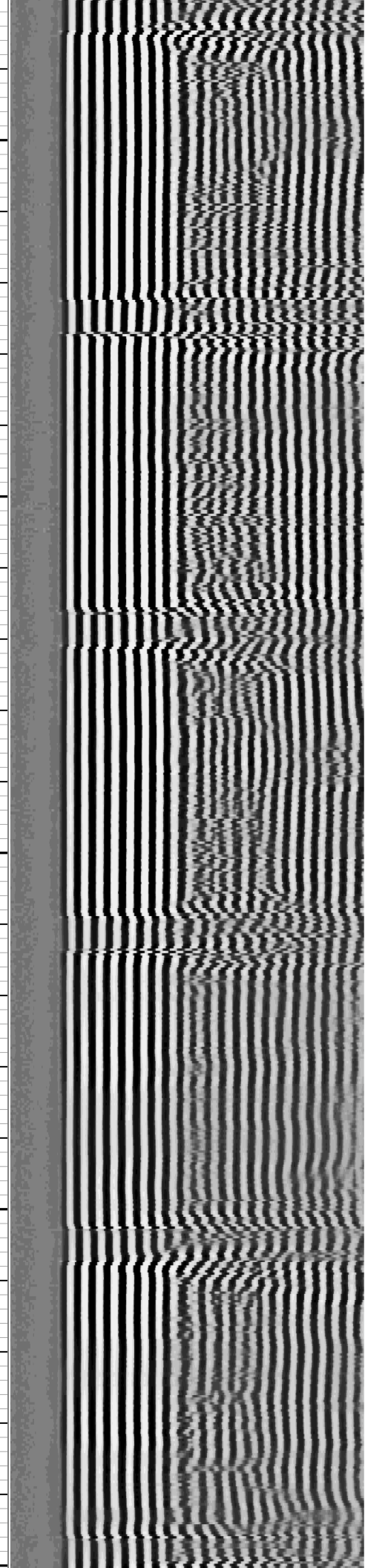
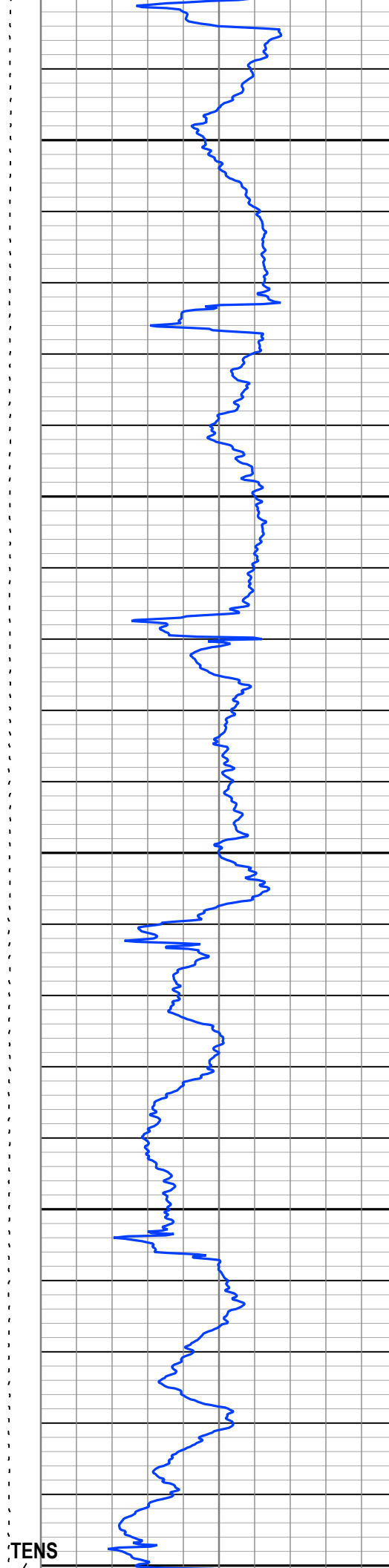

CCLD

TENS

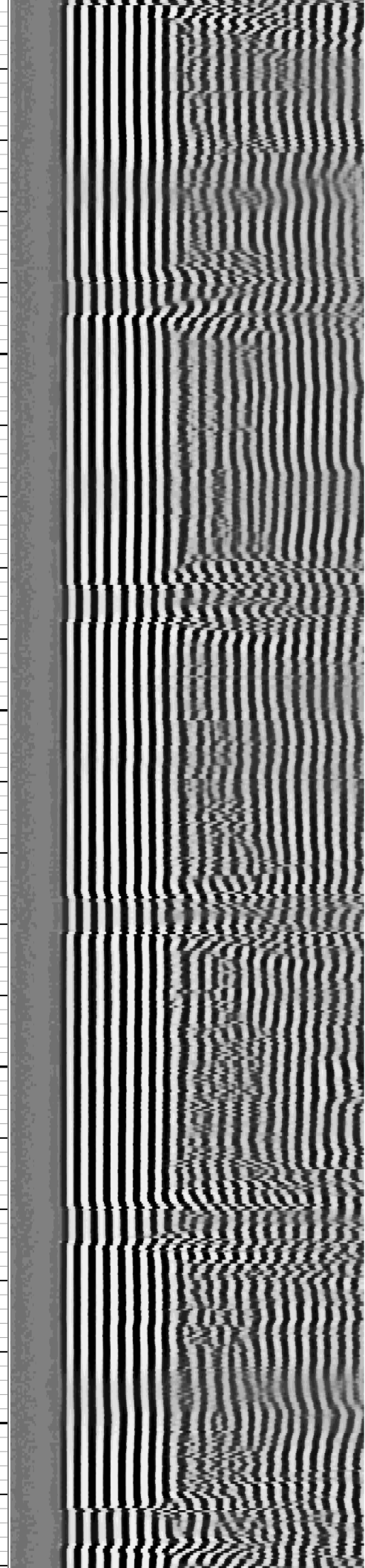
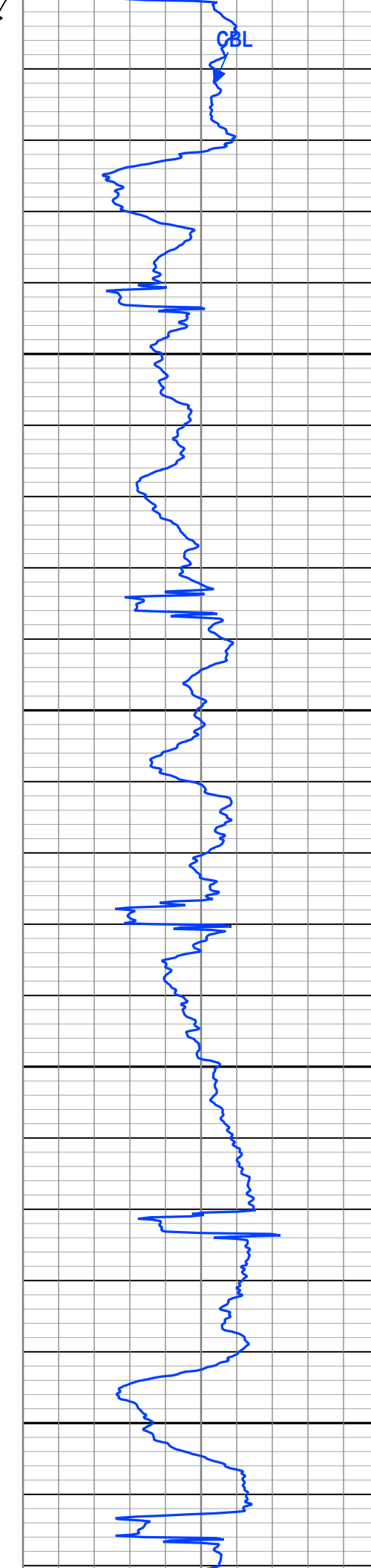
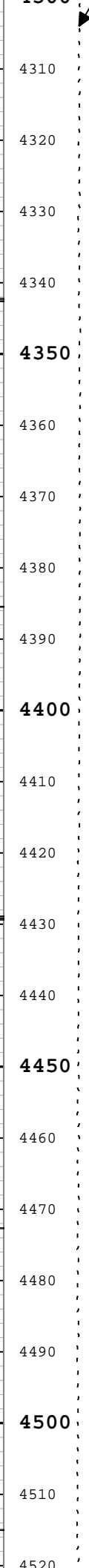
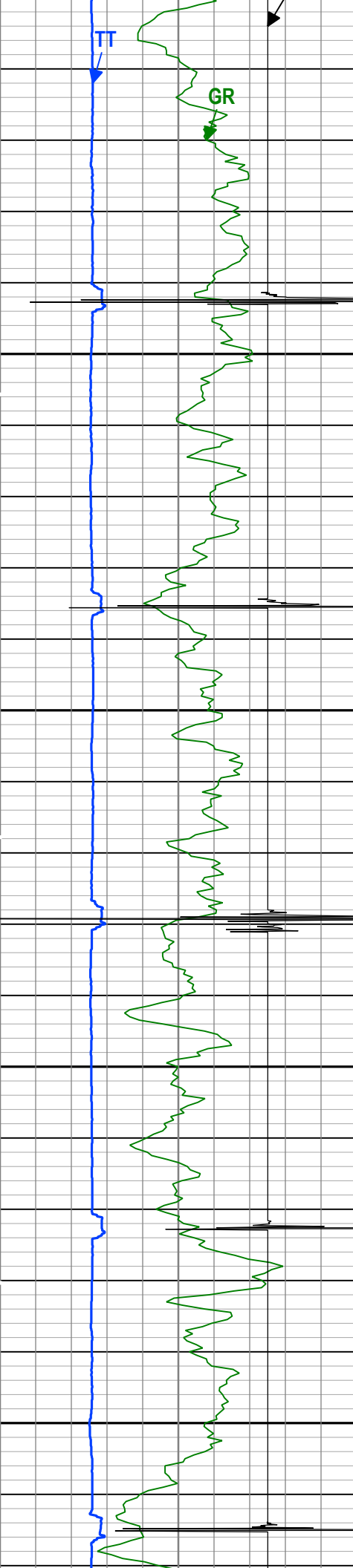

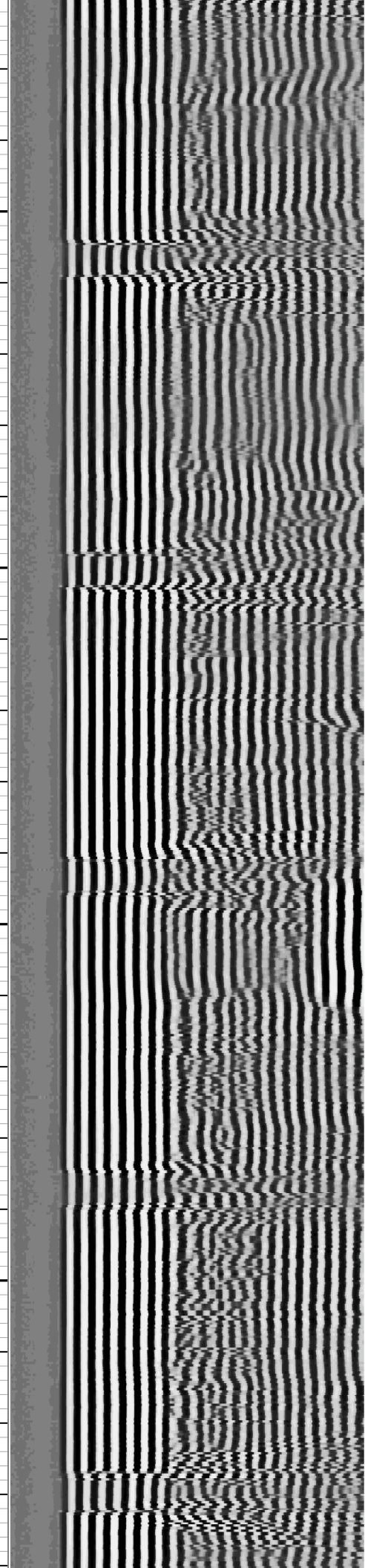
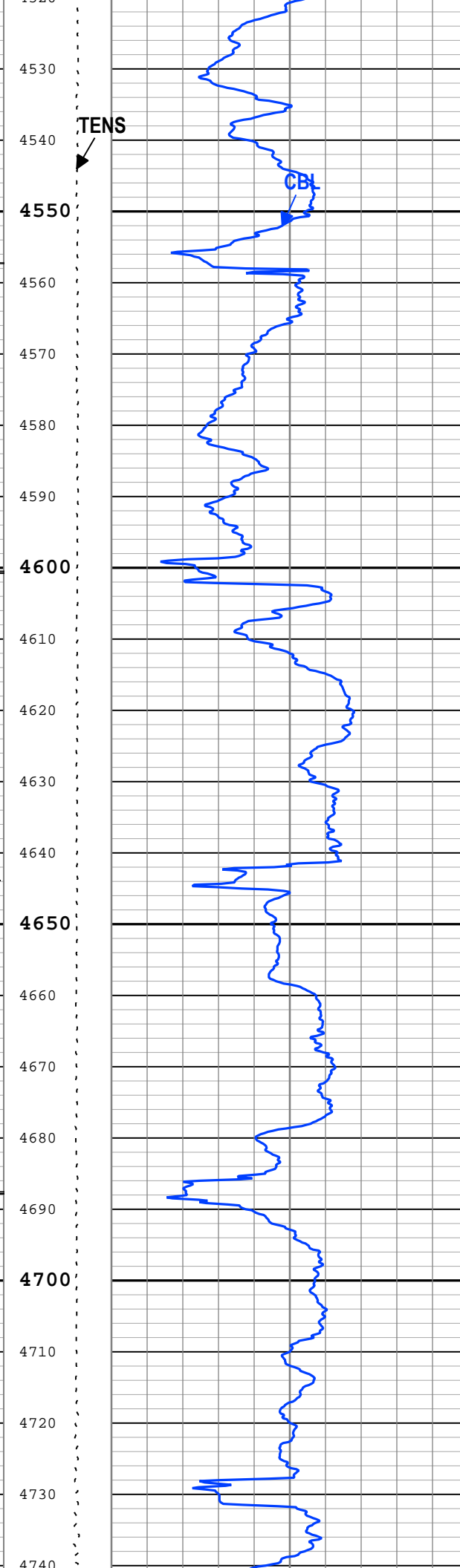
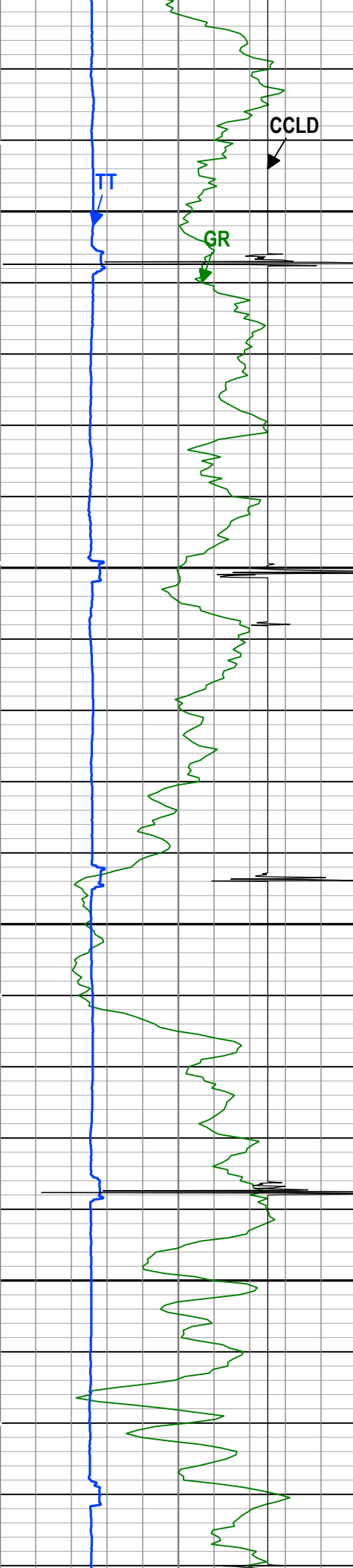



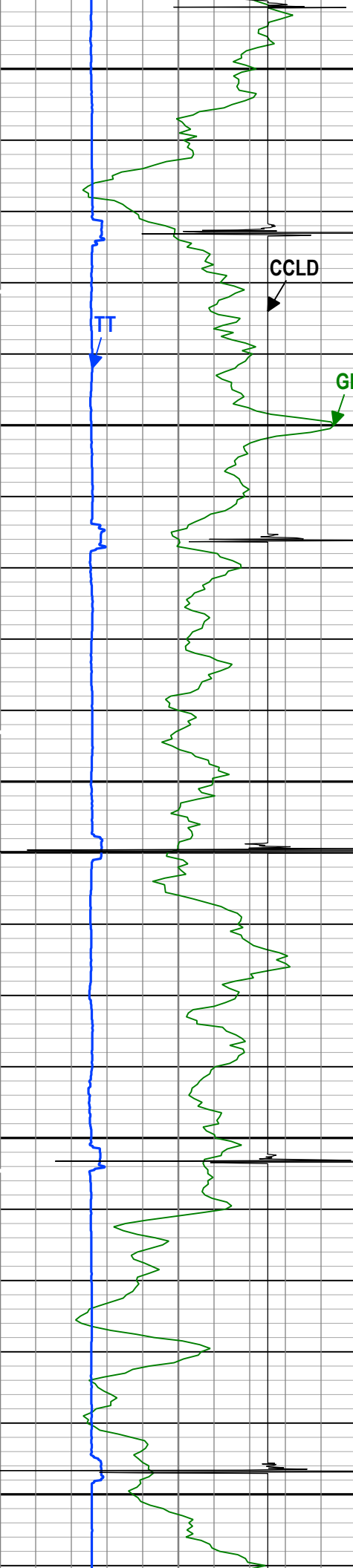

4750  
4760  
4770  
4780  
4790  
4800  
4810  
4820  
4830  
4840  
4850  
4860  
4870  
4880  
4890  
4900  
4910  
4920  
4930  
4940  
4950  
4960

TENS

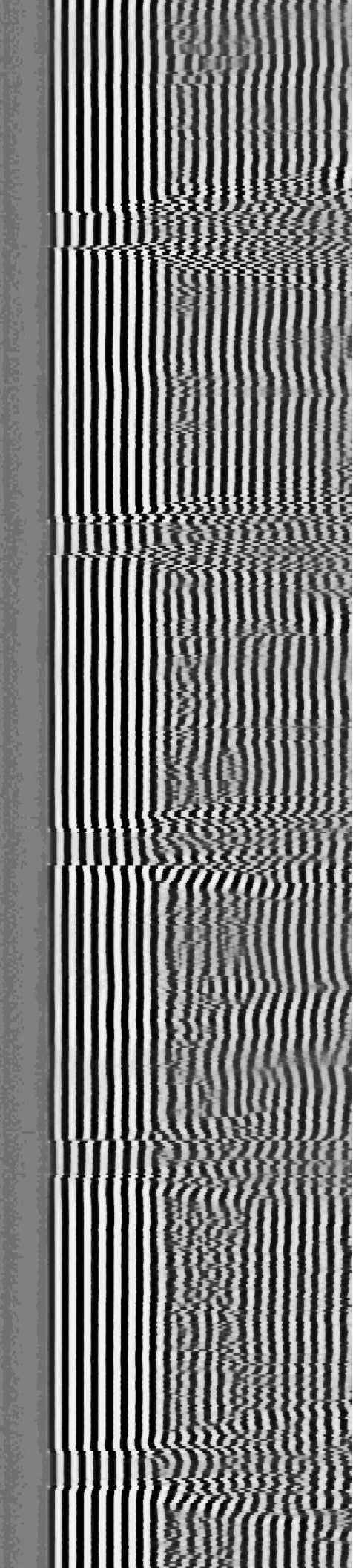
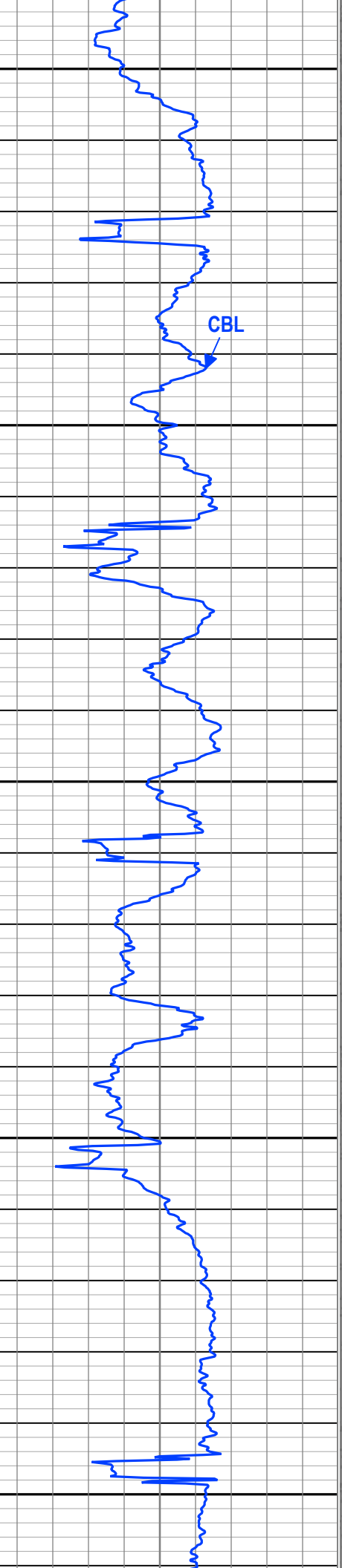

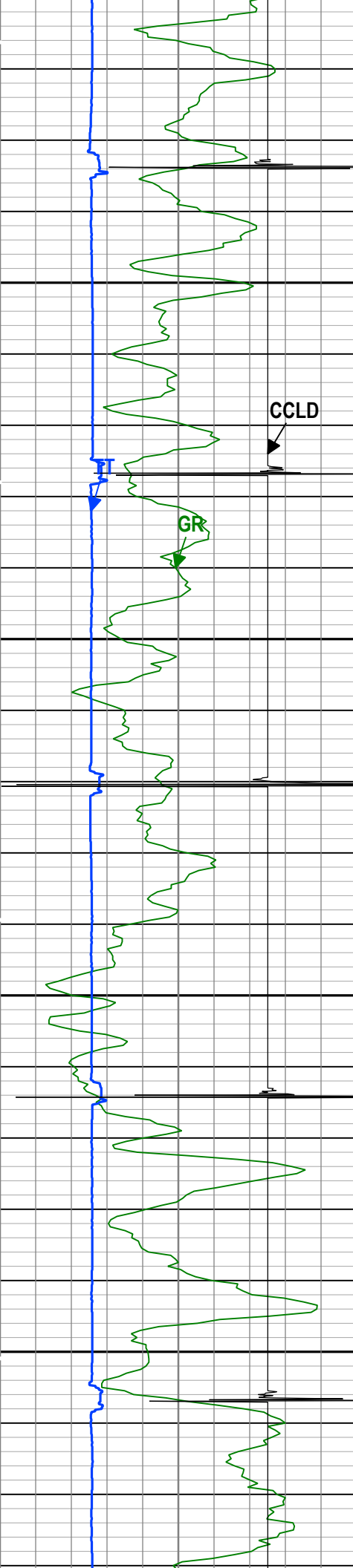

4960  
4970  
4980  
4990  
5000  
5010  
5020  
5030  
5040  
5050  
5060  
5070  
5080  
5090  
5100  
5110  
5120  
5130  
5140  
5150  
5160  
5170  
5180

TENS

CBL

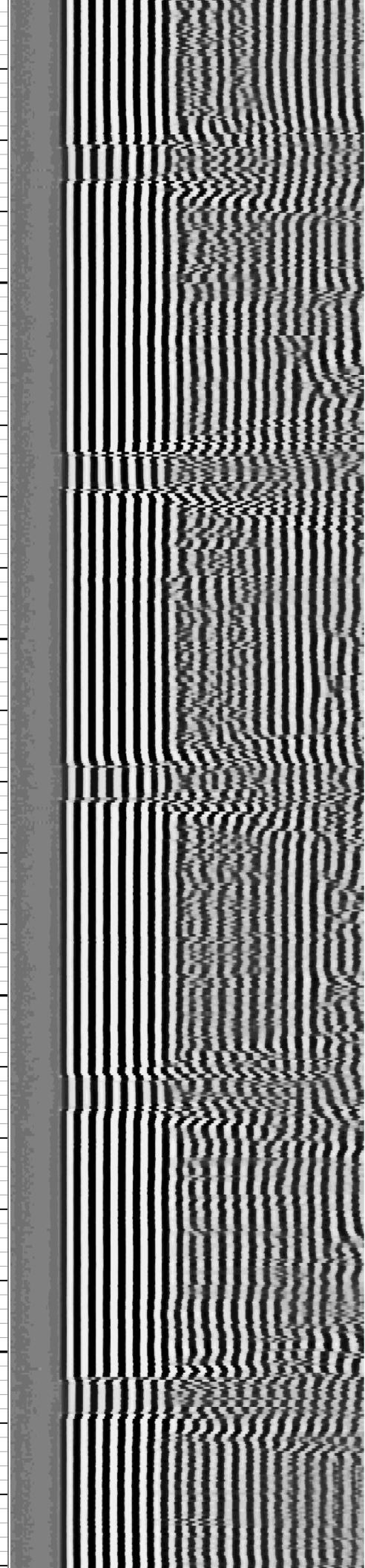
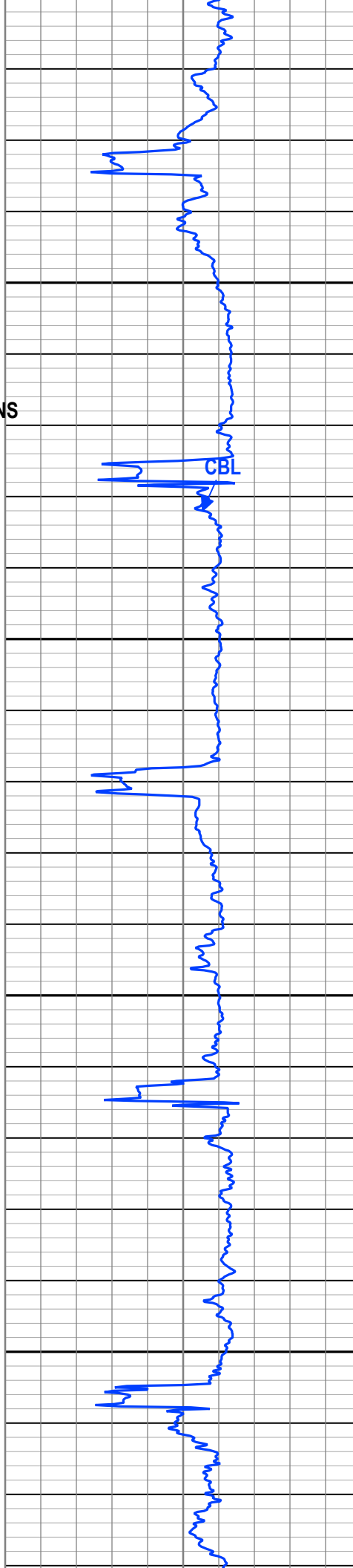

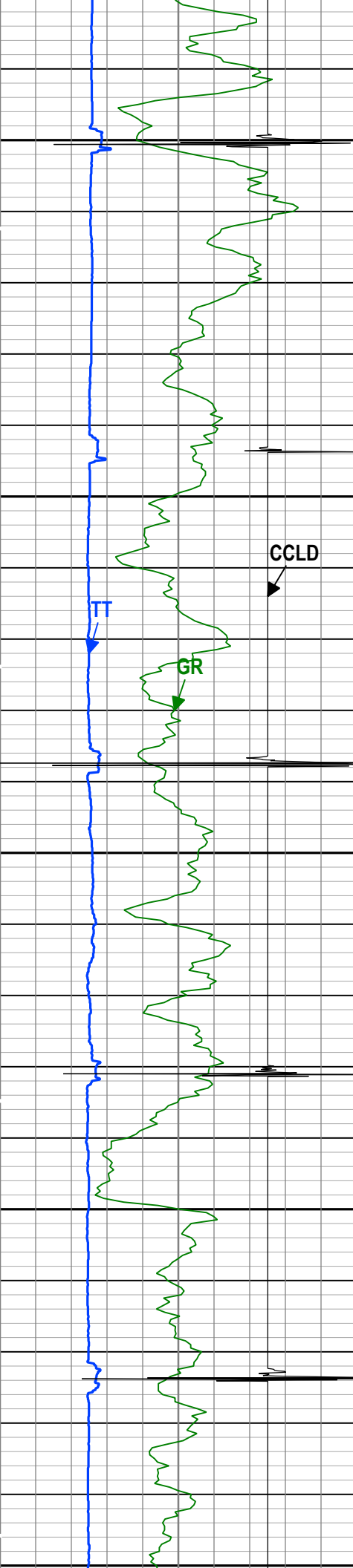

5180  
5190  
5200  
5210  
5220  
5230  
5240  
5250  
5260  
5270  
5280  
5290  
5300  
5310  
5320  
5330  
5340  
5350  
5360  
5370  
5380  
5390  
5400

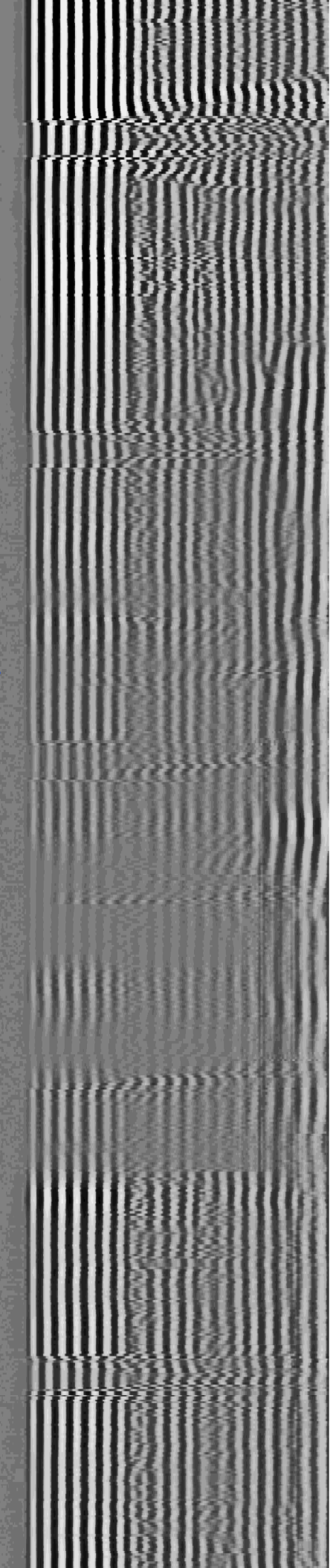
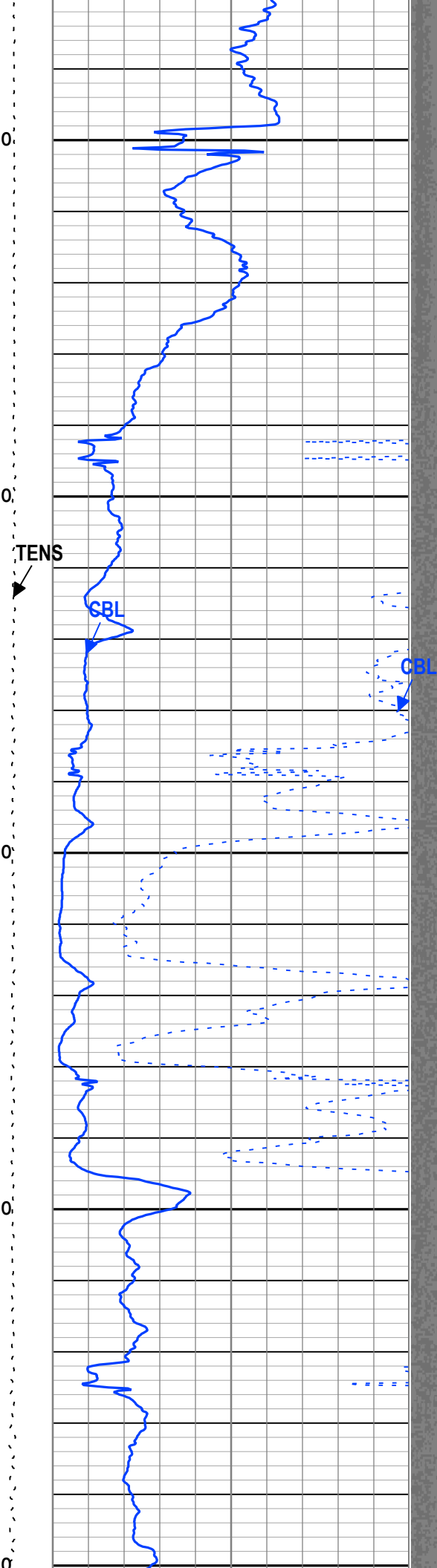

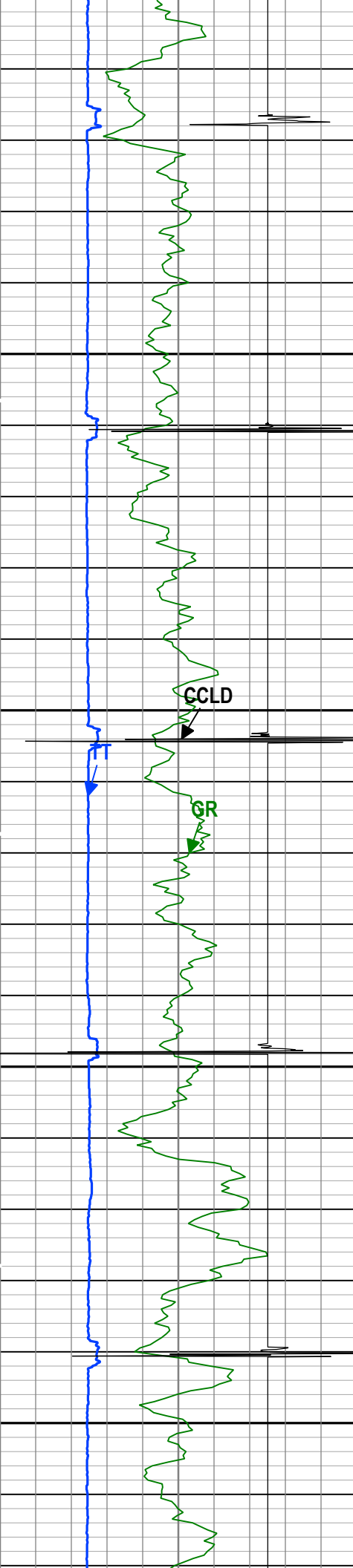

5410  
5420  
5430  
5440  
5450  
5460  
5470  
5480  
5490  
5500  
5510  
5520  
5530  
5540  
5550  
5560  
5570  
5580  
5590  
5600  
5610  
5620

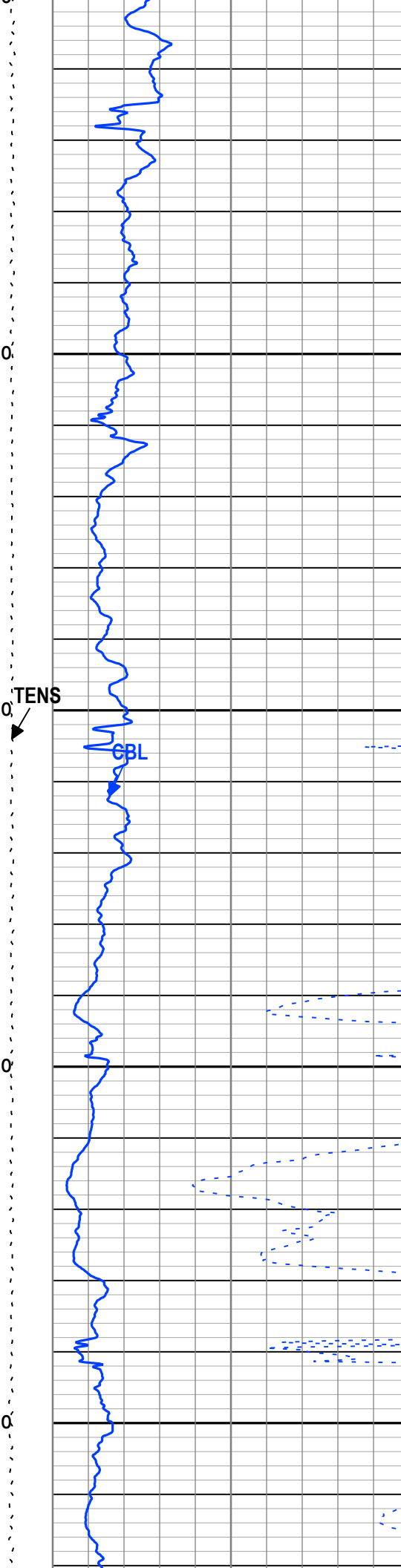



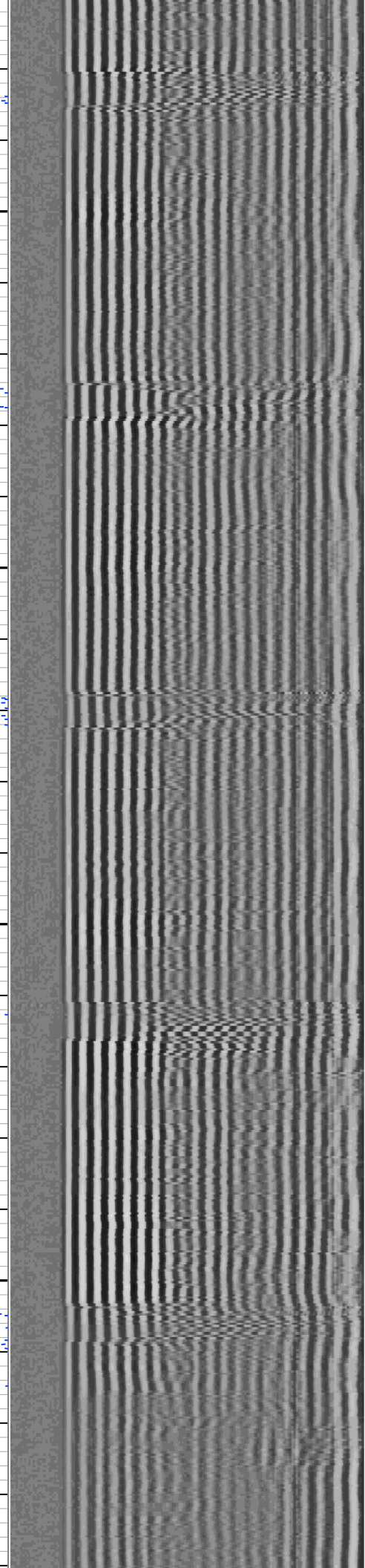
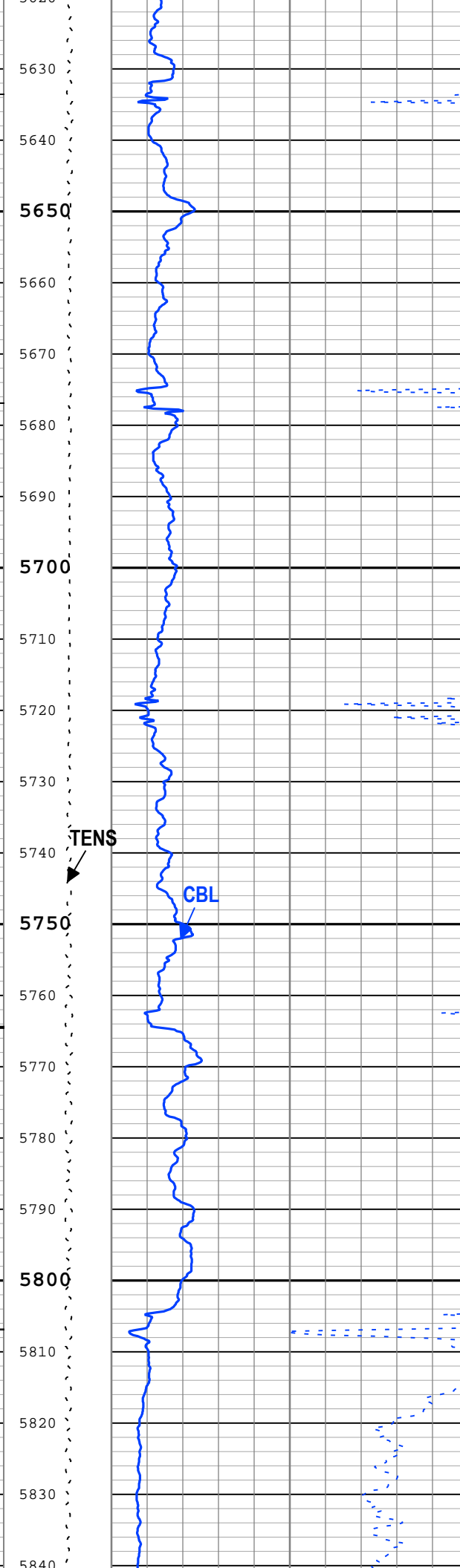
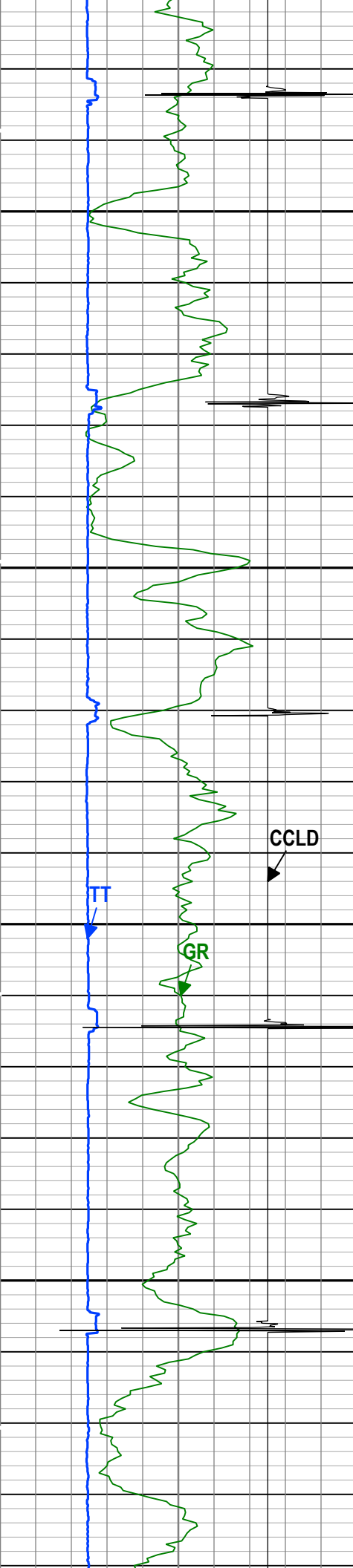

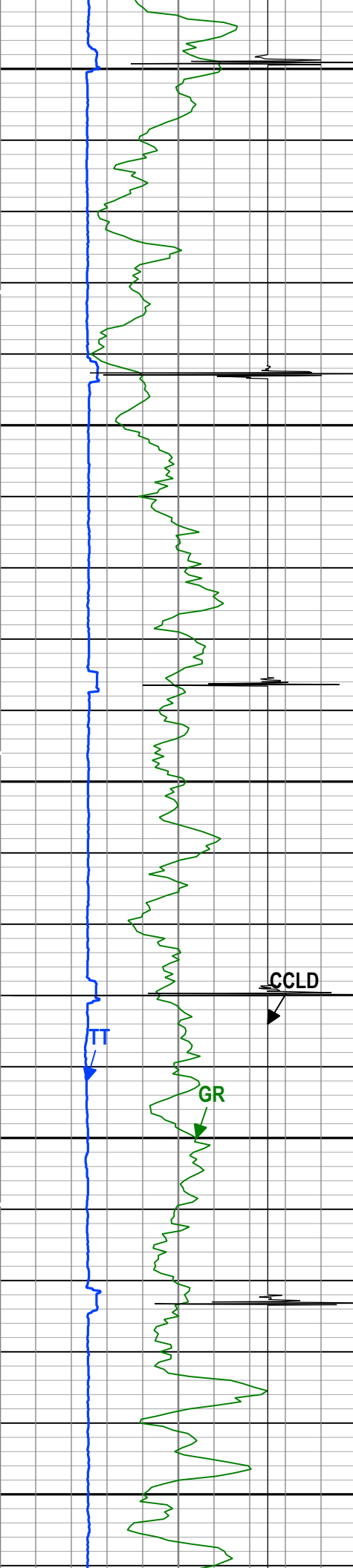

5850  
5860  
5870  
5880  
5890  
5900  
5910  
5920  
5930  
5940  
5950  
5960  
5970  
5980  
5990  
6000  
6010  
6020  
6030  
6040  
6050  
6060

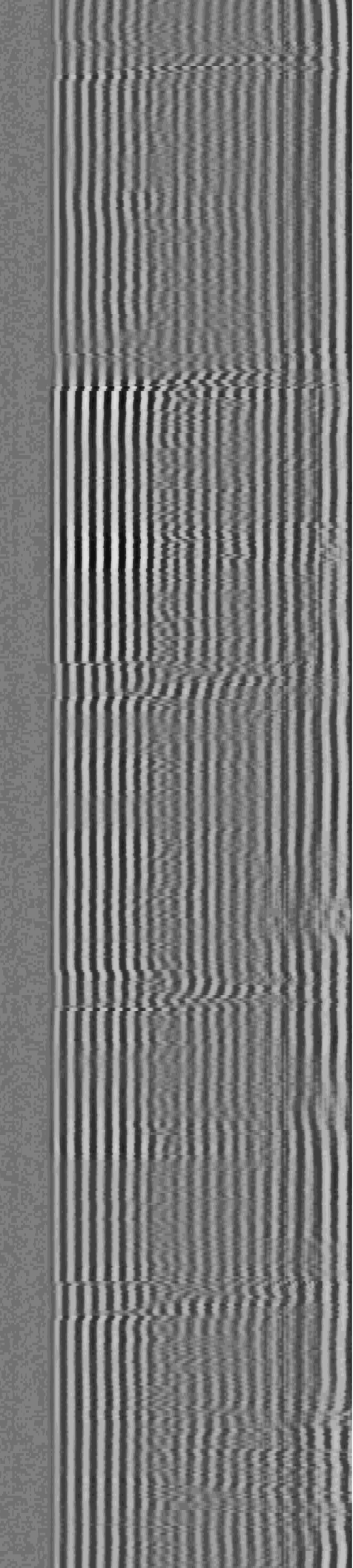
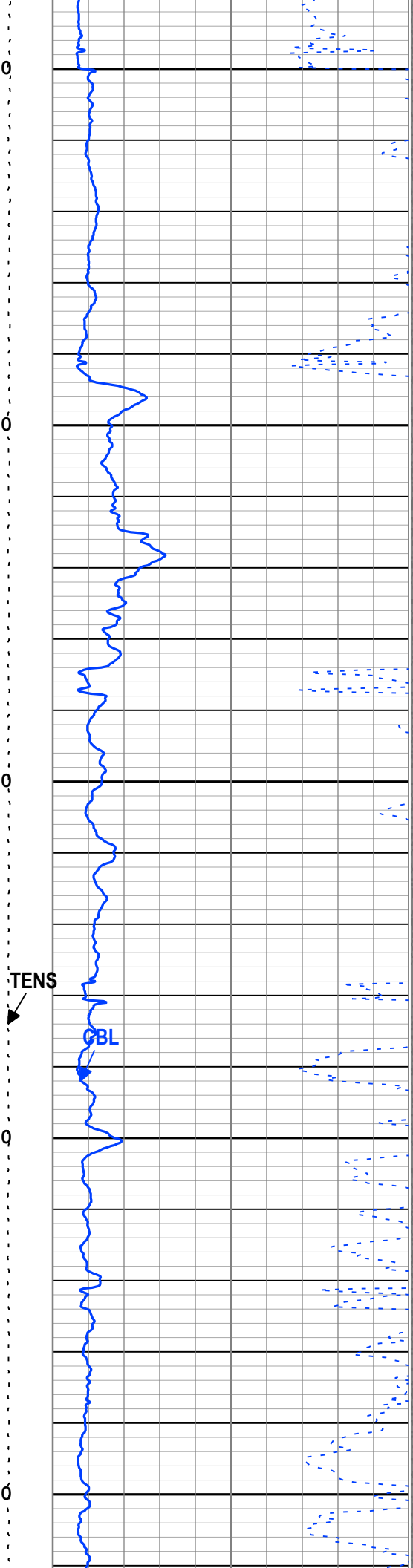

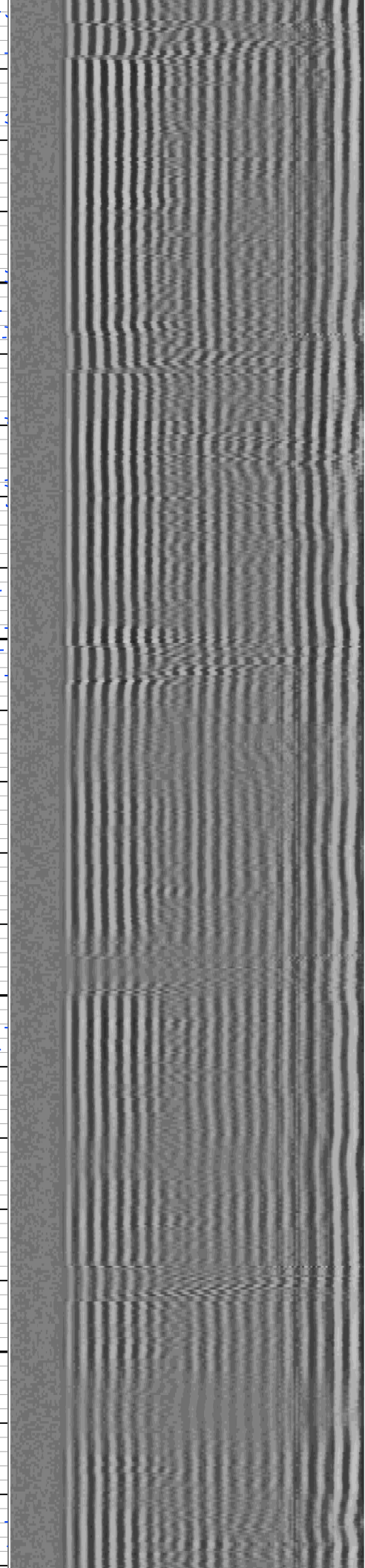
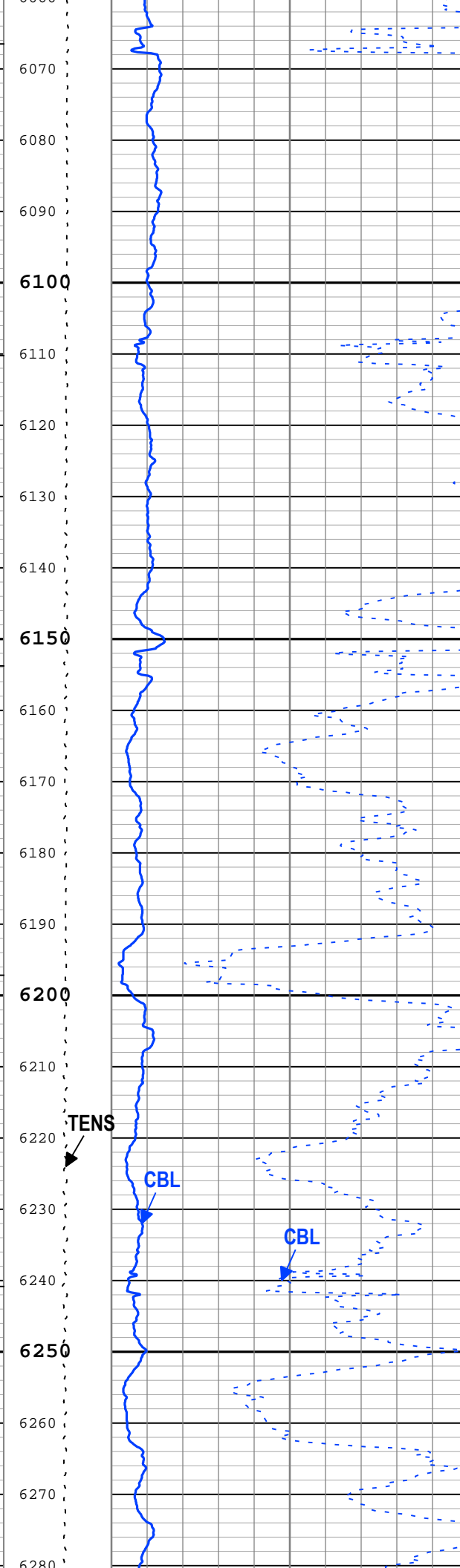
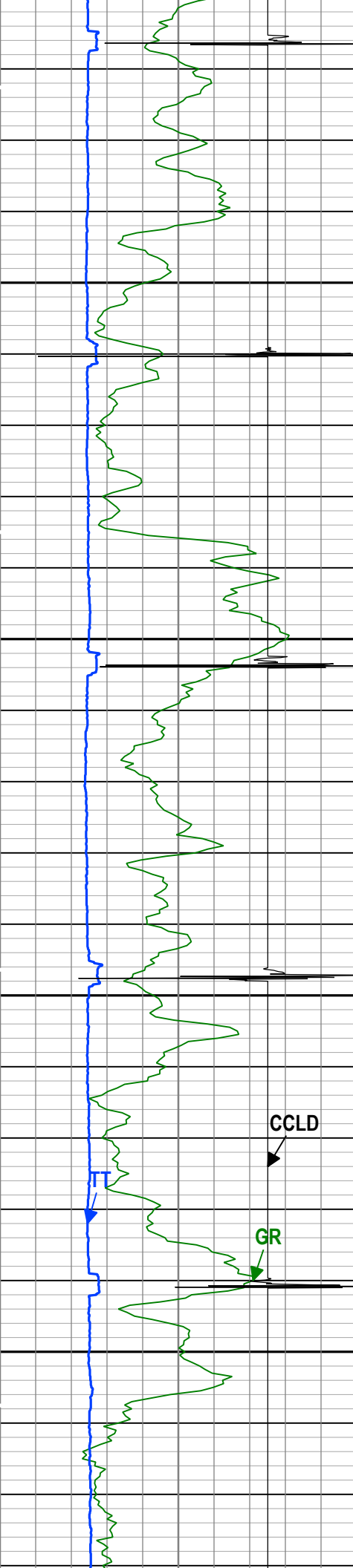



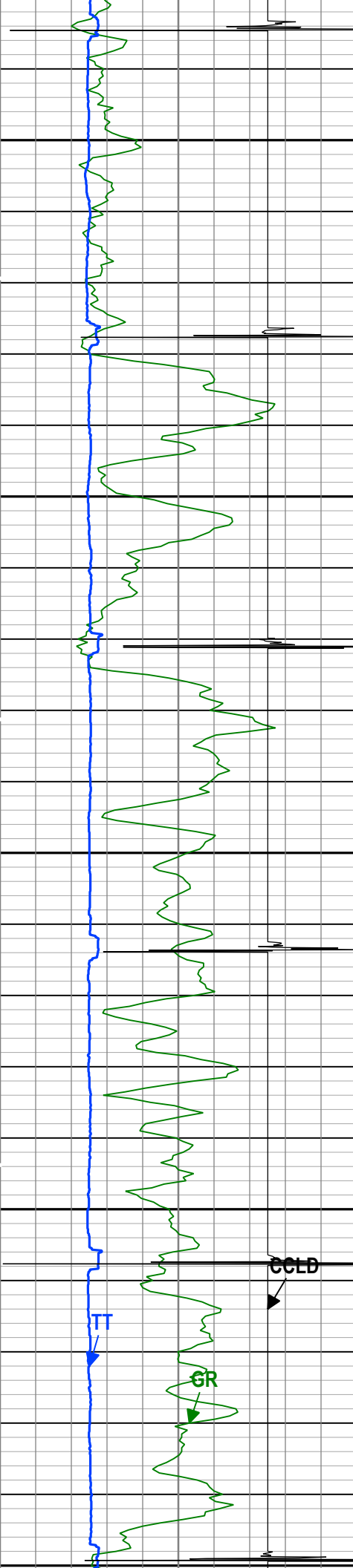

6280  
6290  
**6300**  
6310  
6320  
6330  
6340  
**6350**  
6360  
6370  
6380  
6390  
**6400**  
6410  
6420  
6430  
6440  
**6450**  
6460  
6470  
6480  
6490  
**6500**

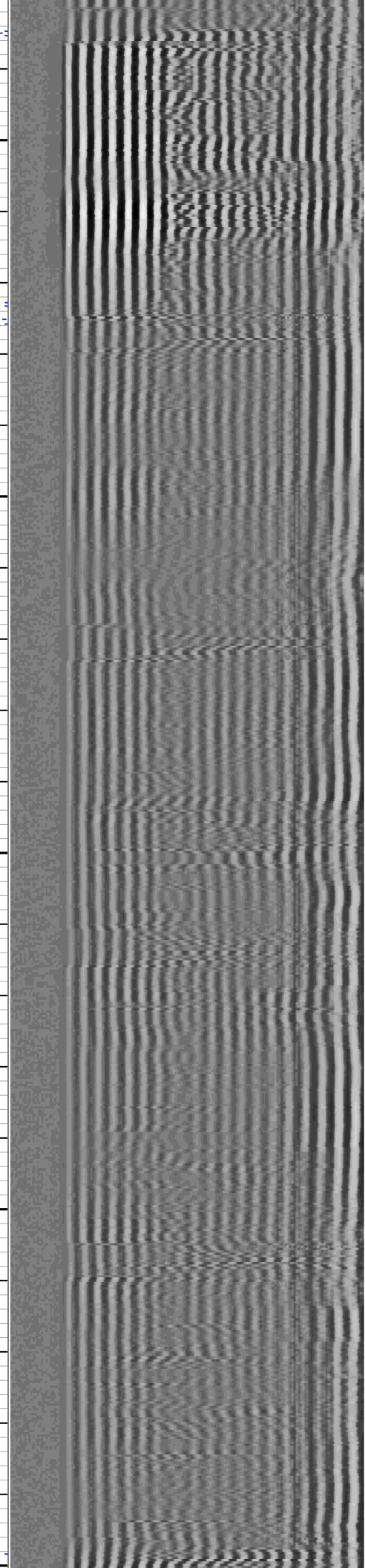
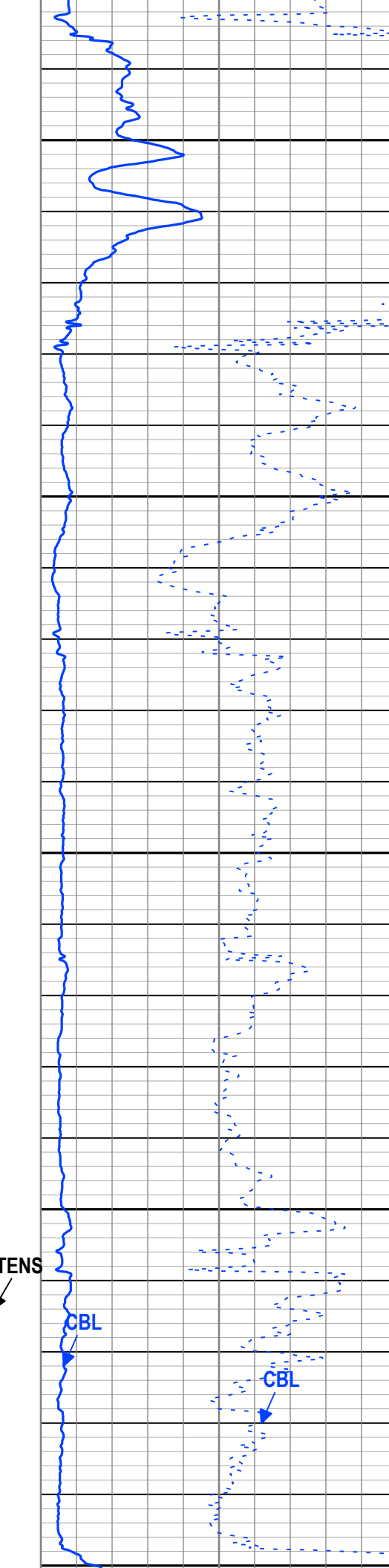

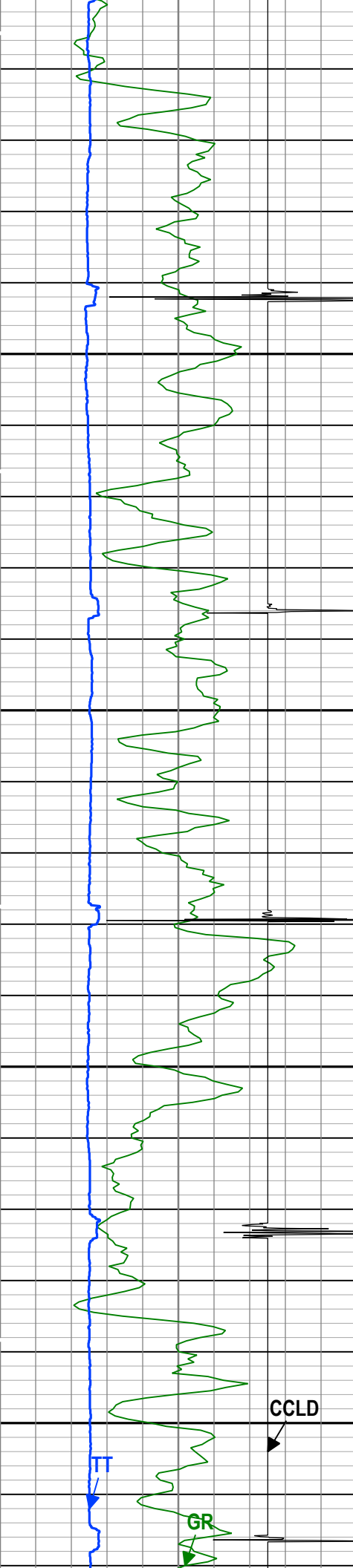

6500  
6510  
6520  
6530  
6540  
**6550**  
6560  
6570  
6580  
6590  
**6600**  
6610  
6620  
6630  
6640  
**6650**  
6660  
6670  
6680  
6690  
**6700**  
6710  
6720

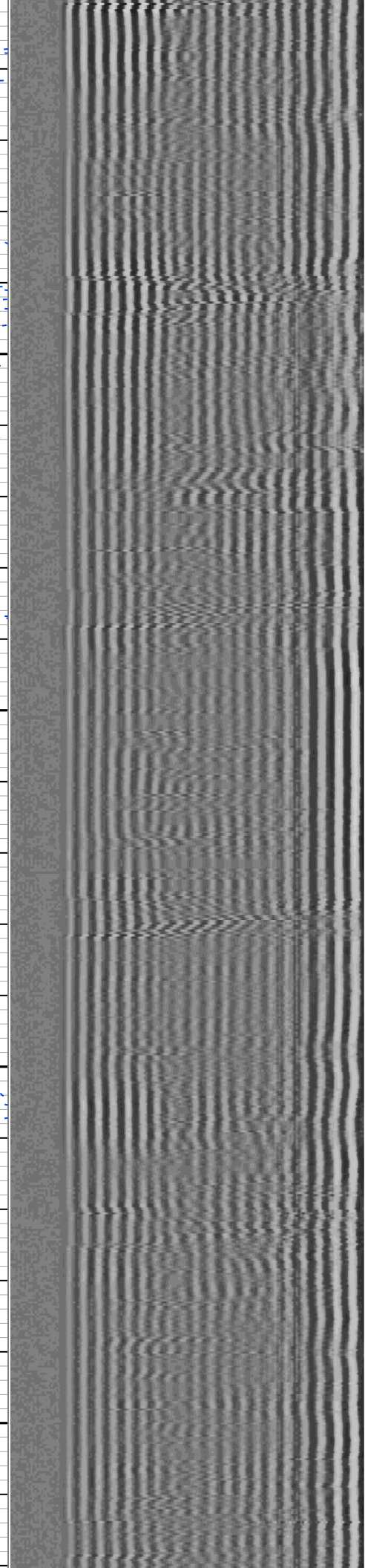
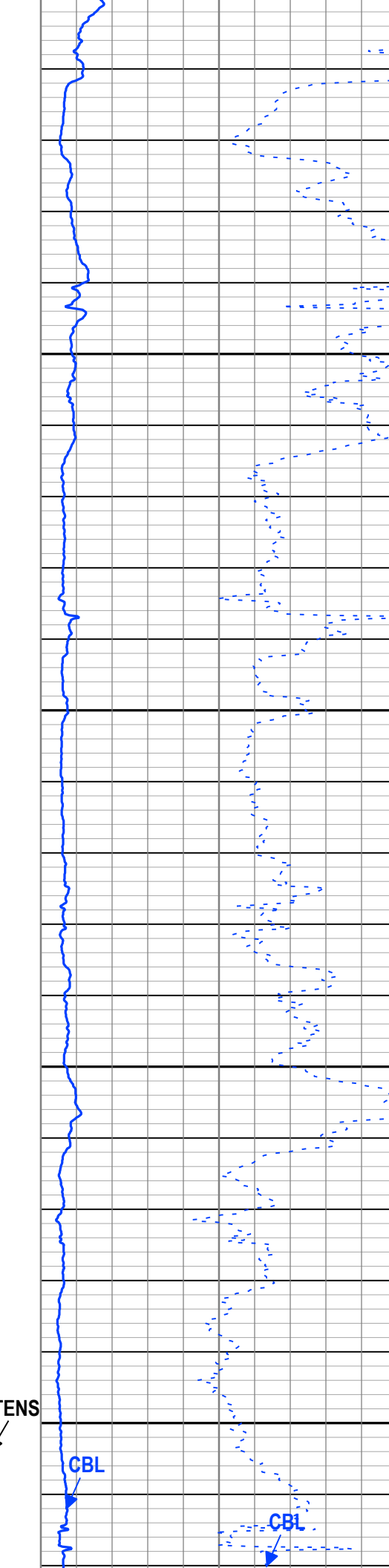

CCLD

GR

TT

TENS

CBL

CBL

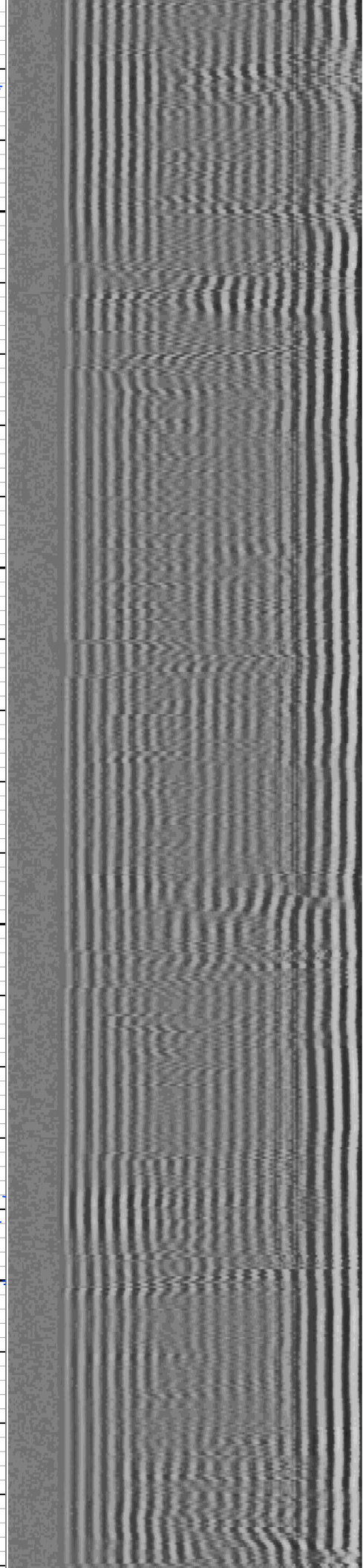
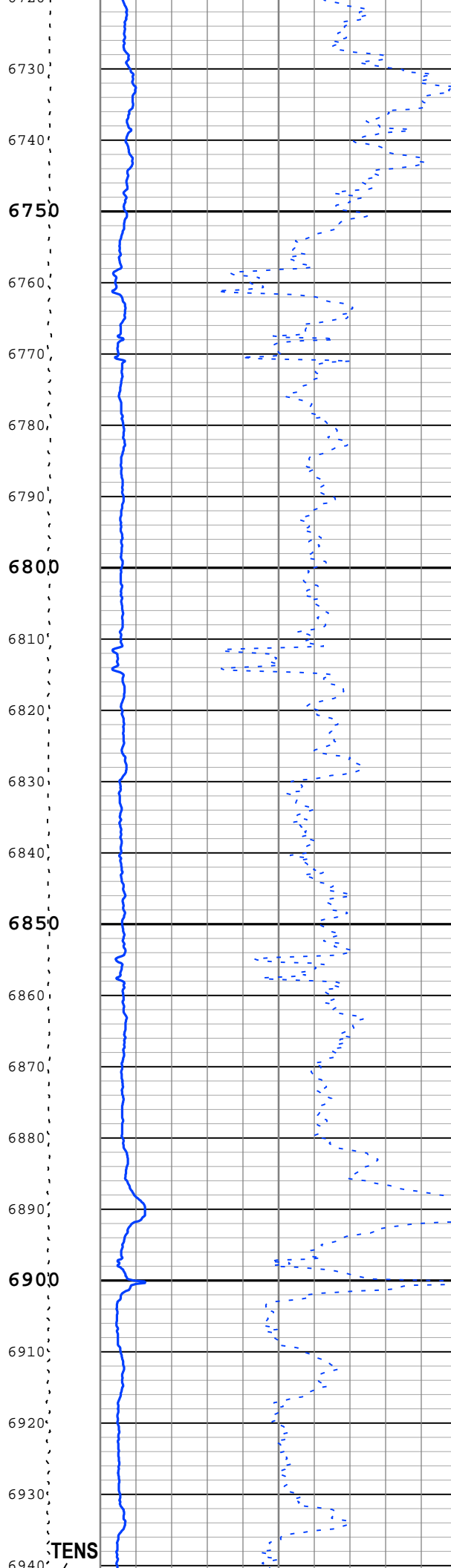
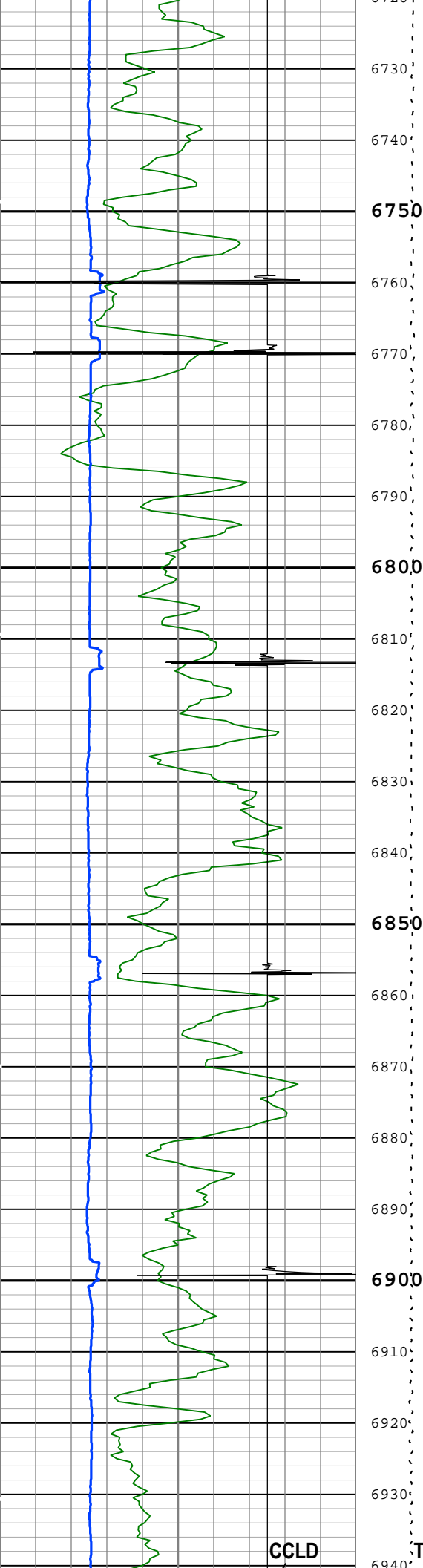

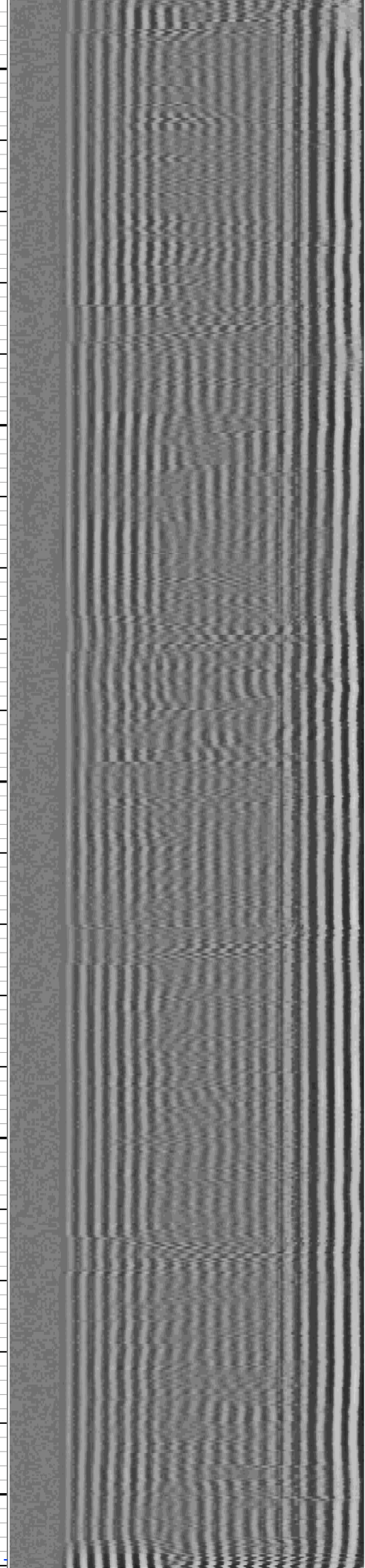
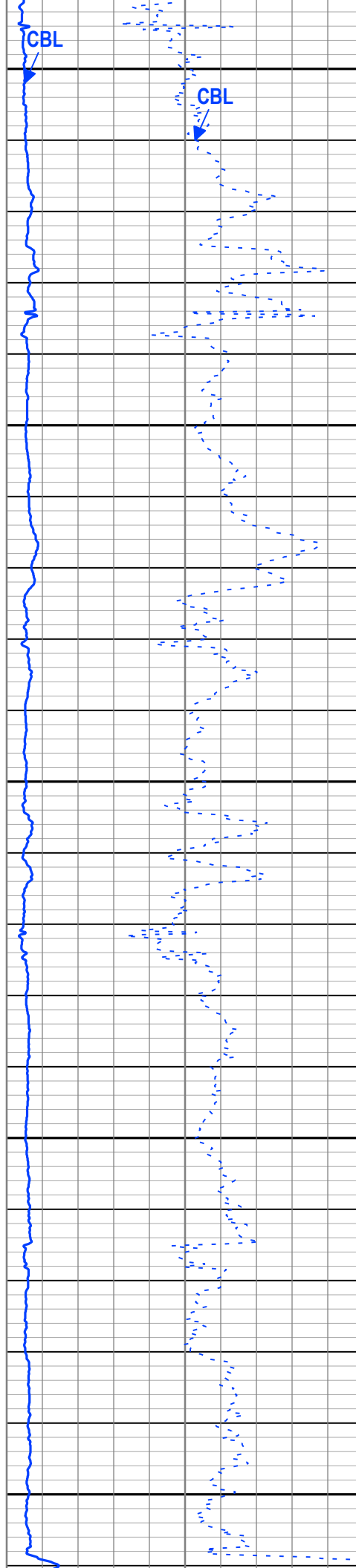
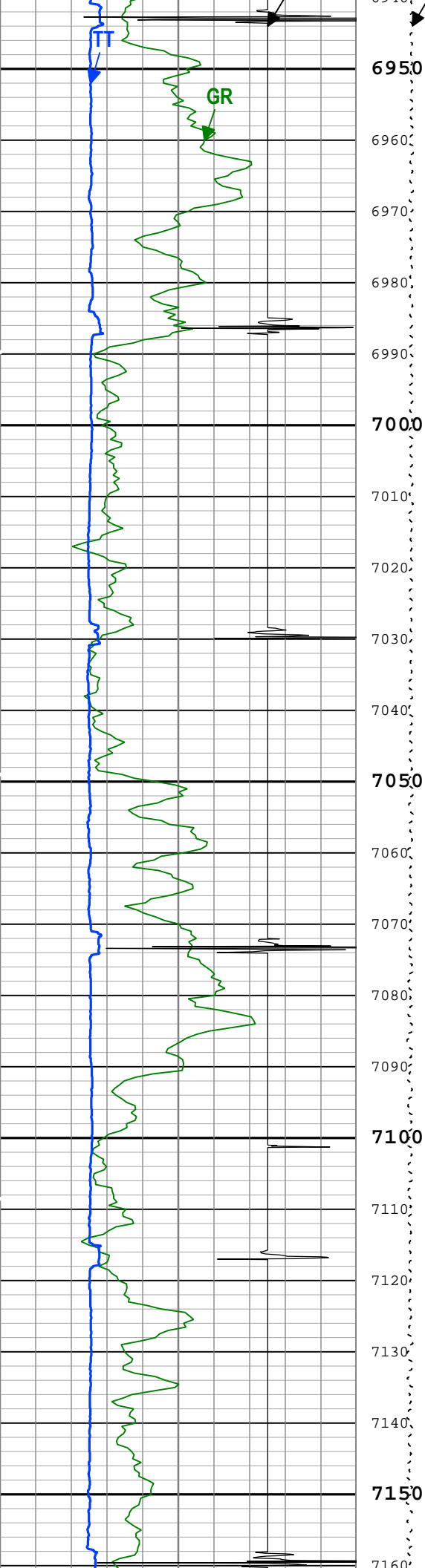



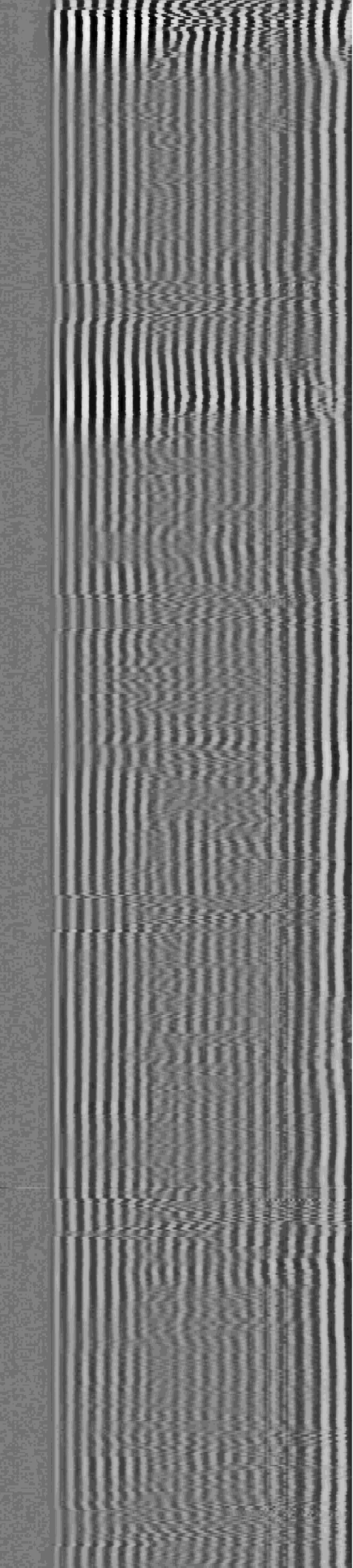
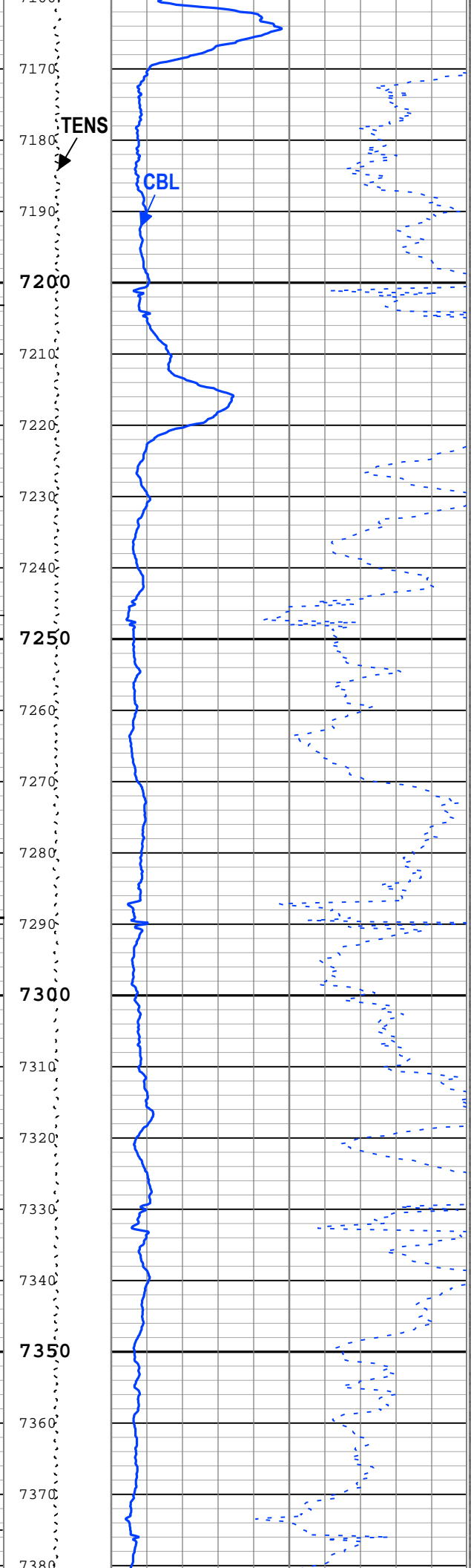
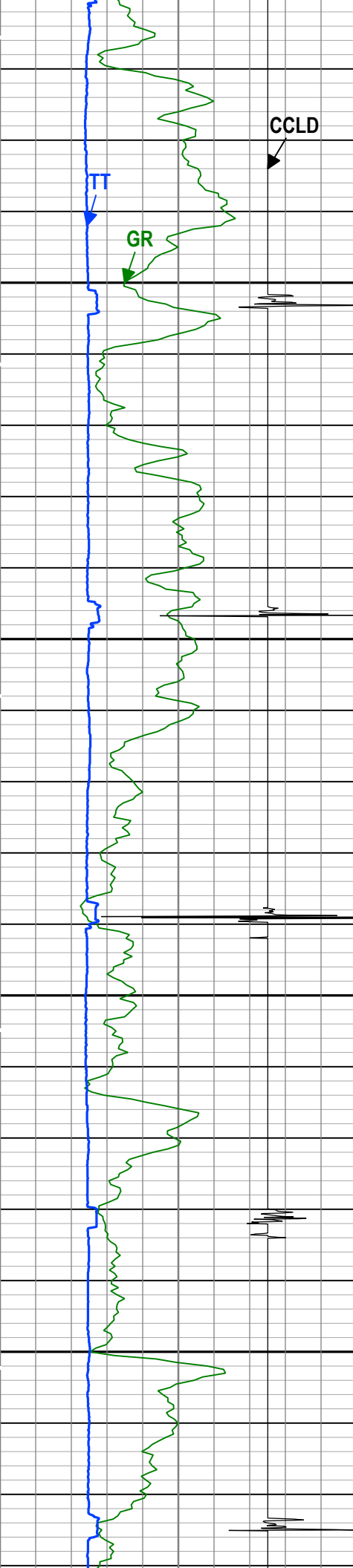

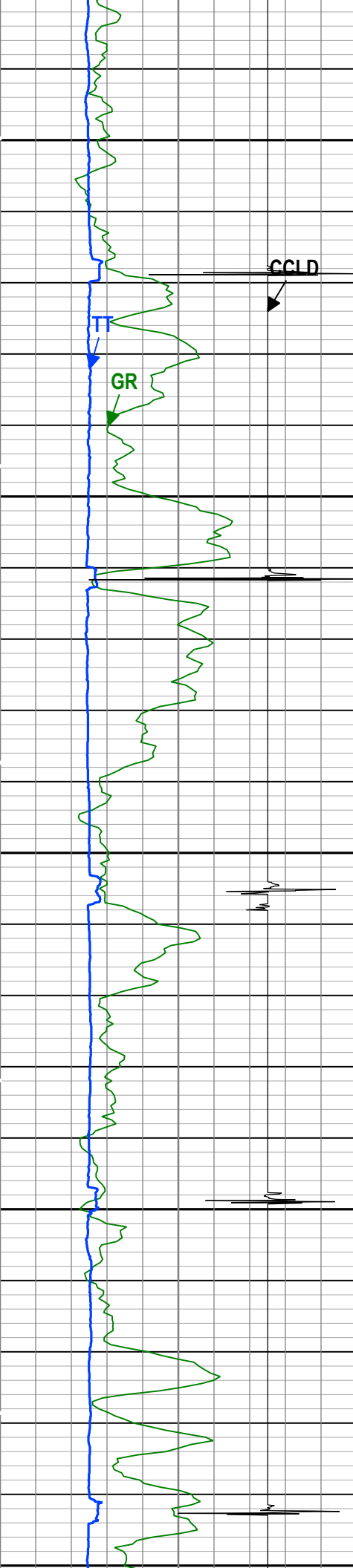

7390  
7400  
7410  
7420  
7430  
7440  
7450  
7460  
7470  
7480  
7490  
7500  
7510  
7520  
7530  
7540  
7550  
7560  
7570  
7580  
7590  
7600

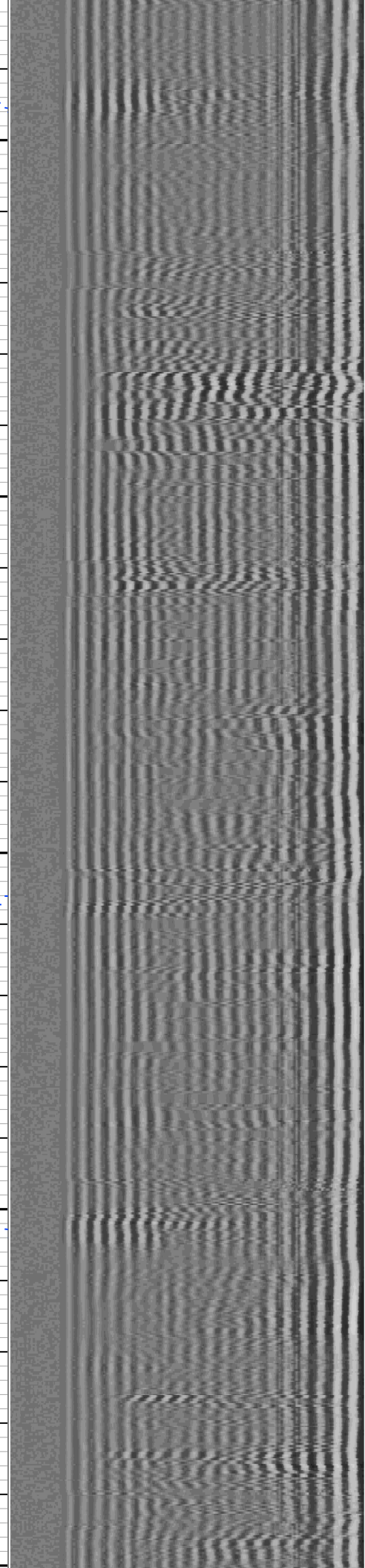
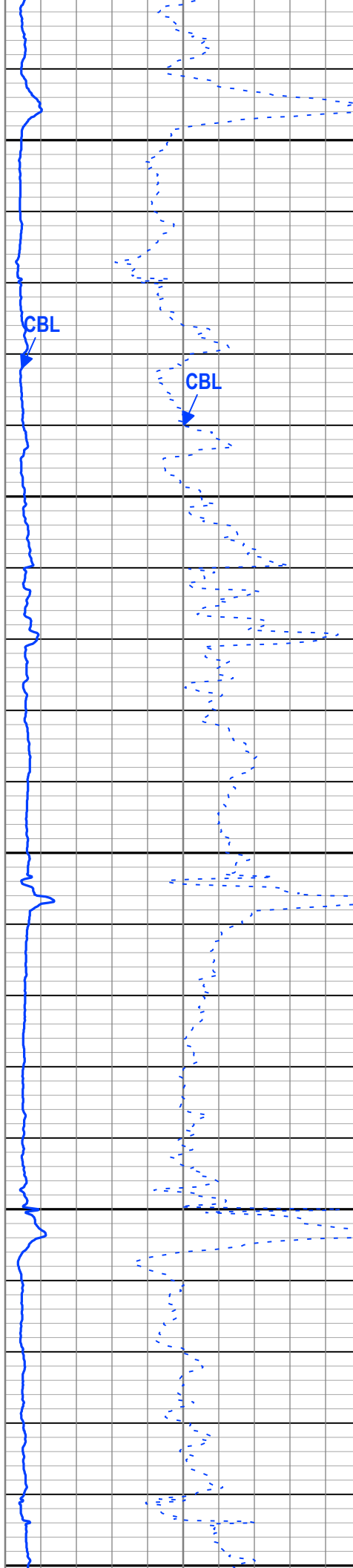

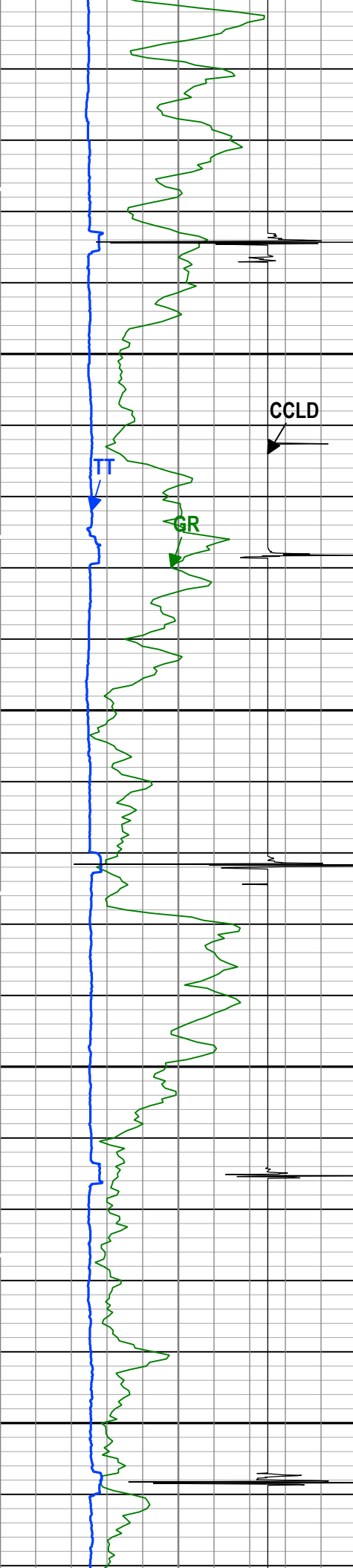

7610  
7620  
7630  
7640  
7650  
7660  
7670  
7680  
7690  
7700  
7710  
7720  
7730  
7740  
7750  
7760  
7770  
7780  
7790  
7800  
7810  
7820

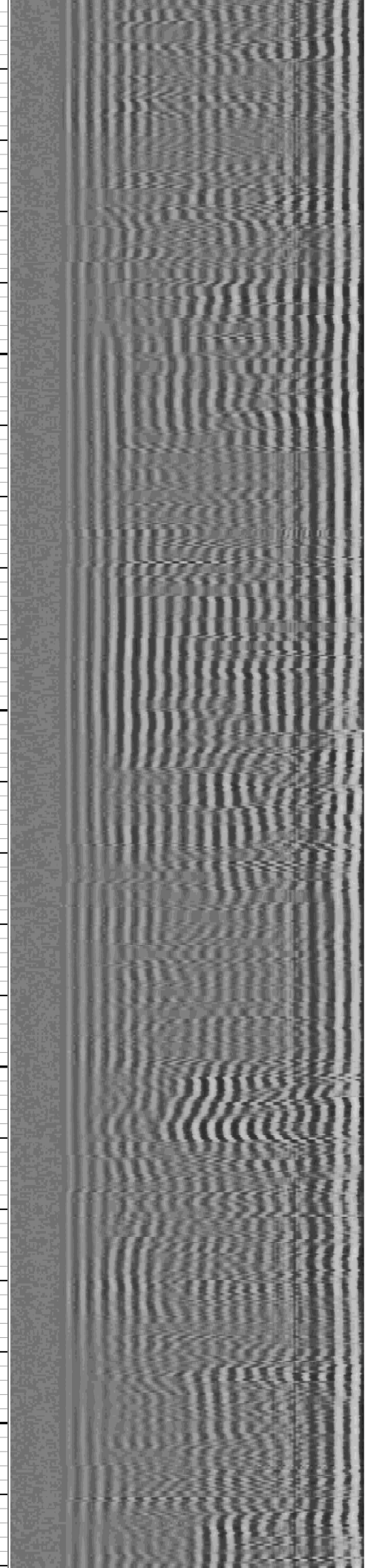
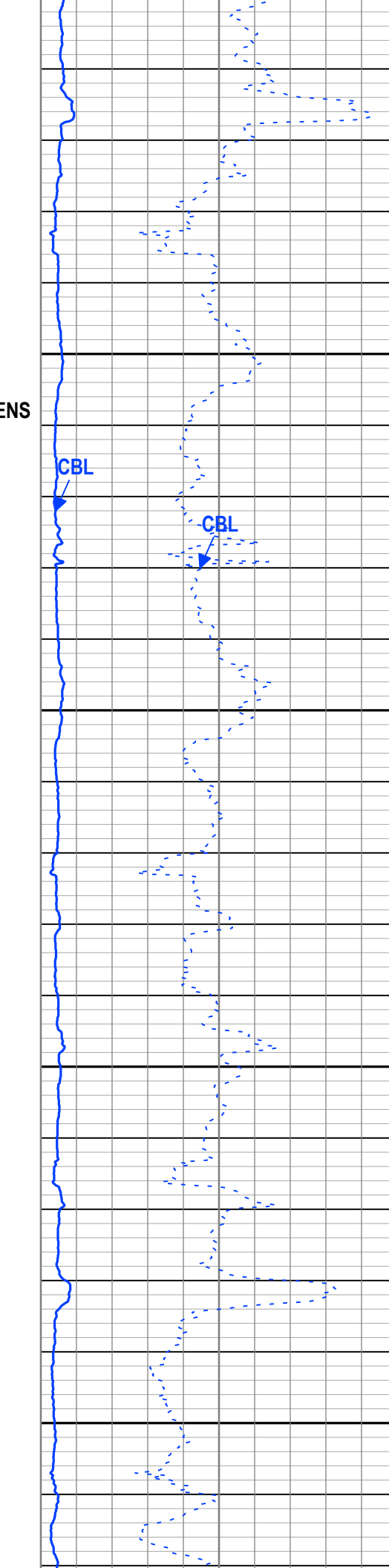



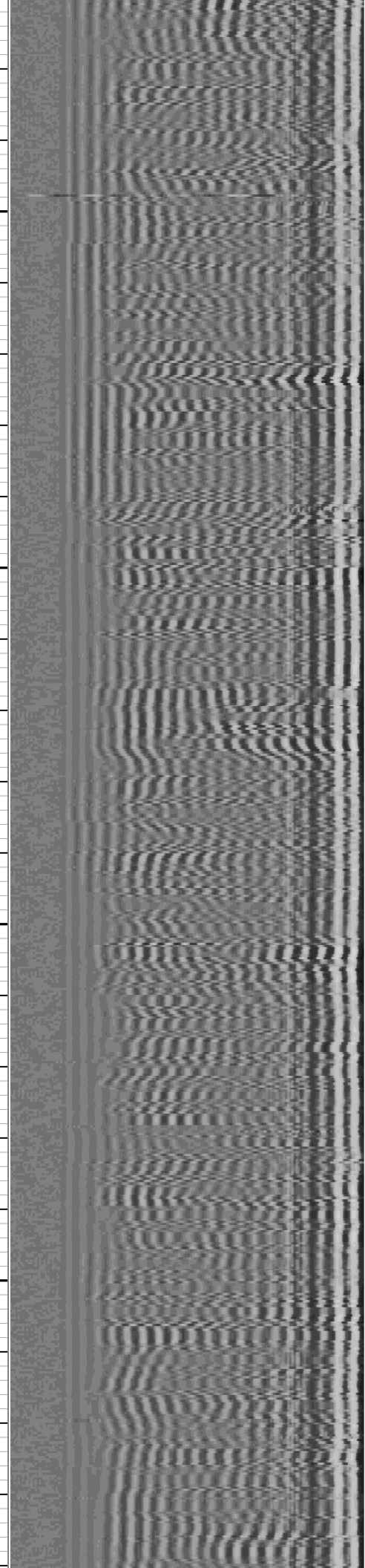
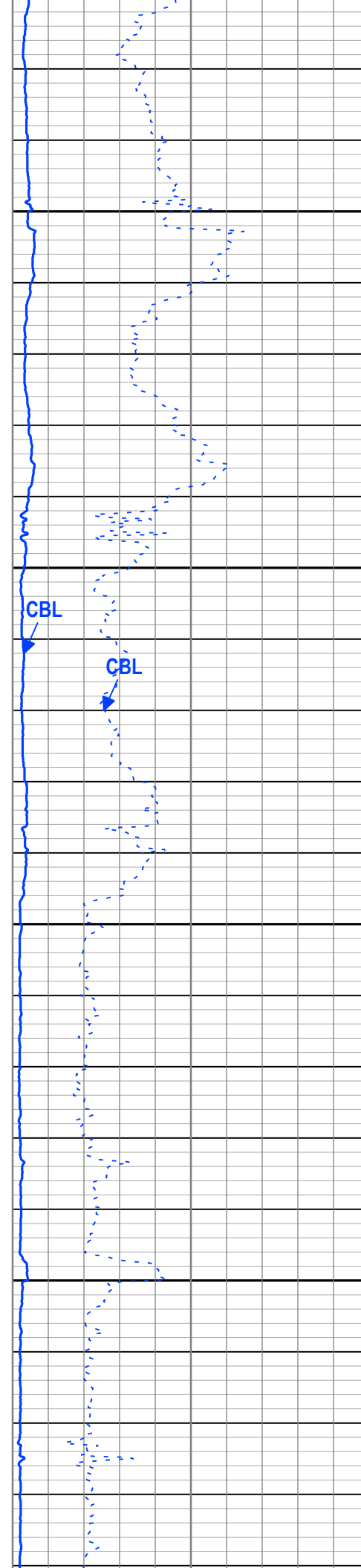
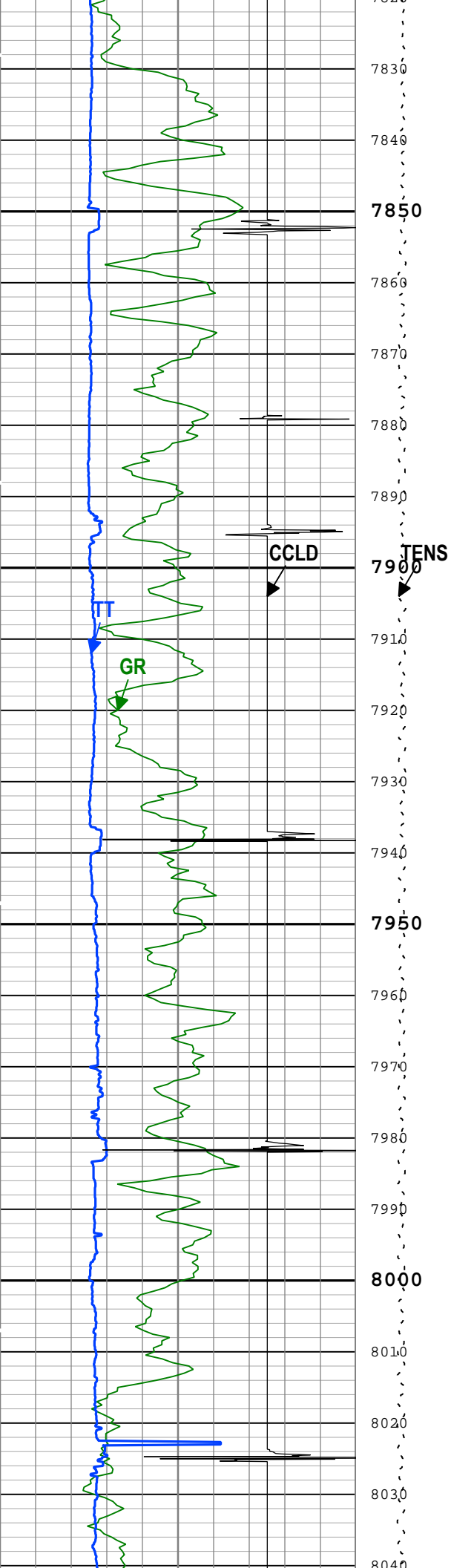

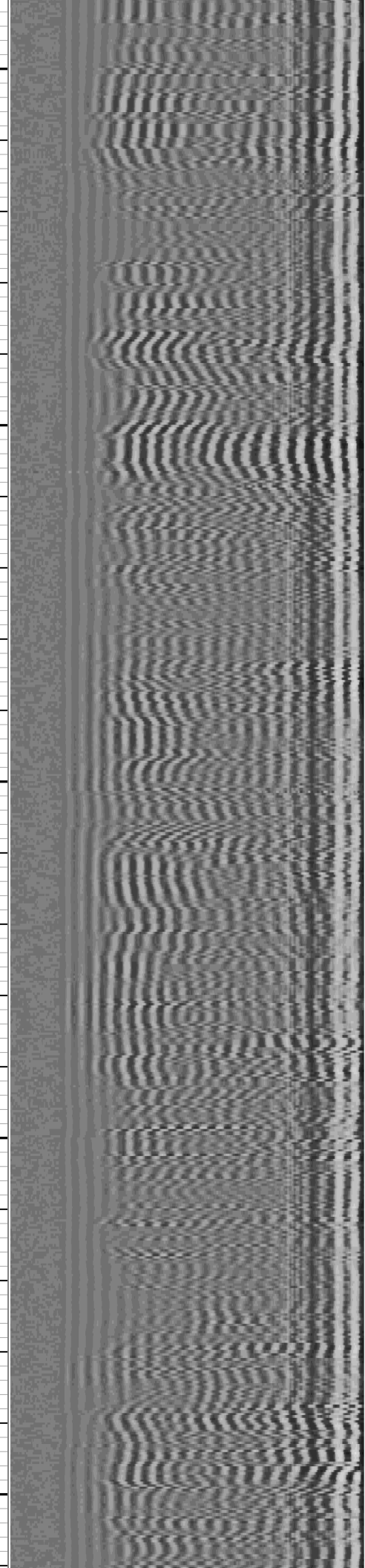
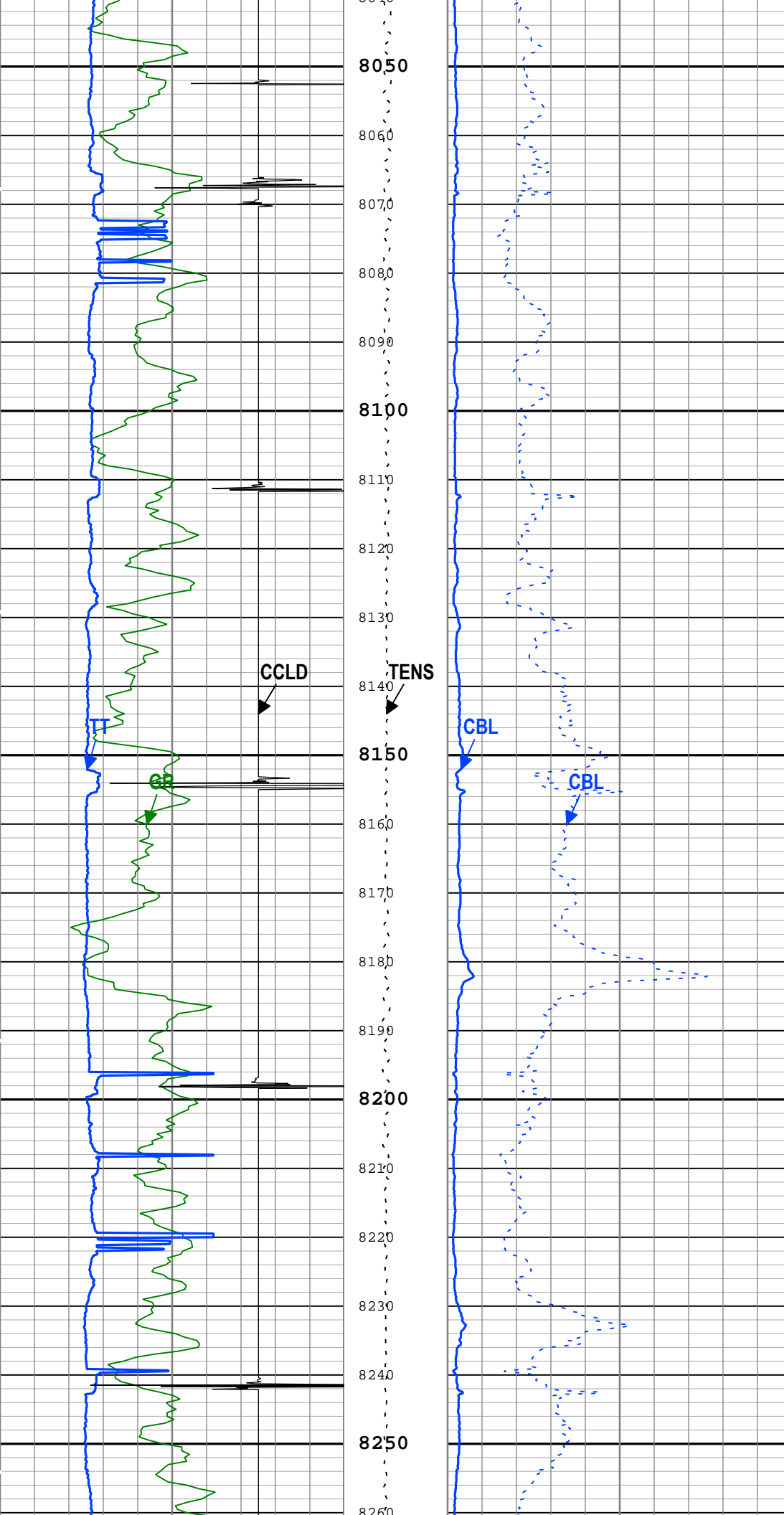

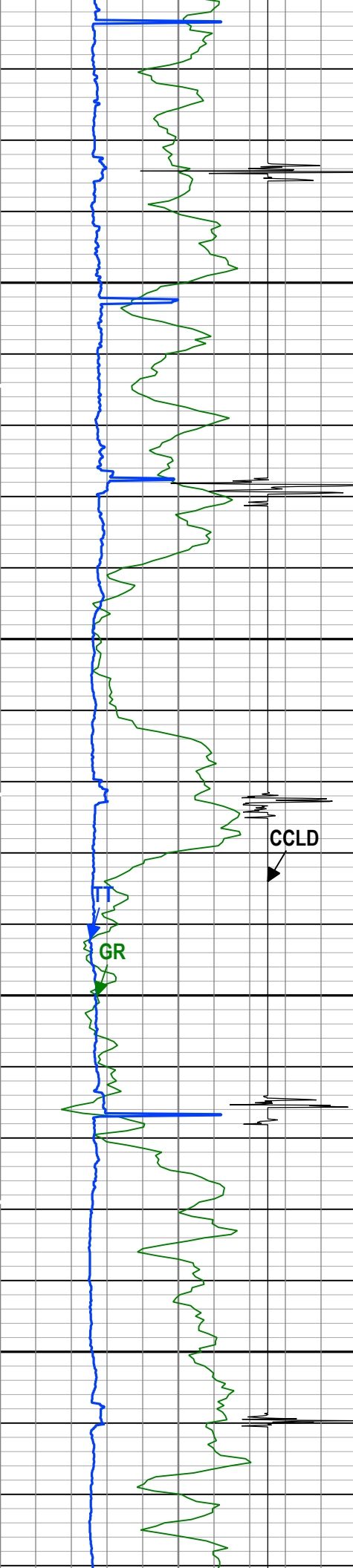

8270  
8280  
8290  
**8300**  
8310  
8320  
8330  
8340  
**8350**  
8360  
8370  
**TENS**  
8380  
8390  
**8400**  
8410  
8420  
8430  
8440  
**8450**  
8460  
8470  
8480

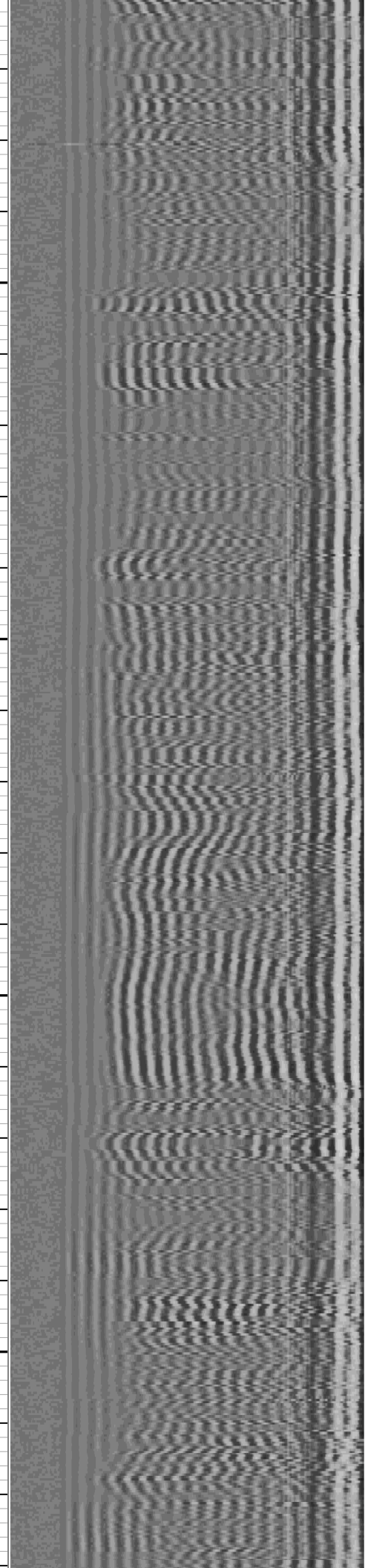
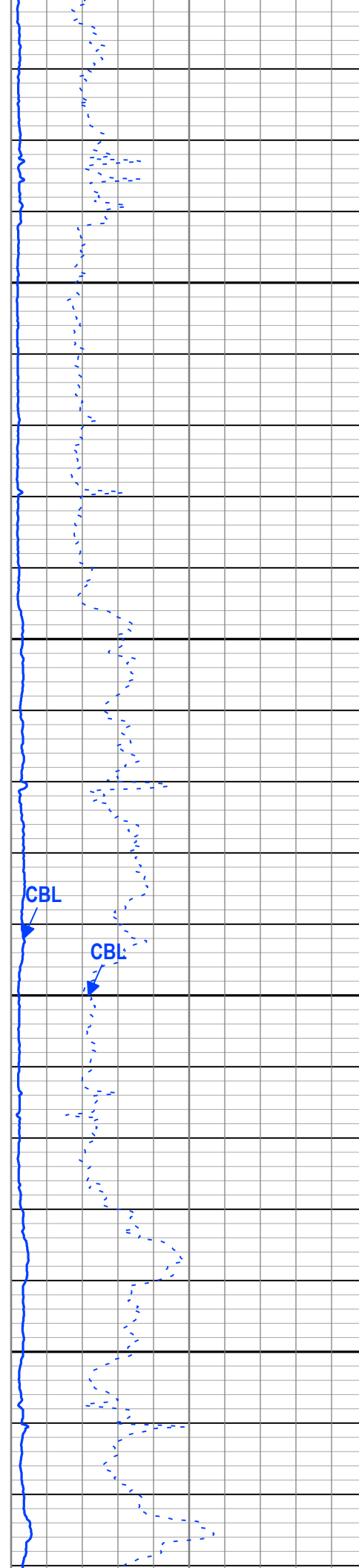

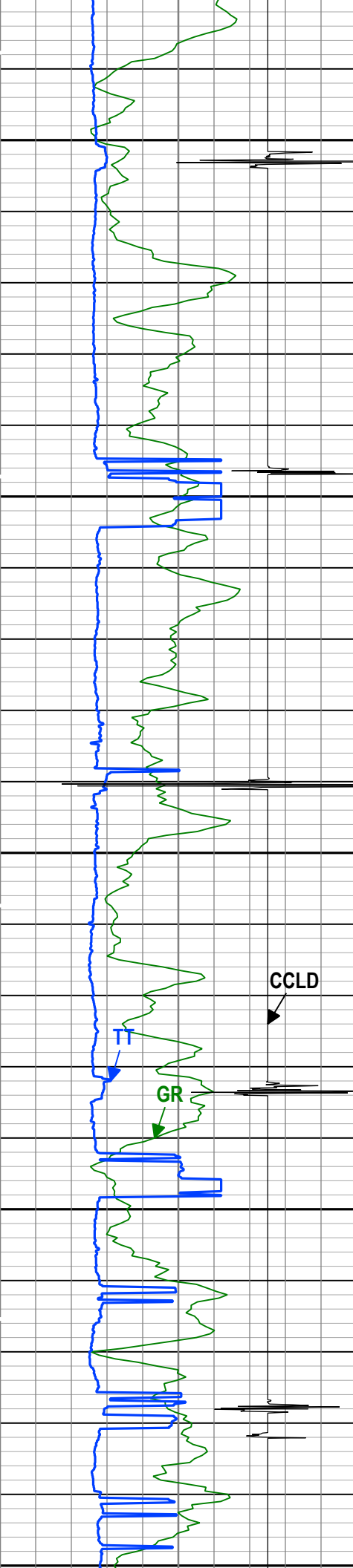

8480  
8490  
8500  
8510  
8520  
8530  
8540  
8550  
8560  
8570  
8580  
8590  
8600  
8610  
8620  
8630  
8640  
8650  
8660  
8670  
8680  
8690  
8700

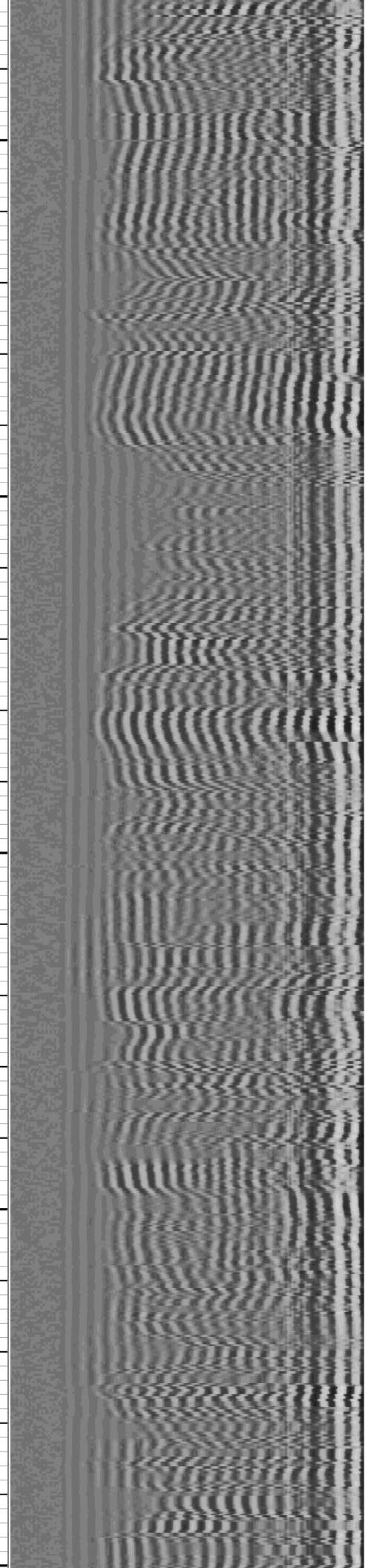
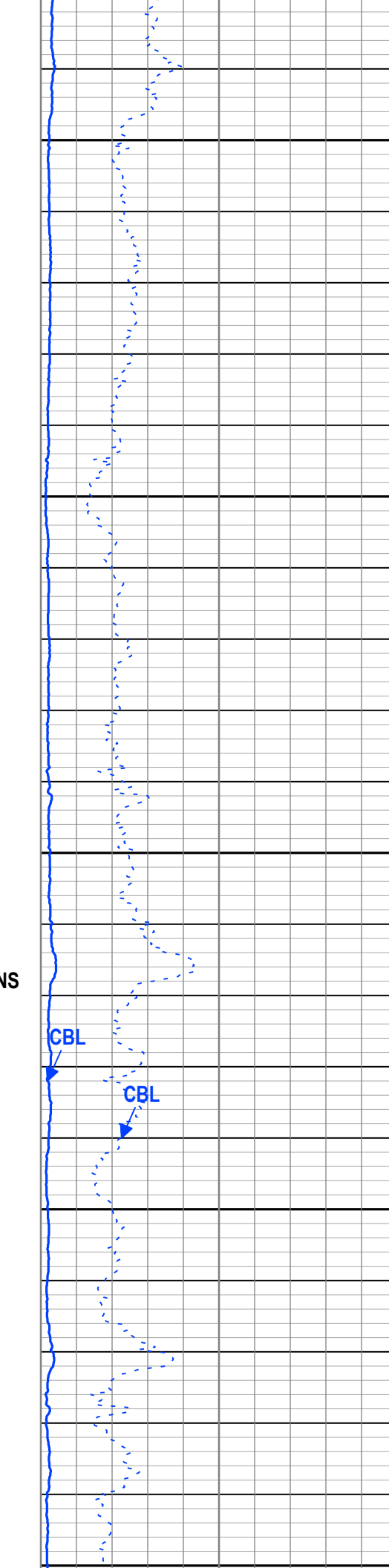



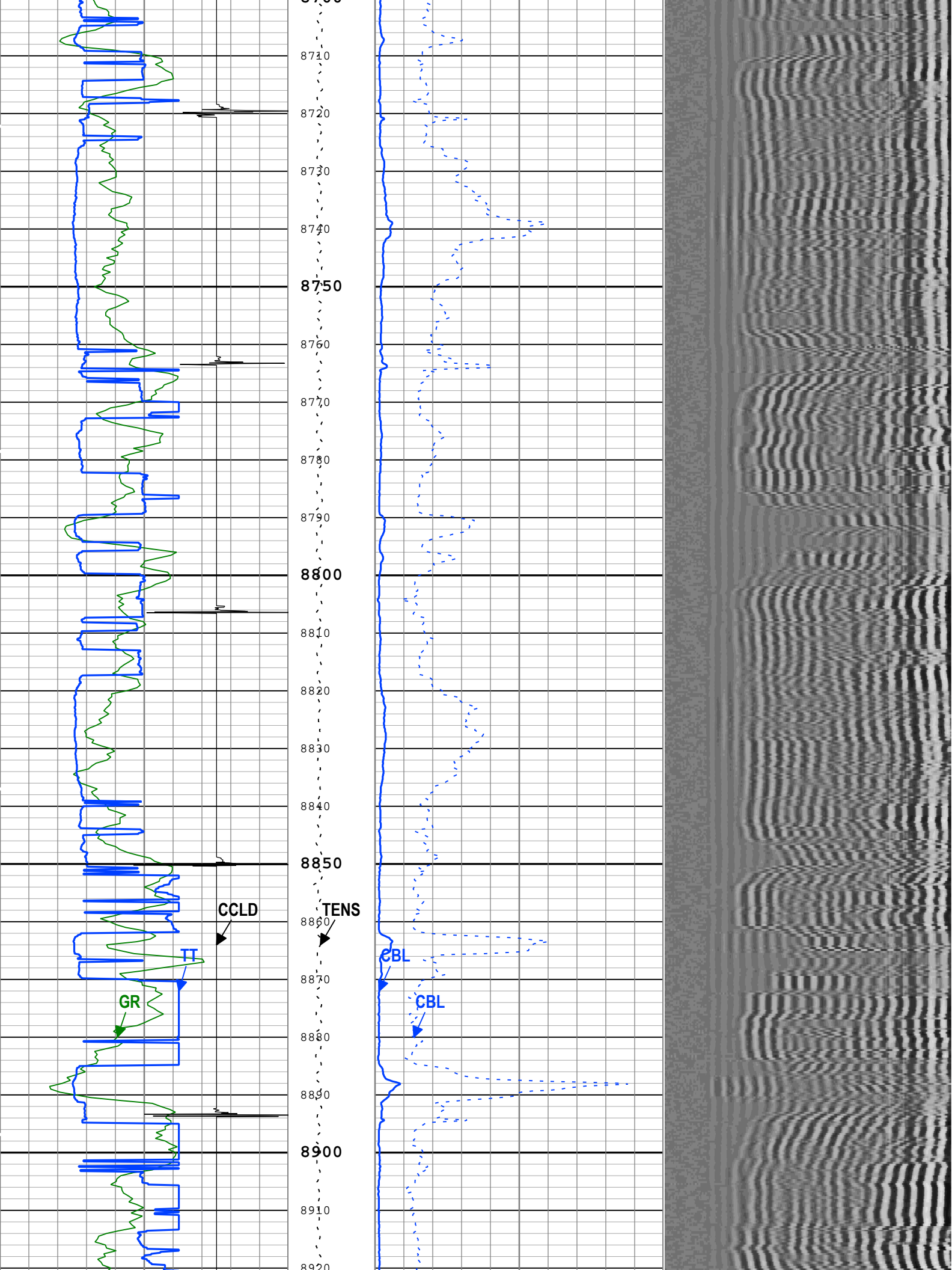

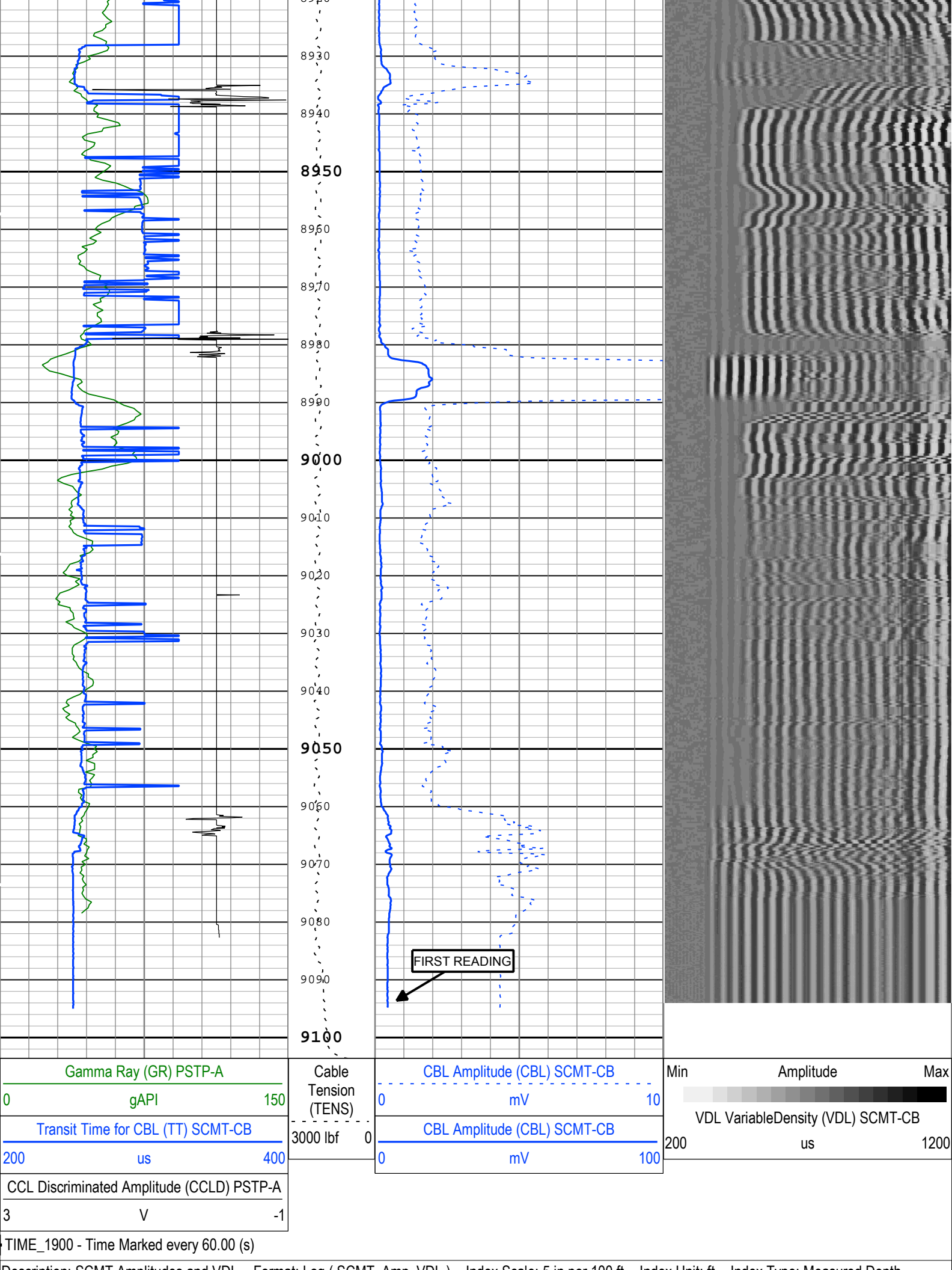

Channel Processing Parameters				
One: Parameters				
Parameter	Description	Tool	Value	Unit
BHT	Bottom Hole Temperature	Borehole	212	degF
CB3G	SCMT CBL 3 ft Peak Detection T0_Delay and Noise Gate	SCMT-CB	224	us
CBLG	CBL Gate Width	SCMT-CB	40	us
CBRA	CBL LQC Reference Amplitude in Free Pipe	SCMT-CB	80	mV
THNO	Nominal Casing Thickness - Zoned along logger depths	WLSESSION	0.248	in
DC_MODE	Depth Correction Mode	DepthCorrection	Real-time	
DFD	Drilling Fluid Density	Borehole	8.4	lbm/gal
DFT_CATEGORY	Drilling Fluid Type	Borehole	Water	
DTMD	Borehole Fluid Slowness	Borehole	206	us/ft
EDF	Elevation of Derrick Floor Above Permanent Datum	WLSESSION	30	ft
EPD	Elevation of Permanent Datum (PDAT) above Mean Sea Level	WLSESSION	8432	ft
FCF	CBL Fluid Compensation Factor	SCMT-CB	1	
GGRD	Geothermal Gradient	Borehole	1	0.01 degF/ft
GTSE	Generalized Temperature Selection, from Measured or Computed Temperature	Borehole	GTEM_LINEST(RT)	
MSA	Minimum Sonic Amplitude	SCMT-CB	0.48	mV
PDAT	Permanent Datum	WLSESSION	GL	
RUN_SNUM	Run Sequence Number	WSDRUN	8	
SHT	Surface Hole Temperature	Borehole	68	degF
TD	Total Measured Depth	Borehole	9109	ft

Tool Control Parameters				
One: Parameters				
Parameter	Description	Tool	Value	Unit
CMTM	SCMT Operating Mode	SCMT-CB	Log	
MAX_LOG_SPEED	Toolstring Maximum Logging Speed	WLSESSION	1800	ft/h
PCCG	PSP Downhole CCL Gain	PSTP-A	24 dB	

One				
Repeat Pass				

Software Version	
Acquisition System	Version
Maxwell 2017 SP3	7.3.92069.3100

Pass Summary									
Run Name	Pass Objective	Direction	Top	Bottom	Start	Stop	DSC Mode	Depth Shift	Include Parallel Data
One	Log[2]:Up	Up	8792.39 ft	9093.73 ft	21-Dec-2017 7:11:57 AM	21-Dec-2017 7:17:29 AM	ON	-9.00 ft	No
All depths are referenced to toolstring zero									

Log	Company:Caerus Operating LLC      Well:Puckett 15C-23 697 One: Log[2]:Up:S009
-----	--

TIME\_1900 - Time Marked every 60.00 (s)

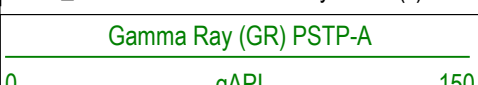



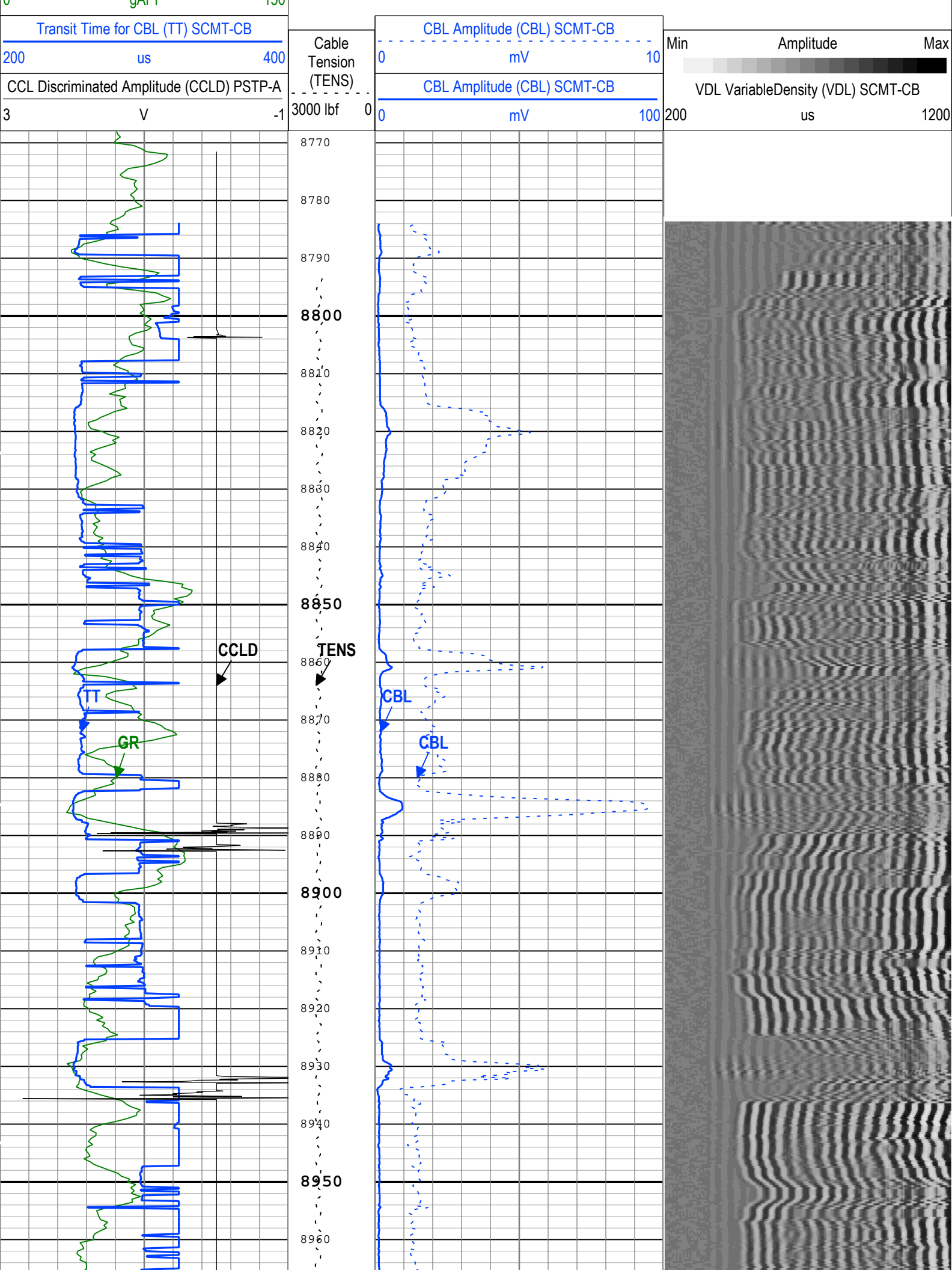

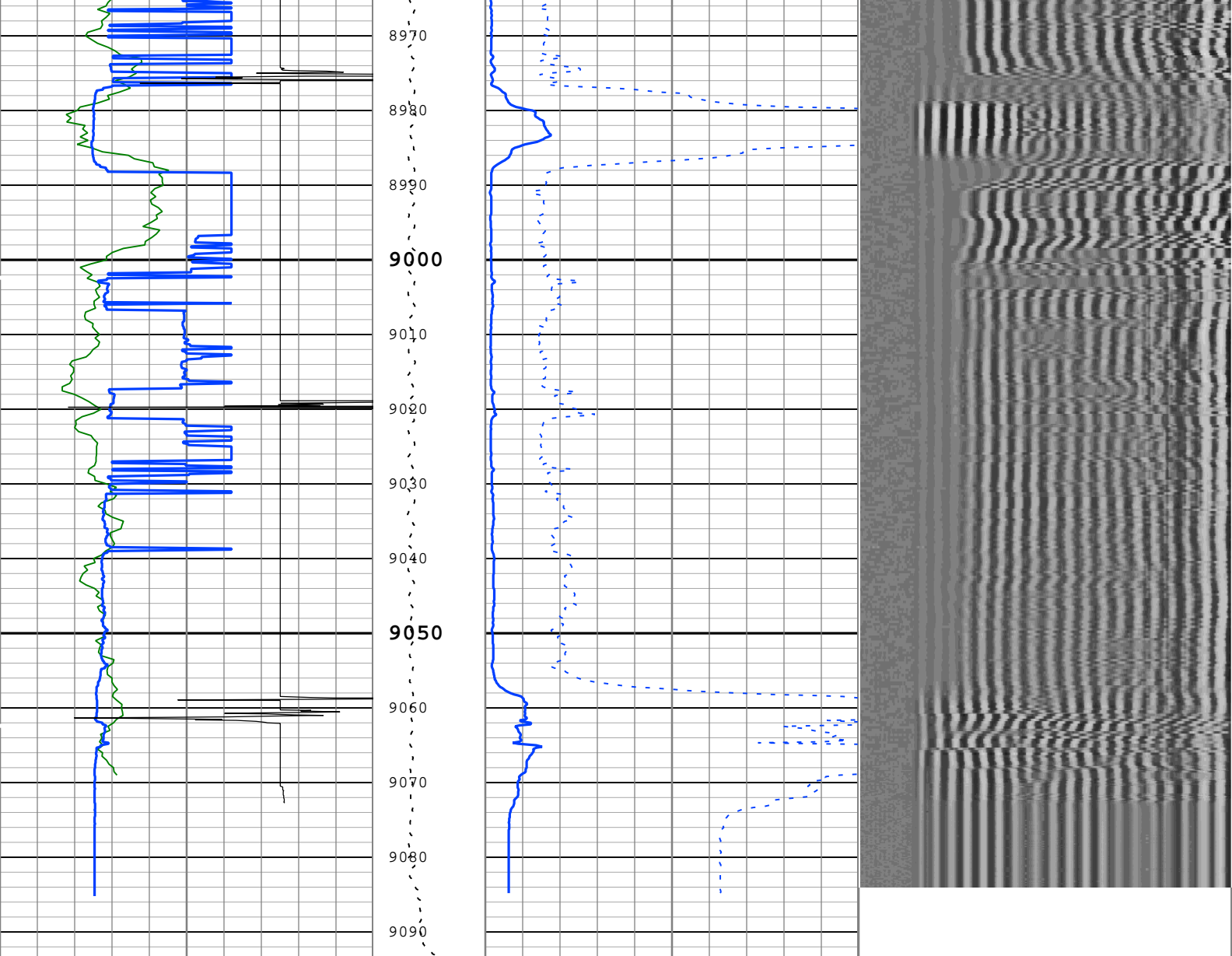

Gamma Ray (GR) PSTP-A	Cable Tension (TENS)	CBL Amplitude (CBL) SCMT-CB	Min	Amplitude	Max
0 gAPI 150	3000 lbf 0	0 mV 10			
Transit Time for CBL (TT) SCMT-CB		CBL Amplitude (CBL) SCMT-CB	VDL VariableDensity (VDL) SCMT-CB		
200 us 400		0 mV 100	200 us 1200		
CCL Discriminated Amplitude (CCLD) PSTP-A					
3 V -1					

TIME\_1900 - Time Marked every 60.00 (s)

Description: SCMT Amplitudes and VDL    Format: Log ( SCMT\_Amp\_VDL )    Index Scale: 5 in per 100 ft    Index Unit: ft    Index Type: Measured Depth  
Creation Date: 10-Jan-2018 10:18:14

## Channel Processing Parameters

### One: Parameters

Parameter	Description	Tool	Value	Unit
BHT	Bottom Hole Temperature	Borehole	212	degF
CB3G	SCMT CBL 3 ft Peak Detection T0_Delay and Noise Gate	SCMT-CB	224	us
CBLG	CBL Gate Width	SCMT-CB	40	us
CBRA	CBL LQC Reference Amplitude in Free Pipe	SCMT-CB	80	mV
THNO	Nominal Casing Thickness - Zoned along logger depths	WLSESSION	0.248	in
DC_MODE	Depth Correction Mode	DepthCorrection	Real-time	
DFD	Drilling Fluid Density	Borehole	8.4	lbm/gal
DET_CATEGORY	Drilling Fluid Type	Borehole	Water	

DTMD	Borehole Fluid Slowness	Borehole	206	us/ft
EDF	Elevation of Derrick Floor Above Permanent Datum	WLSESSION	30	ft
EPD	Elevation of Permanent Datum (PDAT) above Mean Sea Level	WLSESSION	8432	ft
FCF	CBL Fluid Compensation Factor	SCMT-CB	1	
GGRD	Geothermal Gradient	Borehole	1	0.01 degF/ft
GTSE	Generalized Temperature Selection, from Measured or Computed Temperature	Borehole	GTEM_LINEST(RT)	
MSA	Minimum Sonic Amplitude	SCMT-CB	0.48	mV
PDAT	Permanent Datum	WLSESSION	GL	
RUN_SNUM	Run Sequence Number	WSDRUN	8	
SHT	Surface Hole Temperature	Borehole	68	degF
TD	Total Measured Depth	Borehole	9109	ft

Tool Control Parameters

One: Parameters

Parameter	Description	Tool	Value	Unit
CMTM	SCMT Operating Mode	SCMT-CB	Log	
MAX_LOG_SPEED	Toolstring Maximum Logging Speed	WLSESSION	1800	ft/h
PCCG	PSP Downhole CCL Gain	PSTP-A	Time Zoned	

Time Zone Parameters

Parameter	Value	Start Time	Stop Time	Start Depth ( ft )	Stop Depth ( ft )
PCCG	36 dB	21-Dec-2017 07:11:57	21-Dec-2017 07:16:07	9093.72	8877.14
PCCG	12 dB	21-Dec-2017 07:16:07	21-Dec-2017 07:17:01	8877.14	8821.93
PCCG	24 dB	21-Dec-2017 07:17:01	21-Dec-2017 07:17:29	8821.93	8792.39

All depths are at tool zero.

One

Free Pipe

Software Version

Acquisition System	Version
Maxwell 2017 SP3	7.3.92069.3100

Pass Summary

Run Name	Pass Objective	Direction	Top	Bottom	Start	Stop	DSC Mode	Depth Shift	Include Parallel Data
One	Log[5]:Up	Up	1320.08 ft	1580.28 ft	21-Dec-2017 9:23:38 AM	21-Dec-2017 9:28:05 AM	ON	0.00 ft	No

All depths are referenced to toolstring zero

Log

Description: SCMT Amplitudes and VDL    Format: Log ( SCMT\_Amp\_VDL )    Index Scale: 5 in per 100 ft    Index Unit: ft    Index Type: Measured Depth  
Creation Date: 10-Jan-2018 10:18:17

TIME\_1900 - Time Marked every 60.00 (s)

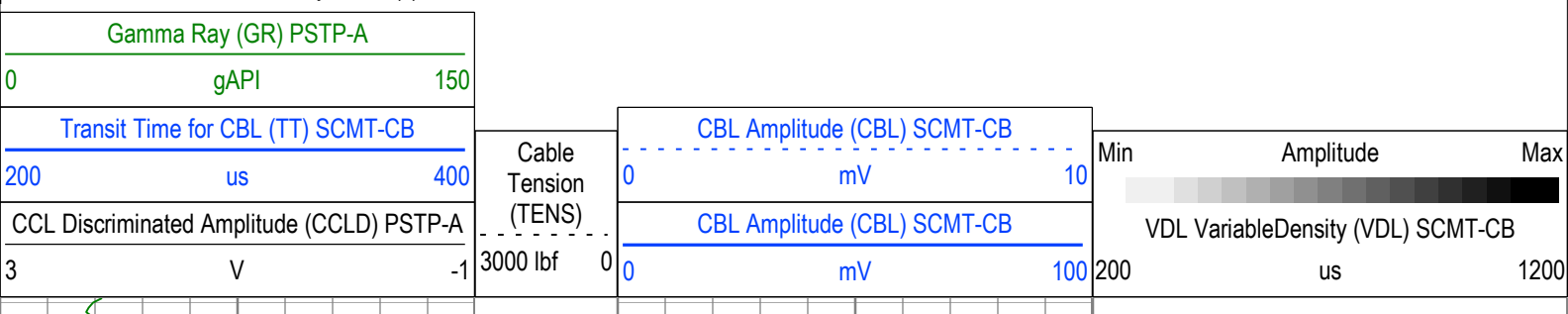

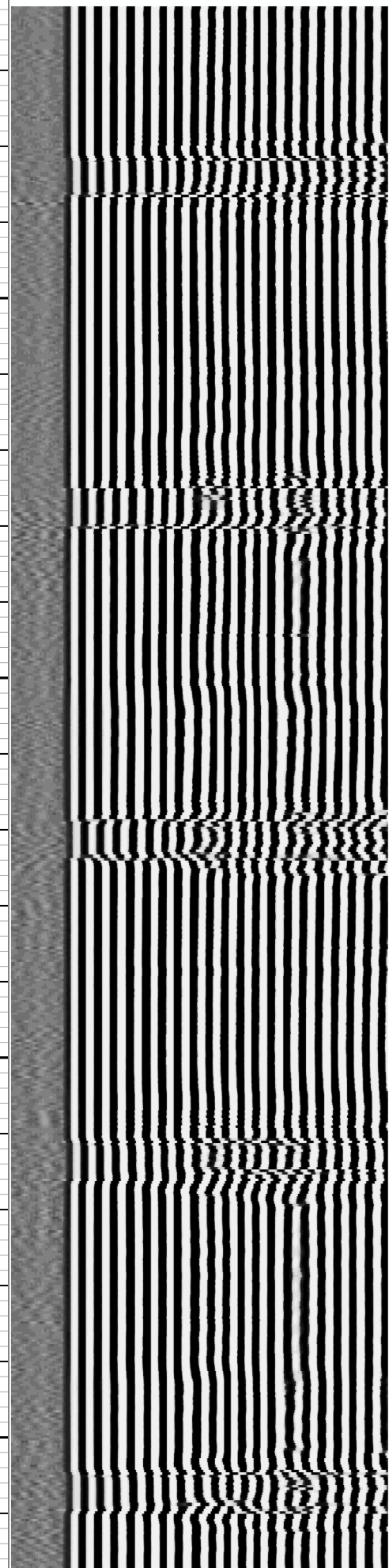
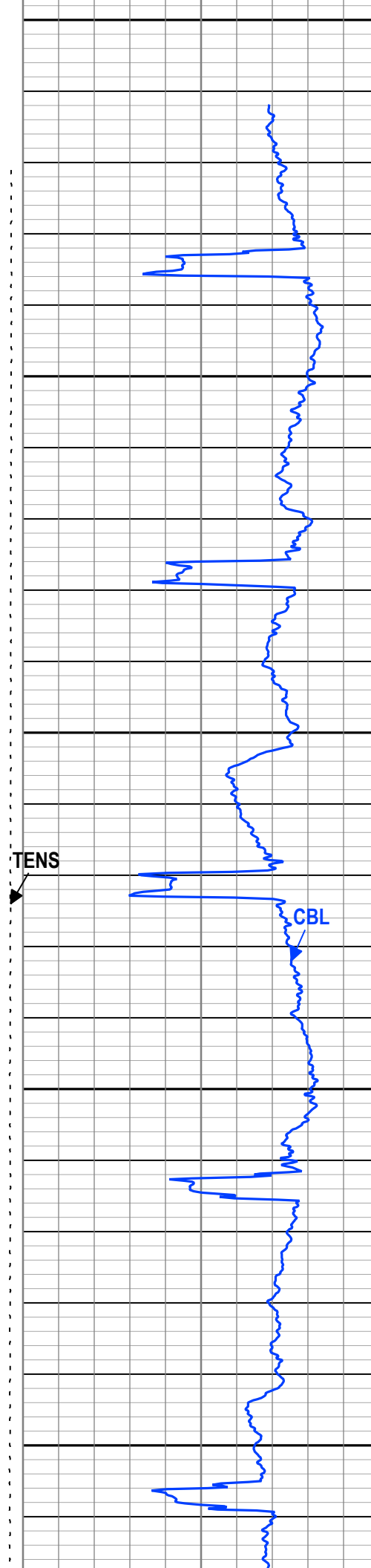
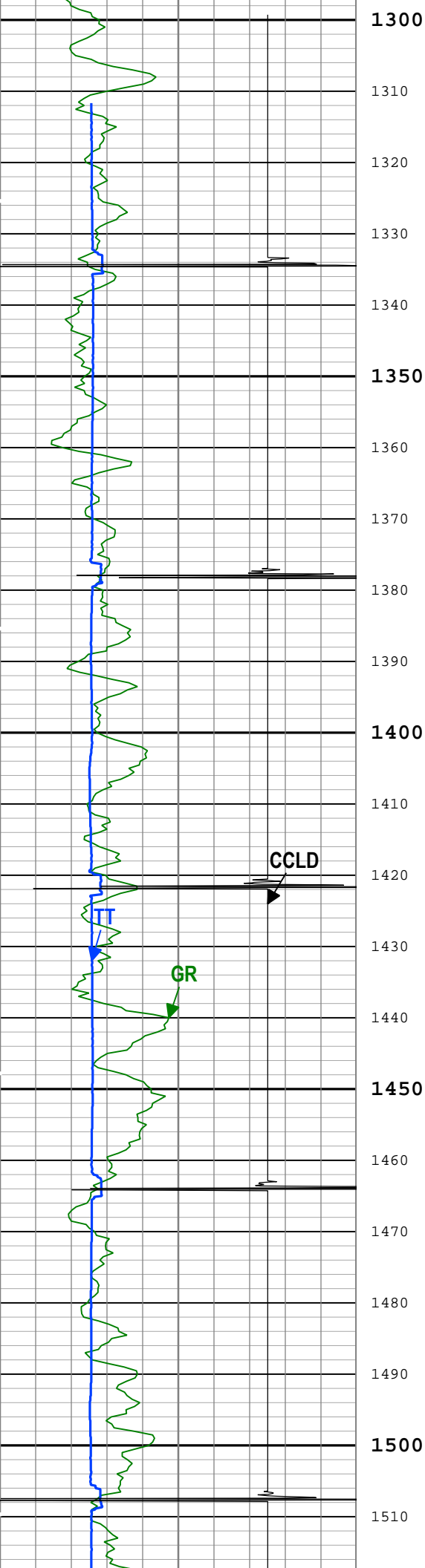

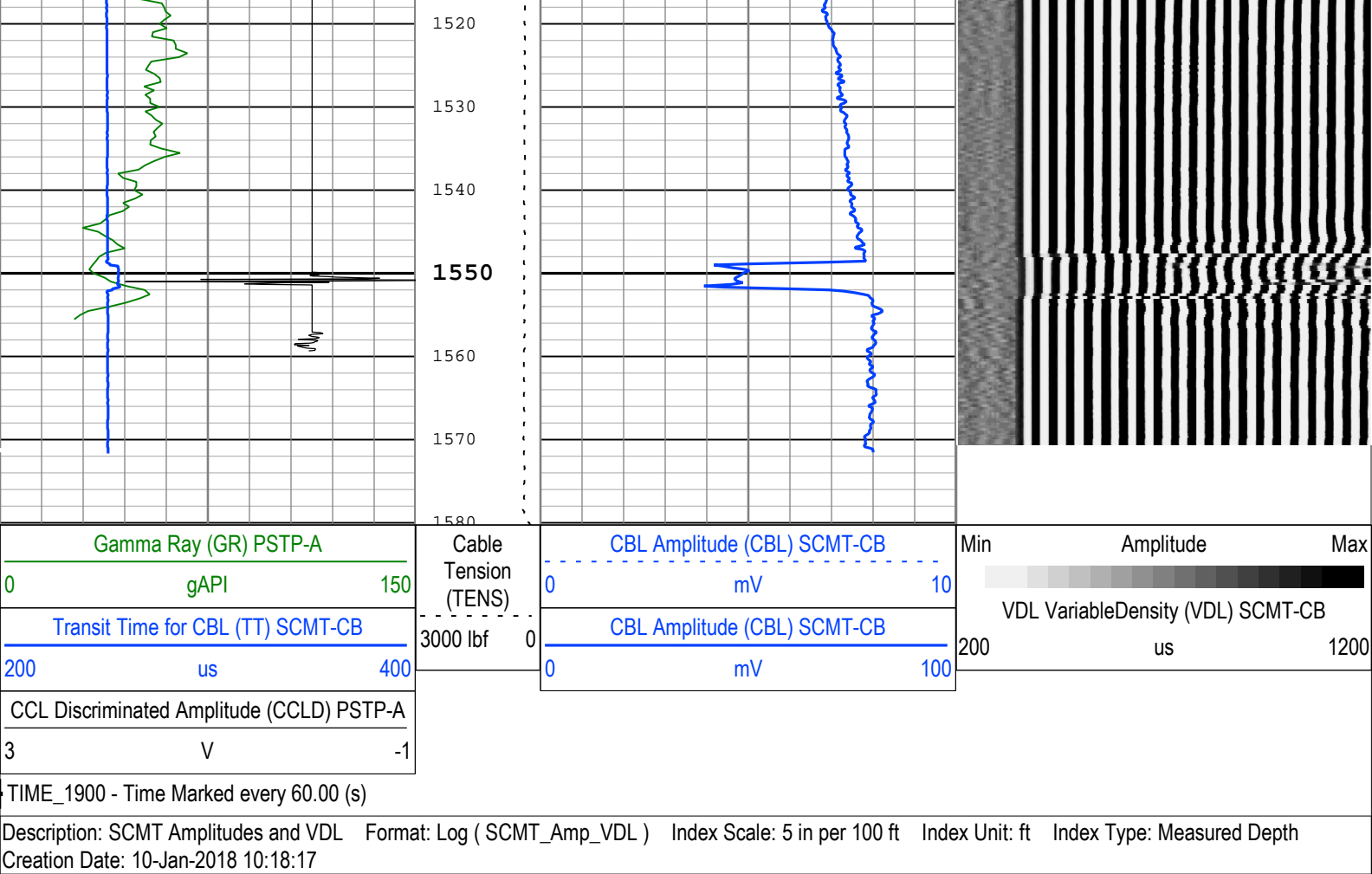

## Channel Processing Parameters

### One: Parameters

Parameter	Description	Tool	Value	Unit
BHT	Bottom Hole Temperature	Borehole	212	degF
CB3G	SCMT CBL 3 ft Peak Detection T0_Delay and Noise Gate	SCMT-CB	224	us
CBLG	CBL Gate Width	SCMT-CB	40	us
CBRA	CBL LQC Reference Amplitude in Free Pipe	SCMT-CB	80	mV
THNO	Nominal Casing Thickness - Zoned along logger depths	WLSESSION	0.248	in
DC_MODE	Depth Correction Mode	DepthCorrection	Real-time	
DFD	Drilling Fluid Density	Borehole	8.4	lbm/gal
DFT_CATEGORY	Drilling Fluid Type	Borehole	Water	
DTMD	Borehole Fluid Slowness	Borehole	206	us/ft
EDF	Elevation of Derrick Floor Above Permanent Datum	WLSESSION	30	ft
EPD	Elevation of Permanent Datum (PDAT) above Mean Sea Level	WLSESSION	8432	ft
FCF	CBL Fluid Compensation Factor	SCMT-CB	1	
GGRD	Geothermal Gradient	Borehole	1	0.01 degF/ft
GTSE	Generalized Temperature Selection, from Measured or Computed Temperature	Borehole	GTEM_LINEST(RT)	
MSA	Minimum Sonic Amplitude	SCMT-CB	0.48	mV
PDAT	Permanent Datum	WLSESSION	GL	
RUN_SNUM	Run Sequence Number	WSDRUN	8	
SHT	Surface Hole Temperature	Borehole	68	degF
TD	Total Measured Depth	Borehole	9109	ft

## Tool Control Parameters

### One: Parameters



Parameter	Description	Tool	Value	Unit
CMTM	SCMT Operating Mode	SCMT-CB	Log	
MAX_LOG_SPEED	Toolstring Maximum Logging Speed	WLSESSION	1800	ft/h
PCCG	PSP Downhole CCL Gain	PSTP-A	24 dB	

Company: Caerus Operating LLC

**Schlumberger**

Well: Puckett 15C-23 697

Field: Grand Valley

County: Garfield

State: Colorado

Cement Bond Log

SCMT

