

Improvement Location (600')

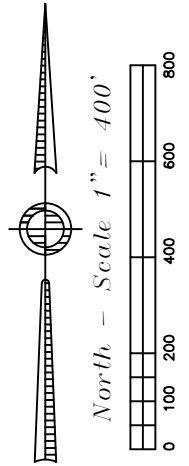
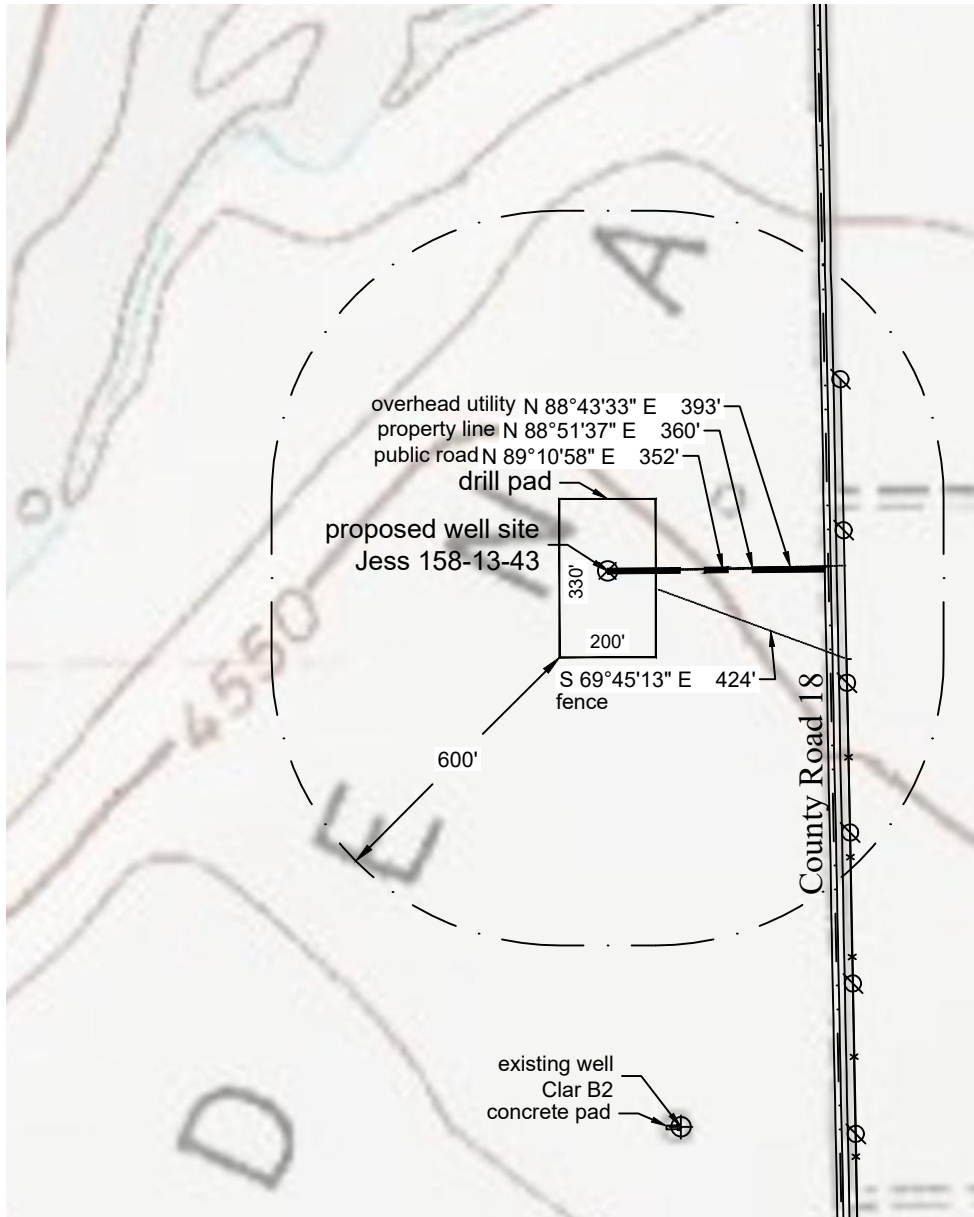

Distance to nearest:

Building:	3295'
Building Unit:	3299'
High Occupancy Building Unit:	5280'
Designated Outside Activity Area:	5280'
Public Road:	352'
Aboveground Utility:	393'
Railroad:	5280'
Property Line:	360'

P:\Project\2017\17135\dwg\17135_imp 1K.dwg February 12, 2018 - 10:47am

Well Name: Jess 158-13-43	Field Date 11.16.2017	Prepared for: Project#: 17135.001 PCR Operating LLC
	Party Chief ADS	
Section 13-T1N-R58W-6th PM, NE-SE	Proj. Manager ZNB	PLS Group 6843 North Franklin Avenue Loveland, Colorado 80538 970.669.2100 office - 970.669.3652 fax
Morgan County, Colorado	Drawing Date 2.12.2018	