

Company: Caerus Operating LLC

Well: Puckett 11A-26 697

Field: Grand Valley

County: Garfield State: Colorado

Cement Bond Log
RST Sigma Log
Gamma Ray/ Collar LogCounty: Garfield
Field: Grand Valley
Location: Lat 39.30°07.76" N Long 108.11° 18.38"W
Well: Puckett 11A-26 697
Company: Caerus Operating LLC

Location:	Lat 39.30°07.76" N Long 108.11° 18.38"W	Elev.:	K.B.	8462.00 ft
			G.L.	8432.00 ft
			D.F.	8462.00 ft
Permanent Datum:		Ground Level		
Log Measured From:		Kelly Bushing	30.00 ft	8432.00 f
Drilling Measured From:		Kelly Bushing		above Perm.Datum
API Serial No.	05045233720000	Section:	23	Township:
				6S
				Range:
				97W

Logging Date 22-Dec-2017

Run Number One

Depth Driller 9216.00 ft

Schlumberger Depth 9206.00 ft

Bottom Log Interval 9206.00 ft

Top Log Interval 2500.00 ft

Casing Fluid Type Water

Salinity

Density 8.6 lbm/gal

Fluid Level 8.00 ft

BIT/CASING/TUBING STRING

Bit Size 7.88 in

From 30.00 ft

To 9216.00 ft

Casing/Tubing Size 4.5 in

Weight 11.6 lbm/ft

Grade P110

From 30.00 ft

To 9216.00 ft

Max Recorded Temperatures 234 degF

Logger on Bottom 30-Dec-1899

Unit Number 3003

Recorded By Beatriz Guaita

Witnessed By Ryan Tompkins

Disclaimer

THE USE OF AND RELIANCE UPON THIS RECORDED-DATA BY THE HEREIN NAMED COMPANY (AND ANY OF ITS AFFILIATES, PARTNERS, REPRESENTATIVES, AGENTS, CONSULTANTS AND EMPLOYEES) IS SUBJECT TO THE TERMS AND CONDITIONS AGREED UPON BETWEEN SCHLUMBERGER AND THE COMPANY, INCLUDING: (a) RESTRICTIONS ON USE OF THE RECORDED-DATA; (b) DISCLAIMERS AND WAIVERS OF WARRANTIES AND REPRESENTATIONS REGARDING COMPANY'S USE AND RELIANCE UPON THE RECORDED-DATA; AND (c) CUSTOMER'S FULL AND SOLE RESPONSIBILITY FOR ANY INFERENCE DRAWN OR DECISION MADE IN CONNECTION WITH THE USE OF THIS RECORDED-DATA.

Contents

- Header
- Disclaimer
- Contents
- Well Sketch
- Borehole Size/Casing/Tubing Record
- Remarks and Equipment Summary
- One CBL Main Pass
 - Integration Summary
 - Software Version
 - Composite Summary
 - Log (SCMT_Amp_VDL)
 - Parameter Listing
- One CBL Repeat Pass
 - Integration Summary
 - Software Version
 - Composite Summary
 - Log (SCMT_Amp_VDL)

- One Sigma Main Pass
 - Integration Summary
 - Software Version
 - Composite Summary
 - Log (RST SIGMA Answer)
 - Parameter Listing
- One Sigma Repeat Pass
 - Integration Summary
 - Software Version
 - Composite Summary
 - Log (RST SIGMA Answer)
 - Parameter Listing
- Tail

8.5 Parameter Listing

9. One CBL Free Pipe

9.1 Integration Summary

9.2 Software Version

9.3 Composite Summary

9.4 Log (SCMT_Amp_VDL)

9.5 Parameter Listing

Well Sketch

Driller Depth

30.00 ft



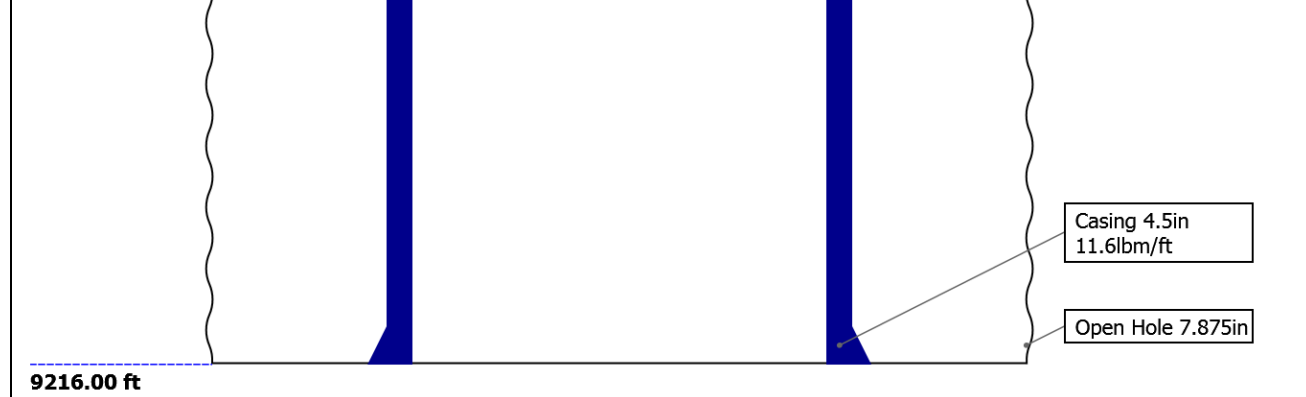

Borehole Size/Casing/Tubing Record

Bit						
Bit Size (in)	7.875					
Top Driller (ft)	30					
Top Logger (ft)	30					
Bottom Driller (ft)	9216					
Bottom Logger (ft)	9216					
Casing						
Size (in)	4.5					
Weight (lbm/ft)	11.6					
Inner Diameter (in)	4					
Grade	P110					
Top Driller (ft)	30					
Top Logger (ft)	30					
Bottom Driller (ft)	9216					
Bottom Logger (ft)	9216					

Remarks and Equipment Summary

One: Toolstring				One: Remarks
Equip name PEH-EF	Length 54.08	MP name	Offset	Tool ran as per Tool Sketch.
				Max Temp of 234 DegF.
				Max Pressure 3815 psi.
				Log Correlated with the Down Log.
				TD tagged at 9206ft.
				Short Joints at 6820'-6830'
AH-38 PSTP-A:3823 PSC-A:3733 PSTC-A:3733 PBMS-A:3823 Sapphire 10kP SI	51.72 51.44	GR PSTC PSTC Tool String Bottom Temperature Sapphire Pressure CCL PBMS	47.74 47.44 0.00 44.65 44.54 43.92 43.17	
RST-C:309 RSCH-A:277 RSC-E:277 RSS-A:373 MNTR-F RSXH-A:309 RSX-E:309	43.17			
		RSC-E	36.82	

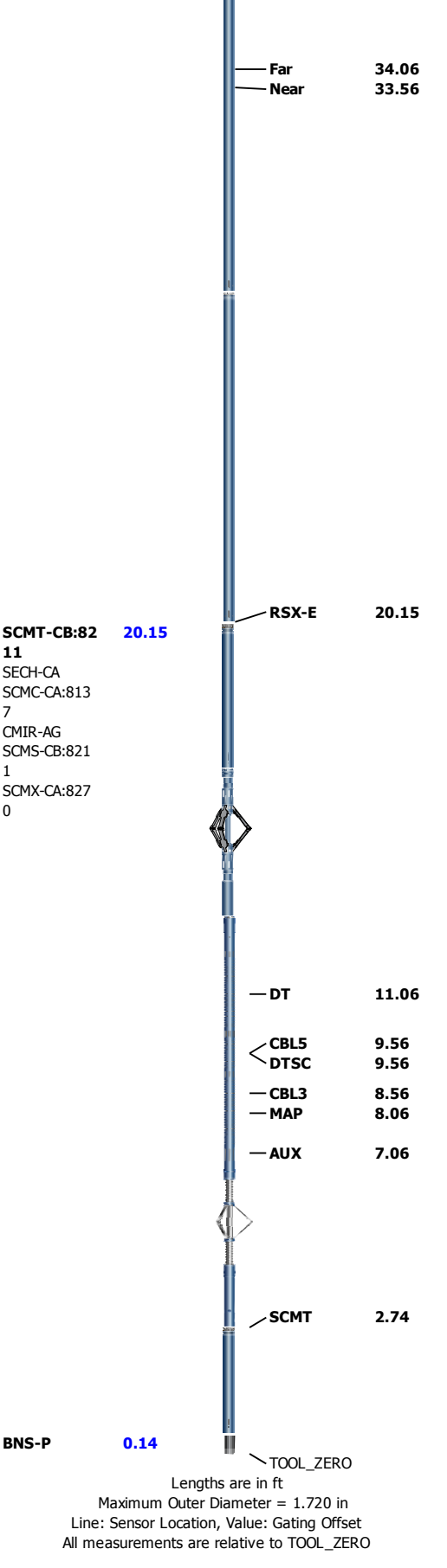

One

CBL Main Pass

Software Version

Acquisition System

Maxwell 2017 SP3

Version

7.3.92069.3100

Pass Summary

Run Name	Pass Objective	Direction	Top	Bottom	Start	Stop	DSC Mode	Depth Shift	Include Parallel Data
One	Log[6]:Up	Up	2416.63 ft	9222.26 ft	22-Dec-2017 3:39:52 AM	22-Dec-2017 5:55:24 AM	ON	6.36 ft	Yes

All depths are referenced to toolstring zero

Log	Company:Caerus Operating LLC	Well:Puckett 11A-26 697
		One: Log[6]:Up:S007

Description: SCMT Amplitudes and VDL Format: Log (SCMT_Amp_VDL) Index Scale: 5 in per 100 ft Index Unit: ft Index Type: Measured Depth
 Creation Date: 10-Jan-2018 10:25:27

TIME_1900 - Time Marked every 60.00 (s)

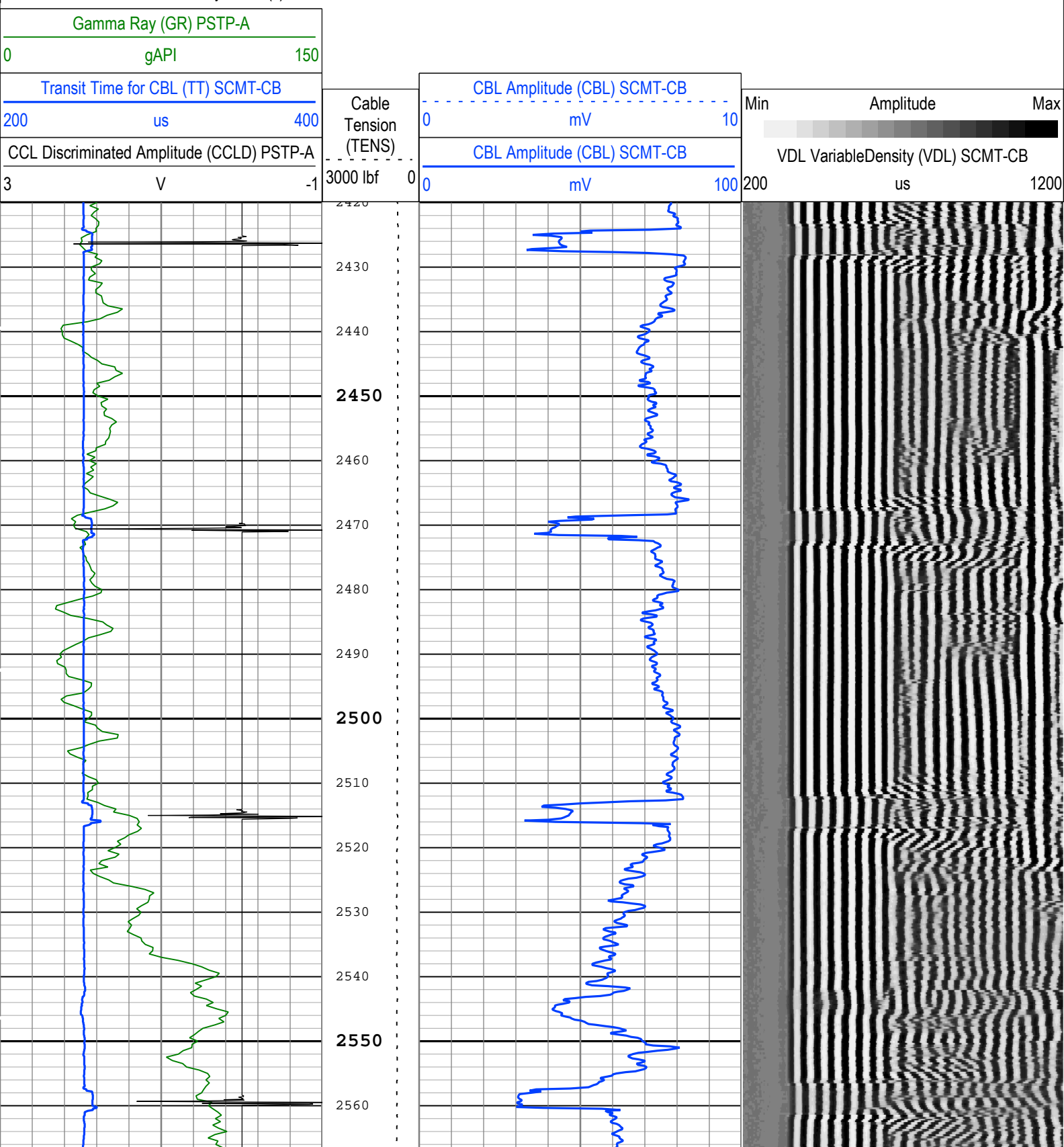

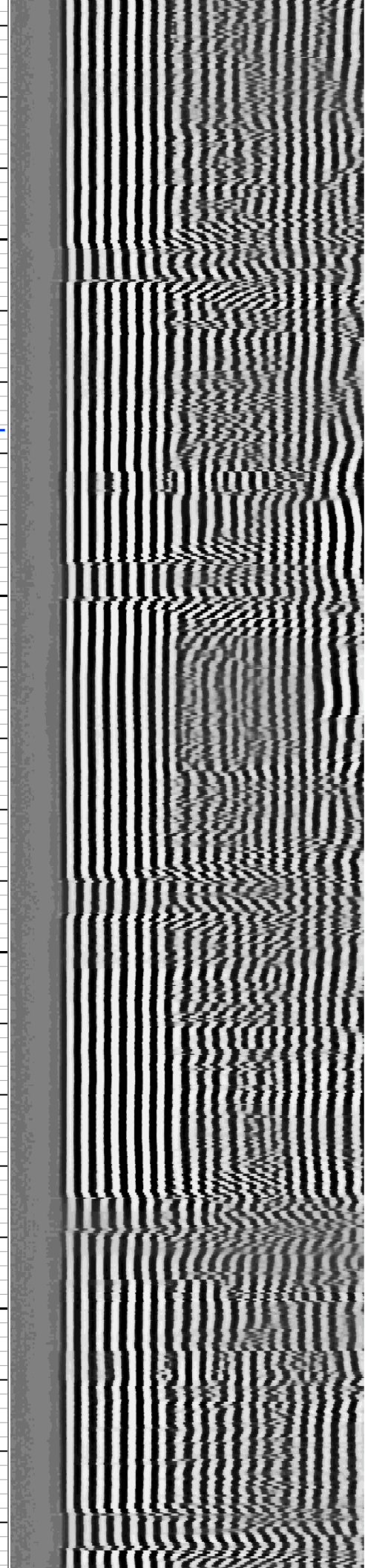
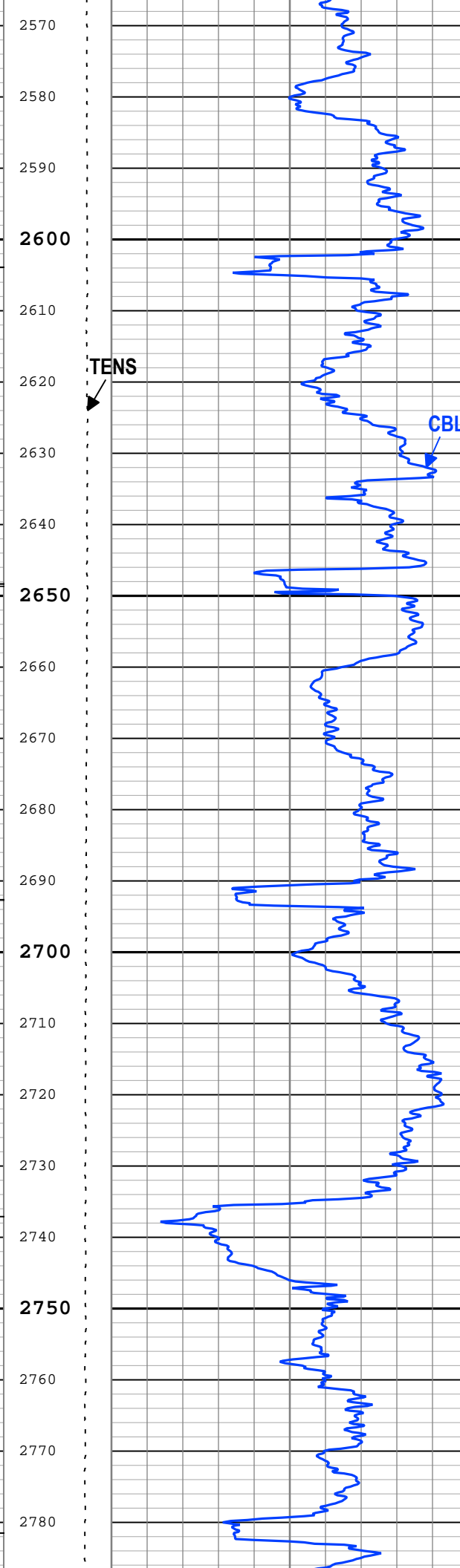
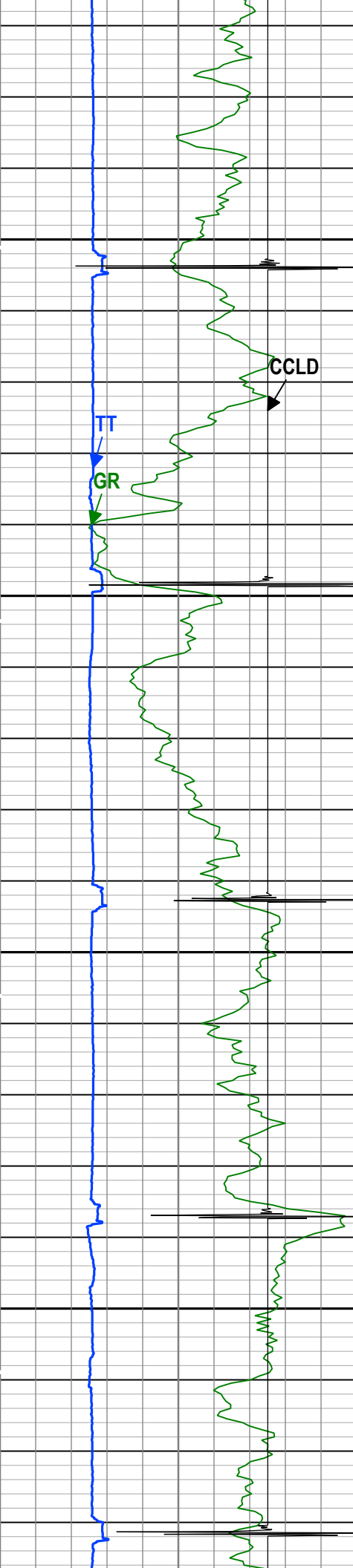

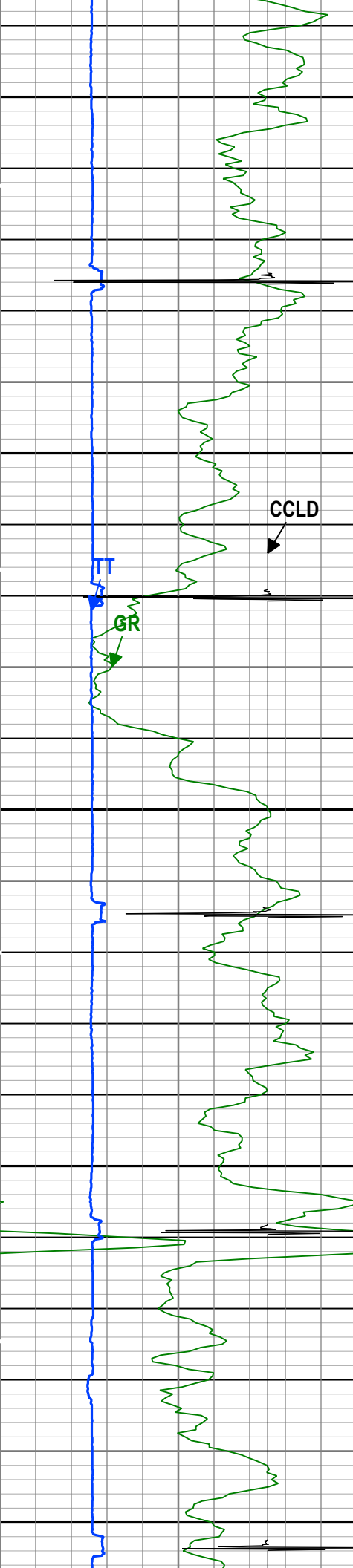

2790
2800
2810
2820
2830
2840
2850
2860
2870
2880
2890
2900
2910
2920
2930
2940
2950
2960
2970
2980
2990
3000

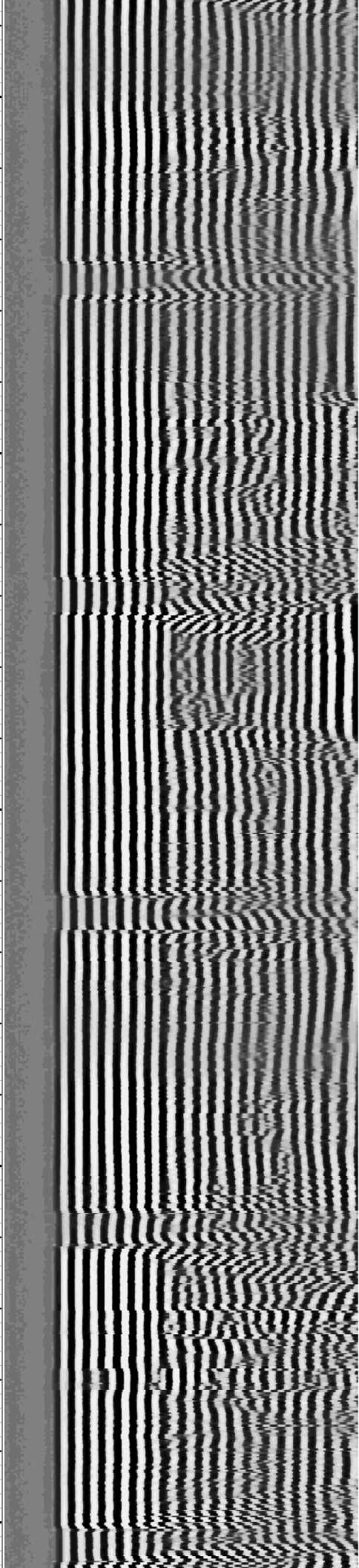
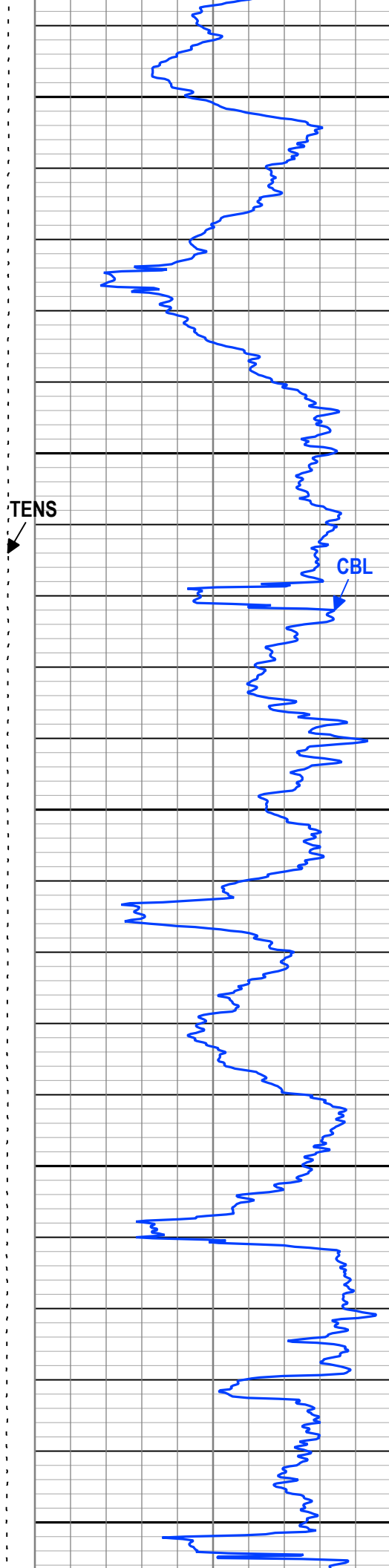

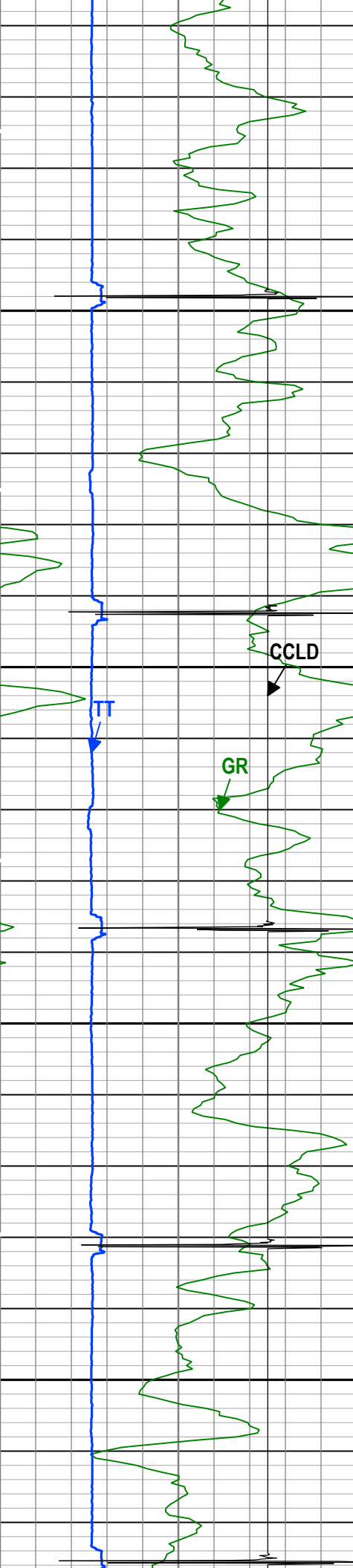

3010
3020
3030
3040
3050
3060
3070
3080
3090
3100
3110
3120
3130
3140
3150
3160
3170
3180
3190
3200
3210
3220

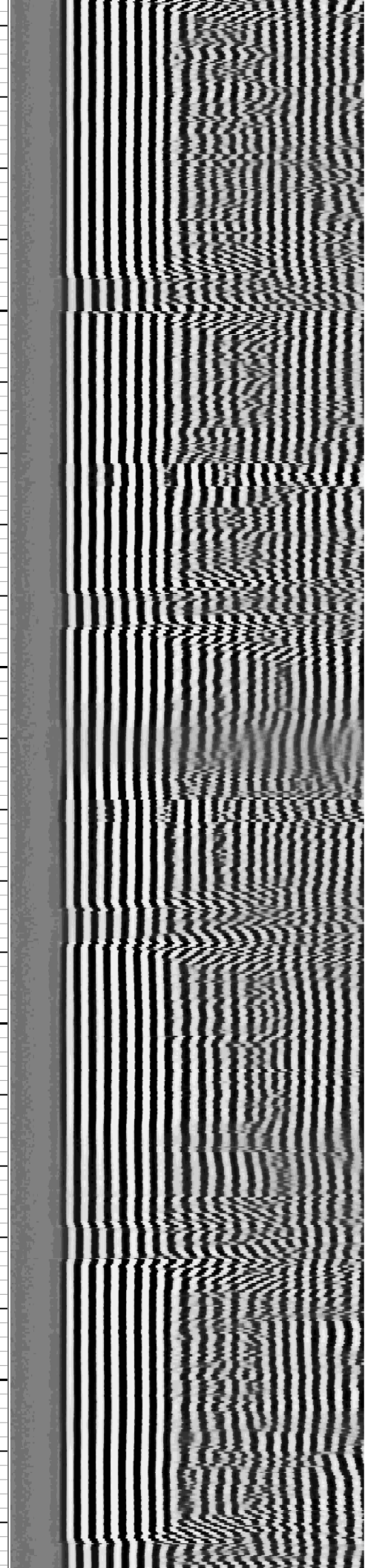
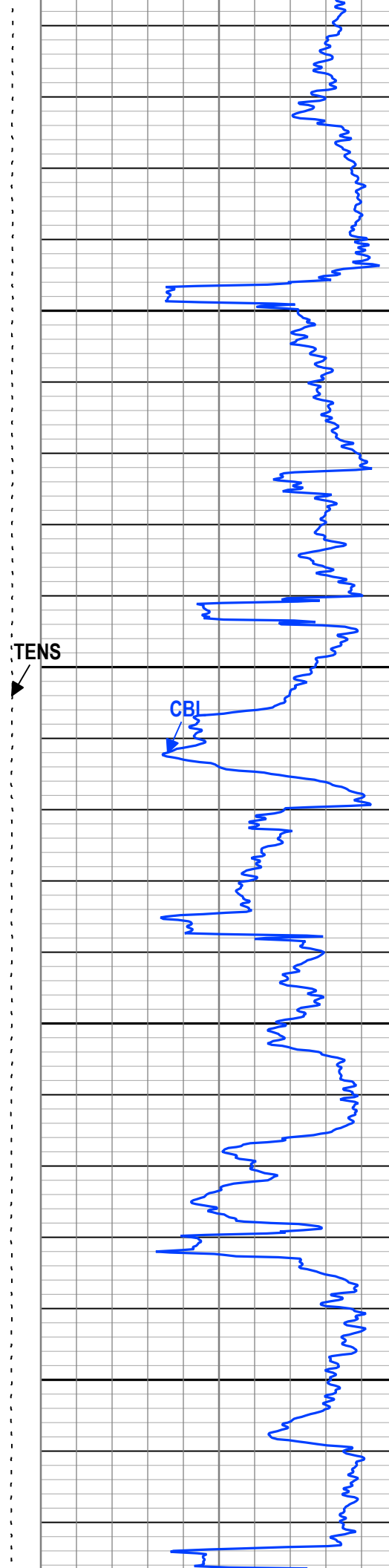

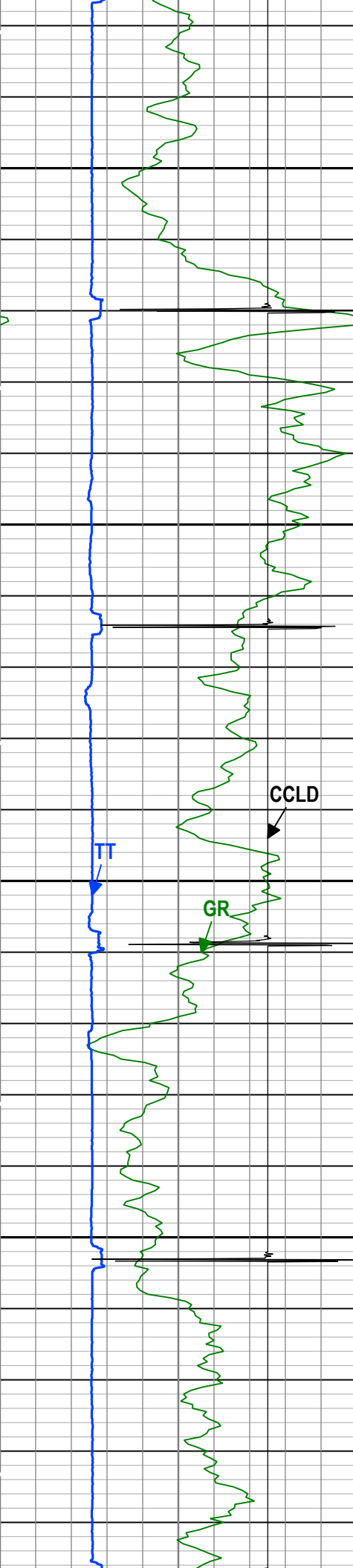

3230
3240
3250
3260
3270
3280
3290
3300
3310
3320
3330
3340
3350
3360
3370
3380
3390
3400
3410
3420
3430
3440

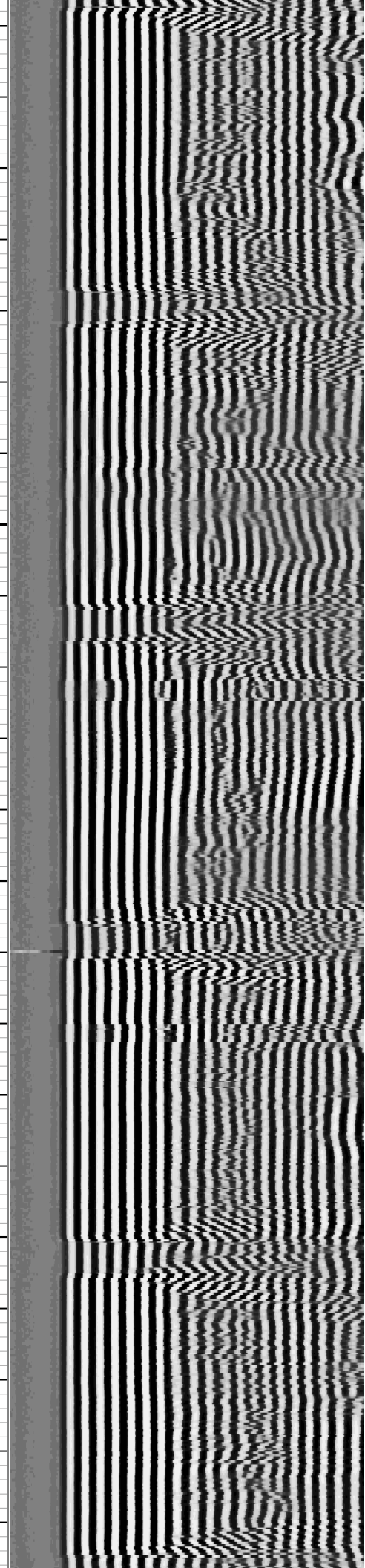
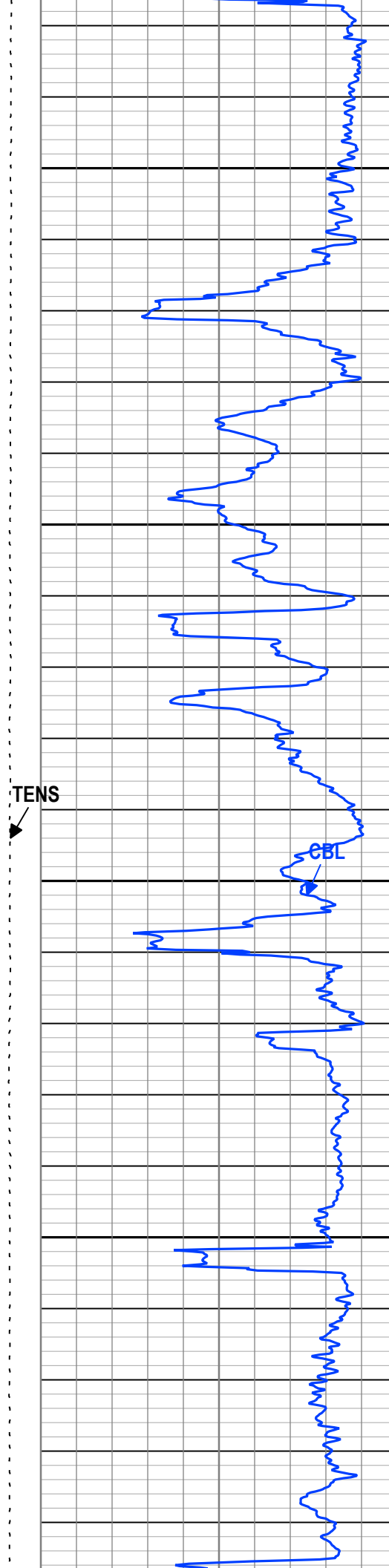

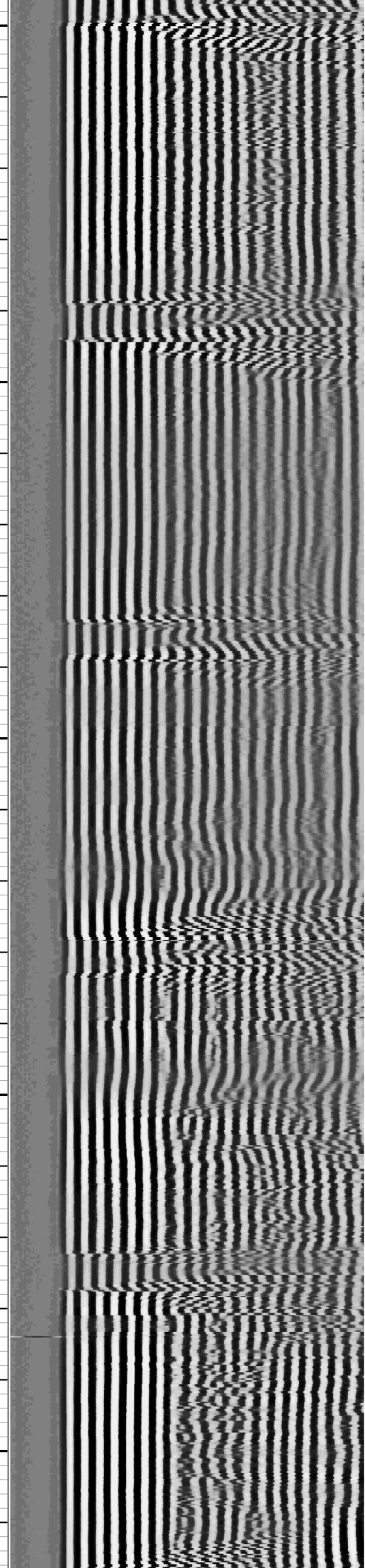
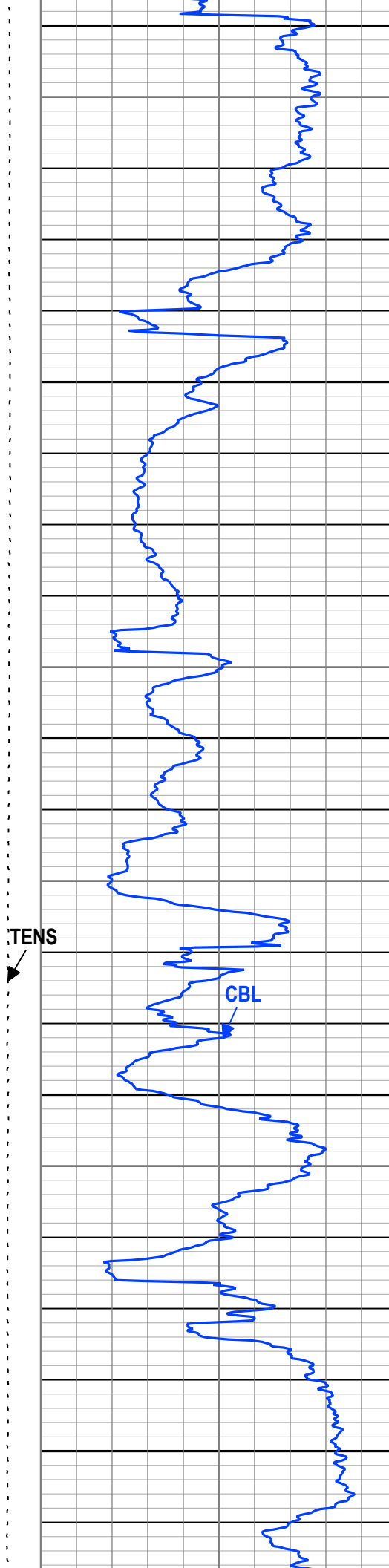
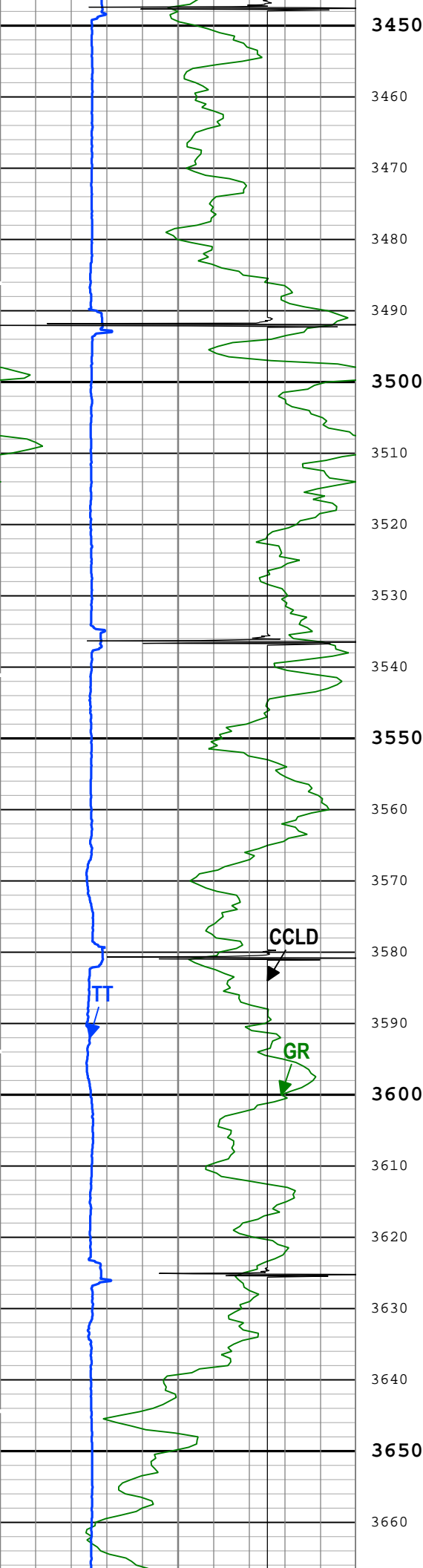



3670
3680
3690
3700
3710
3720
3730
3740
3750
3760
3770
3780
3790
3800
3810
3820
3830
3840
3850
3860
3870
3880

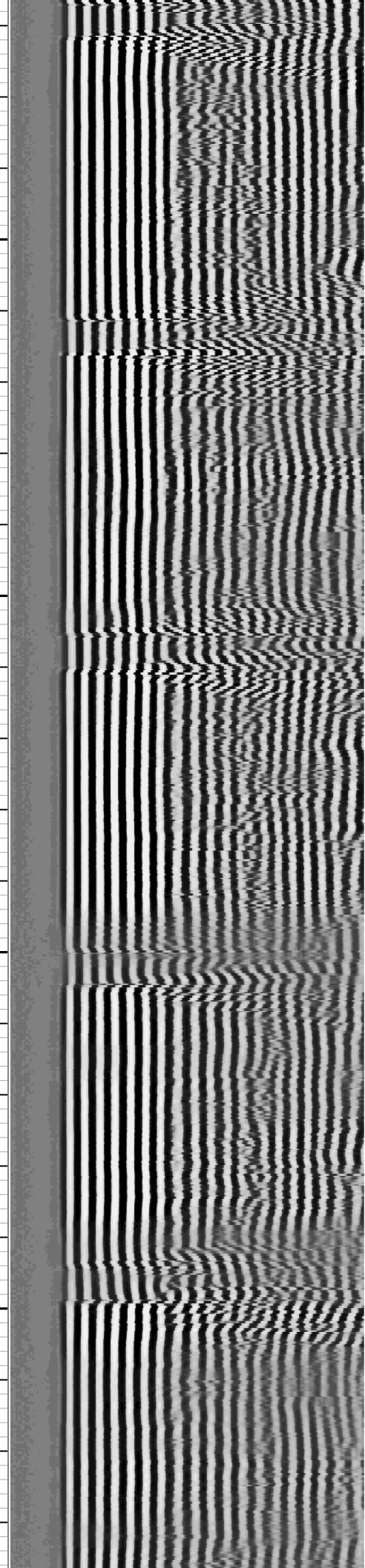
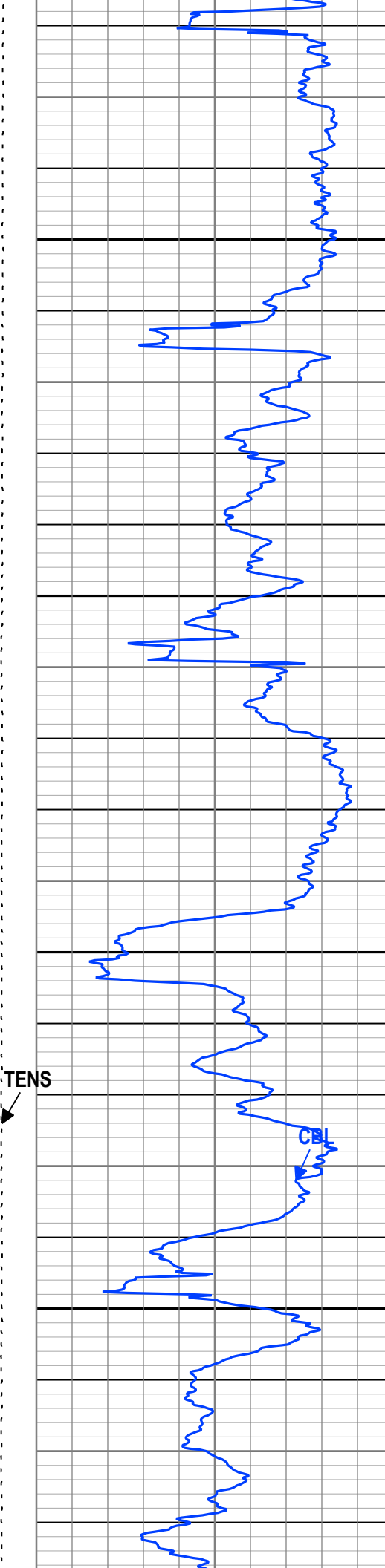

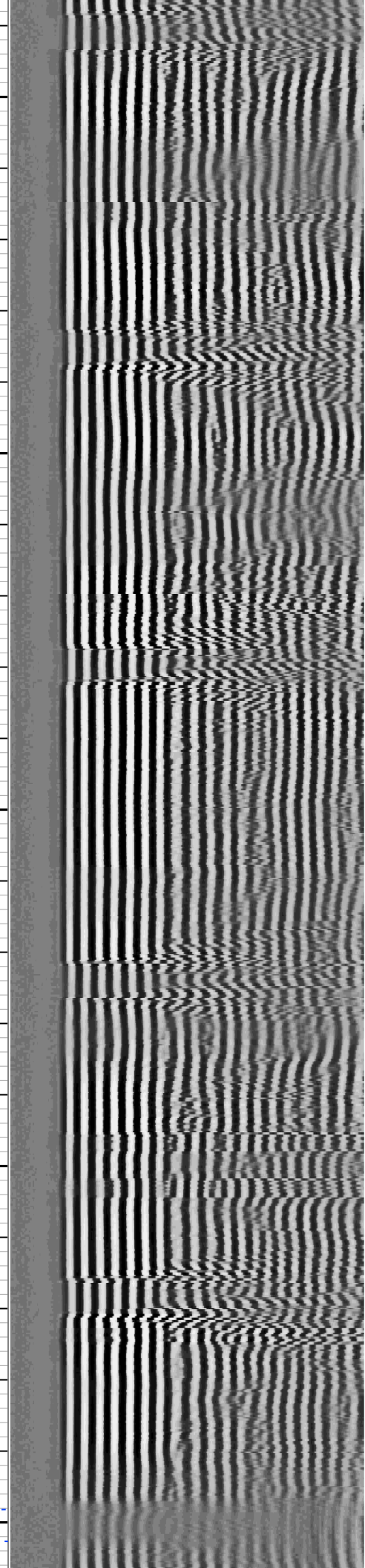
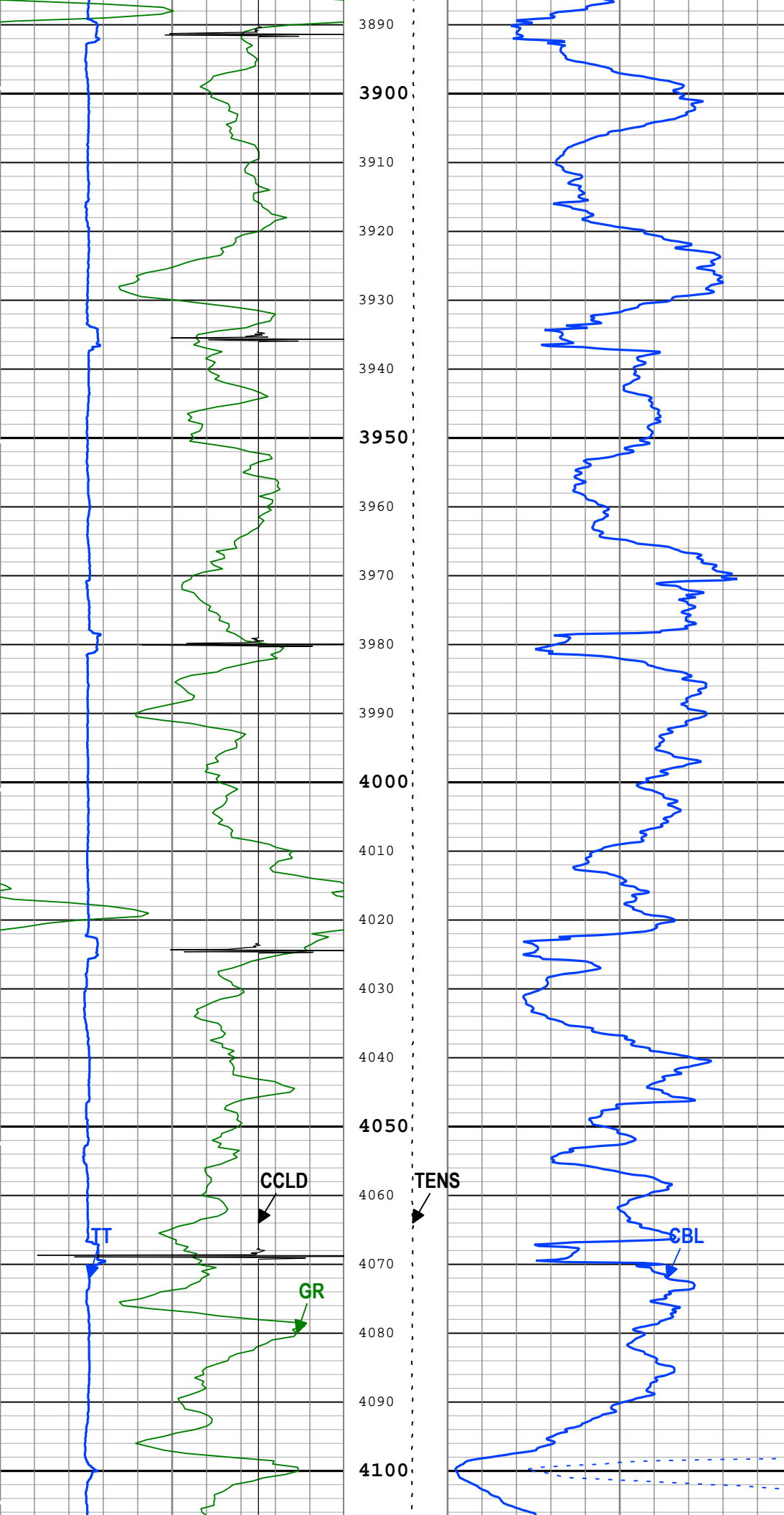

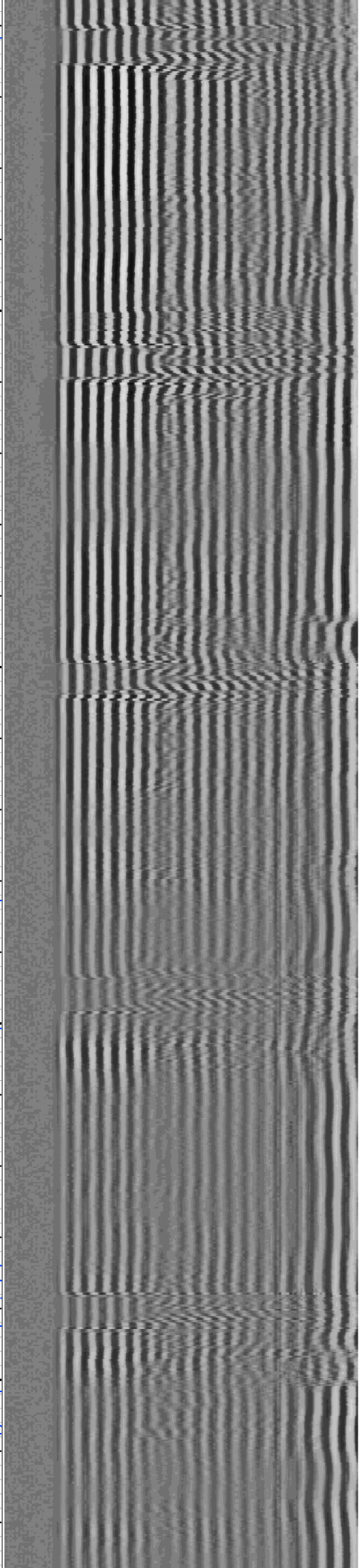
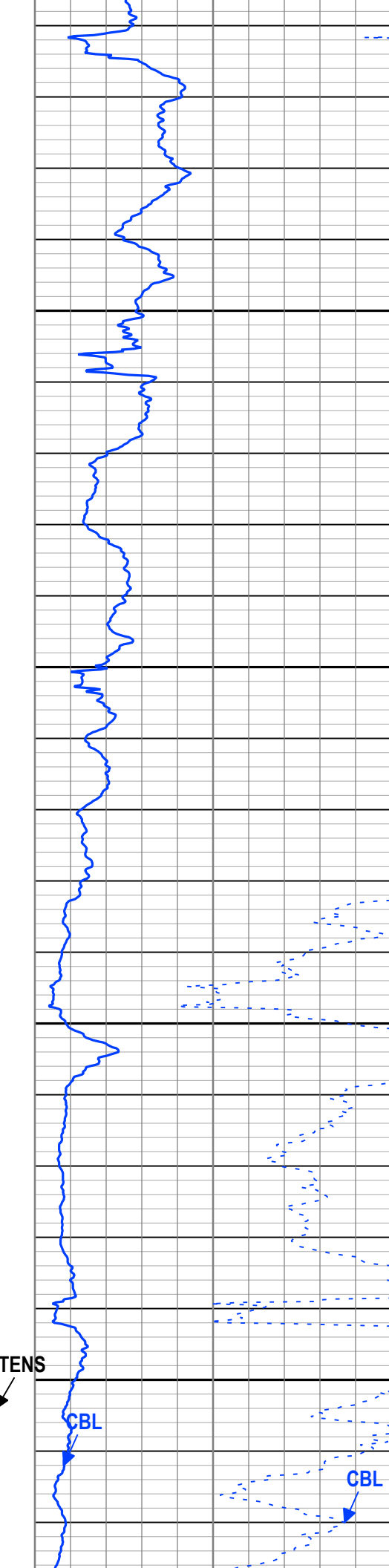
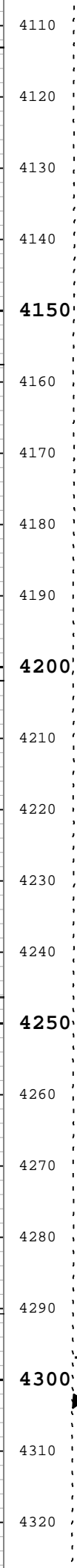
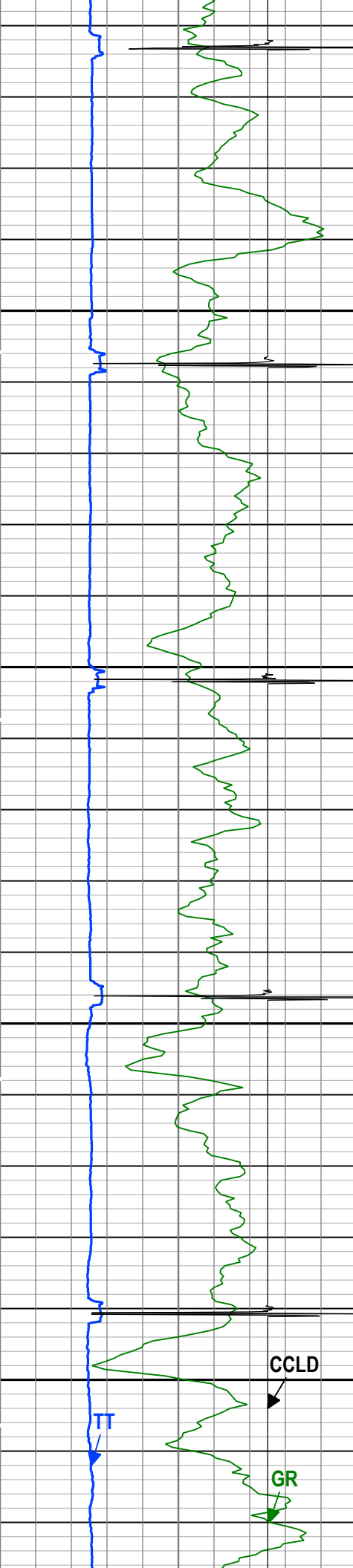



4330
4340
4350
4360
4370
4380
4390
4400
4410
4420
4430
4440
4450
4460
4470
4480
4490
4500
4510
4520
4530
4540

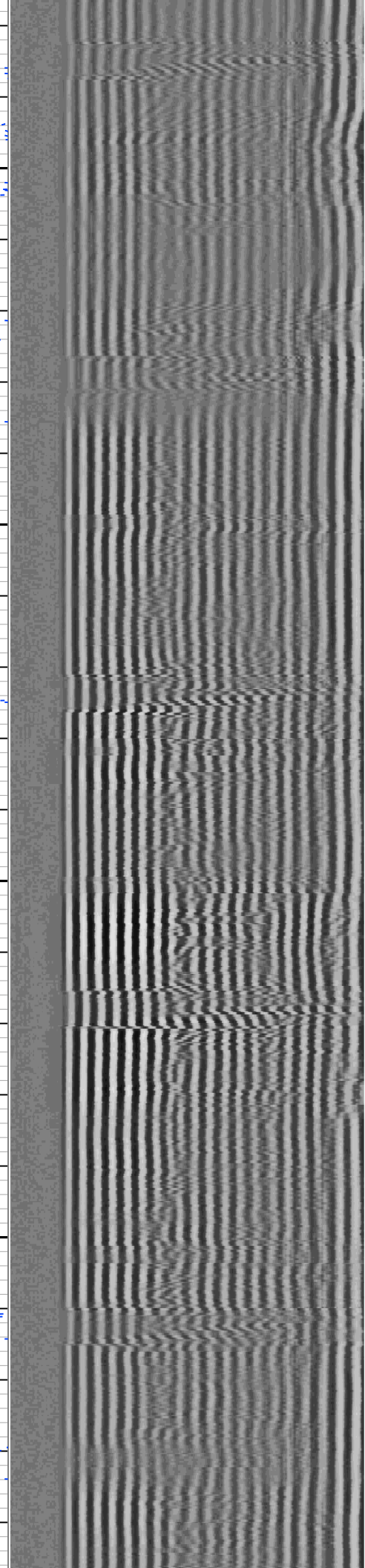
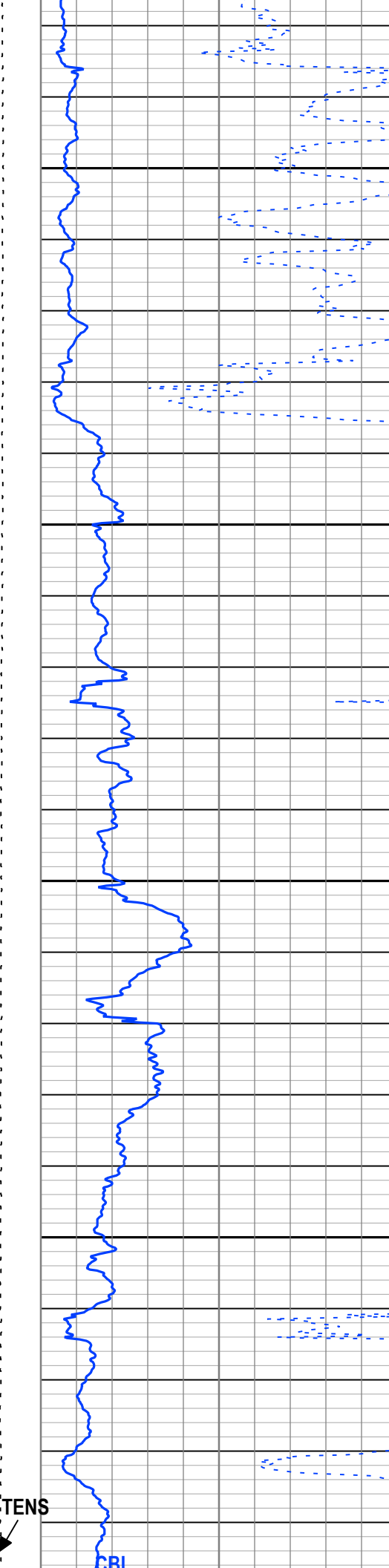

CCLD

TENS

CRI

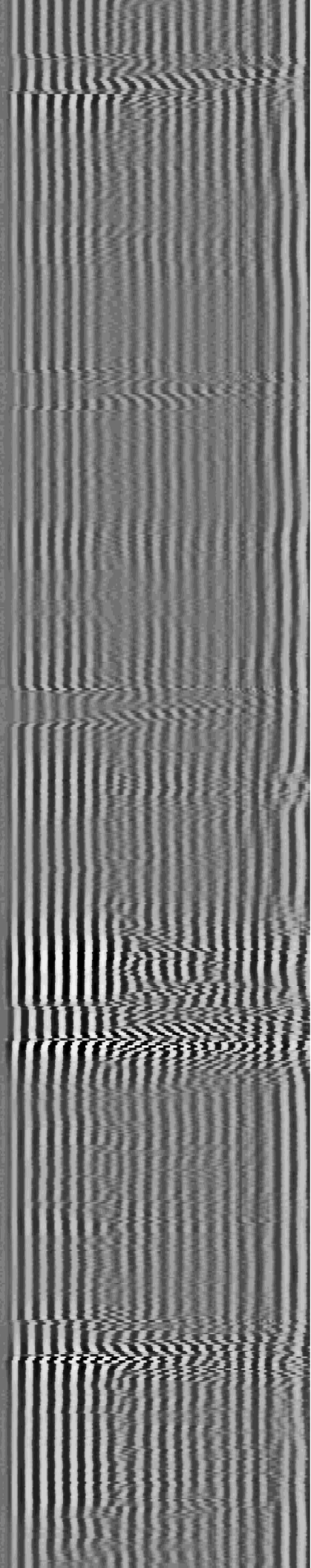
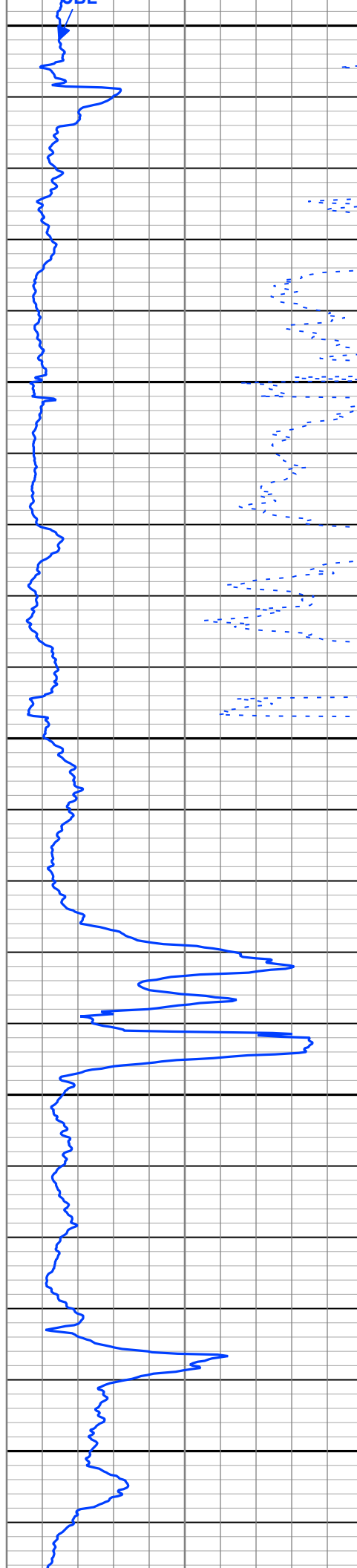
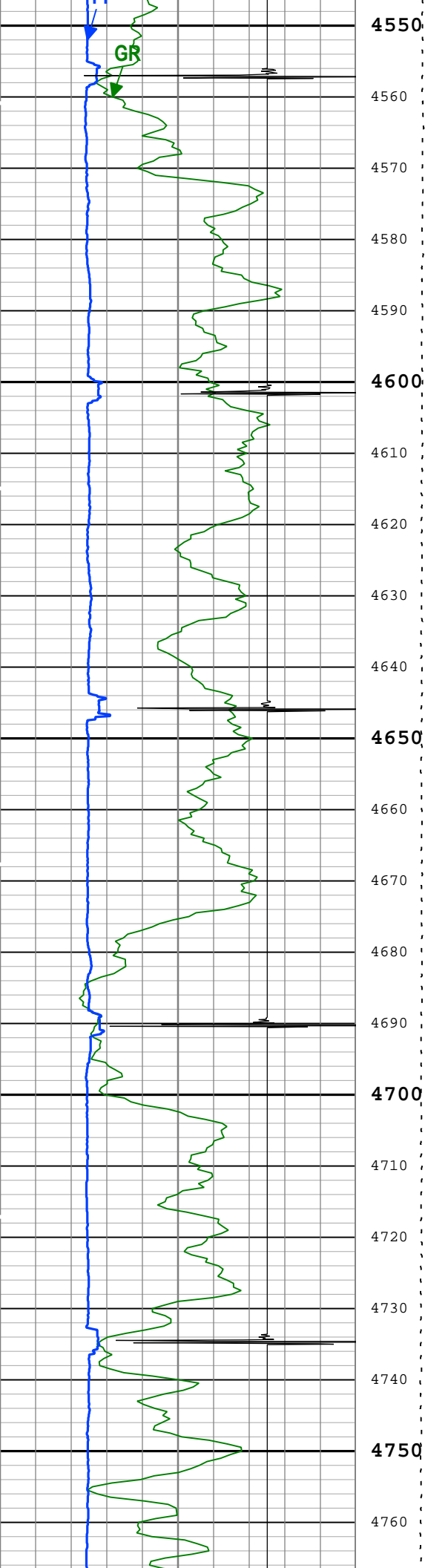

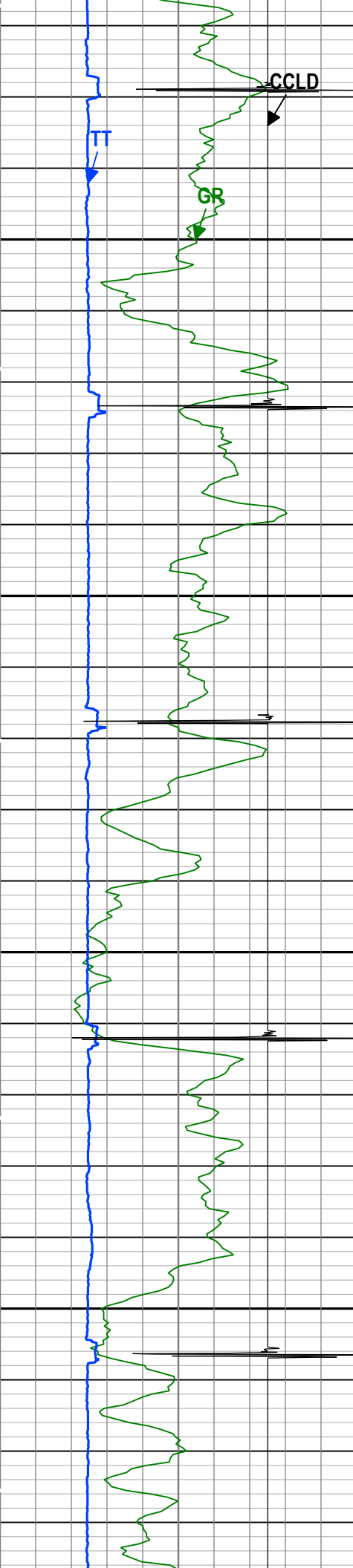

4770
4780
4790
4800
4810
4820
4830
4840
4850
4860
4870
4880
4890
4900
4910
4920
4930
4940
4950
4960
4970
4980

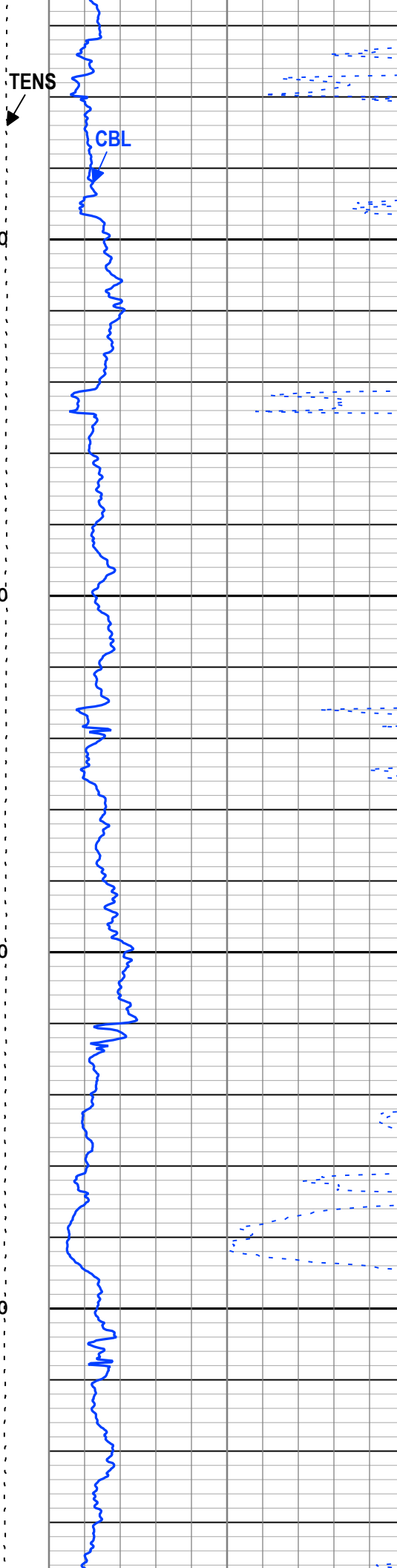

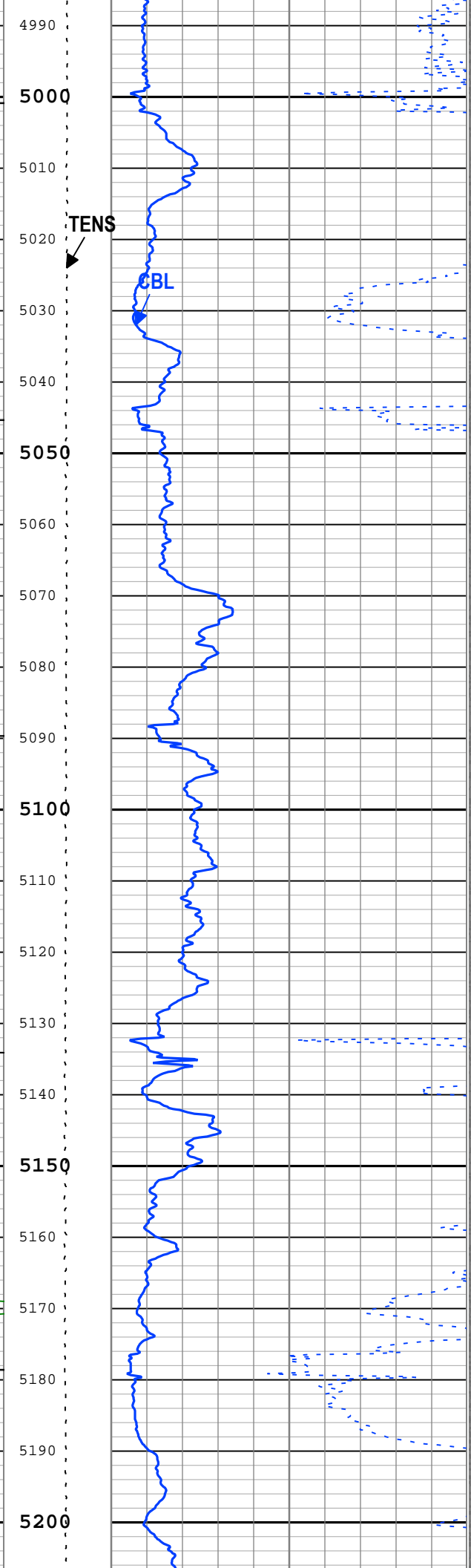
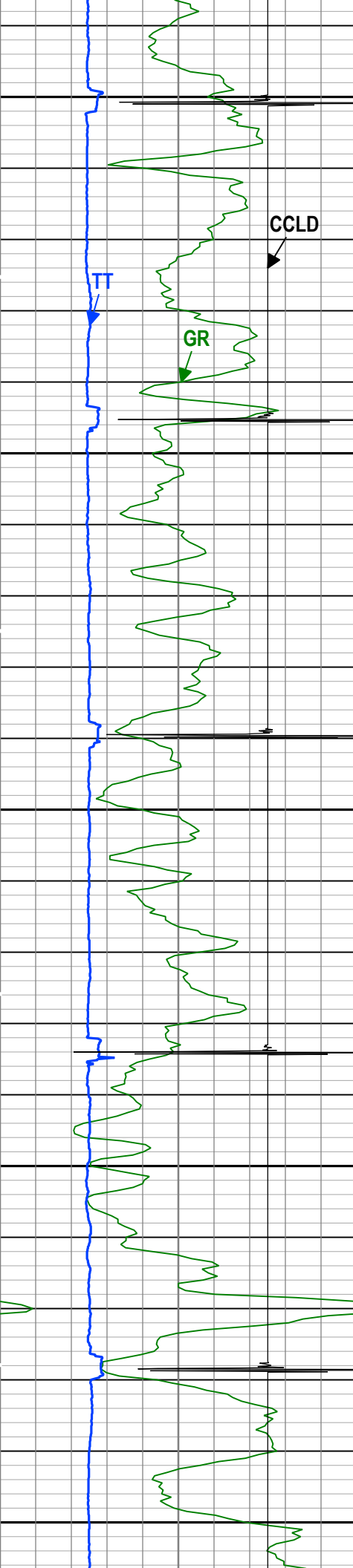

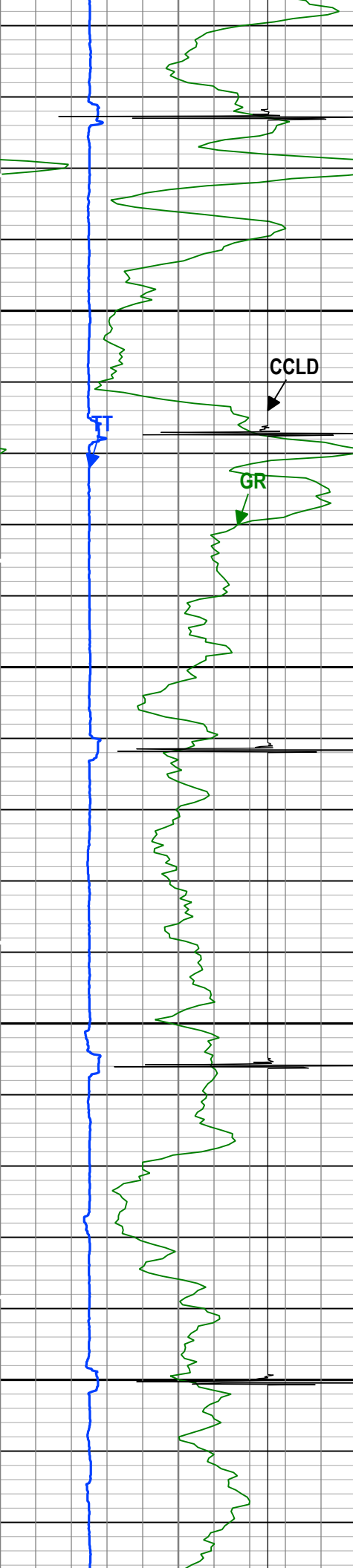

5210
5220
5230
5240
5250
5260
5270
5280
5290
5300
5310
5320
5330
5340
5350
5360
5370
5380
5390
5400
5410
5420

TENS

CBL

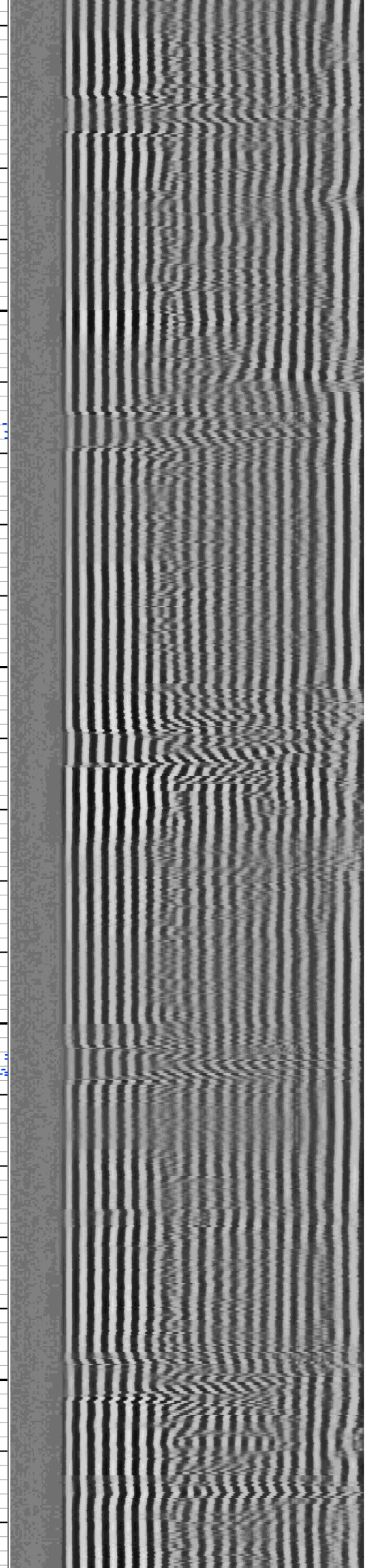
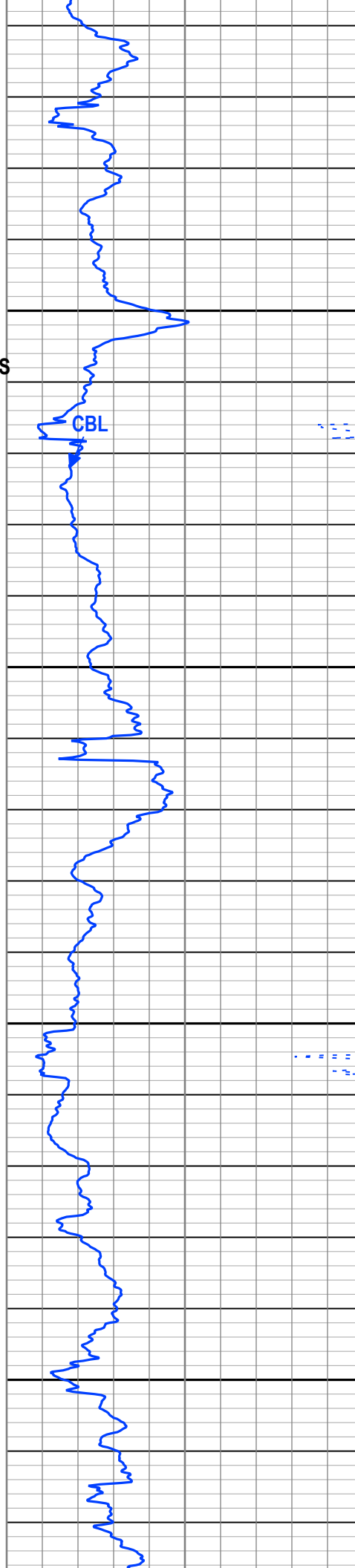

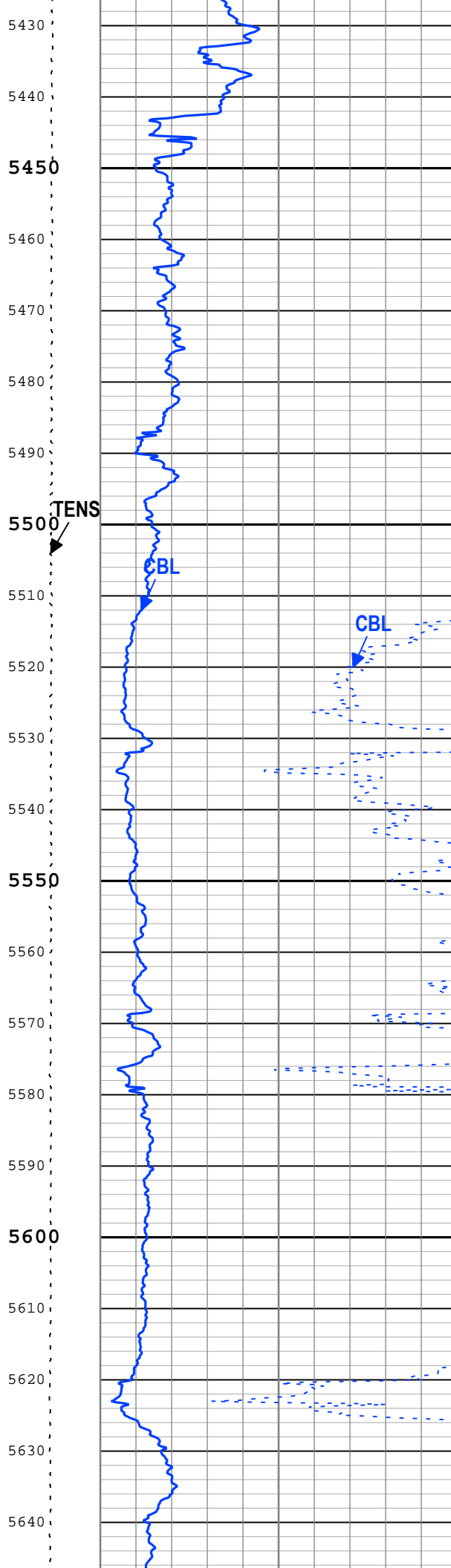
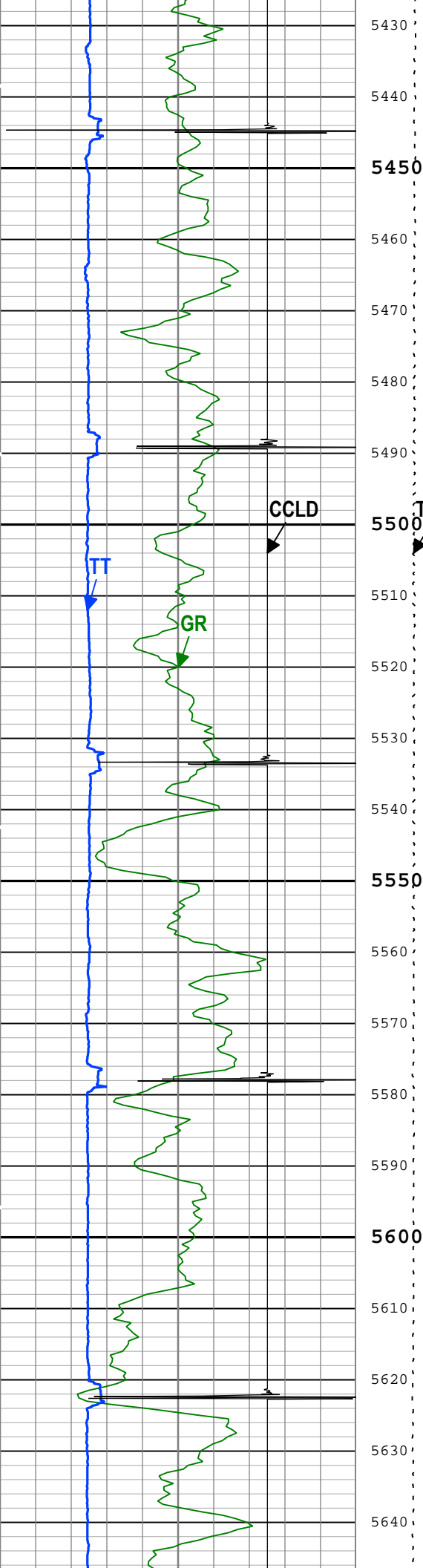

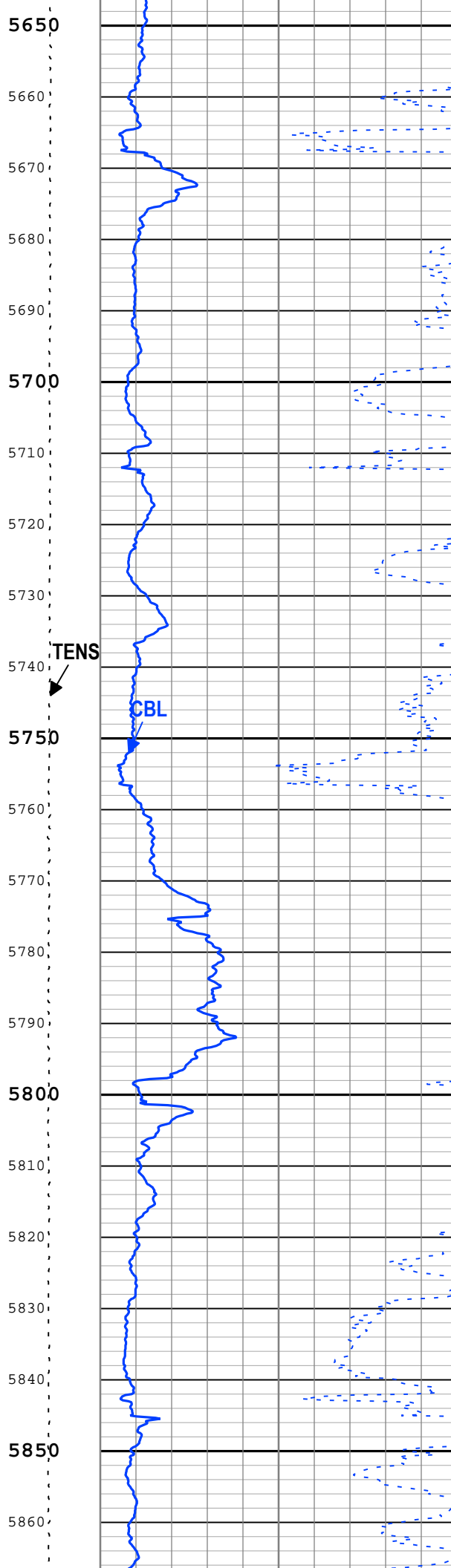
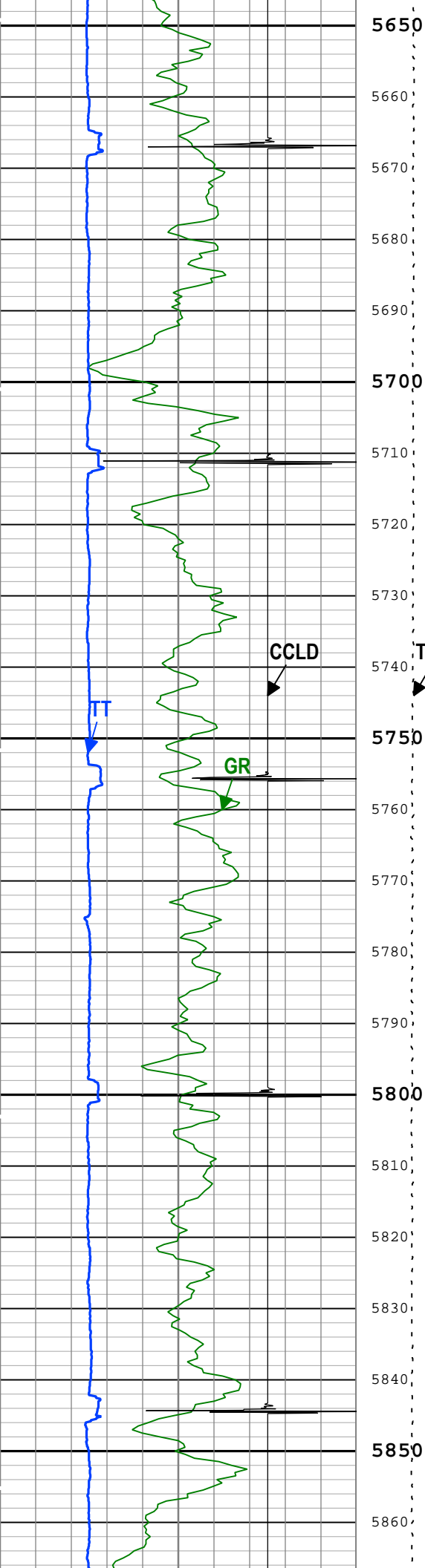

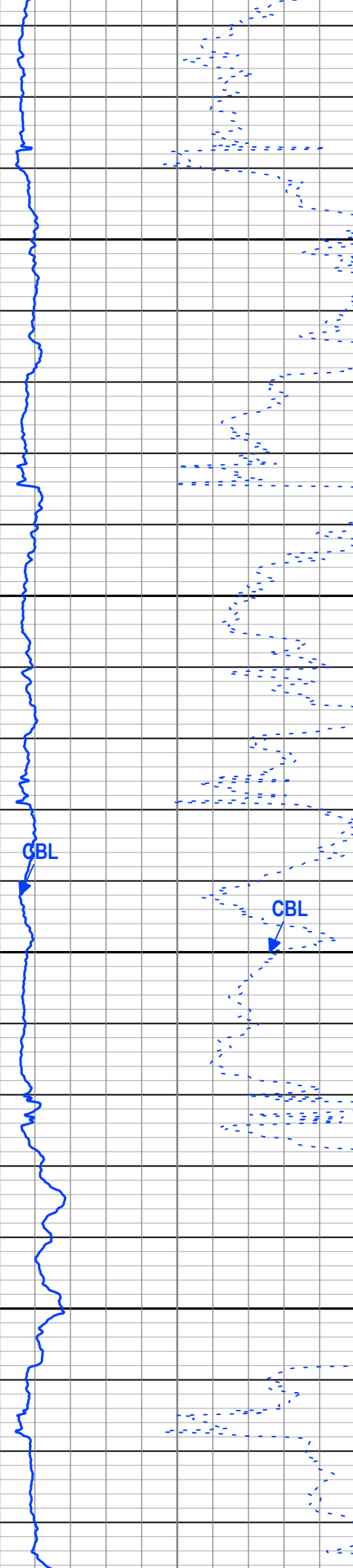
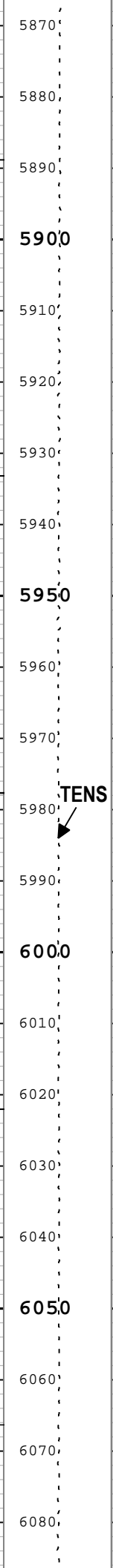
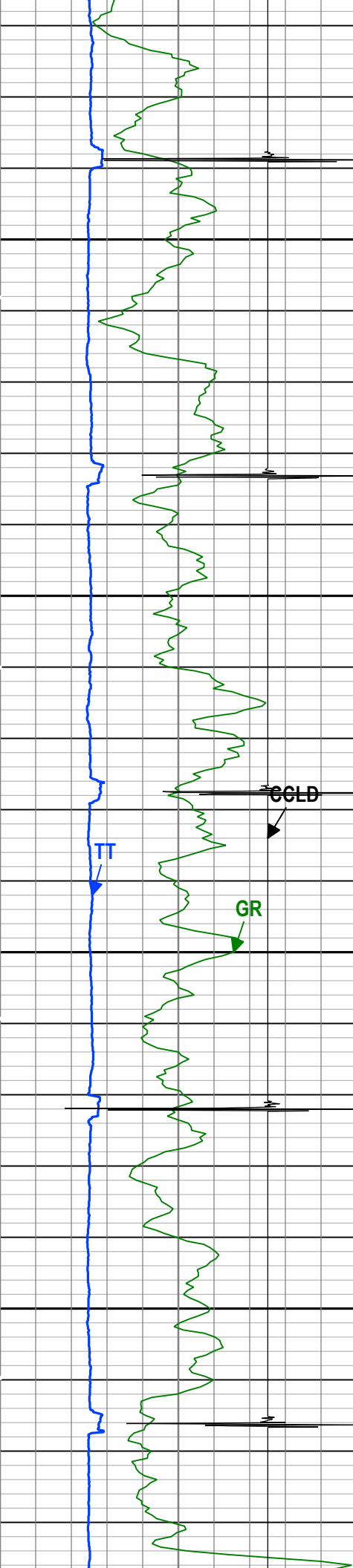

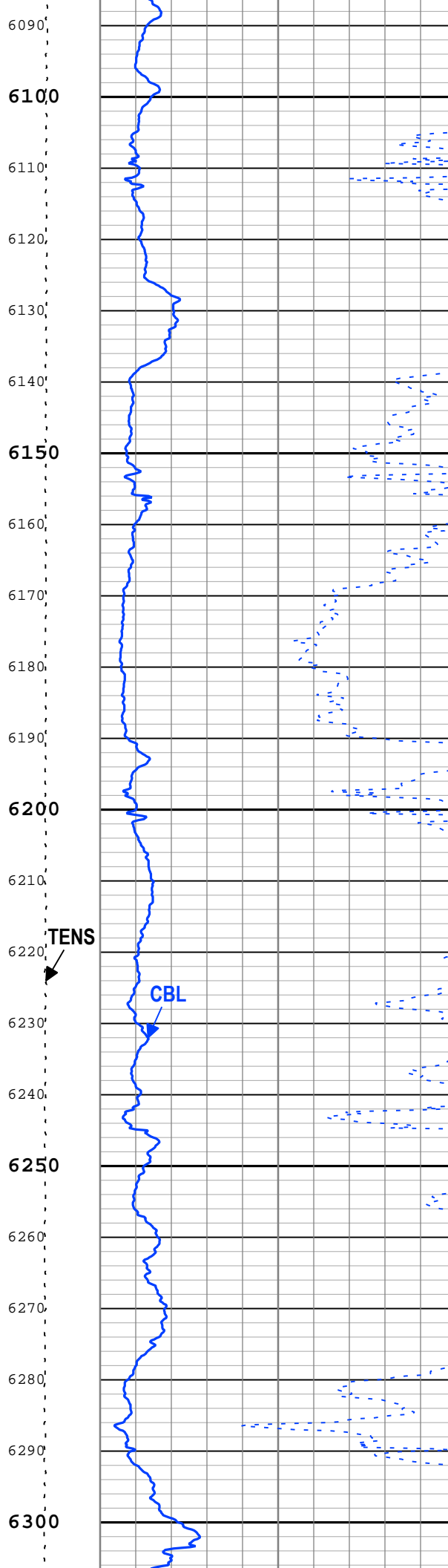
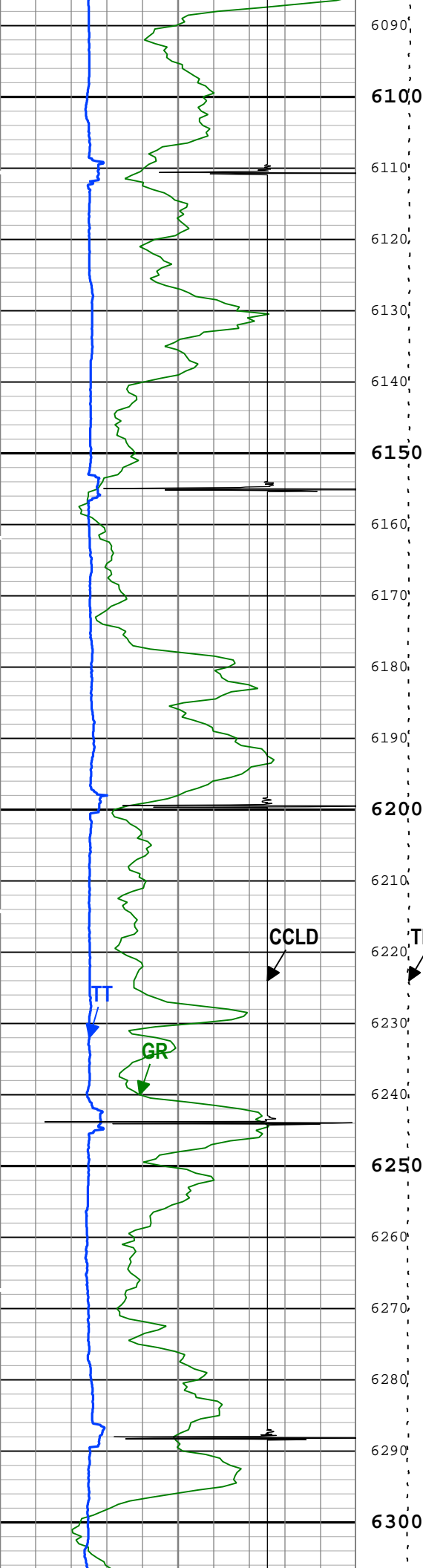

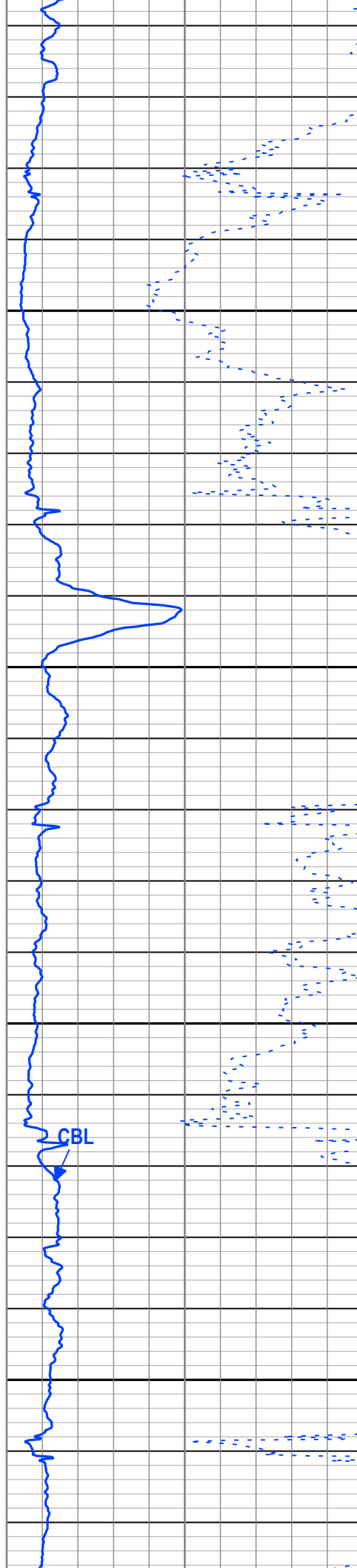
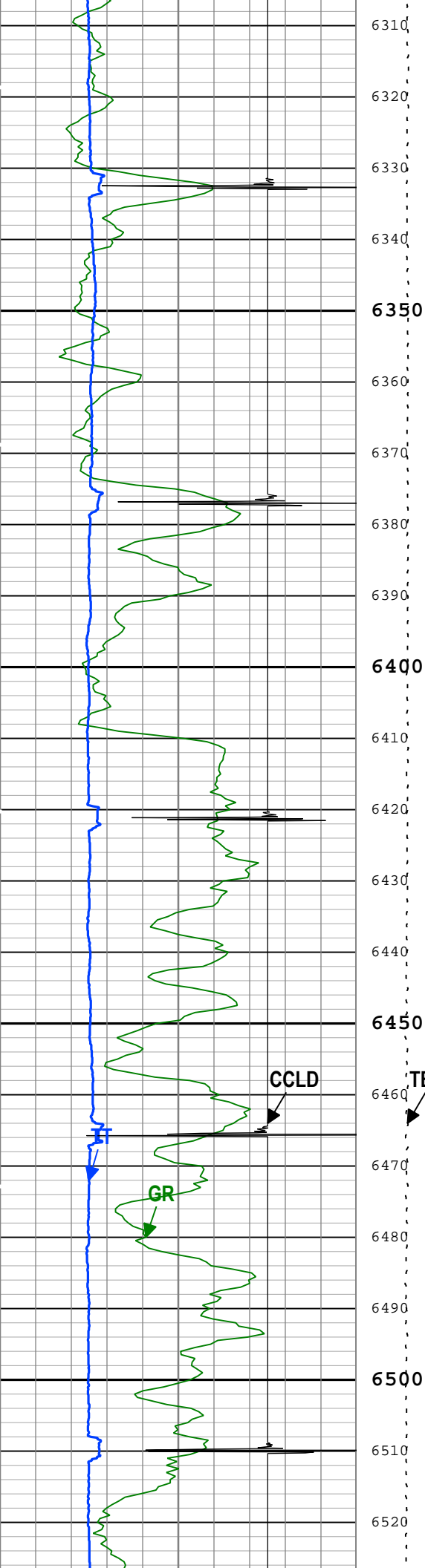

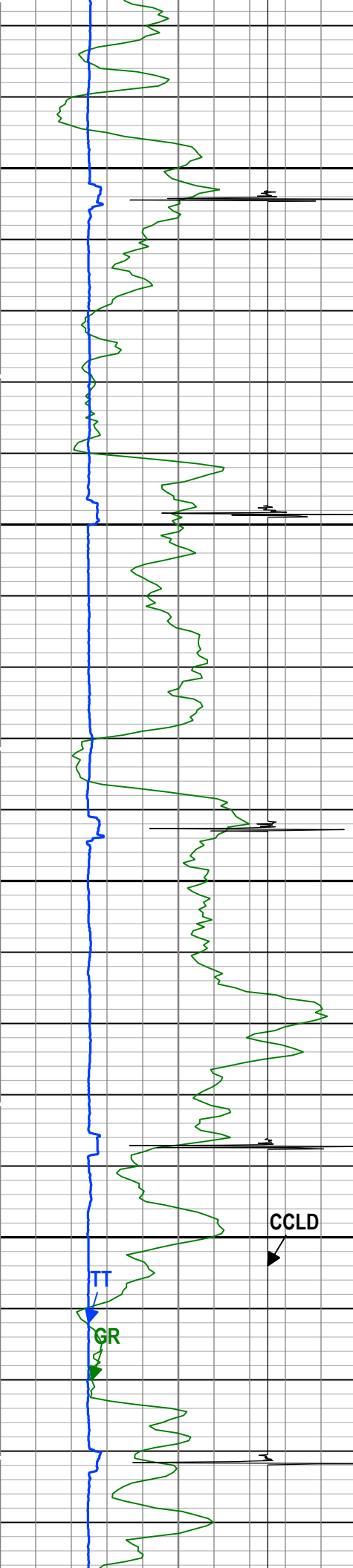

6530
6540
6550
6560
6570
6580
6590
6600
6610
6620
6630
6640
6650
6660
6670
6680
6690
6700
6710
6720
6730
6740

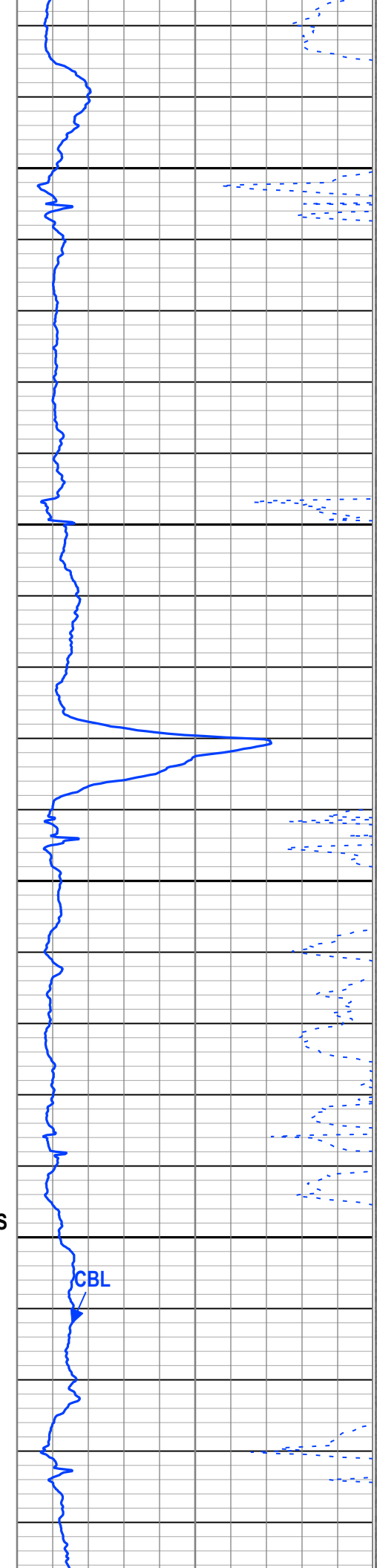

TENS

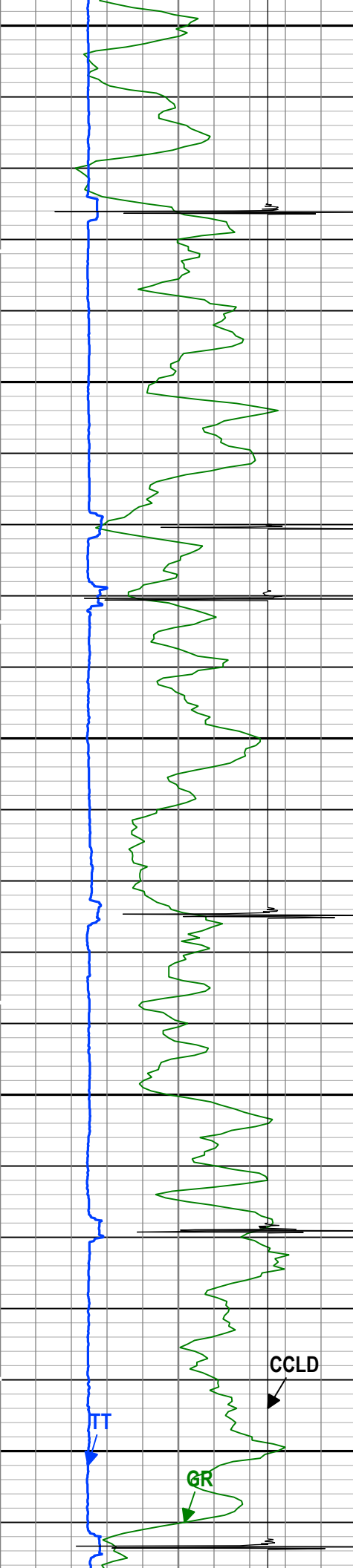

6750

6760

6770

6780

6790

6800

6810

6820

6830

6840

6850

6860

6870

6880

6890

6900

6910

6920

6930

6940

6950

6960

Short Joint 6820'-6830'

CCLD

GR

TT

TENS

CBL

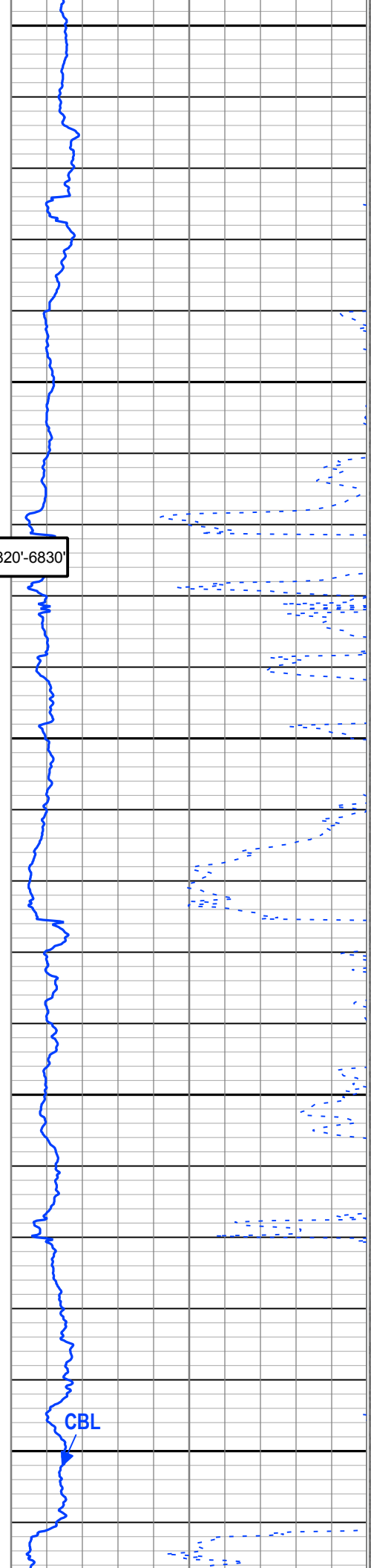

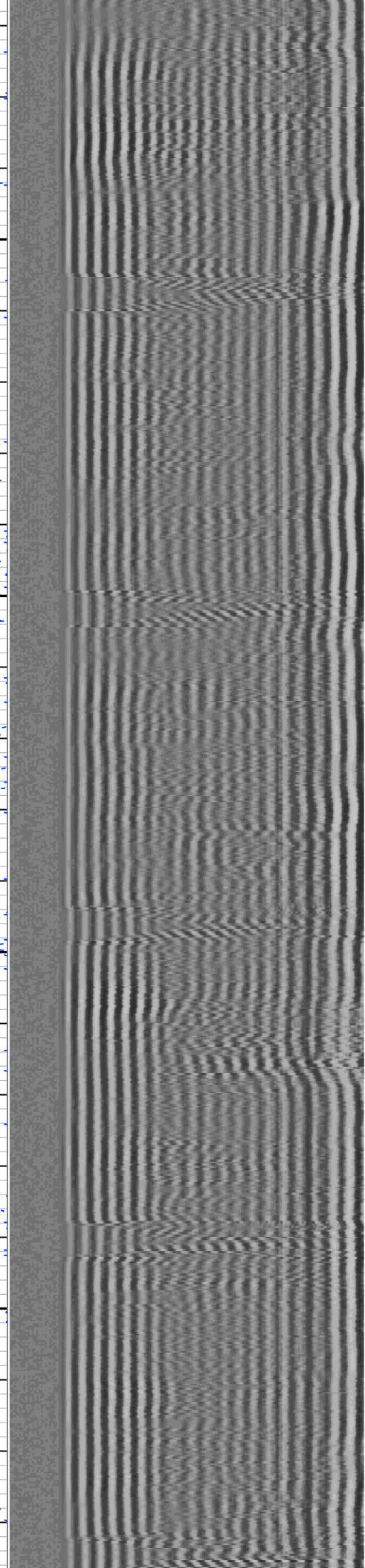
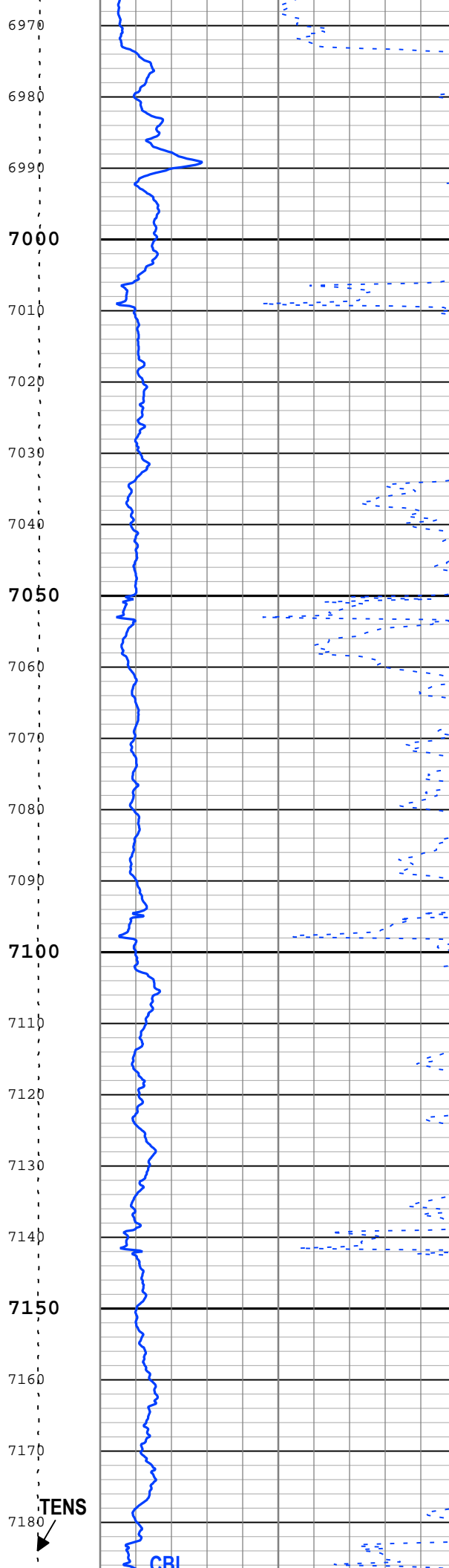
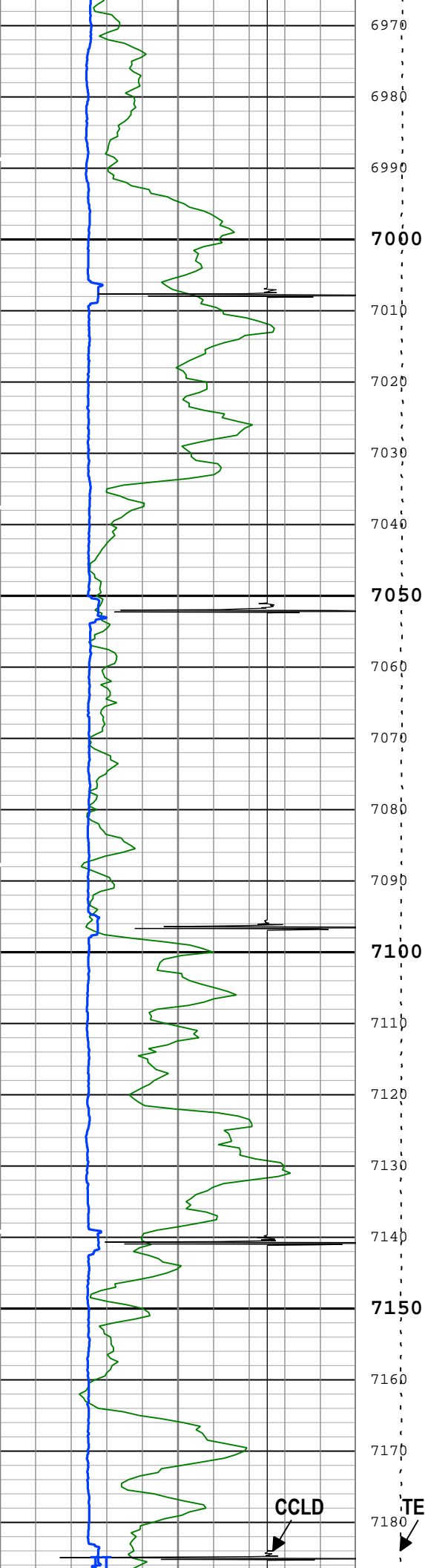

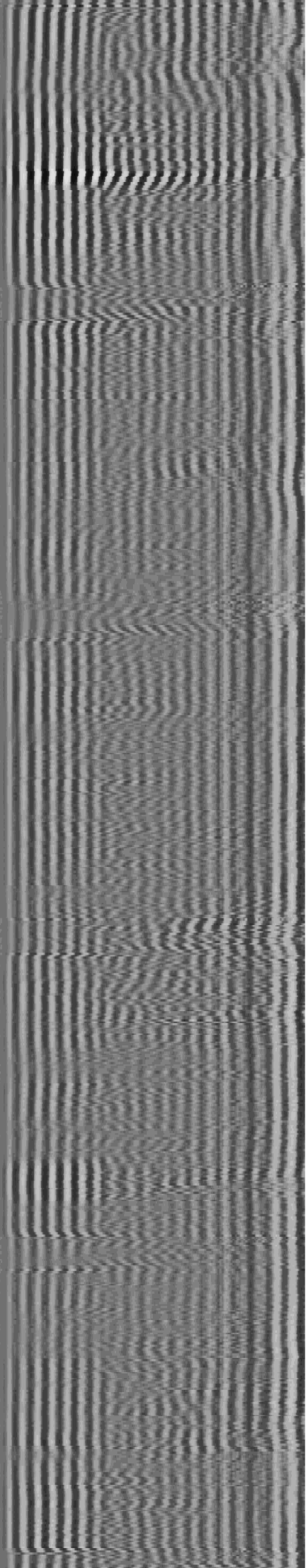
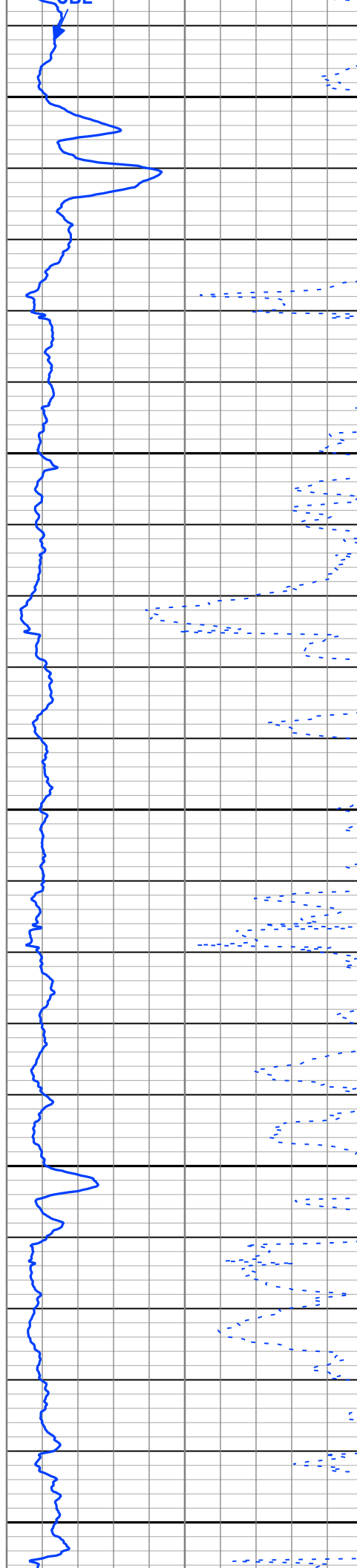
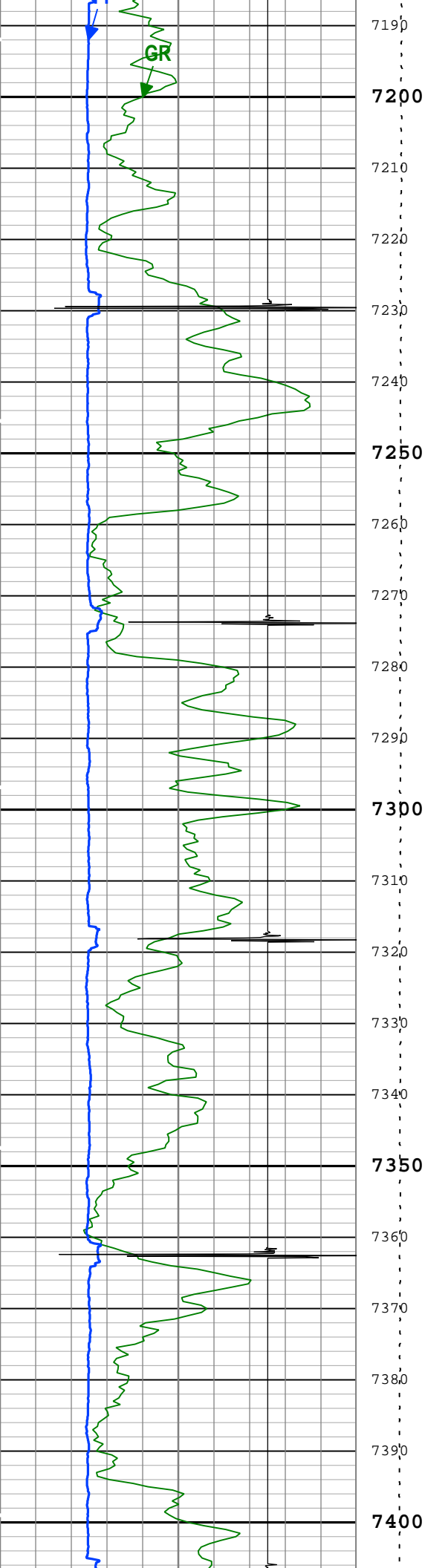

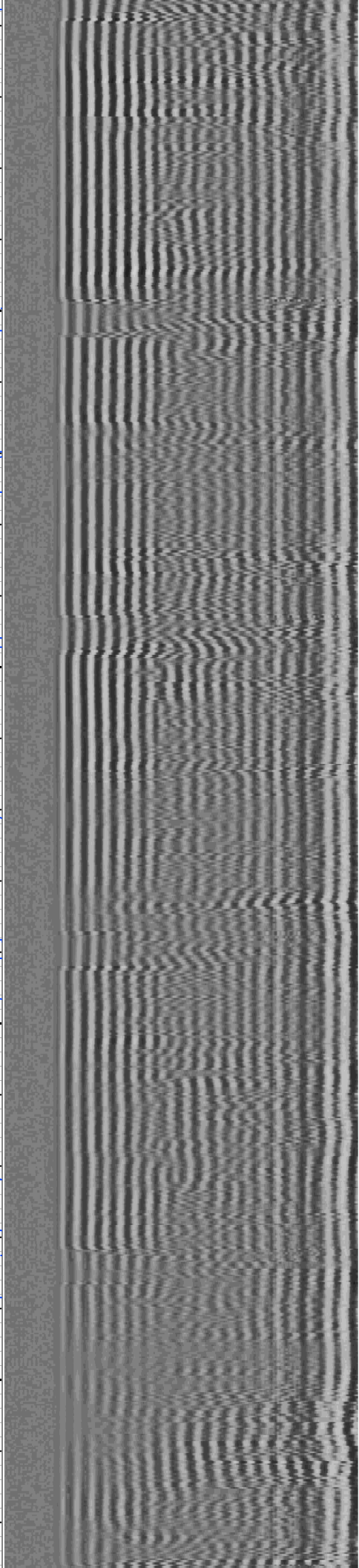
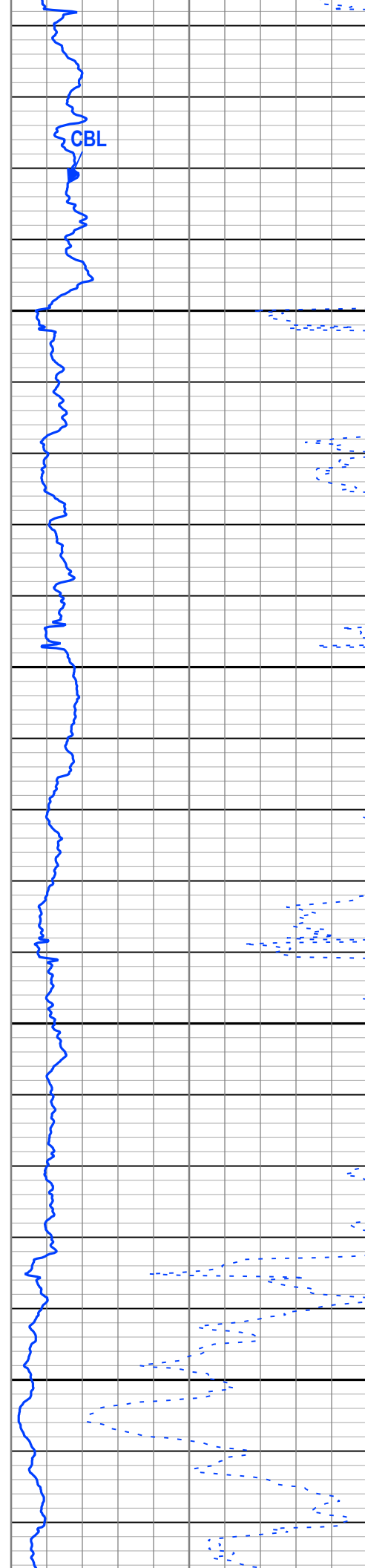
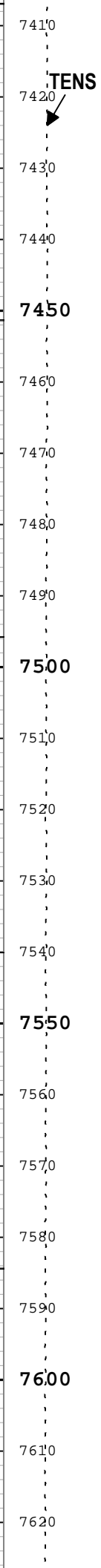
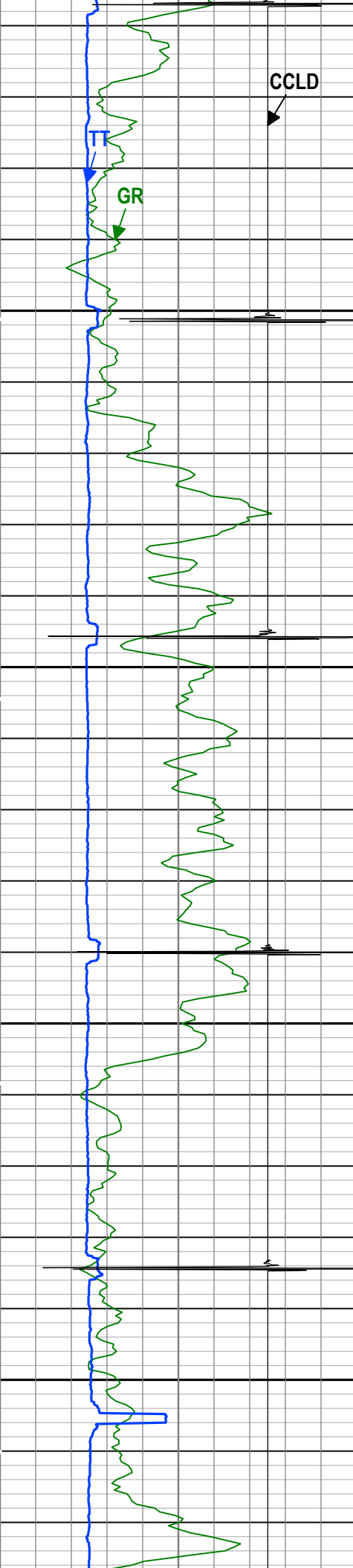

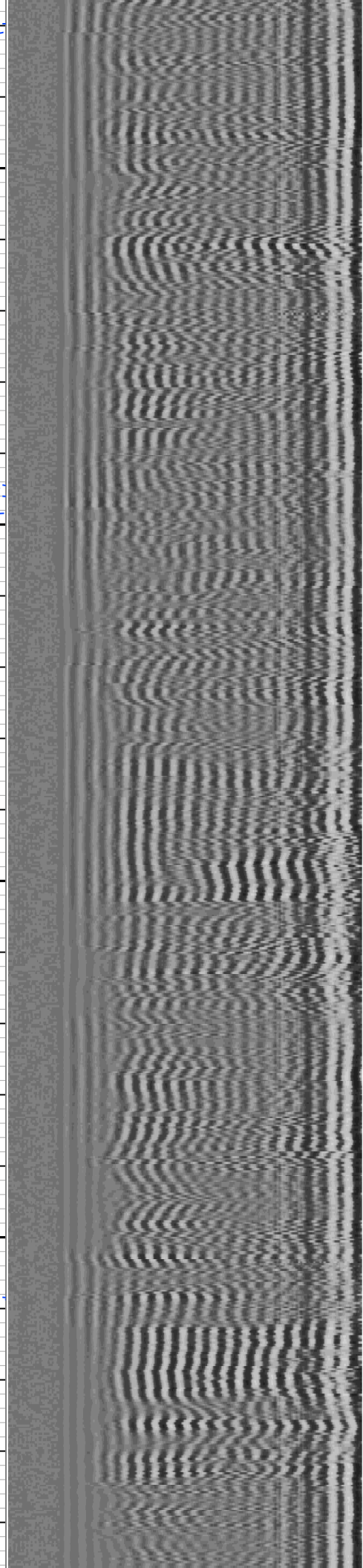
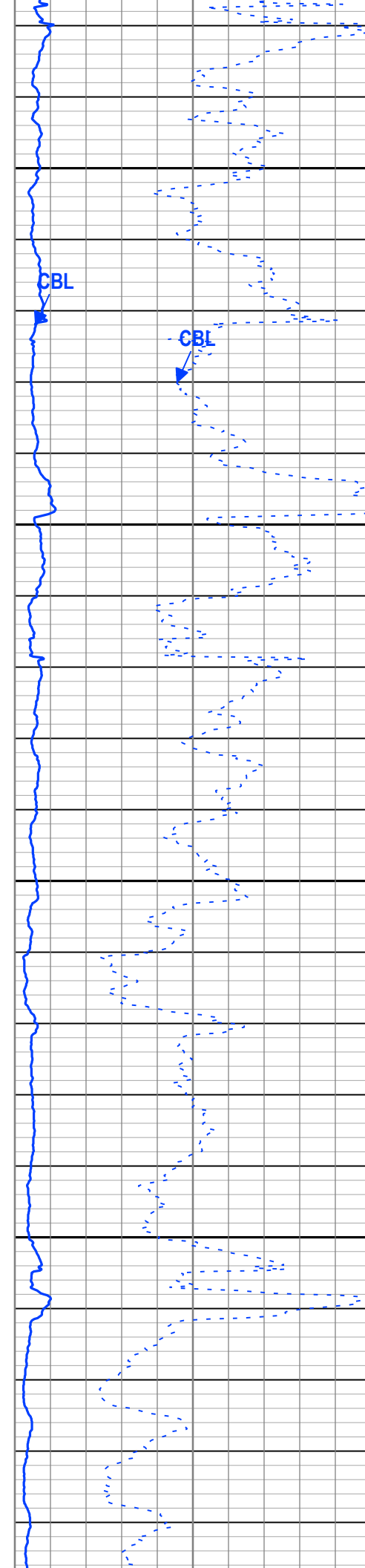
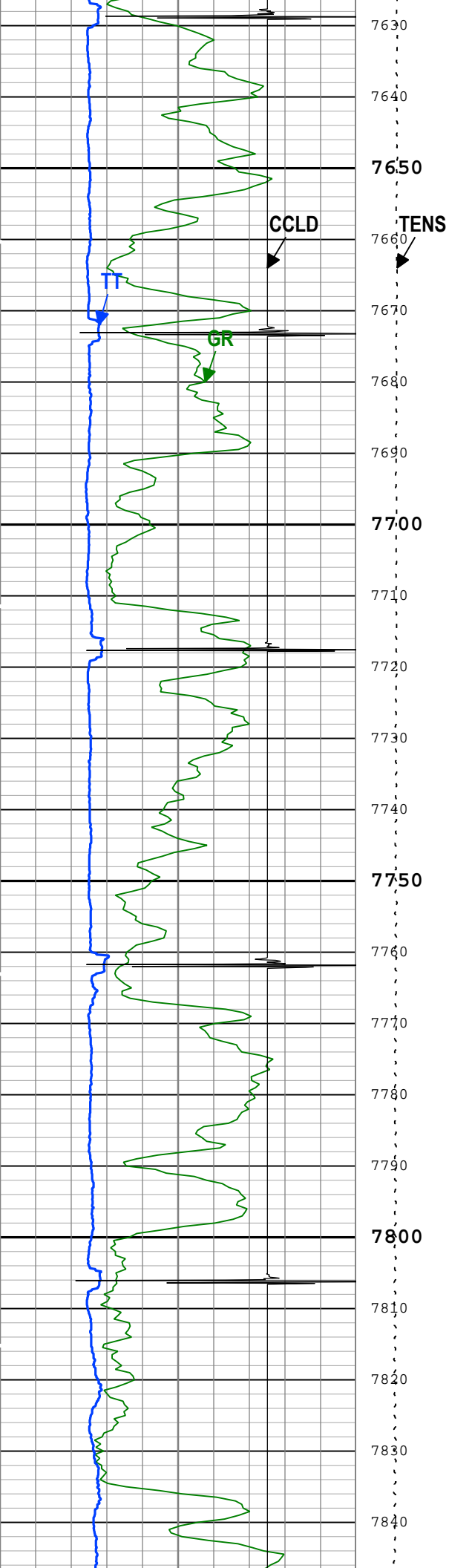

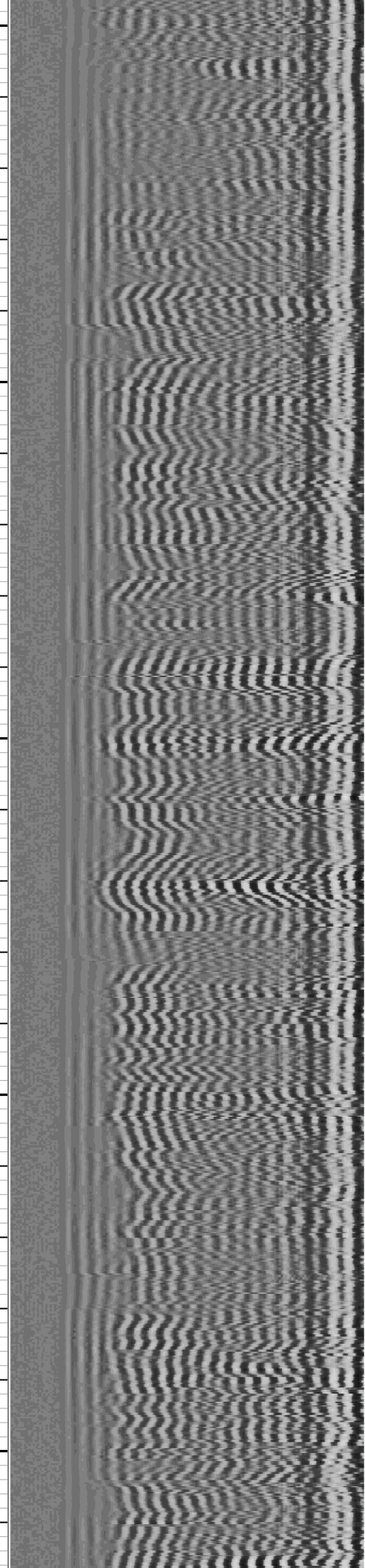
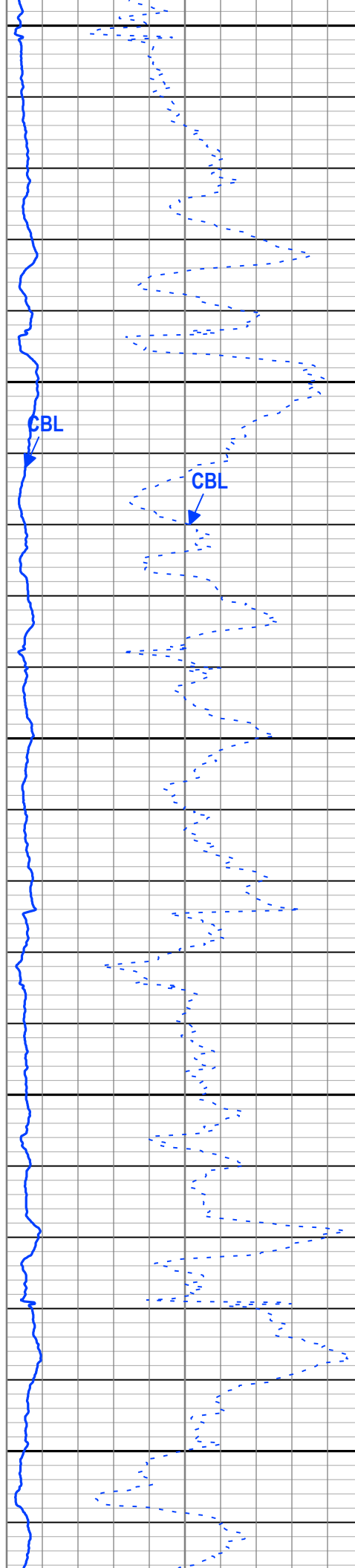
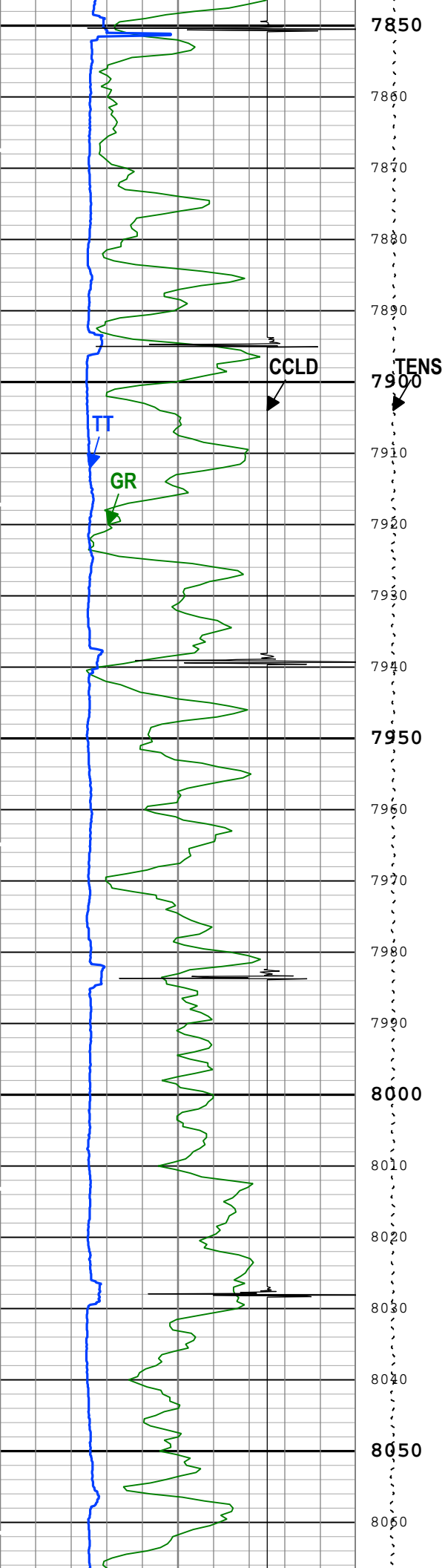

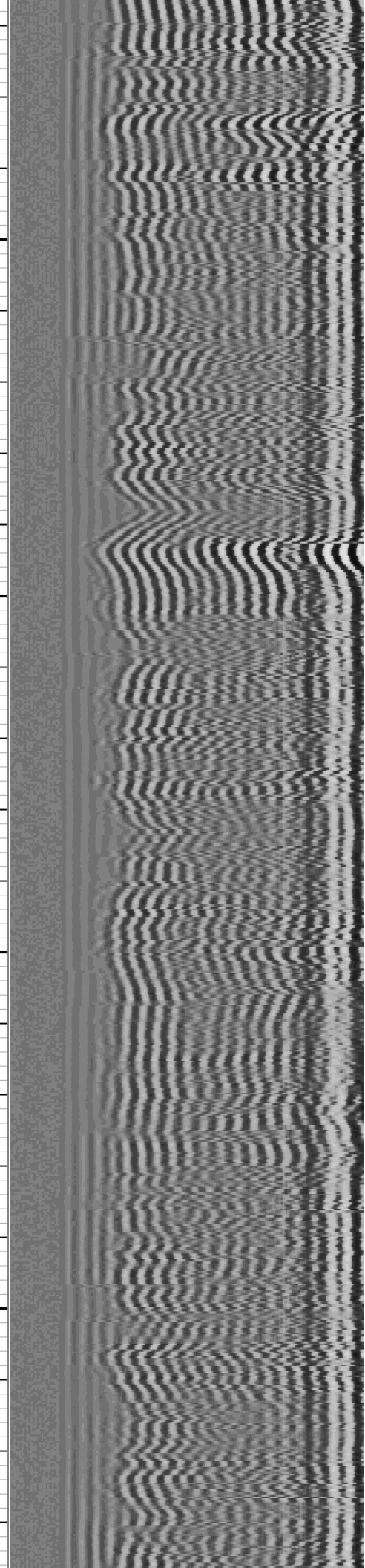
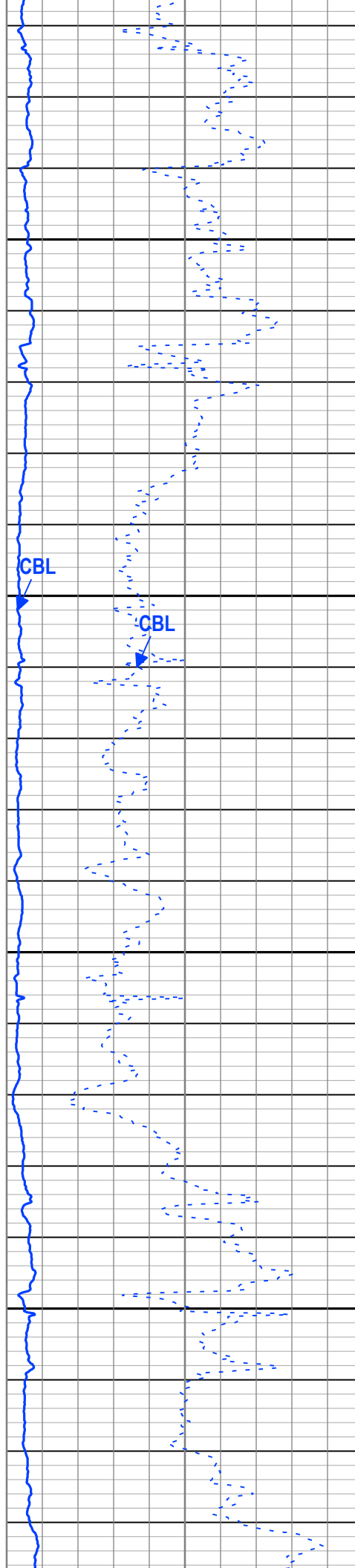
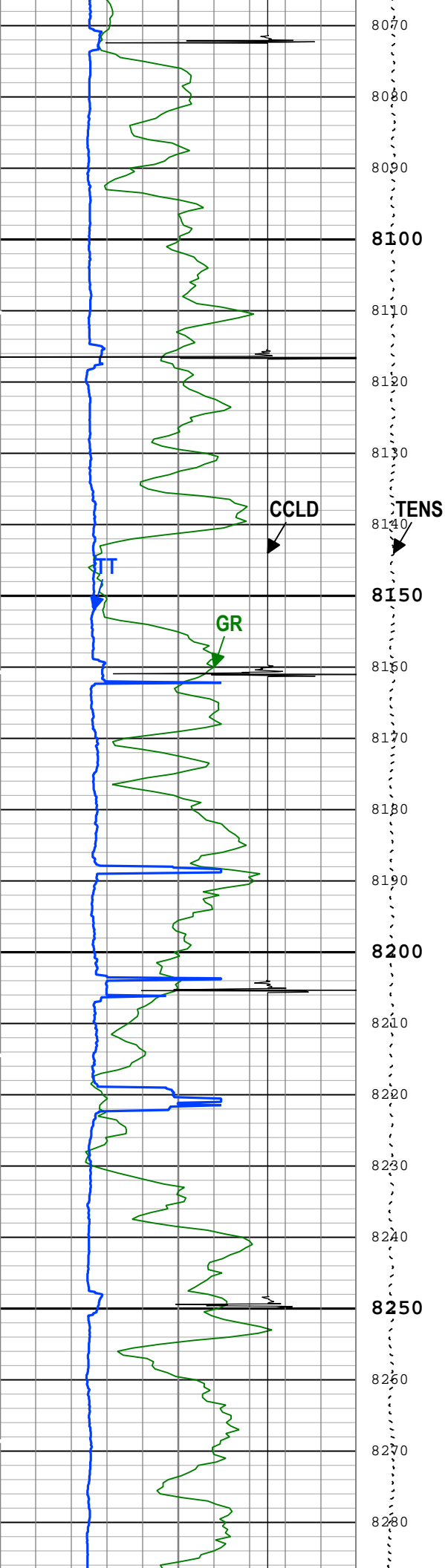

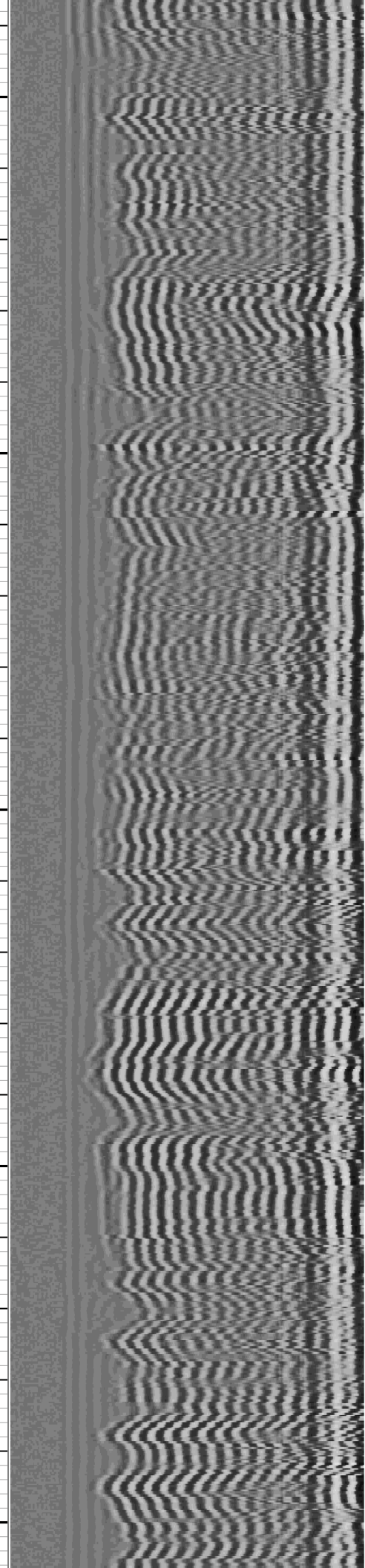
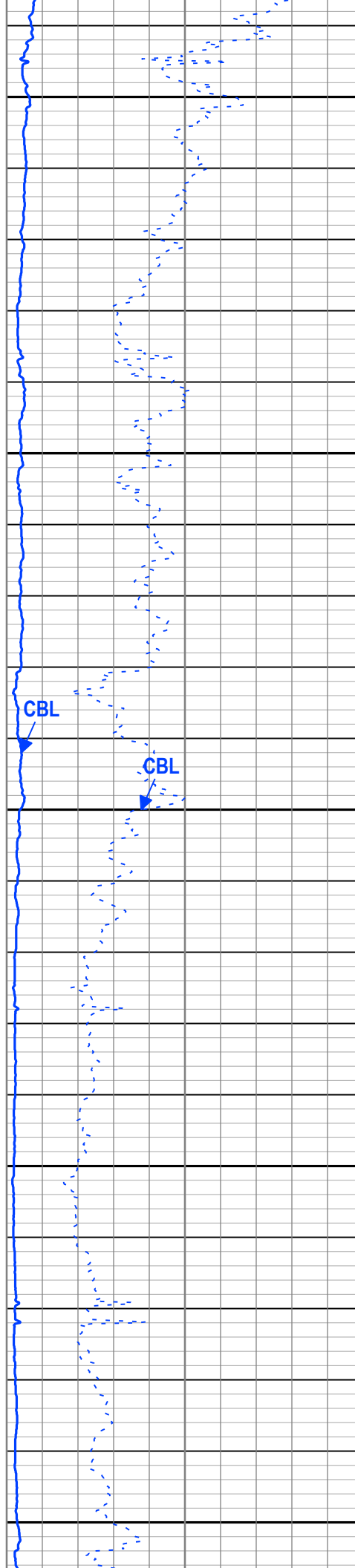
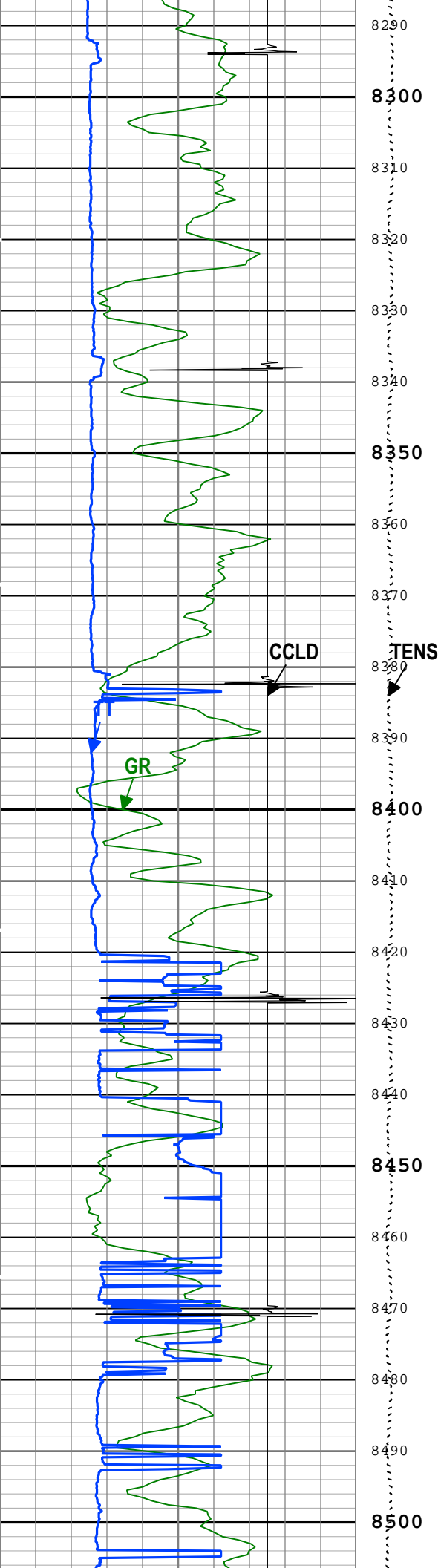

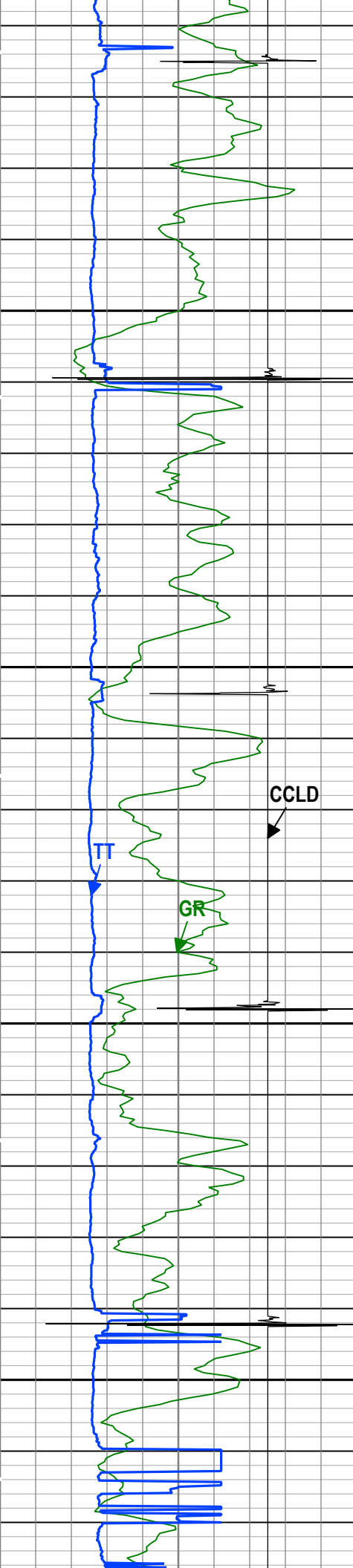

8510
8520
8530
8540
8550
8560
8570
8580
8590
8600
8610
8620
TENS
8630
8640
8650
8660
8670
8680
8690
8700
8710
8720

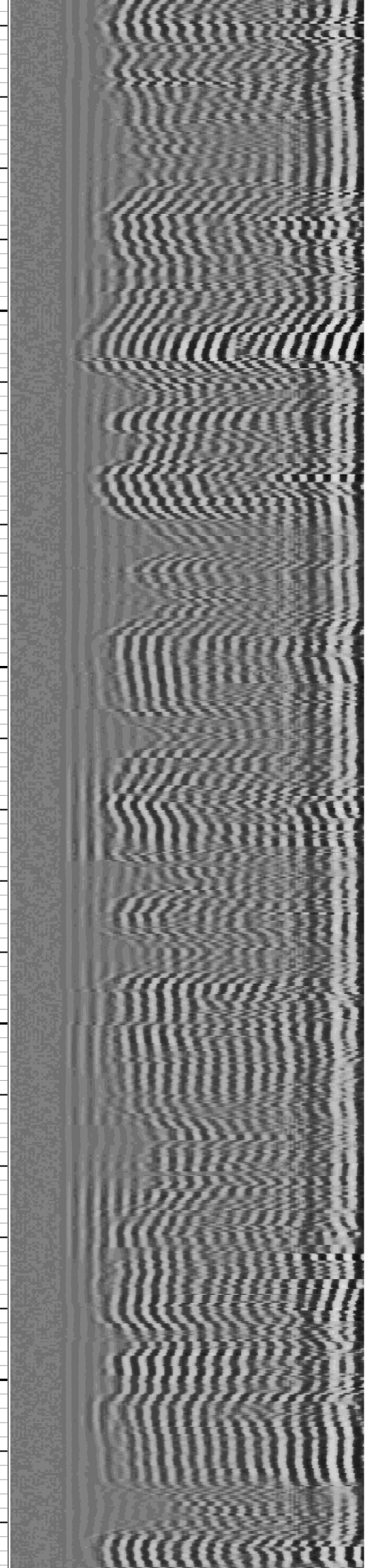
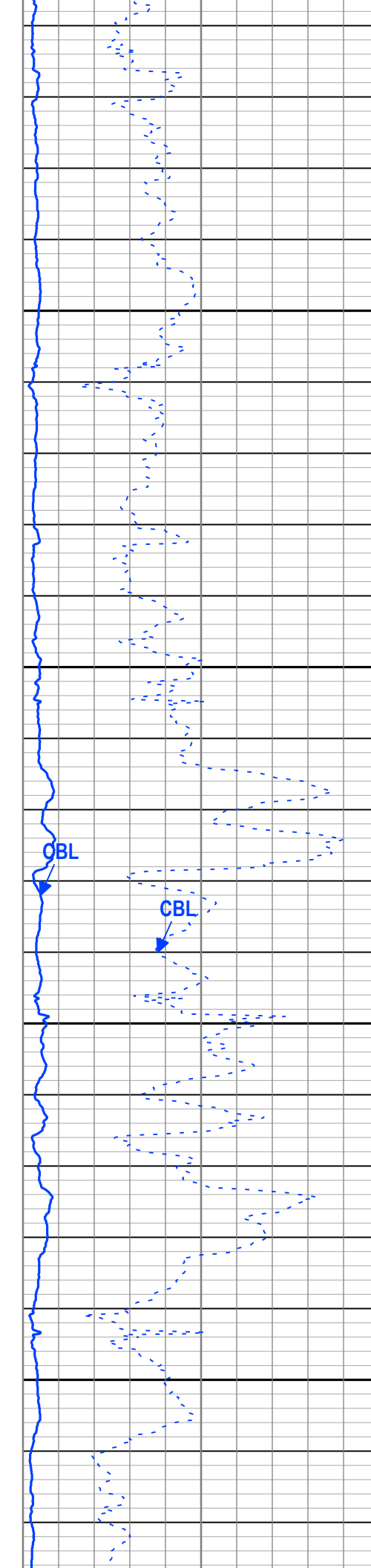

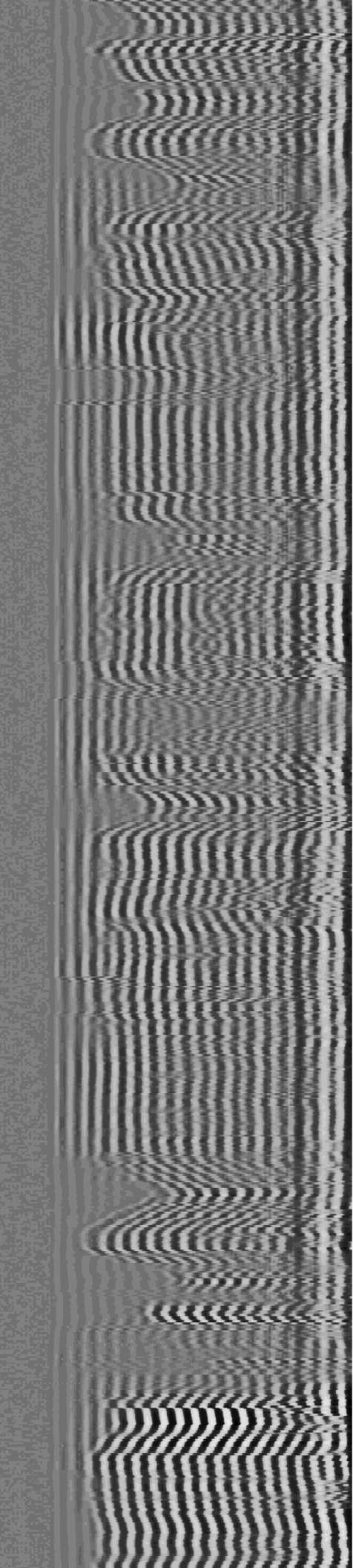
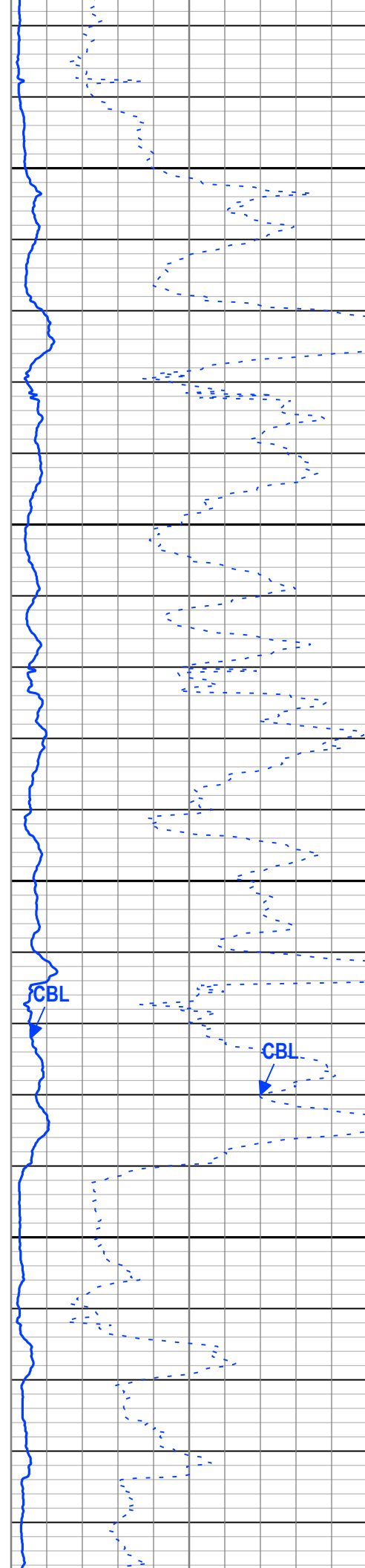
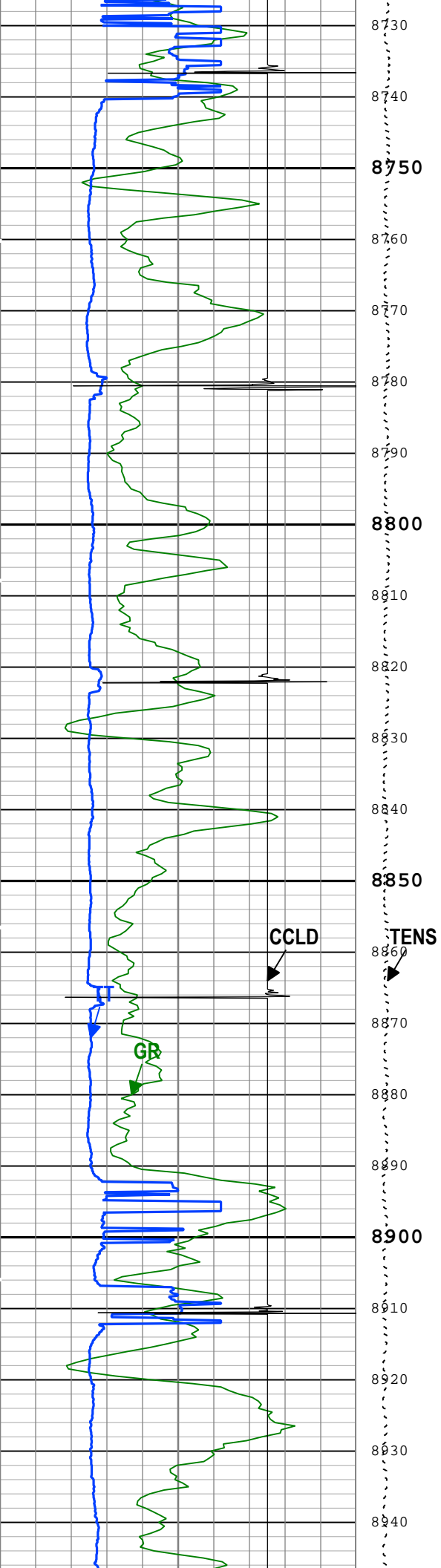

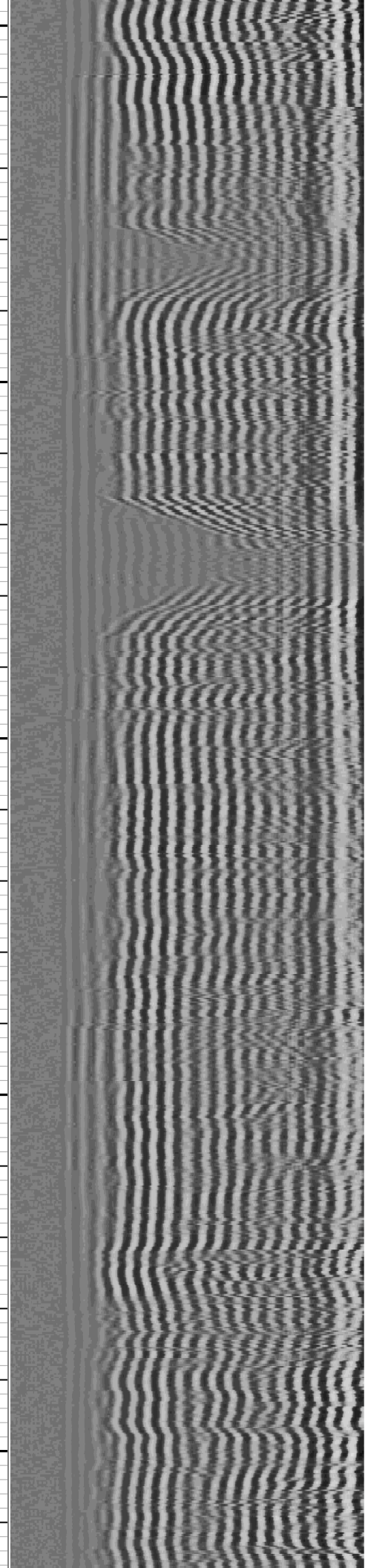
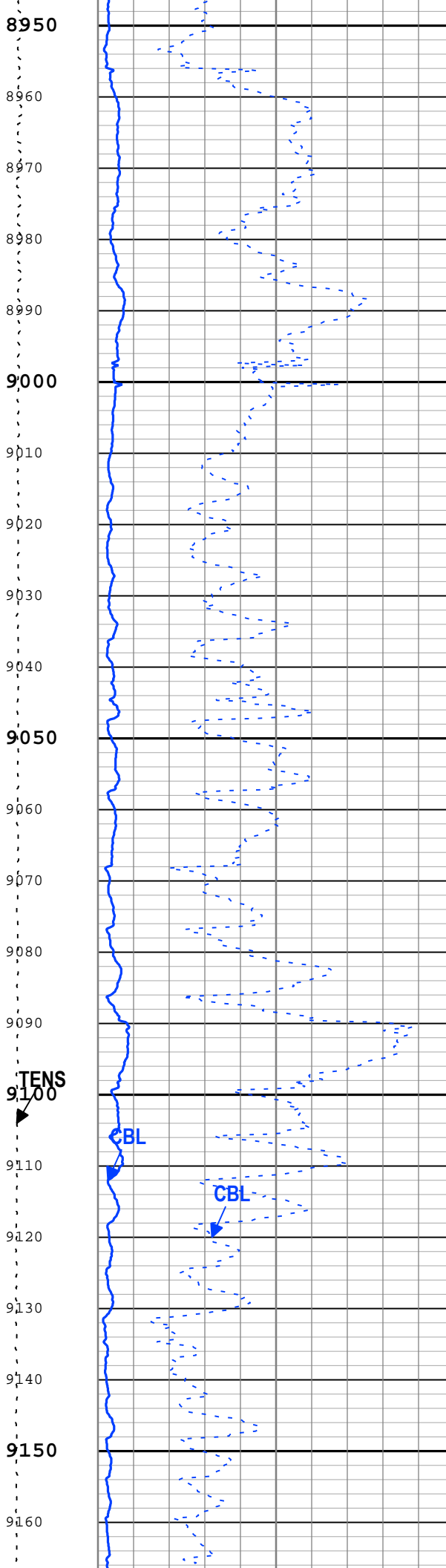
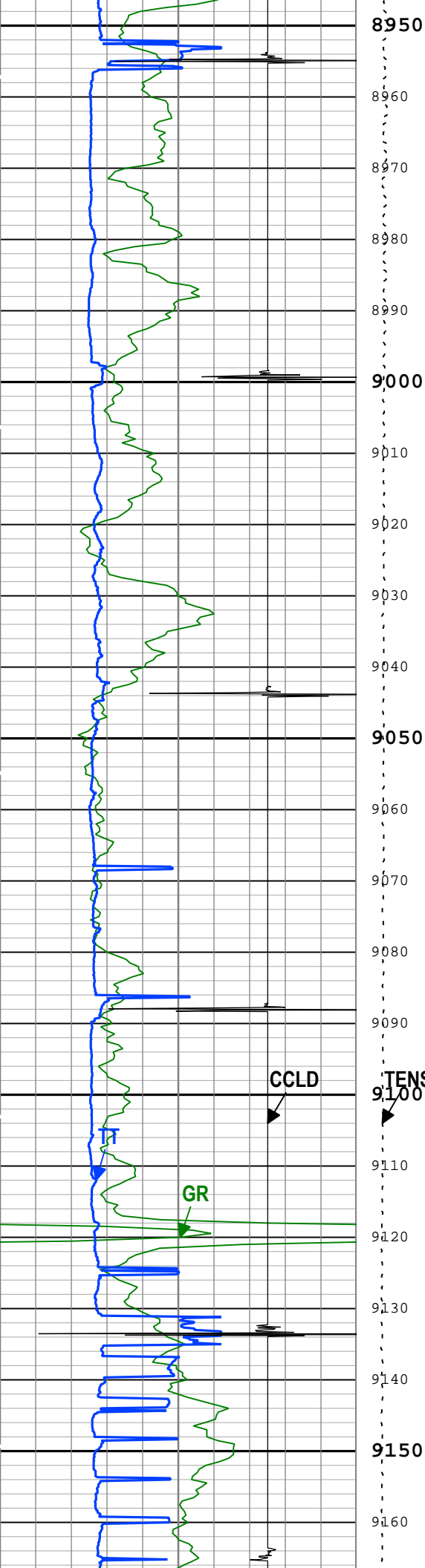

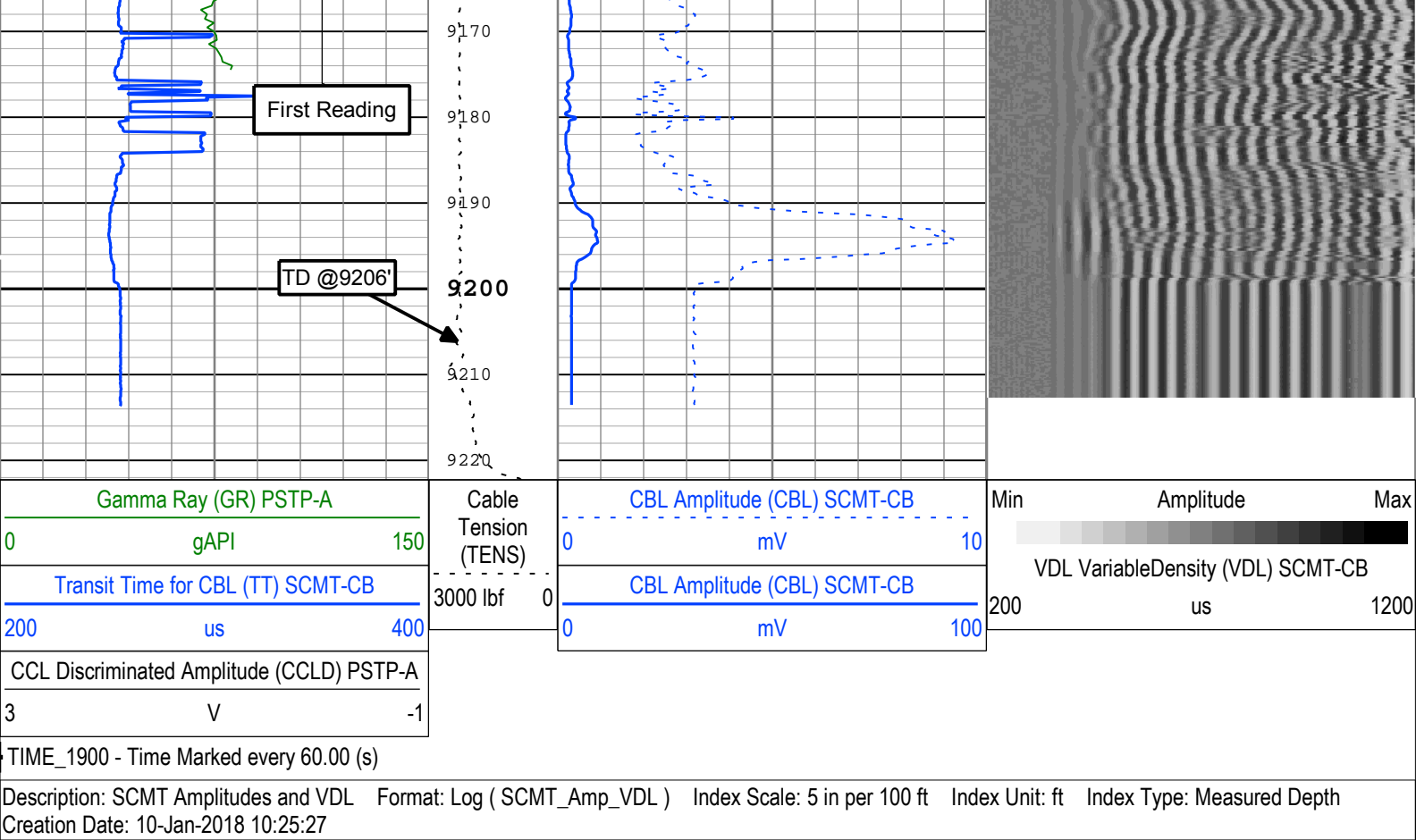

Channel Processing Parameters

One: Parameters

Parameter	Description	Tool	Value	Unit
BHT	Bottom Hole Temperature	Borehole	212	degF
CB3G	SCMT CBL 3 ft Peak Detection T0_Delay and Noise Gate	SCMT-CB	224	us
CBLG	CBL Gate Width	SCMT-CB	40	us
CBRA	CBL LQC Reference Amplitude in Free Pipe	SCMT-CB	Depth Zoned	mV
THNO	Nominal Casing Thickness - Zoned along logger depths	WLSESSION	0.25	in
DFD	Drilling Fluid Density	Borehole	8.6	lbm/gal
DFT_CATEGORY	Drilling Fluid Type	Borehole	Water	
DTMD	Borehole Fluid Slowness	Borehole	206	us/ft
EDF	Elevation of Derrick Floor Above Permanent Datum	WLSESSION	30	ft
EPD	Elevation of Permanent Datum (PDAT) above Mean Sea Level	WLSESSION	8432	ft
GGRD	Geothermal Gradient	Borehole	1	0.01 degF/ft
GTSE	Generalized Temperature Selection, from Measured or Computed Temperature	Borehole	GTEM_LINEST(RT)	
MSA	Minimum Sonic Amplitude	SCMT-CB	Depth Zoned	mV
PDAT	Permanent Datum	WLSESSION	GL	
RUN_SNUM	Run Sequence Number	WSDRUN	1	
SHT	Surface Hole Temperature	Borehole	68	degF

Depth Zone Parameters

Parameter	Value	Start (ft)	Stop (ft)
CBRA	80	2420	9216
CBRA	0	9216	9222.25
MSA	0.51	2420	9216
MSA	0	9216	9222.25

All depth are actual.

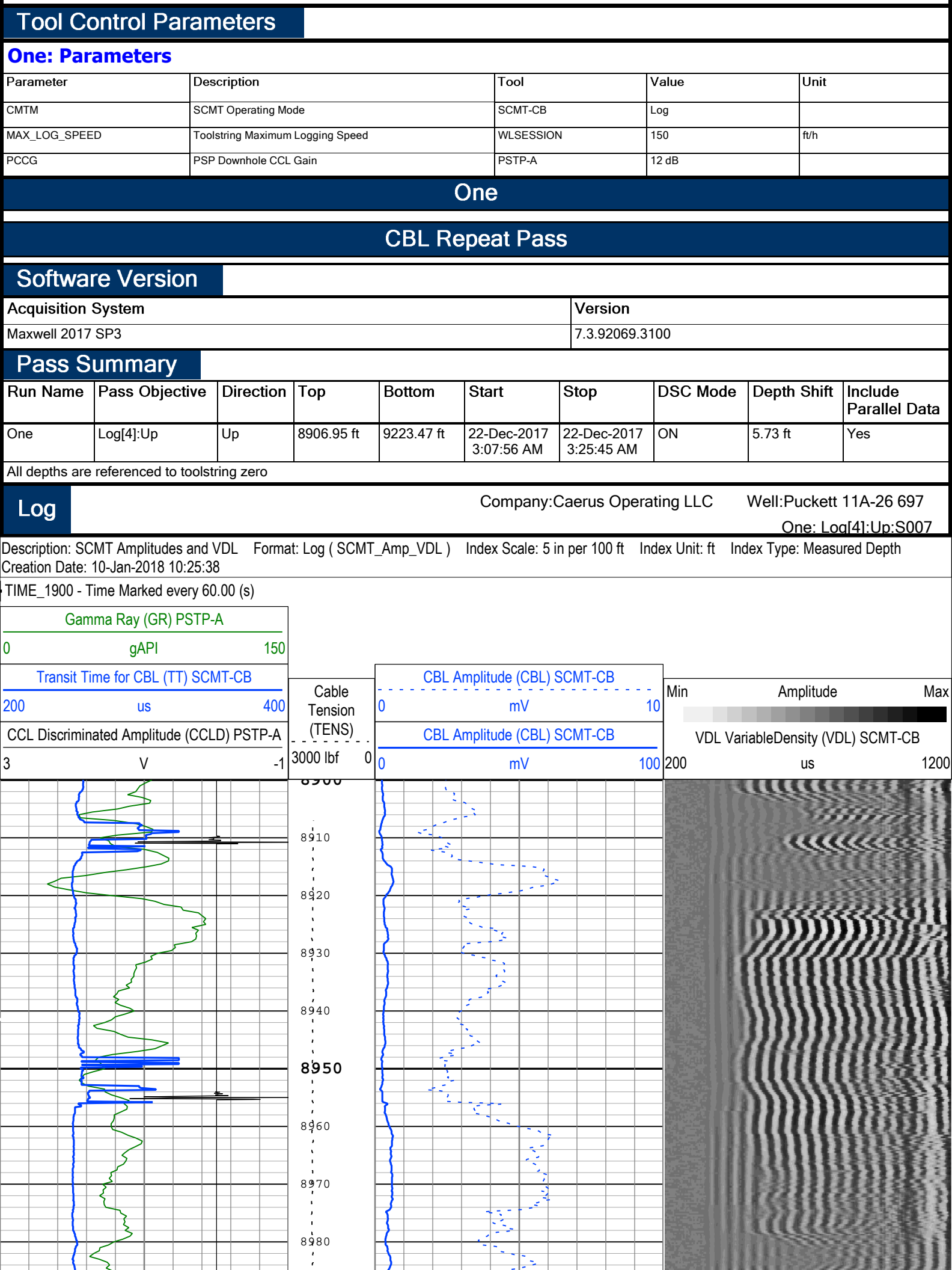

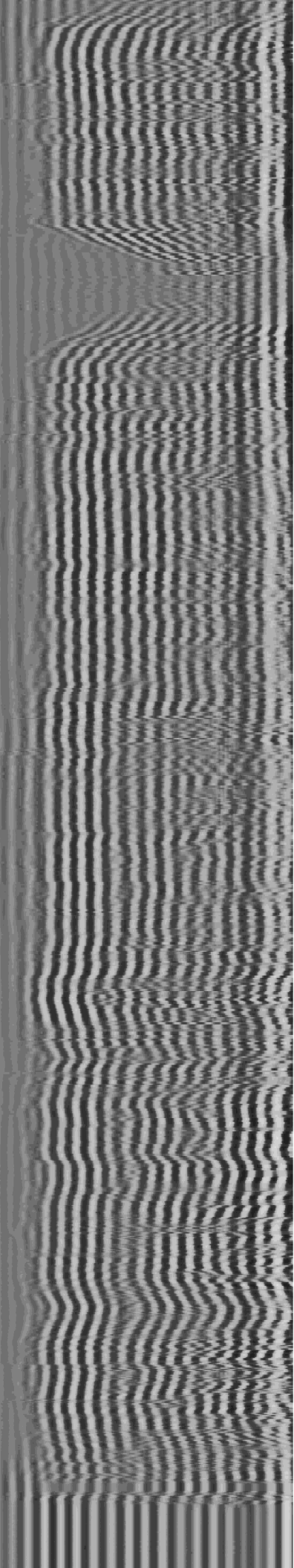
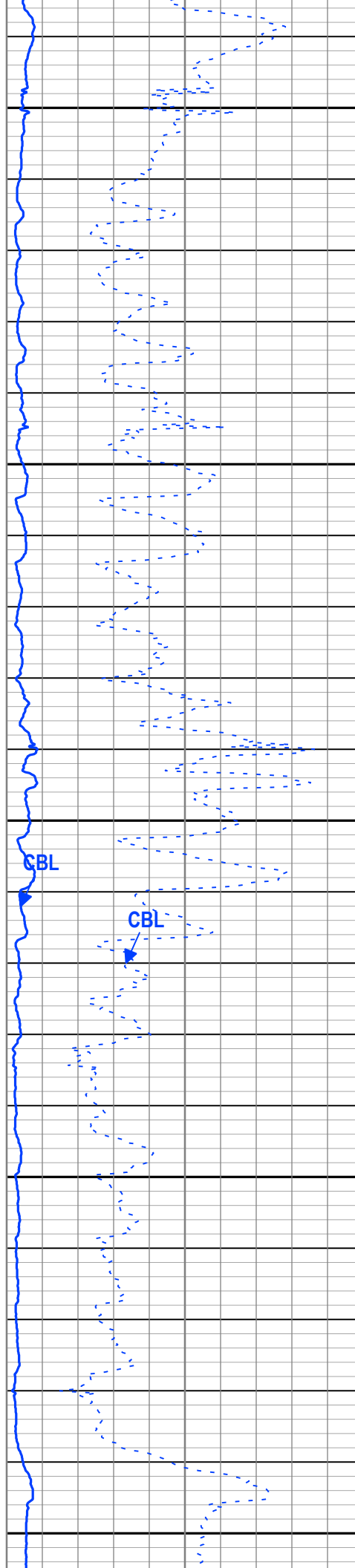
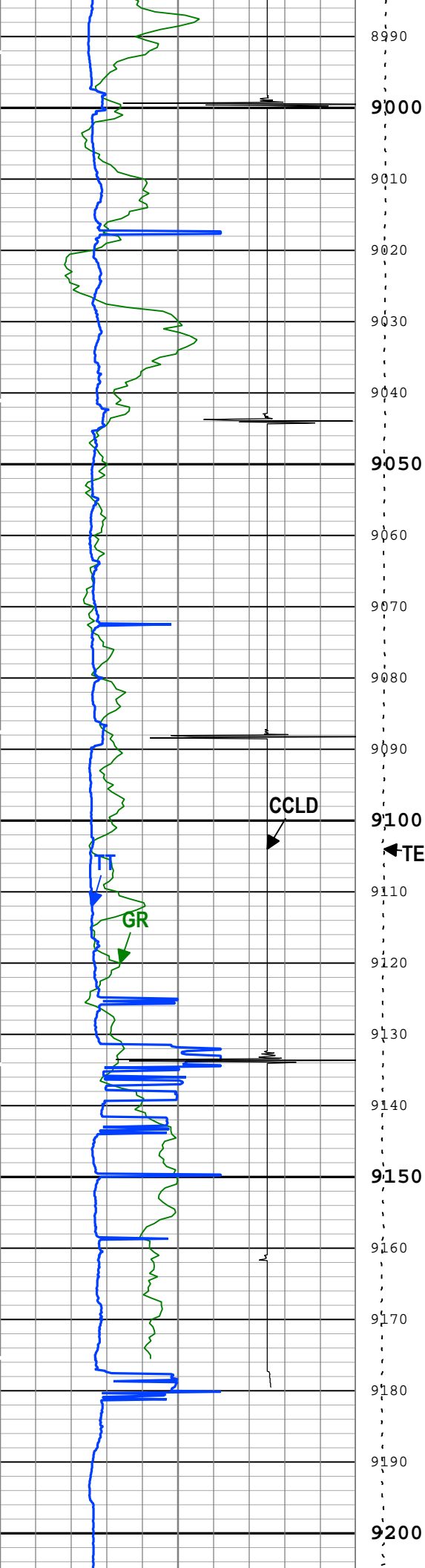

CBL Free Pipe

Software Version

Acquisition System

Maxwell 2017 SP3

Version

7.3.92069.3100

Pass Summary

Run Name	Pass Objective	Direction	Top	Bottom	Start	Stop	DSC Mode	Depth Shift	Include Parallel Data
One	Log[2]:Up	Up	894.06 ft	1155.48 ft	22-Dec-2017 2:24:44 AM	22-Dec-2017 2:30:25 AM	ON	0.00 ft	Yes

All depths are referenced to toolstring zero

Log

Company:Caerus Operating LLC

Well:Puckett 11A-26 697

One: Log[2]:Up:S007

Description: SCMT Amplitudes and VDL Format: Log (SCMT_Amp_VDL) Index Scale: 5 in per 100 ft Index Unit: ft Index Type: Measured Depth
Creation Date: 10-Jan-2018 10:25:41

TIME_1900 - Time Marked every 60.00 (s)

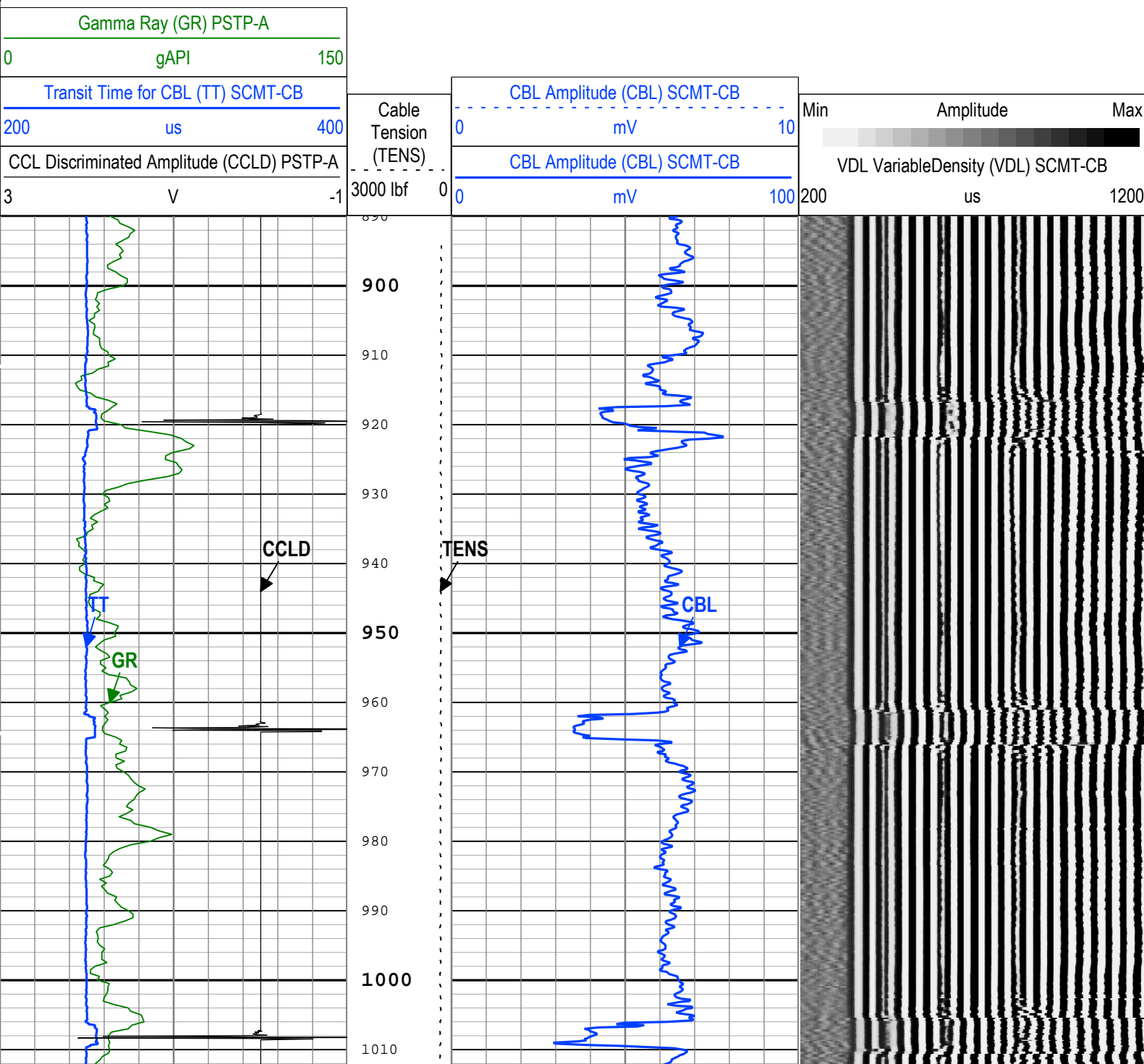

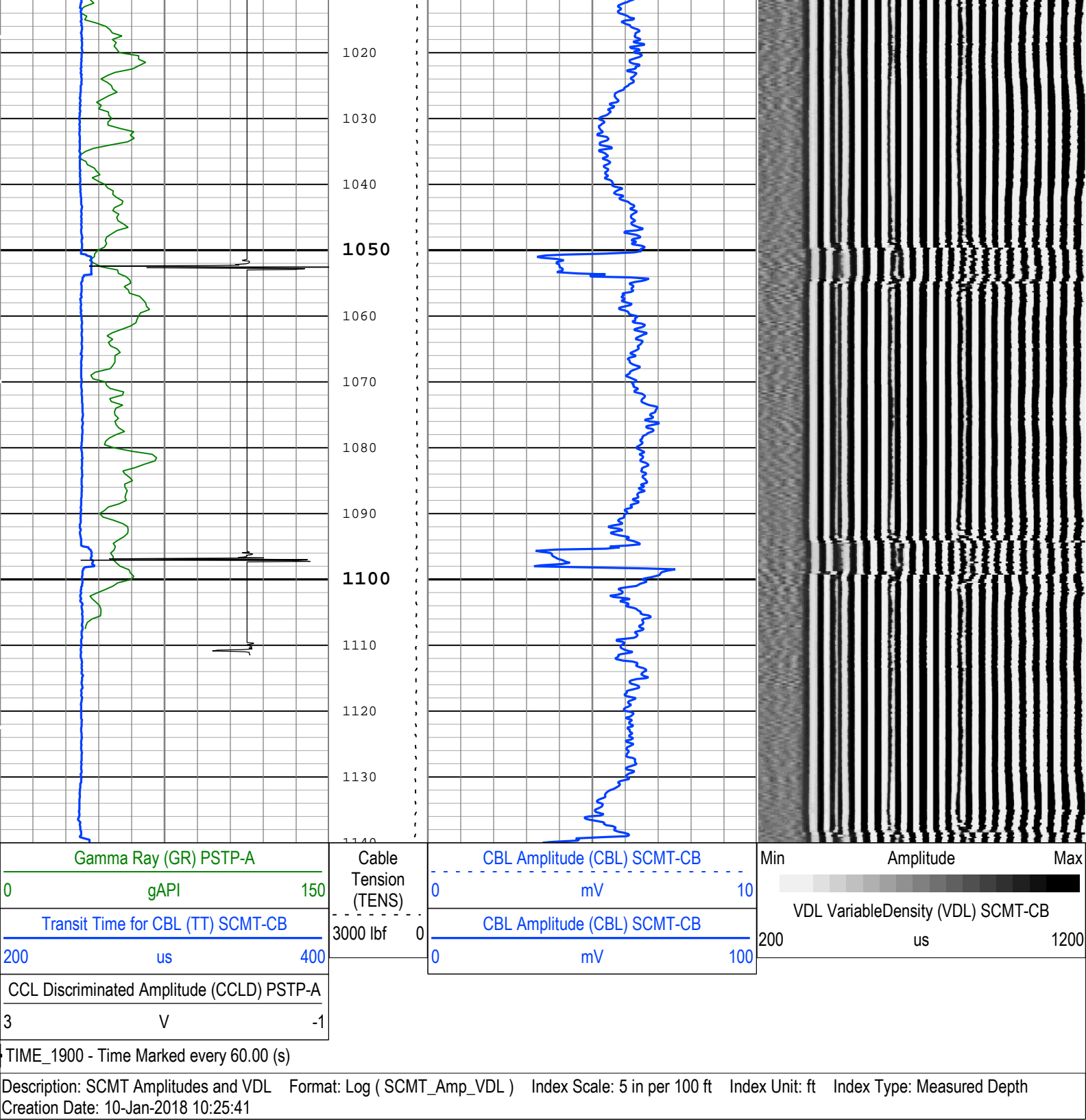

Channel Processing Parameters				
One: Parameters				
Parameter	Description	Tool	Value	Unit
BHT	Bottom Hole Temperature	Borehole	212	degF
CB3G	SCMT CBL 3 ft Peak Detection T0_Delay and Noise Gate	SCMT-CB	224	us
CBLG	CBL Gate Width	SCMT-CB	40	us
CBRA	CBL LQC Reference Amplitude in Free Pipe	SCMT-CB	80	mV
THNO	Nominal Casing Thickness - Zoned along logger depths	WLSESSION	0.25	in
DFD	Drilling Fluid Density	Borehole	8.6	lbm/gal
DFT_CATEGORY	Drilling Fluid Type	Borehole	Water	
DTMD	Borehole Fluid Slowness	Borehole	206	us/ft

EDF	Elevation of Derrick Floor Above Permanent Datum	WLSESSION	30	ft
EPD	Elevation of Permanent Datum (PDAT) above Mean Sea Level	WLSESSION	8432	ft
GGRD	Geothermal Gradient	Borehole	1	0.01 degF/ft
GTSE	Generalized Temperature Selection, from Measured or Computed Temperature	Borehole	GTEM_LINEST(RT)	
MSA	Minimum Sonic Amplitude	SCMT-CB	0.51	mV
PDAT	Permanent Datum	WLSESSION	GL	
RUN_SNUM	Run Sequence Number	WSDRUN	1	
SHT	Surface Hole Temperature	Borehole	68	degF

Tool Control Parameters

One: Parameters

Parameter	Description	Tool	Value	Unit
CMTM	SCMT Operating Mode	SCMT-CB	Log	
MAX_LOG_SPEED	Toolstring Maximum Logging Speed	WLSESSION	150	ft/h
PCCG	PSP Downhole CCL Gain	PSTP-A	12 dB	

One

Sigma Main Pass

Software Version

Acquisition System	Version
Maxwell 2017 SP3	7.3.92069.3100

Pass Summary

Run Name	Pass Objective	Direction	Top	Bottom	Start	Stop	DSC Mode	Depth Shift	Include Parallel Data
One	Log[6]:Up	Up	2416.63 ft	9222.26 ft	22-Dec-2017 3:39:52 AM	22-Dec-2017 5:55:24 AM	ON	6.36 ft	Yes

All depths are referenced to toolstring zero

Log

Company:Caerus Operating LLC Well:Puckett 11A-26 697

One: Log[6]:Up:S007

Description: RST SIGMA Answer Format: Log (RST SIGMA Answer) Index Scale: 5 in per 100 ft Index Unit: ft Index Type: Measured Depth Creation Date: 10-Jan-2018 10:25:44

TIME_1900 - Time Marked every 60.00 (s)

- IHV - Integrated Hole Volume every 10.00 (ft3)
- IHV - Integrated Hole Volume every 100.00 (ft3)
- ICV - Integrated Cement Volume every 10.00 (ft3)
- TIME_1900 - Elapsed time since midnight, 30 December 1899 every 60.00 (s)
- ICV - Integrated Cement Volume every 100.00 (ft3)

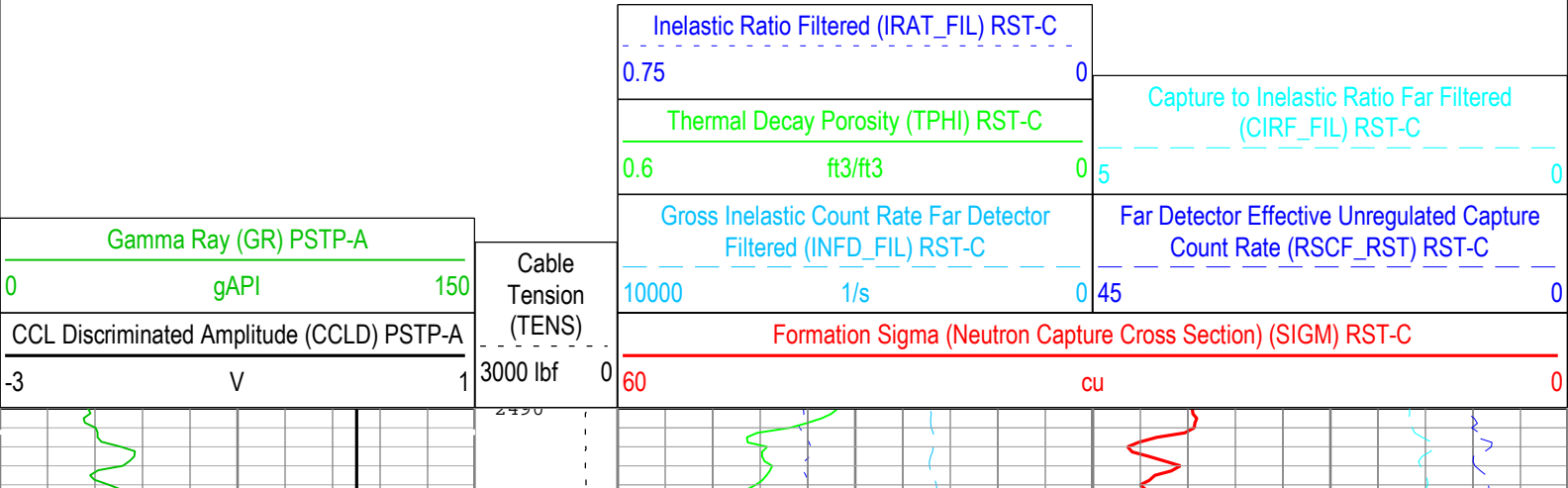

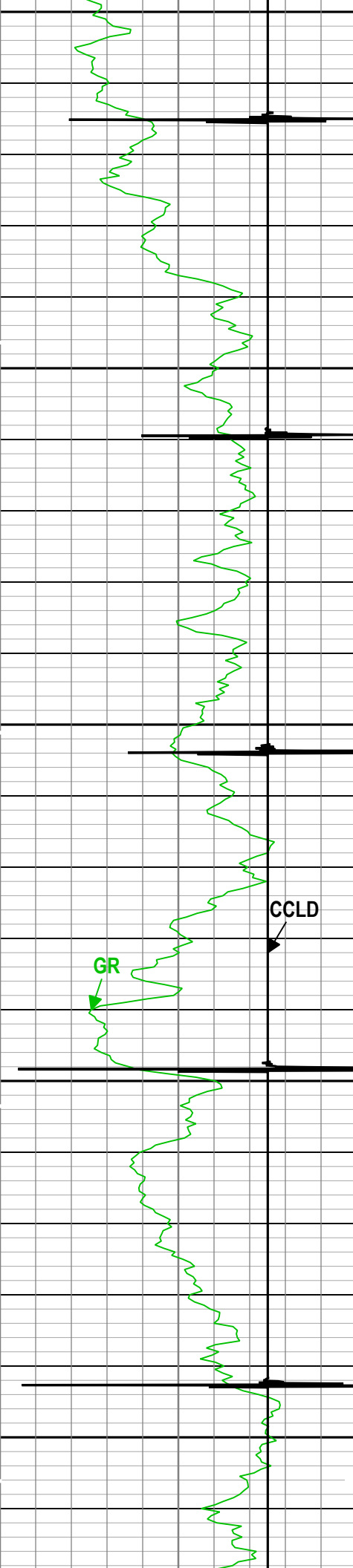

2500
2510
2520
2530
2540
2550
2560
2570
2580
2590
2600
2610
2620
2630
2640
2650
2660
2670
2680
2690
2700
2710

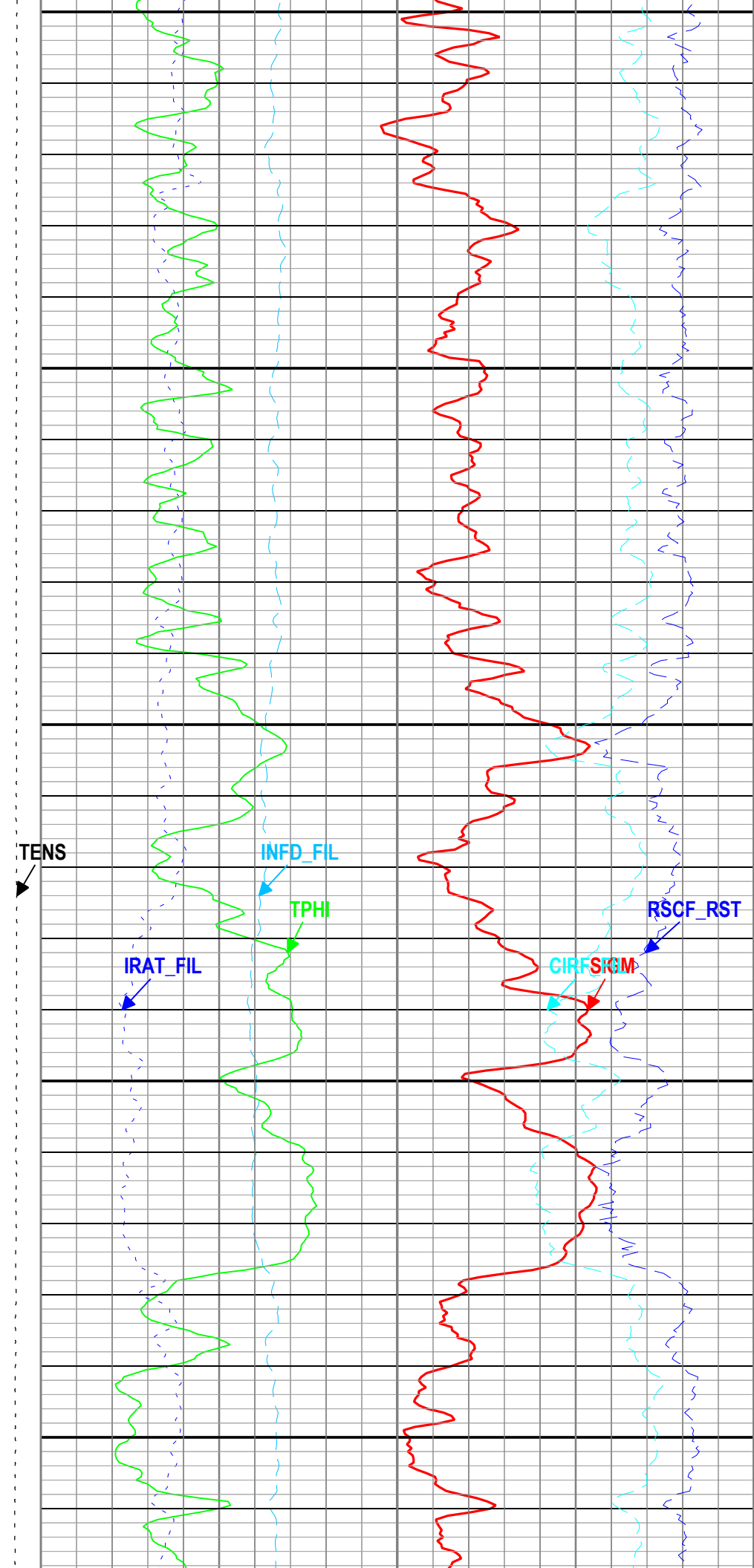

TENS

INFD_FIL

TPHI

IRAT_FIL

CIRCSTM

RSCF_RST

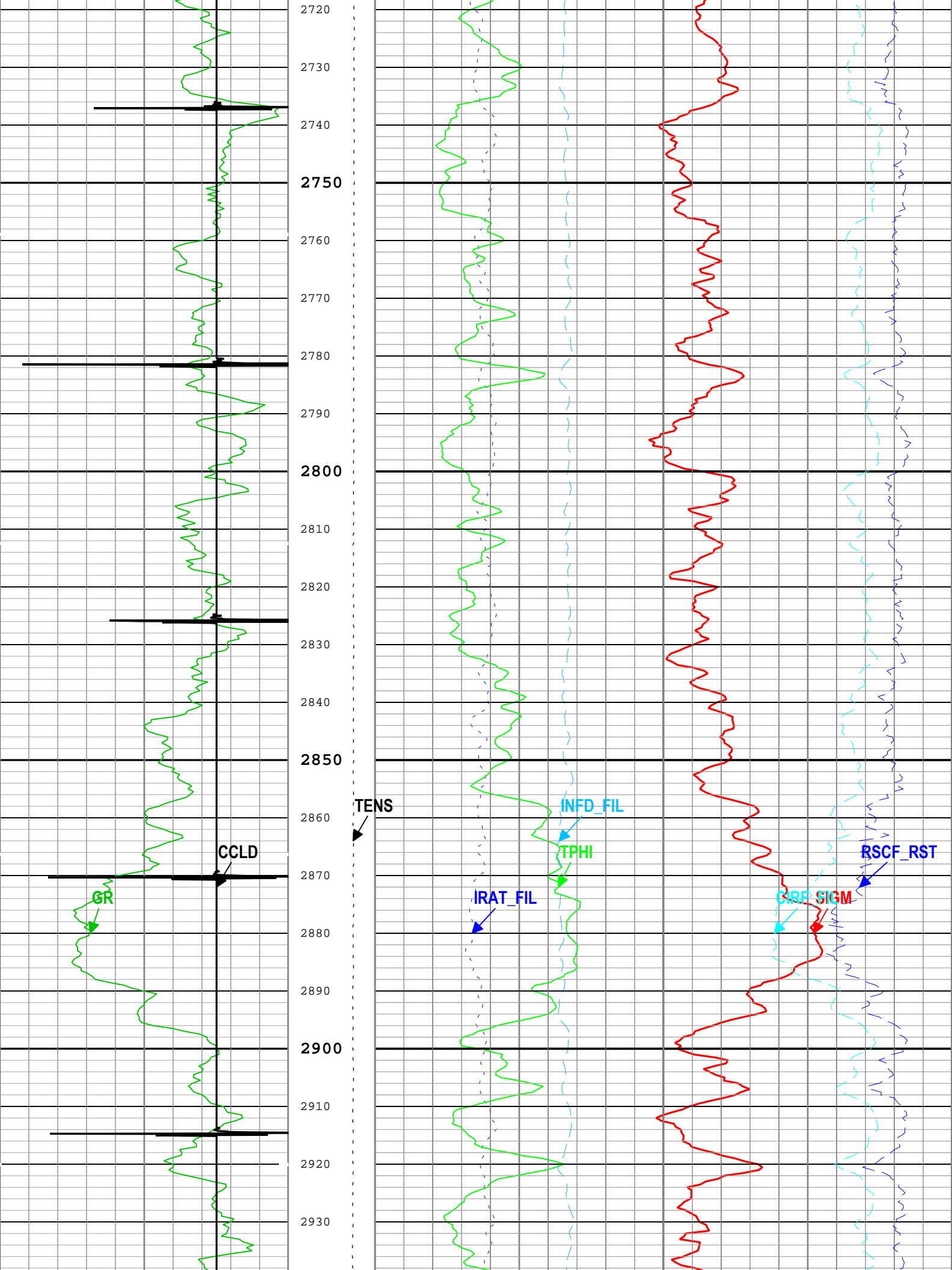

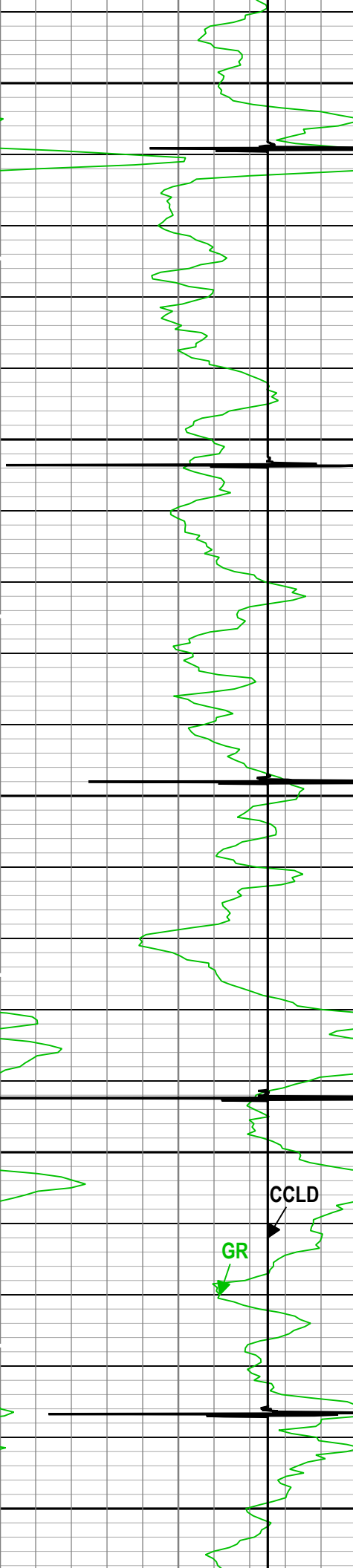

2940
2950
2960
2970
2980
2990
3000
3010
3020
3030
3040
3050
3060
3070
3080
3090
3100
3110
3120
3130
3140
3150

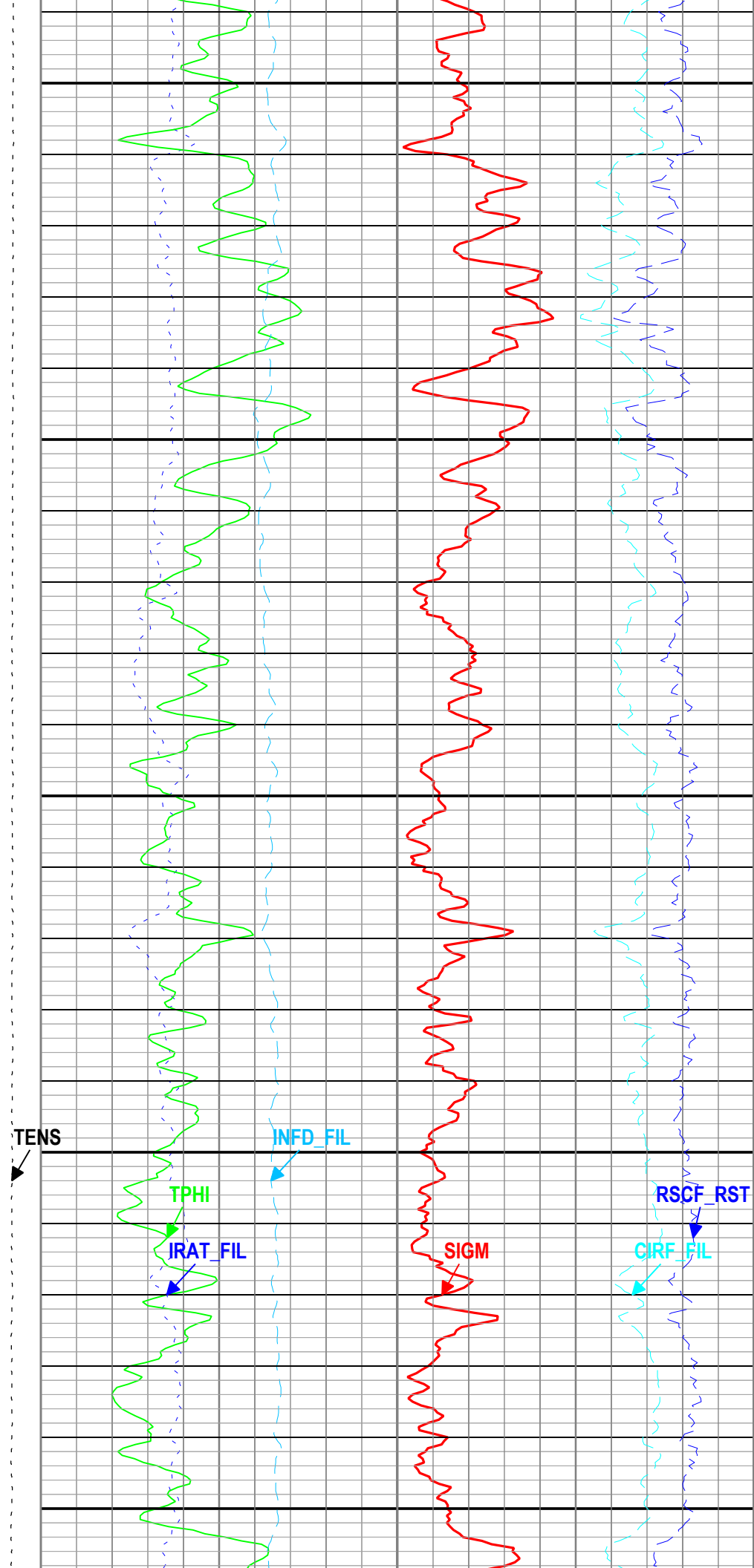

TENS

TPHI
IRAT_FIL

INFD_FIL

SIGM

RSCF_RST
CIRF_FIL

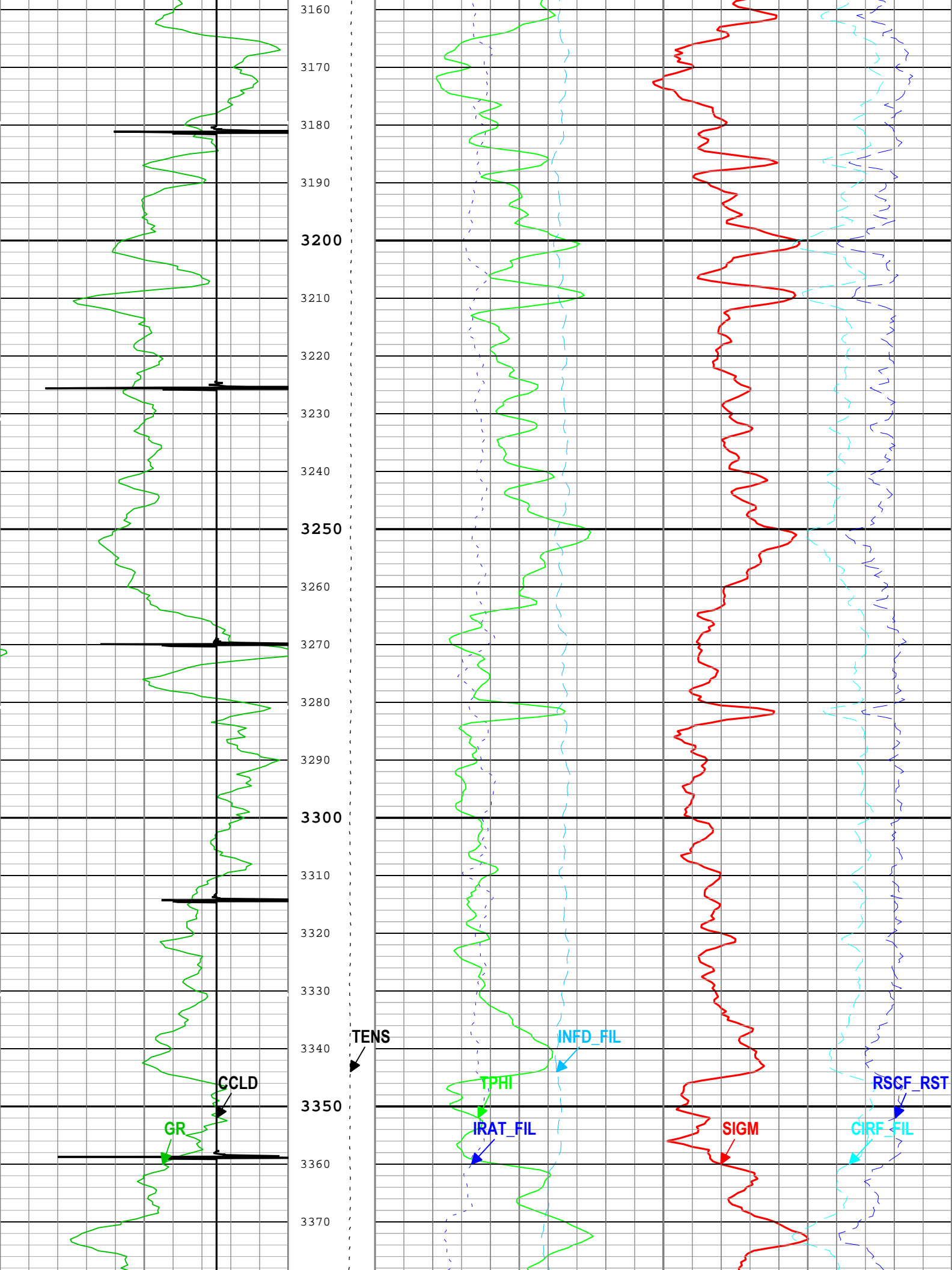

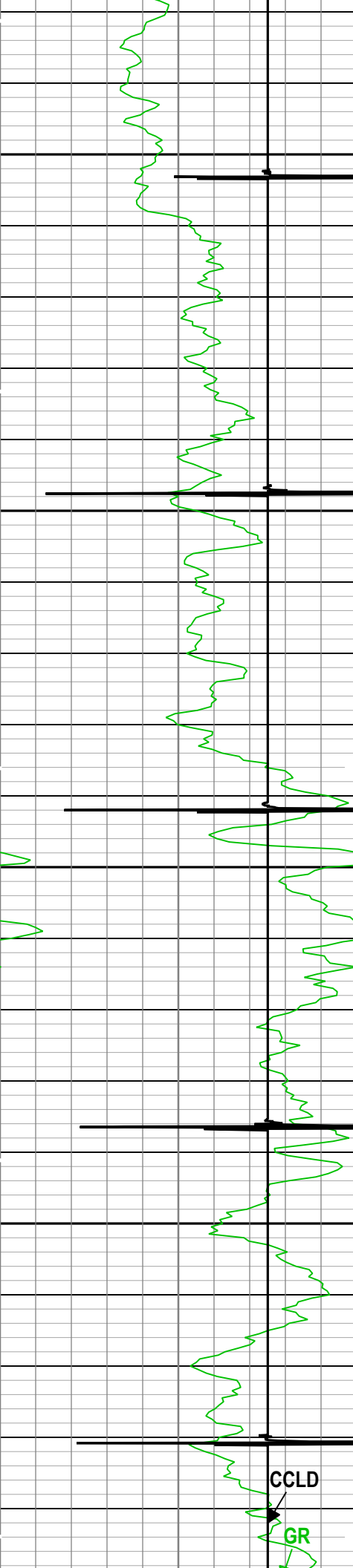

3380
3390
3400
3410
3420
3430
3440
3450
3460
3470
3480
3490
3500
3510
3520
3530
3540
3550
3560
3570
3580
3590

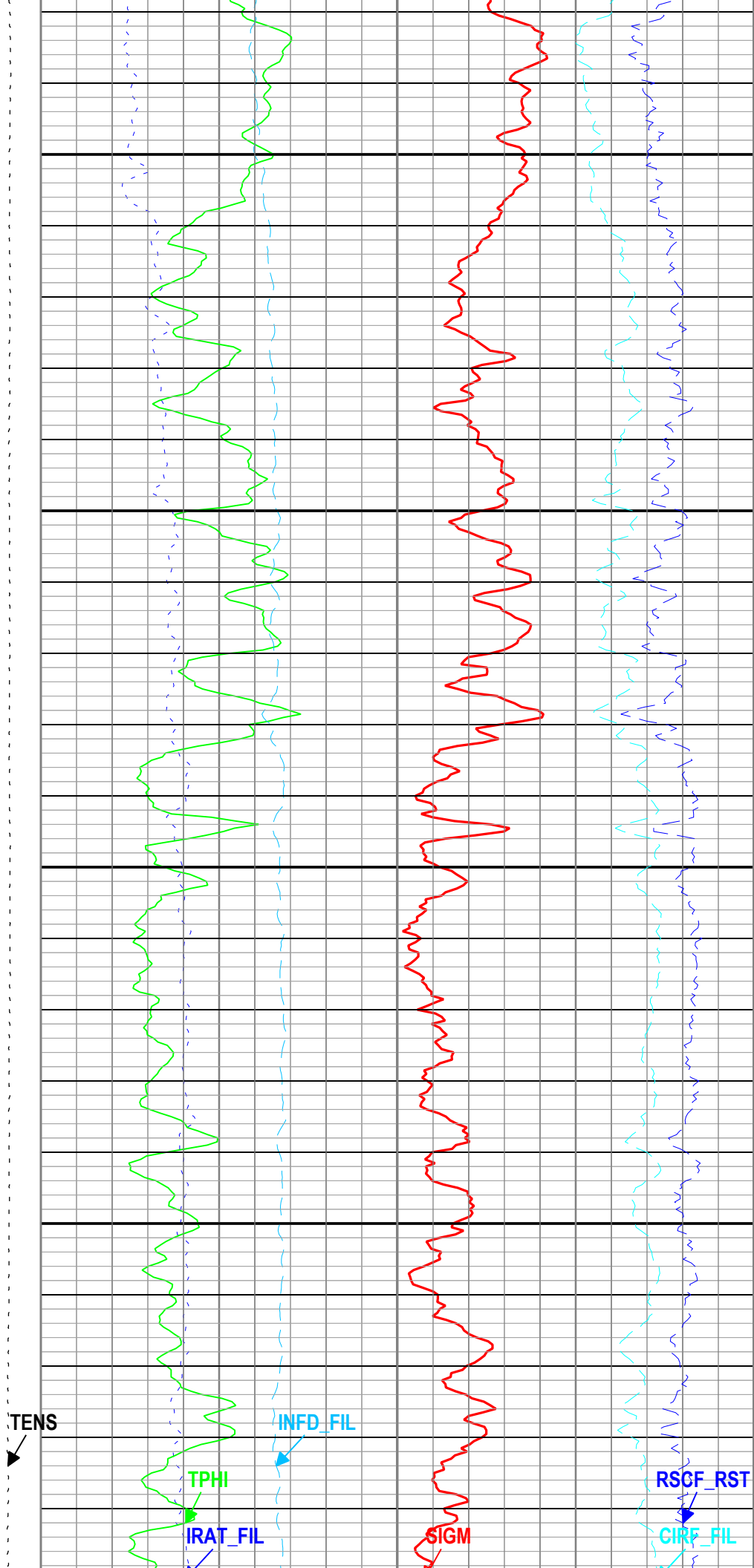

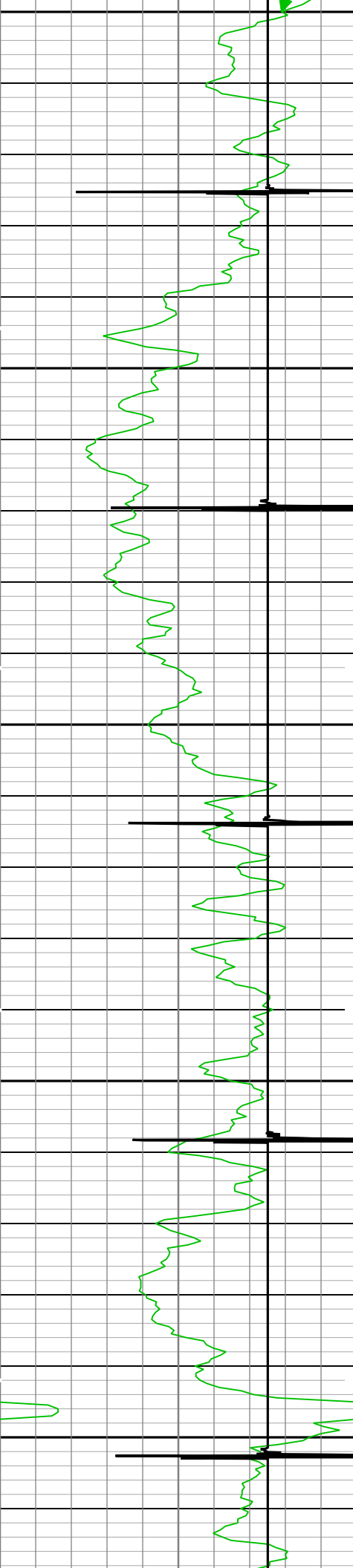

3600
3610
3620
3630
3640
3650
3660
3670
3680
3690
3700
3710
3720
3730
3740
3750
3760
3770
3780
3790
3800
3810

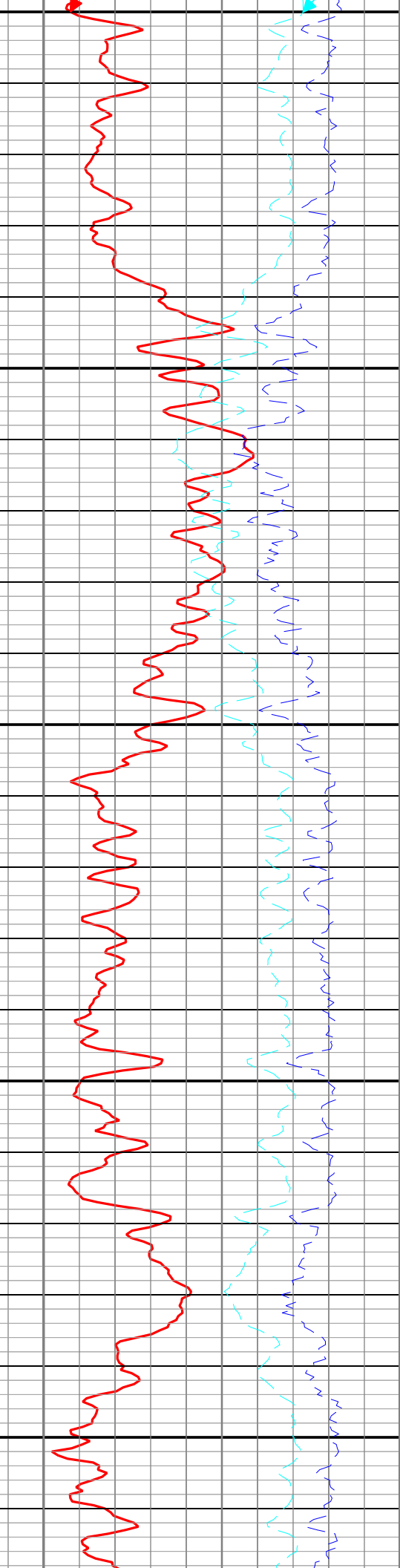
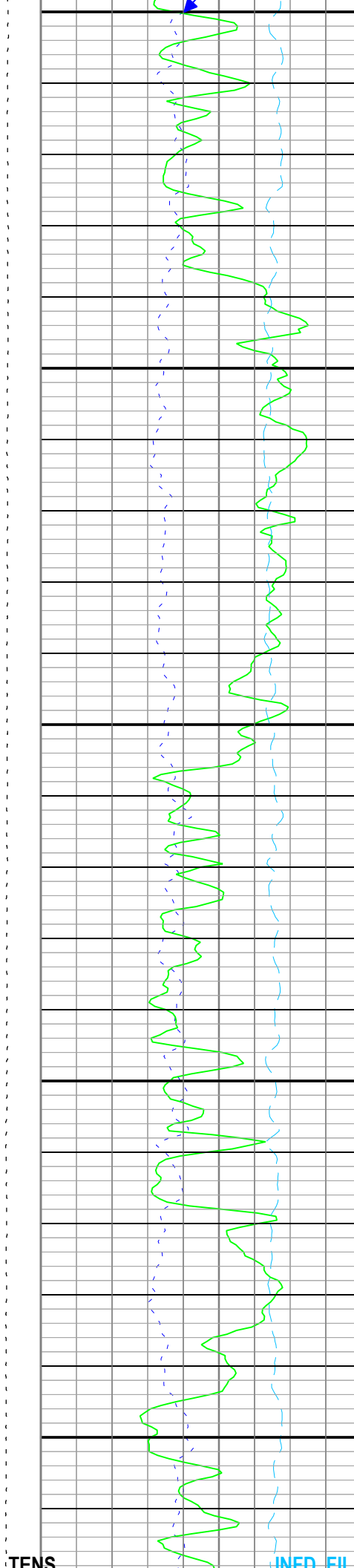

TENS

INED FI

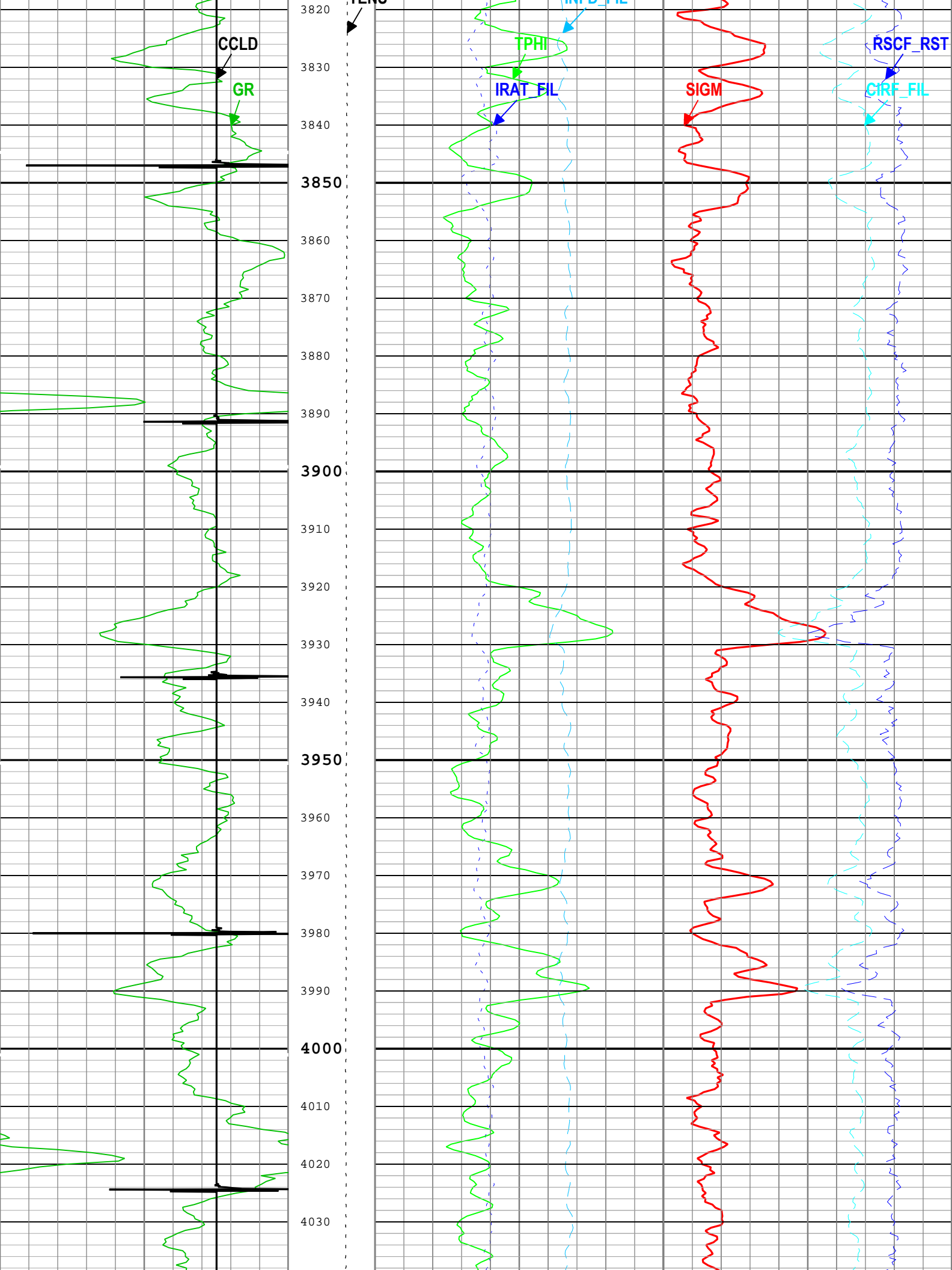

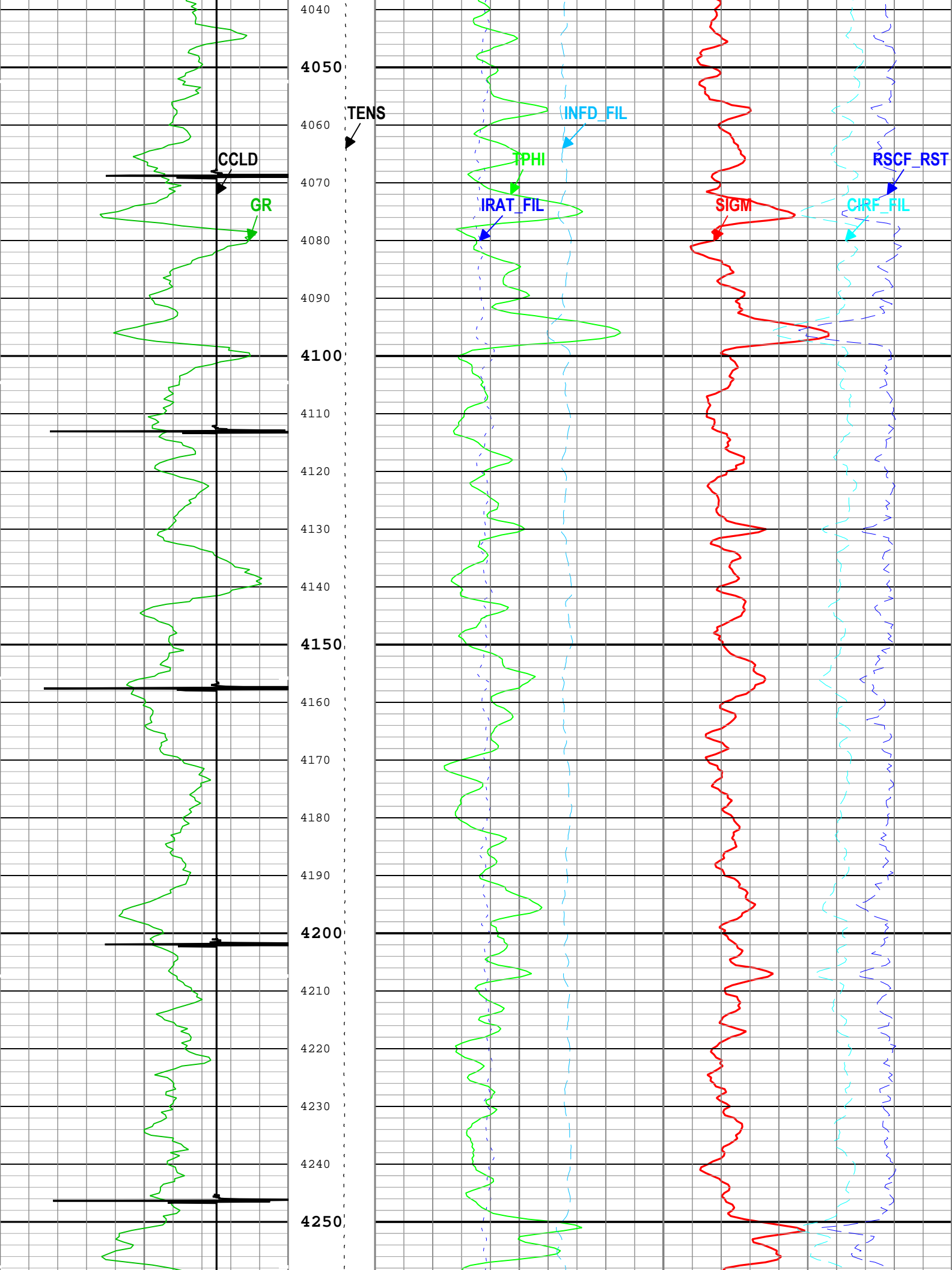

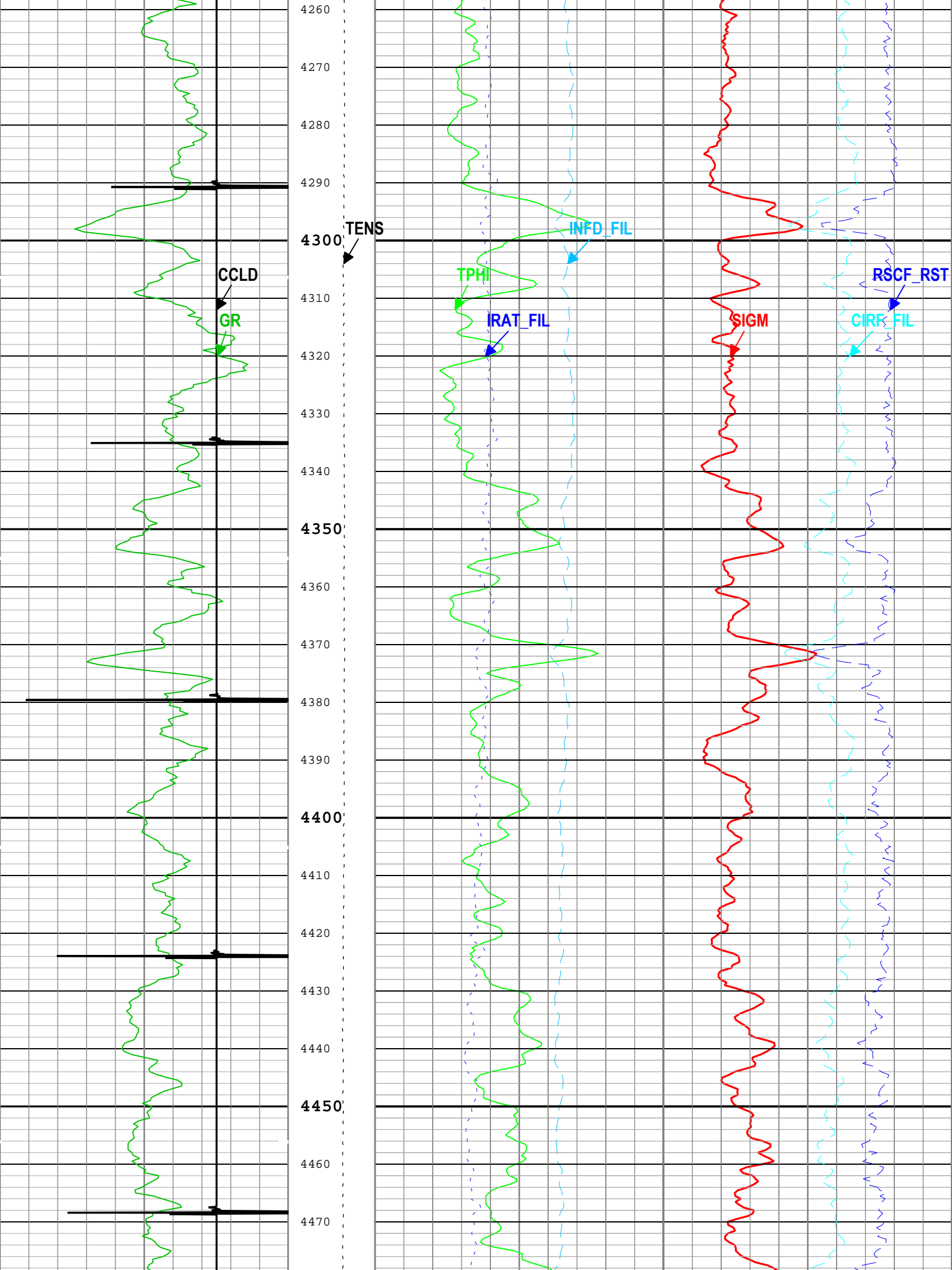

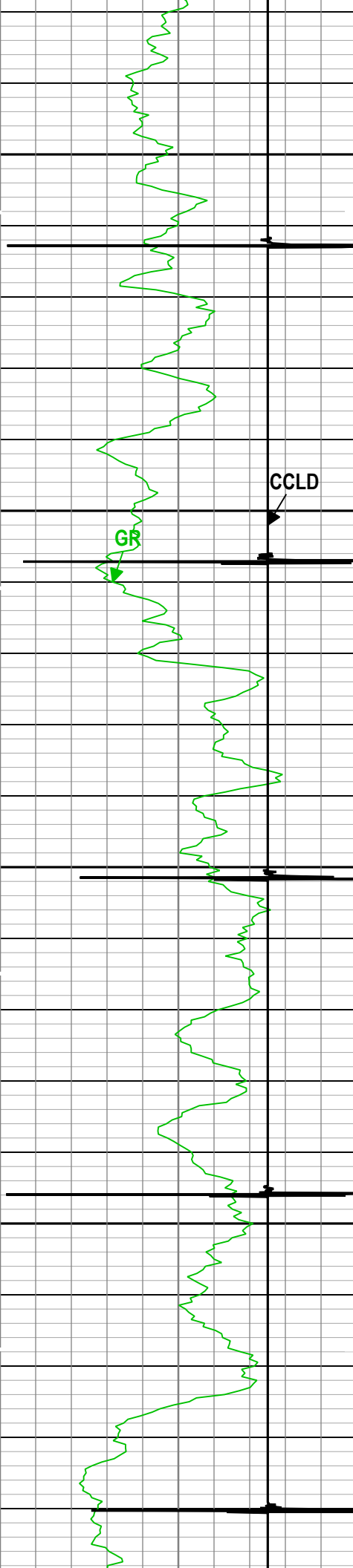

4480
4490
4500
4510
4520
4530
4540
4550
4560
4570
4580
4590
4600
4610
4620
4630
4640
4650
4660
4670
4680
4690

TENS

CCLD

GR

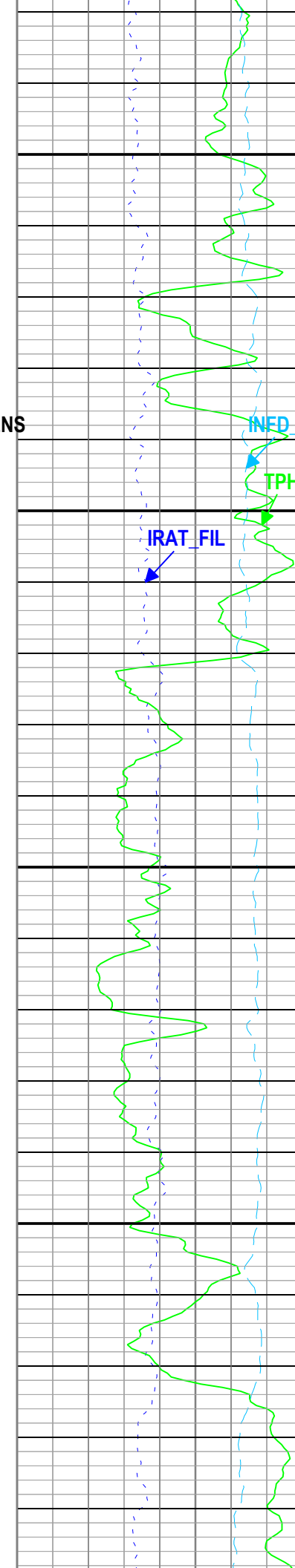

INED_FIL

TPHI

IRAT_FIL

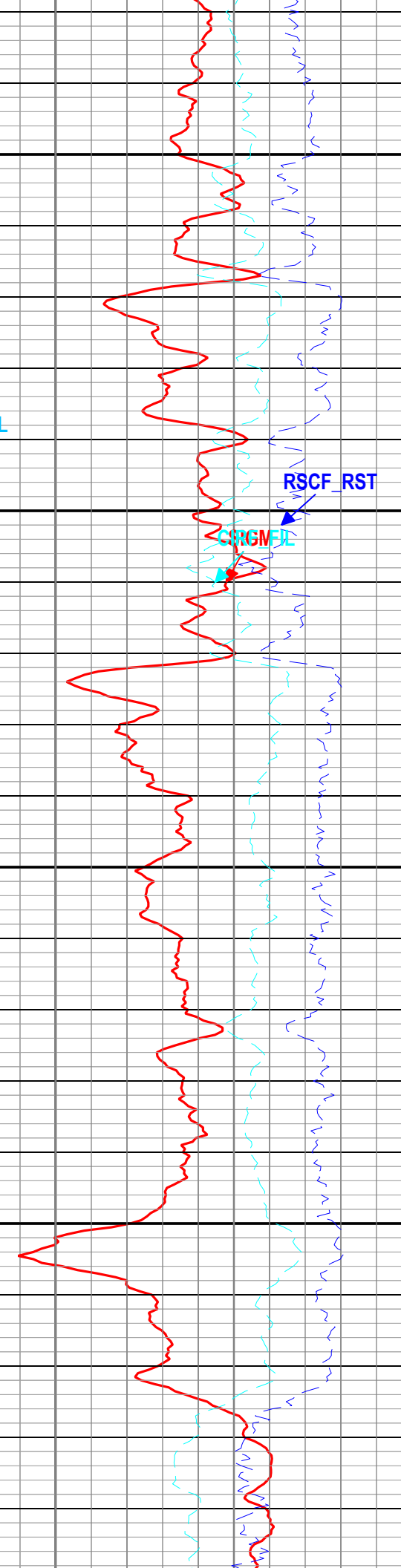

RSCF_RST

CIRGME

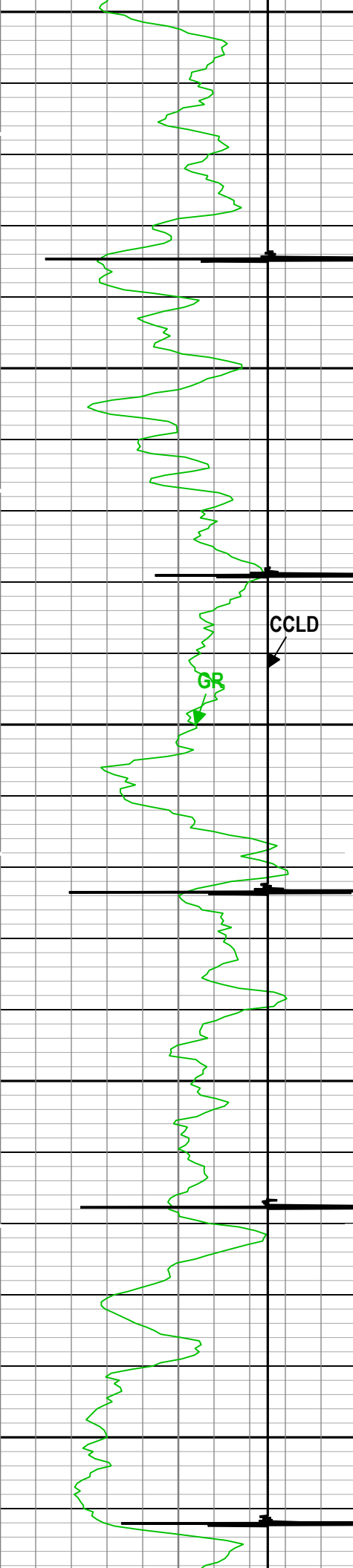

4700
4710
4720
4730
4740
4750
4760
4770
4780
4790
4800
4810
4820
4830
4840
4850
4860
4870
4880
4890
4900
4910

TENS

CCLD

GR

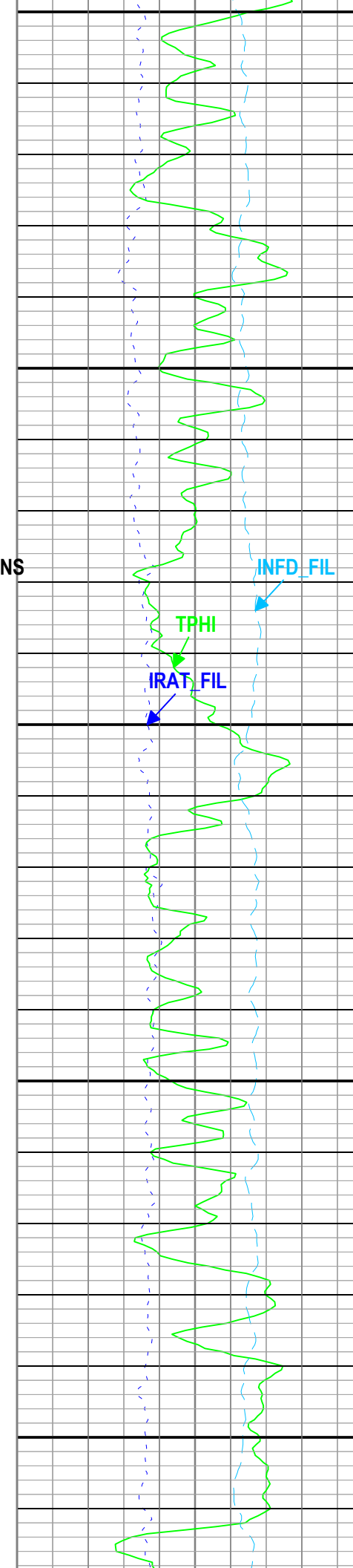

TPHI

IRAT_FIL

INFD_FIL

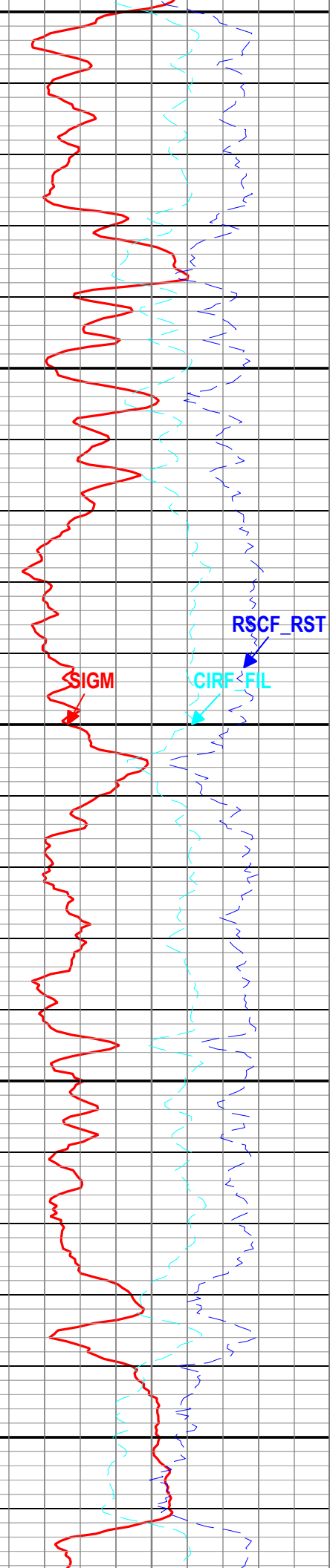

SIGM

CIRF_FIL

RSCF_RST

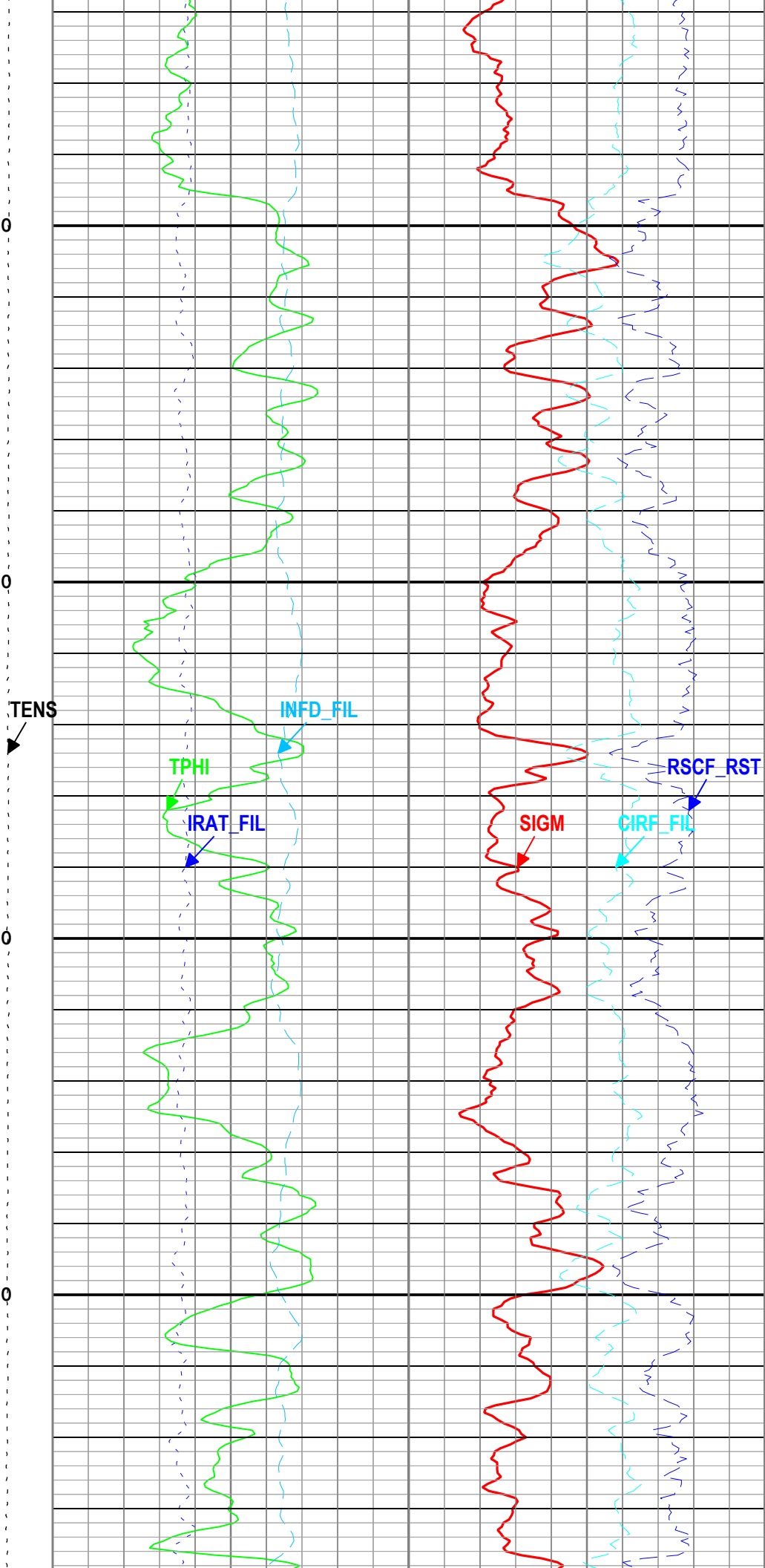
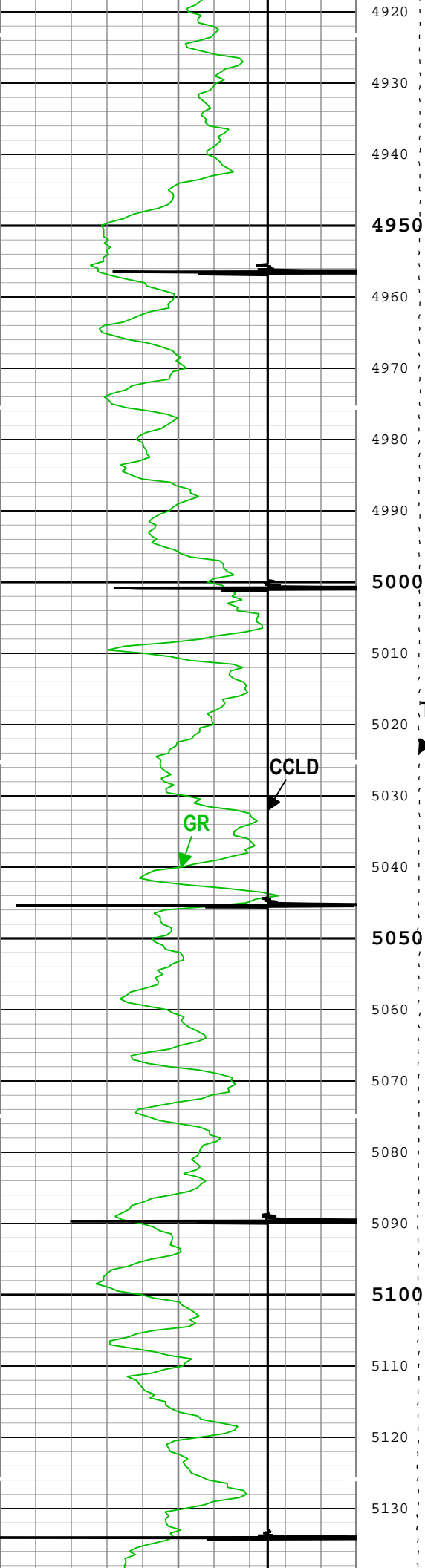

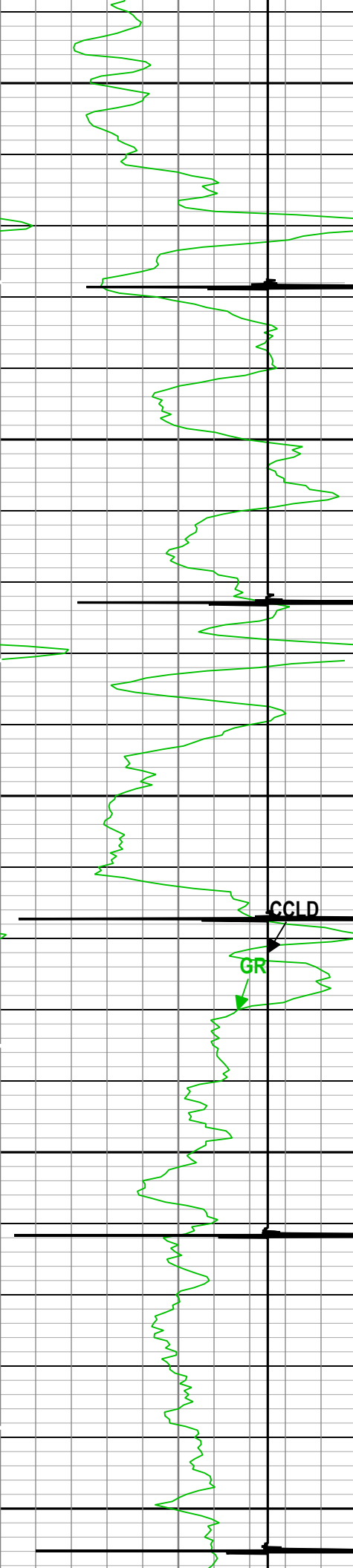

5140
5150
5160
5170
5180
5190
5200
5210
5220
5230
5240
5250
5260
5270
5280
5290
5300
5310
5320
5330
5340
5350

TENS

CCLD

GR

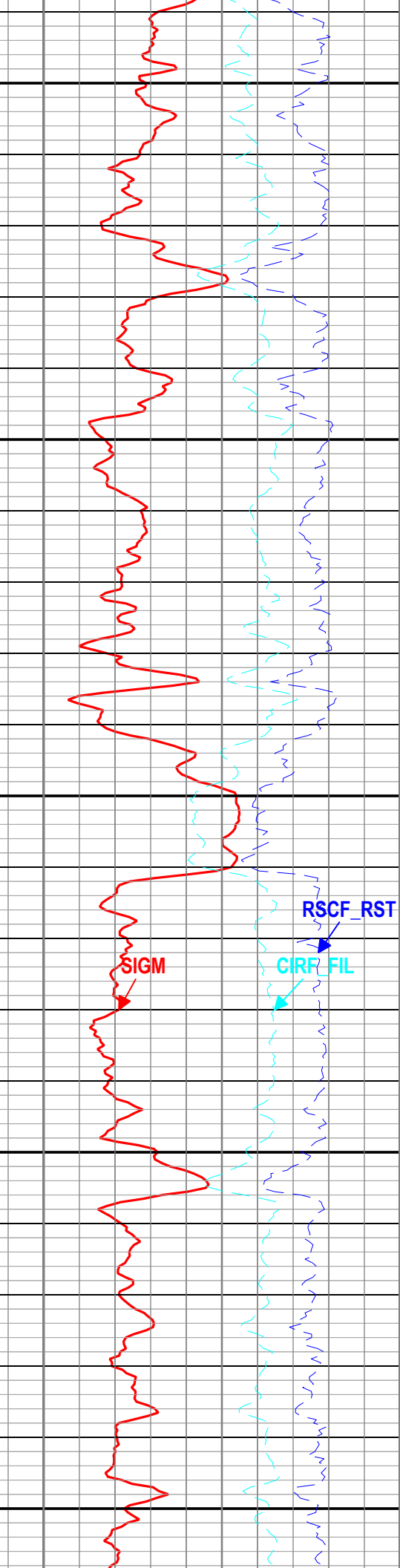
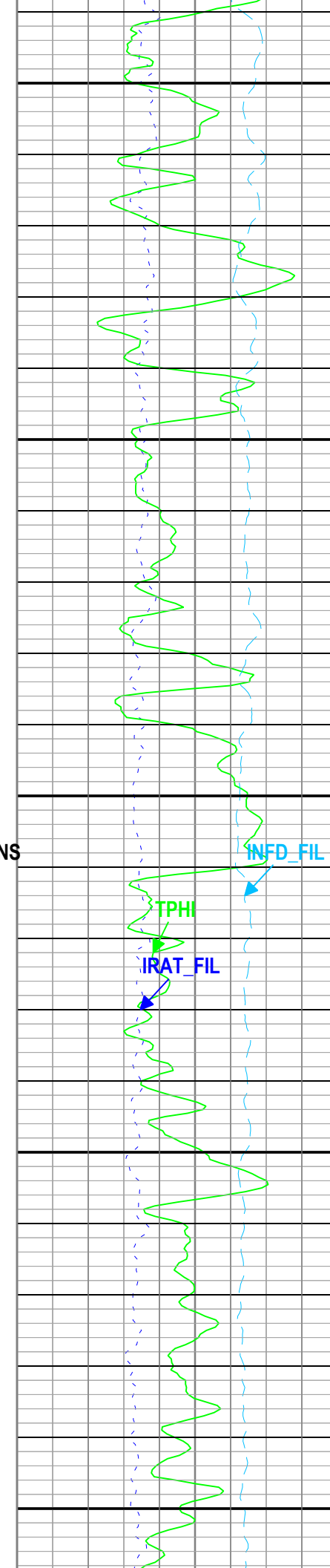

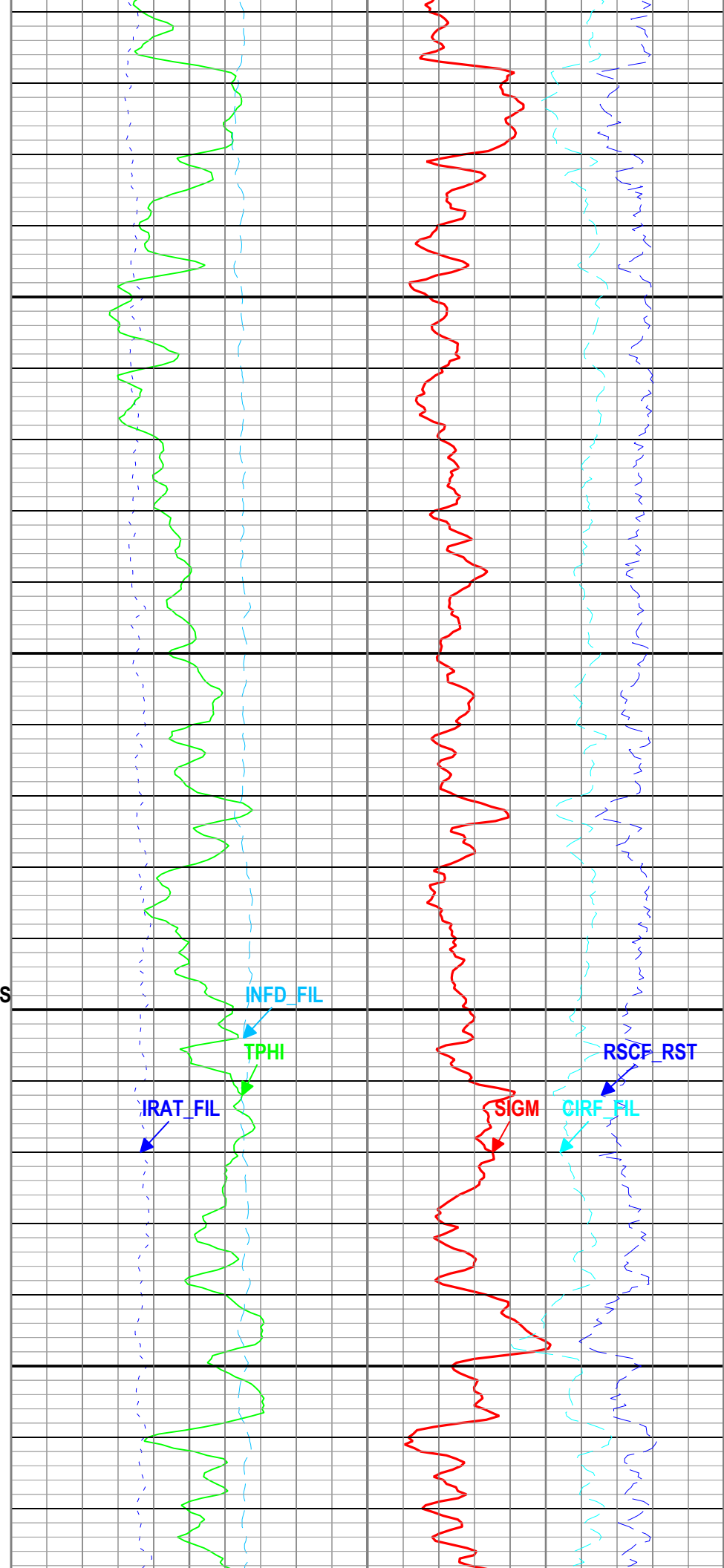
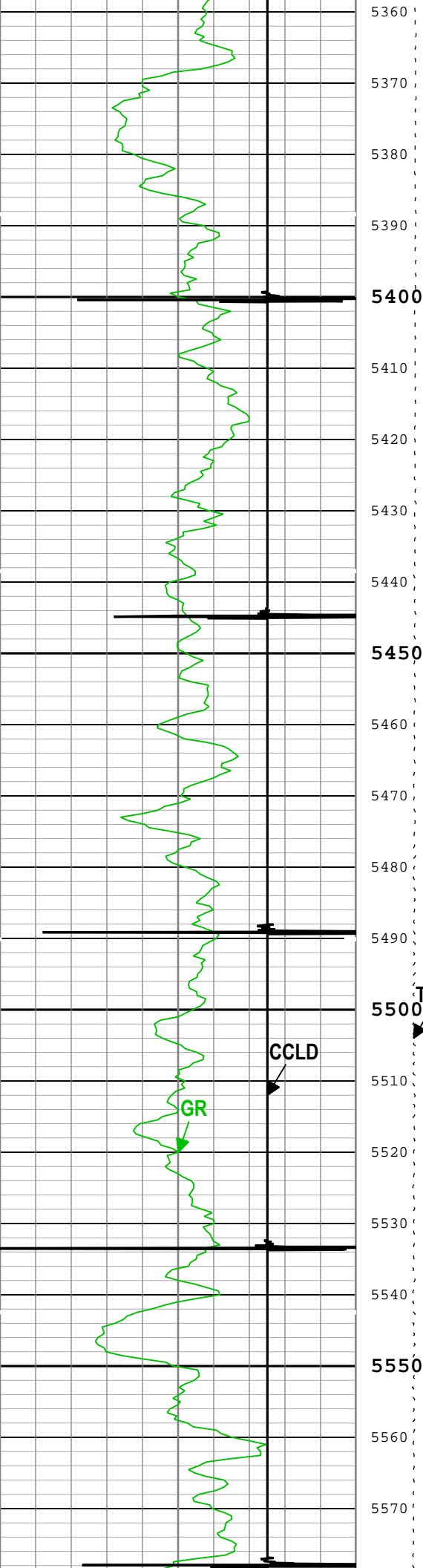

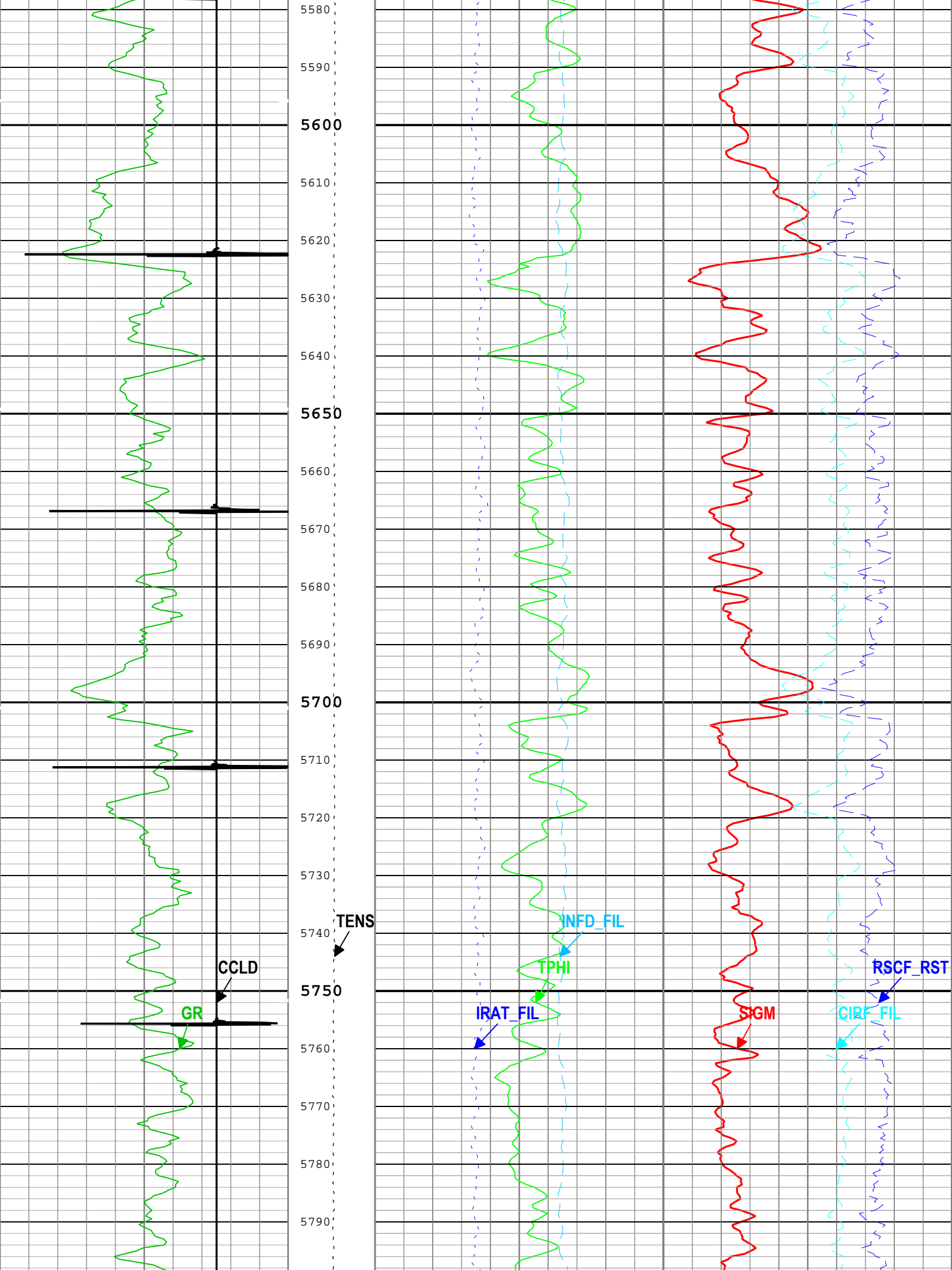

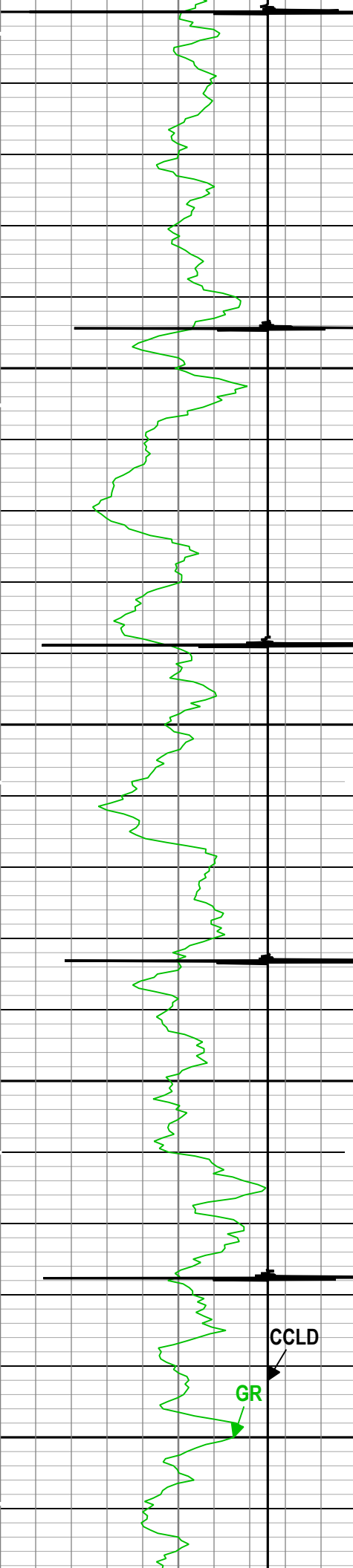

5800
5810
5820
5830
5840
5850
5860
5870
5880
5890
5900
5910
5920
5930
5940
5950
5960
5970
5980
5990
6000
6010

TENS

CCLD

GR

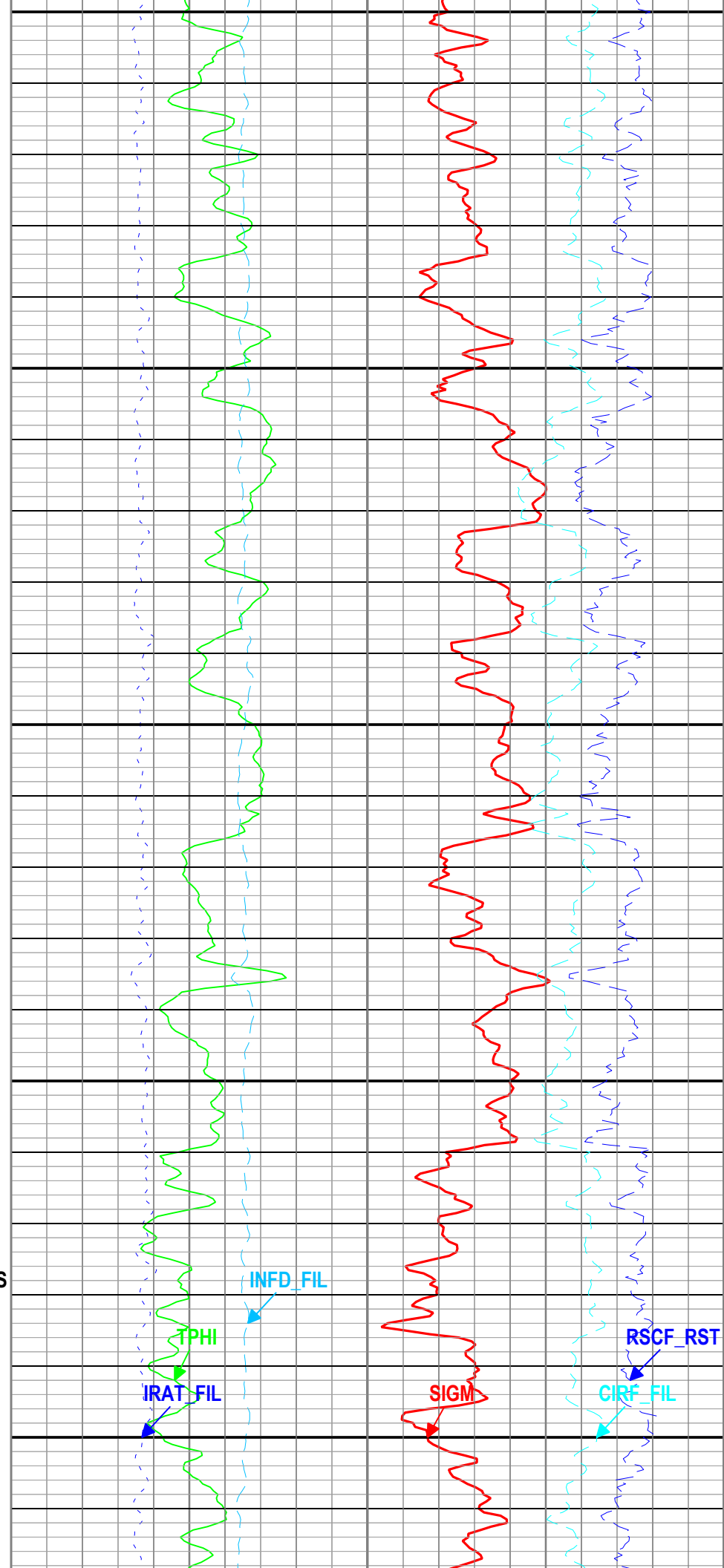

TPHI

INFD_FIL

IRAT_FIL

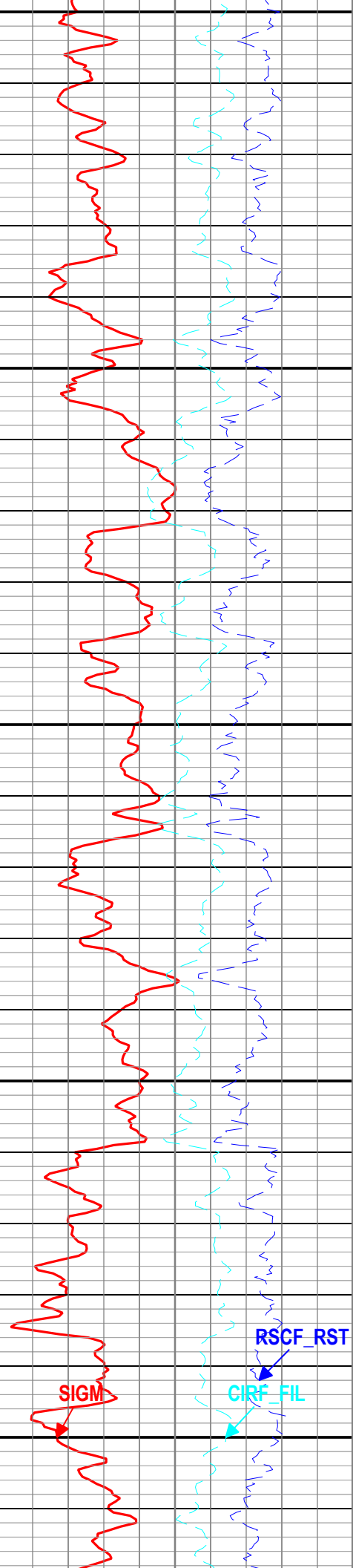

SIGM

CIRF_FIL

RSCF_RST

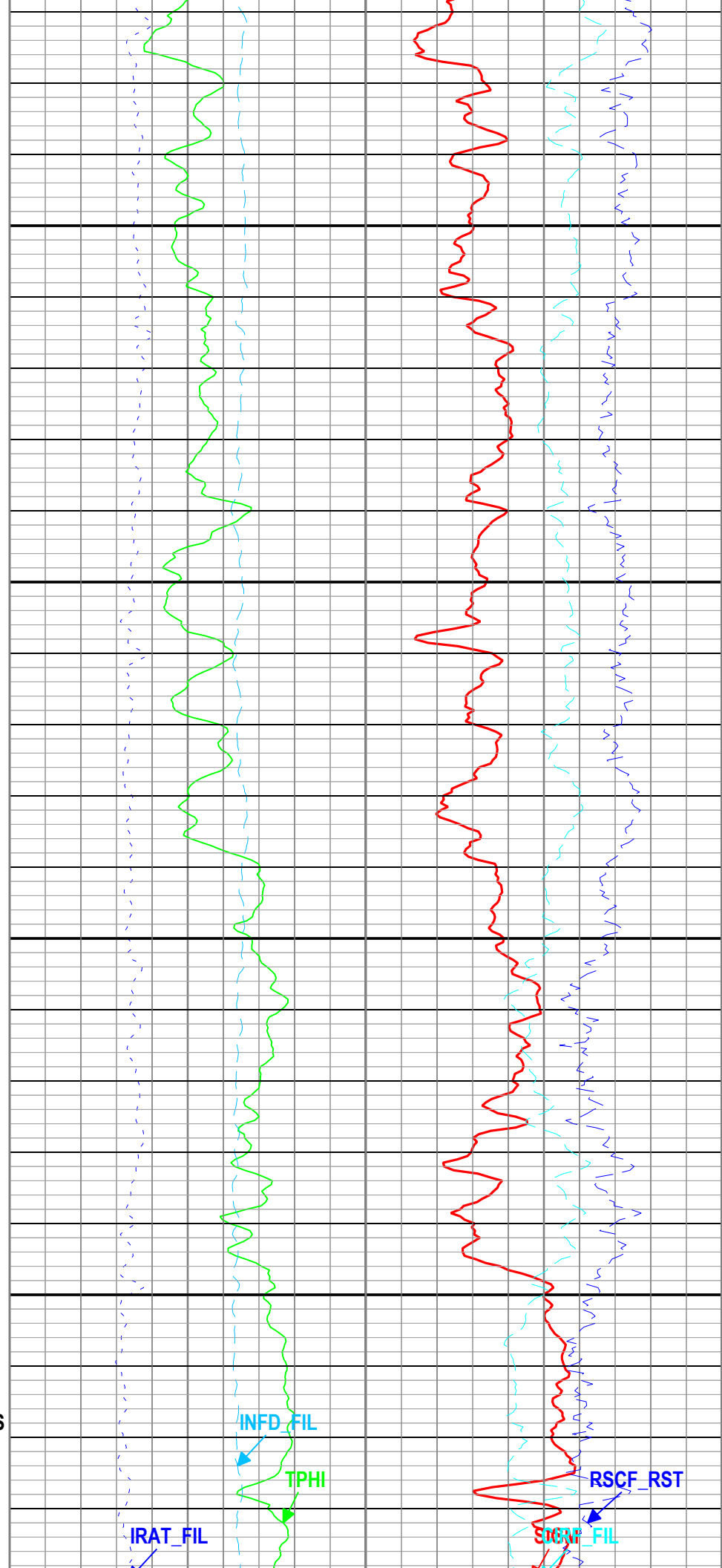
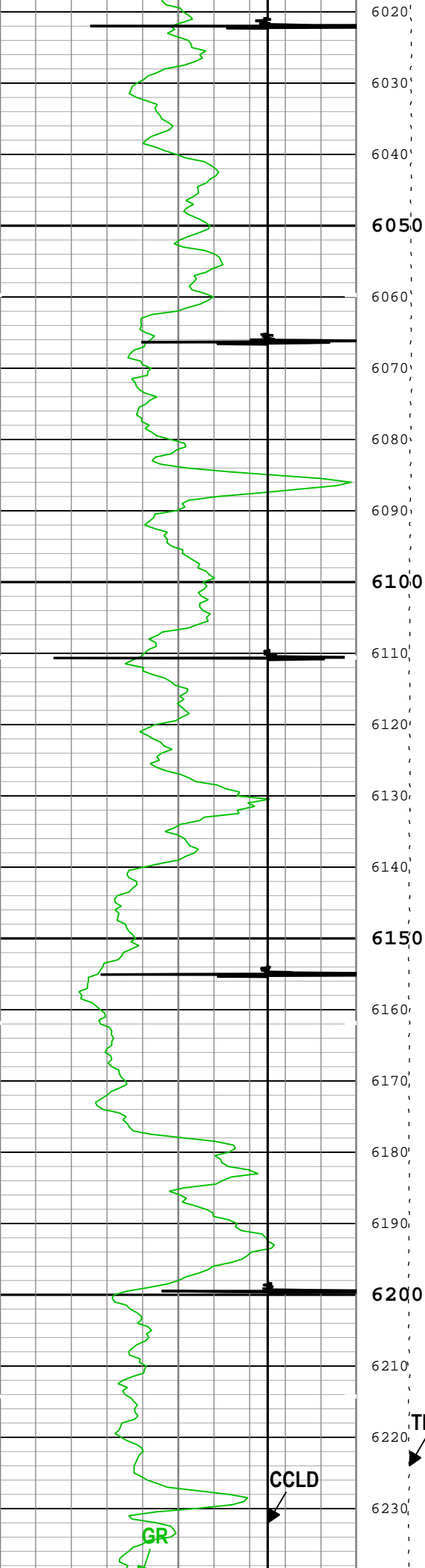

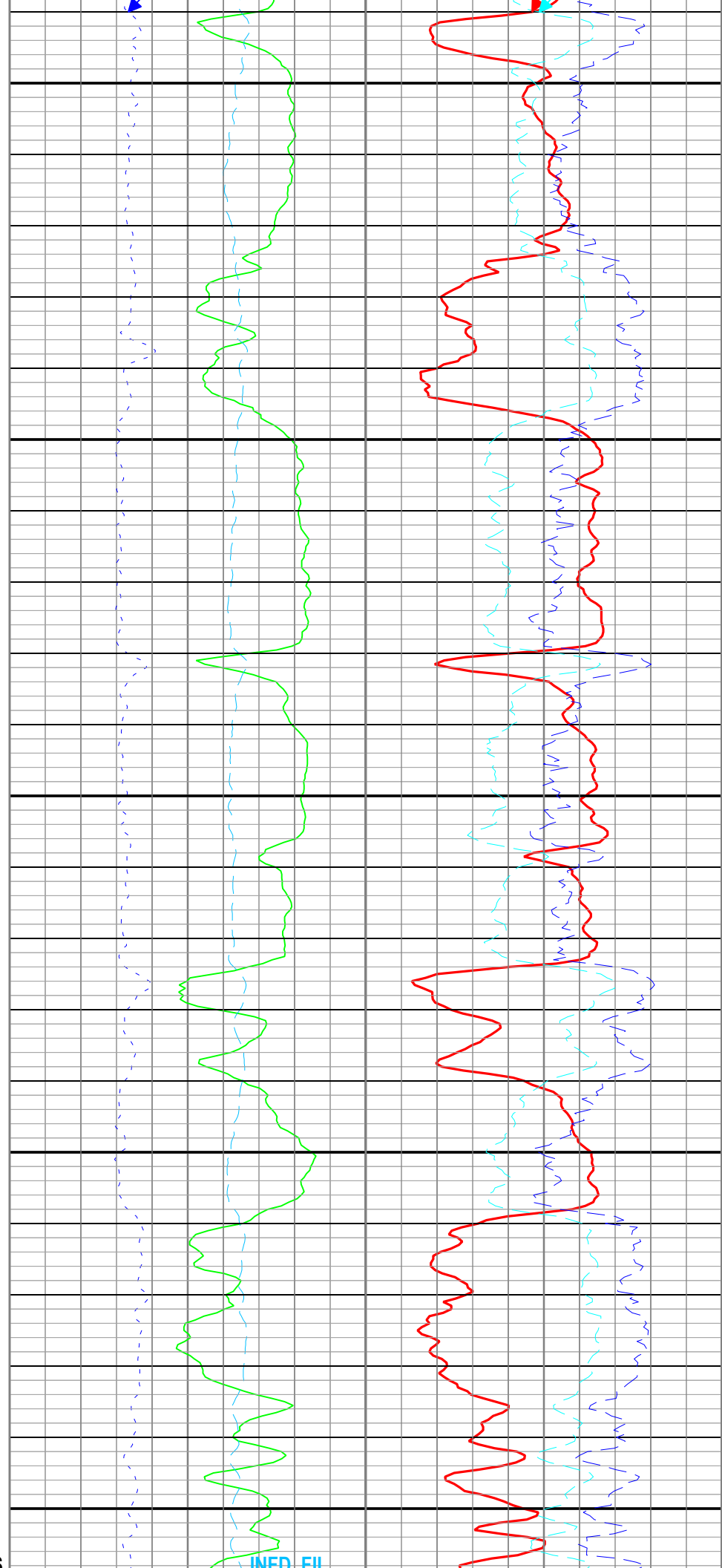
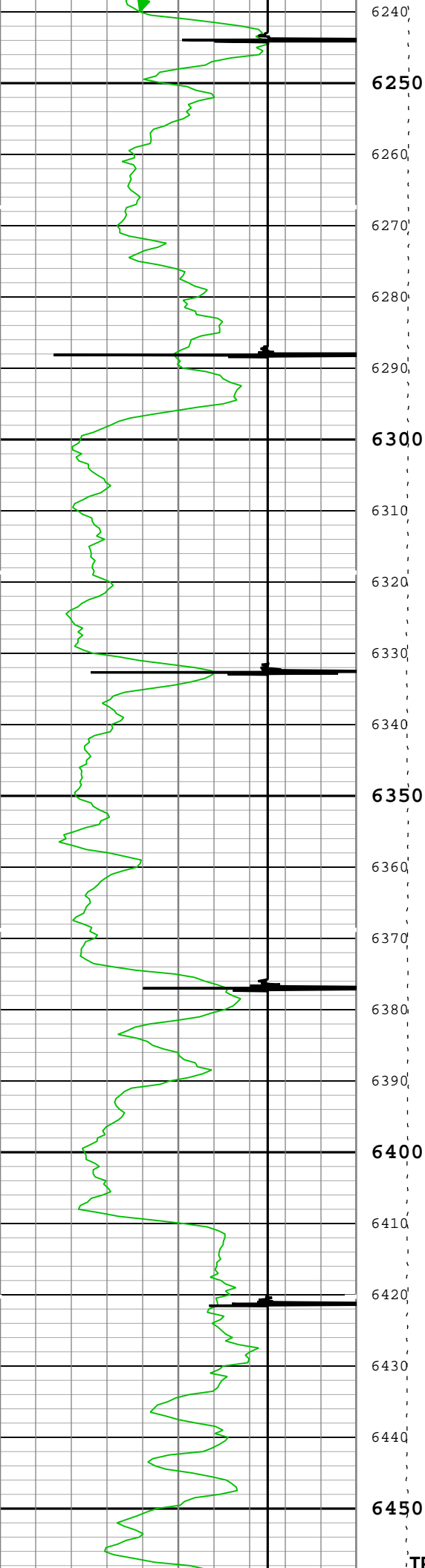

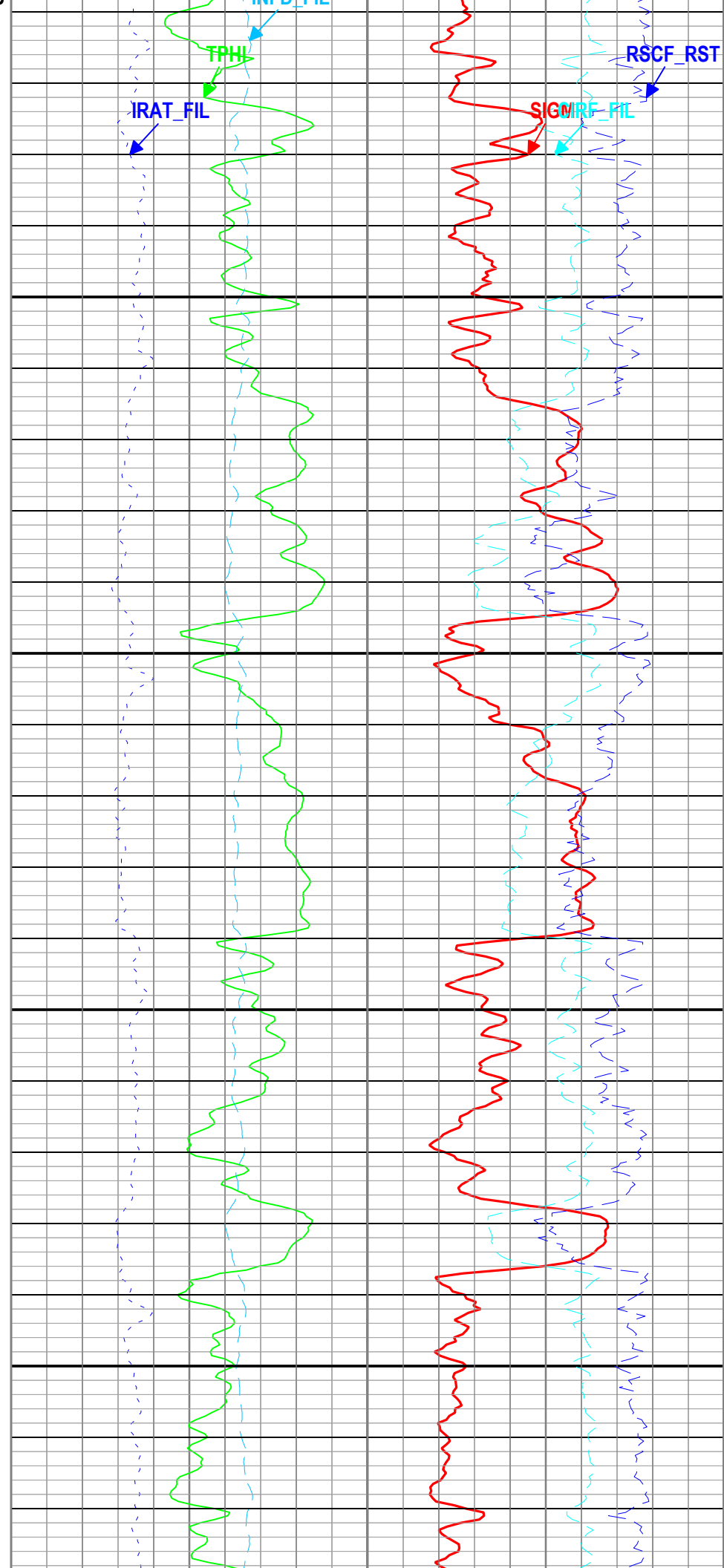
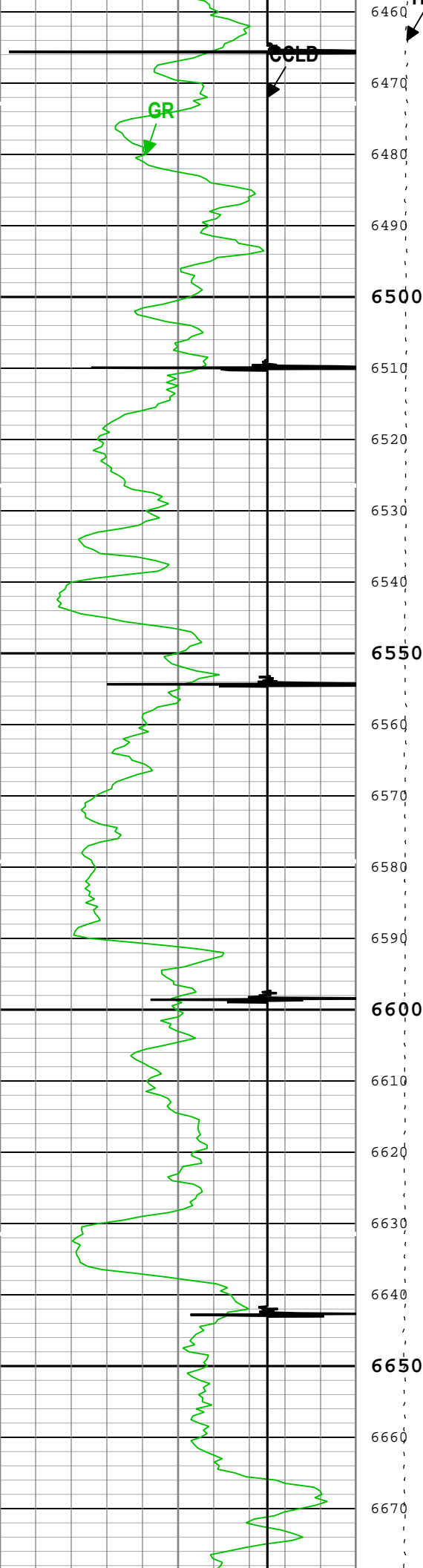

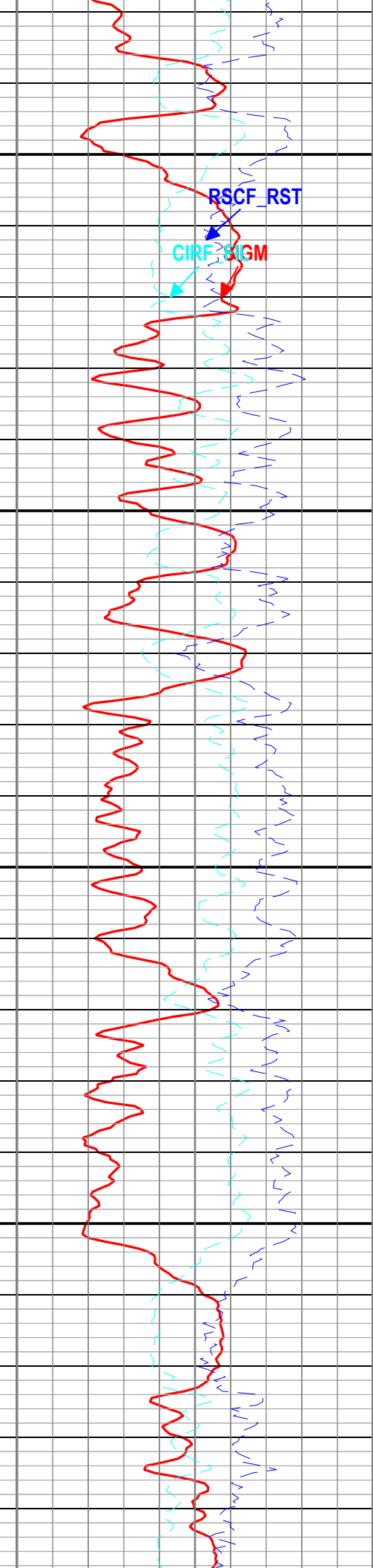
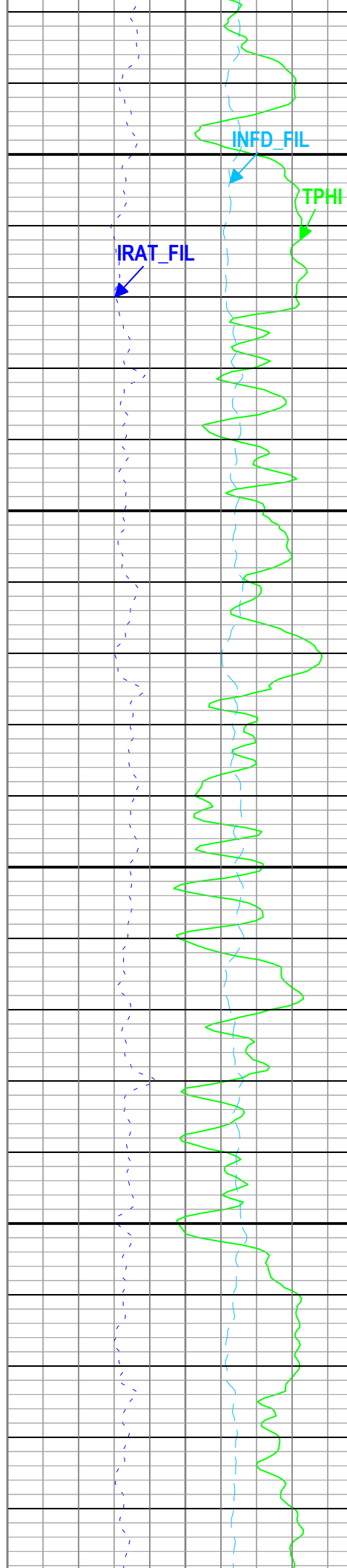
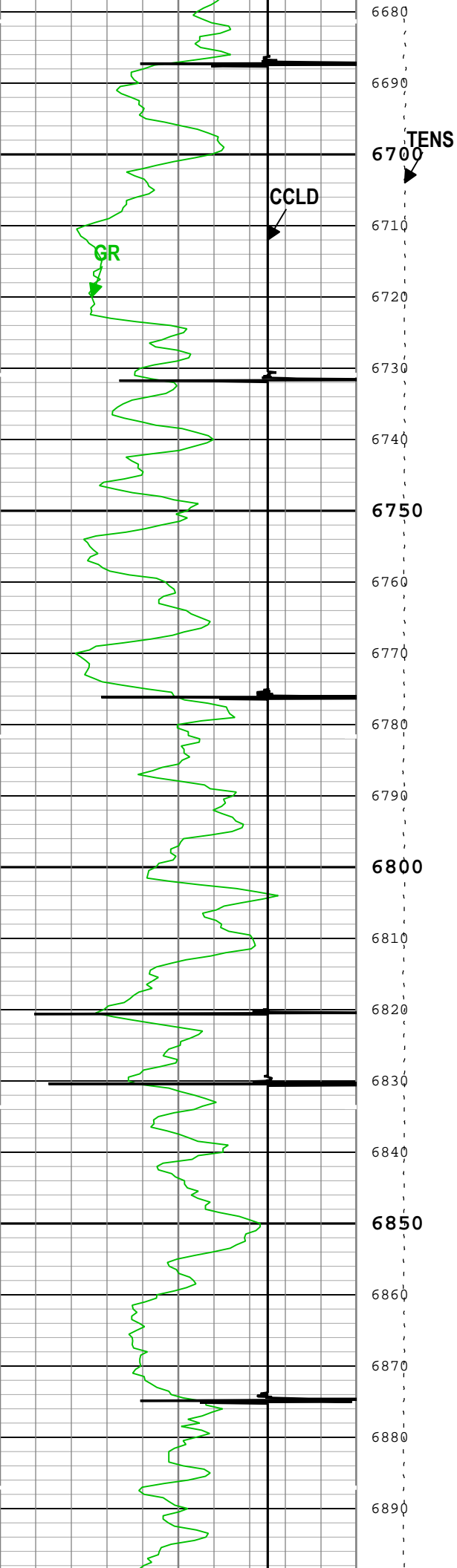

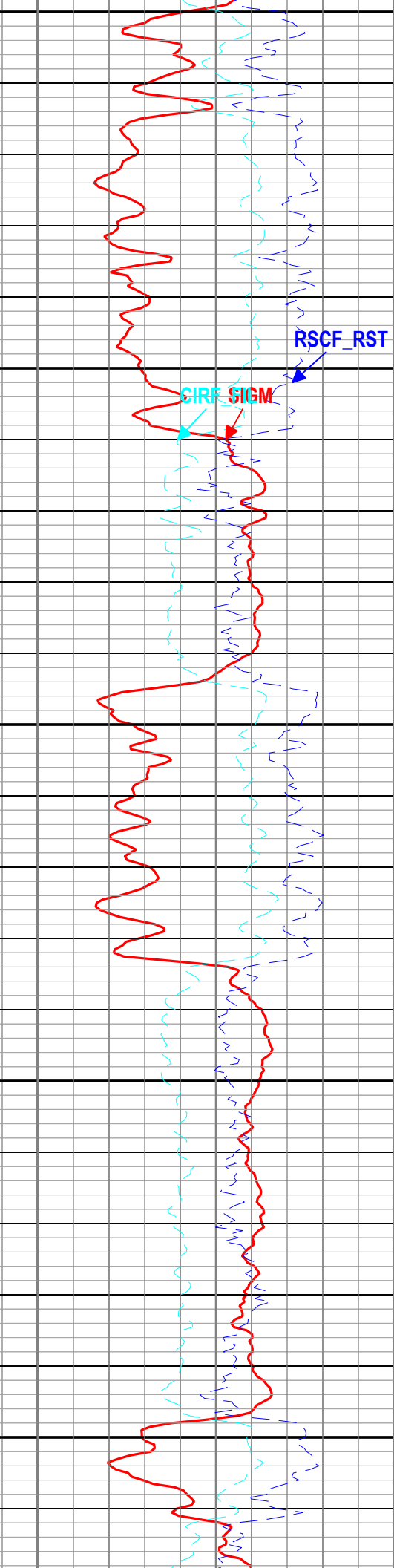
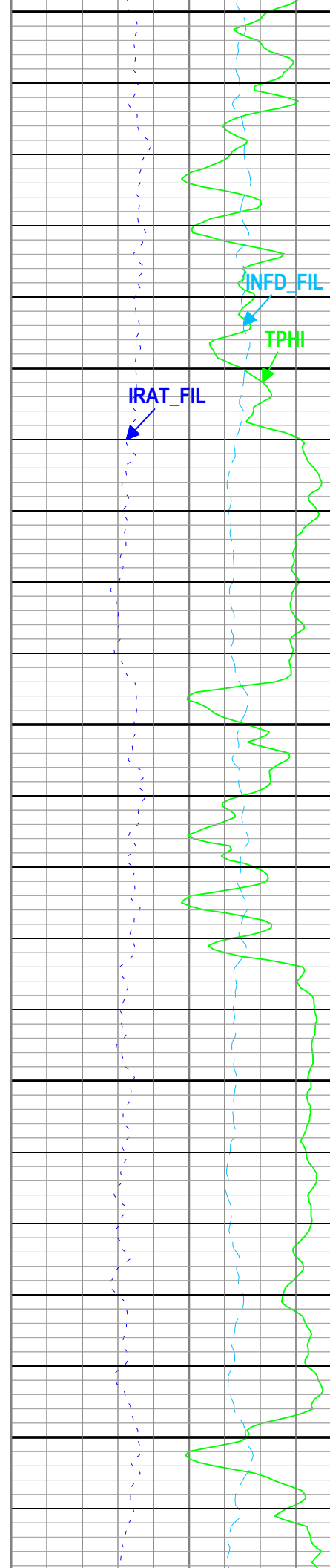
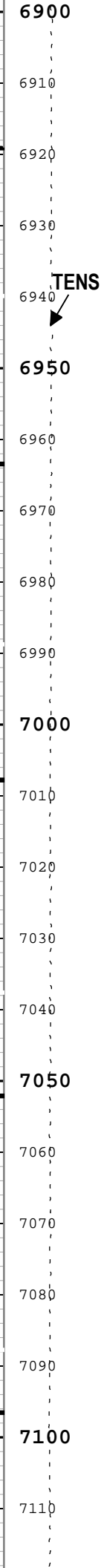
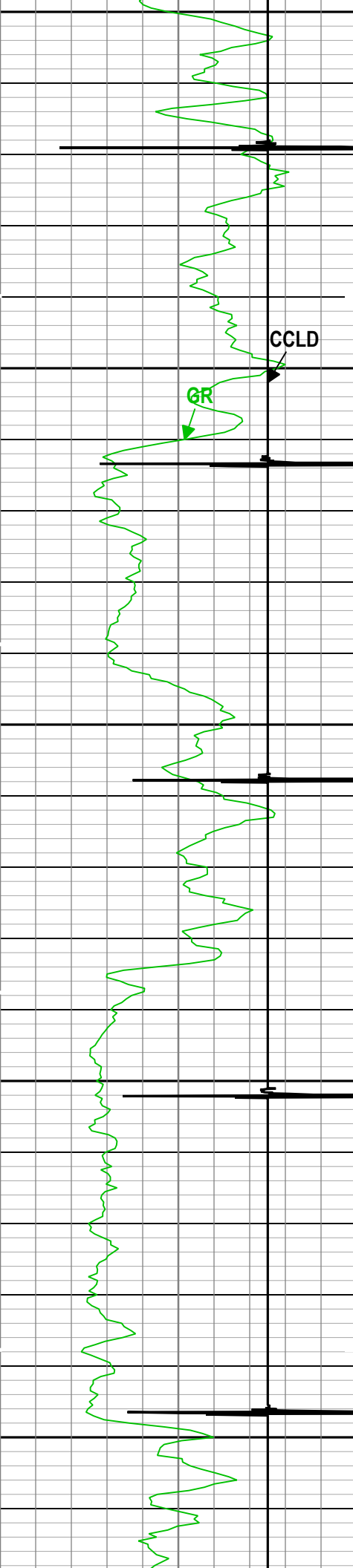

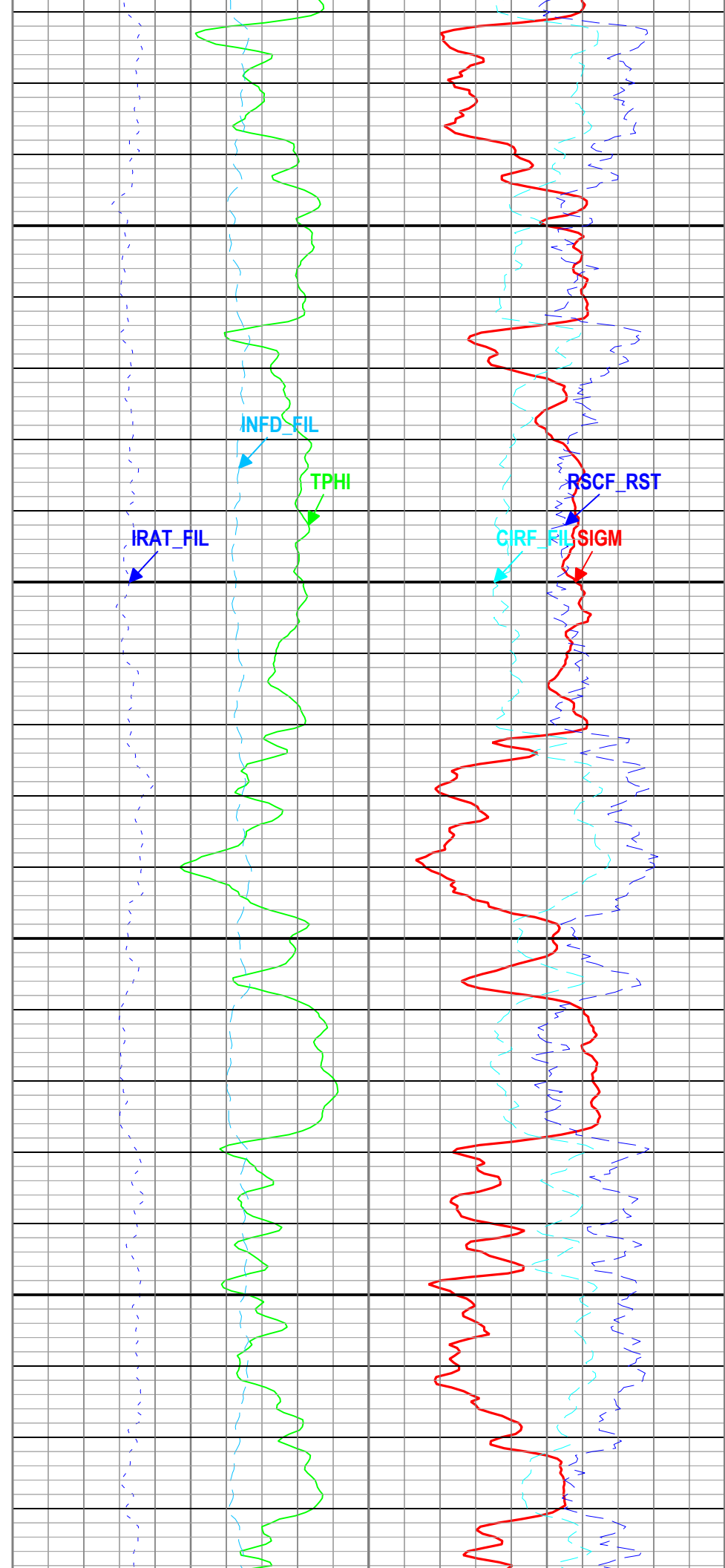
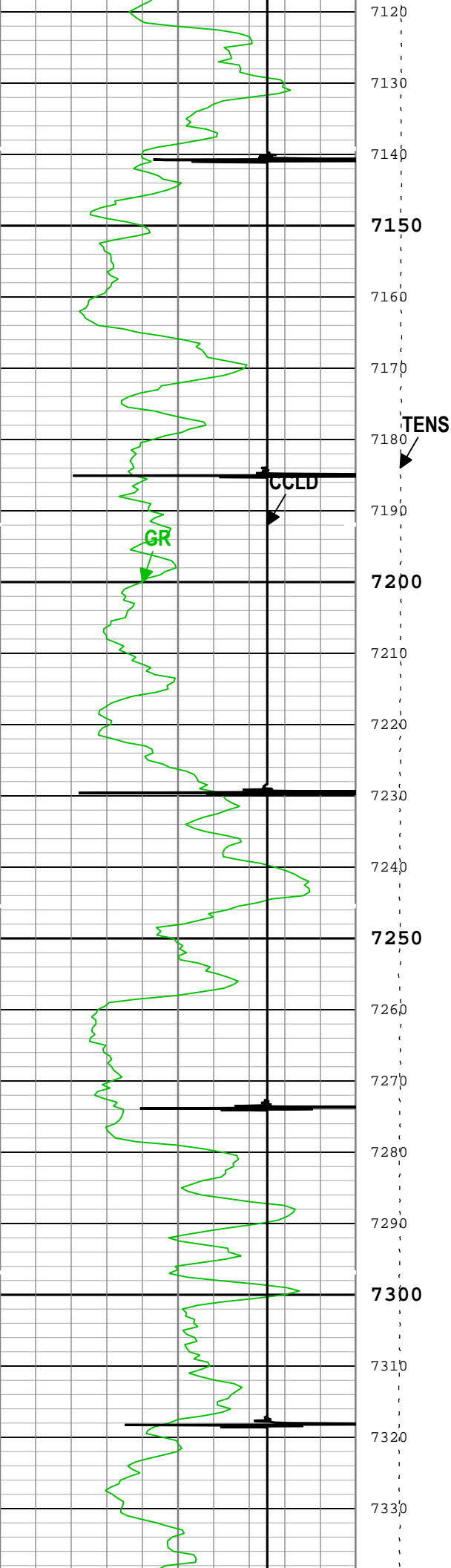

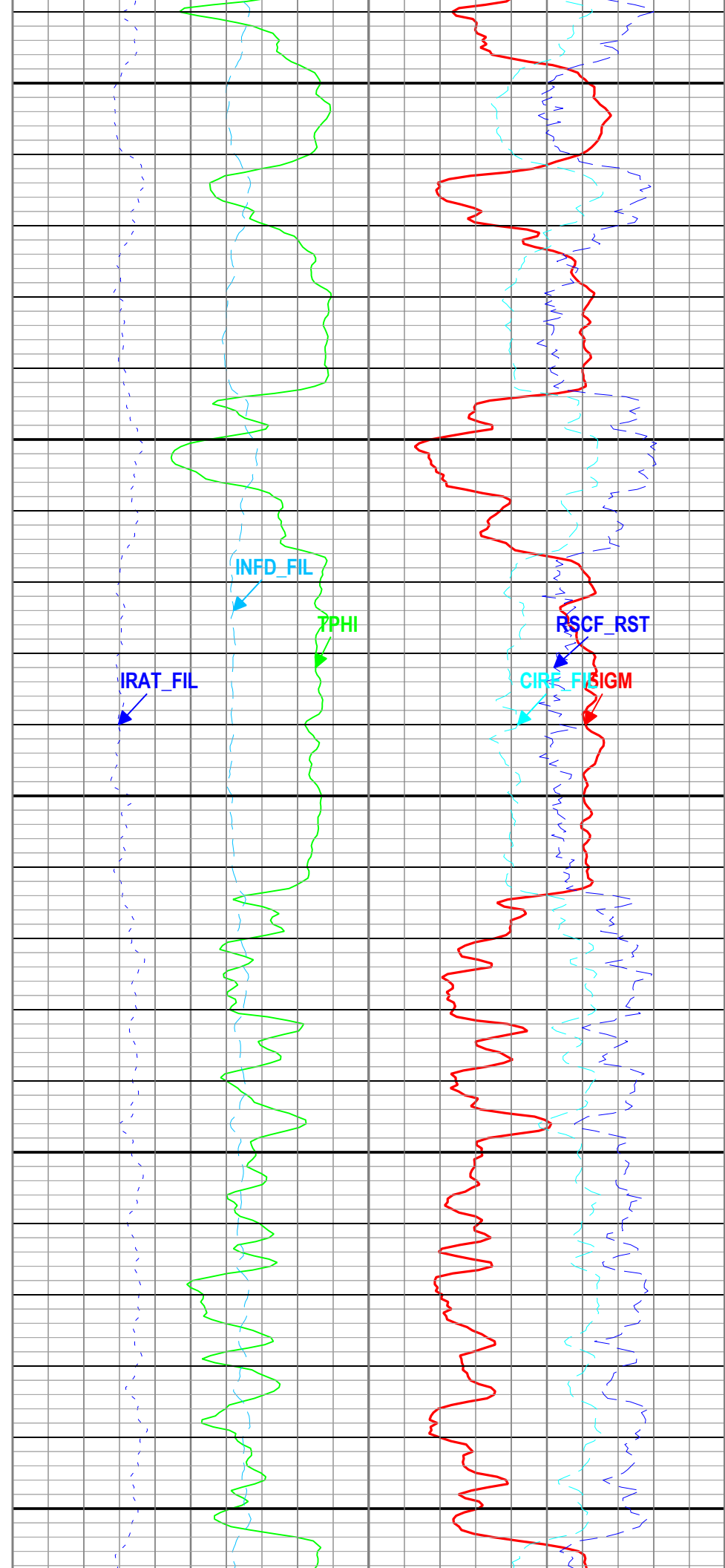
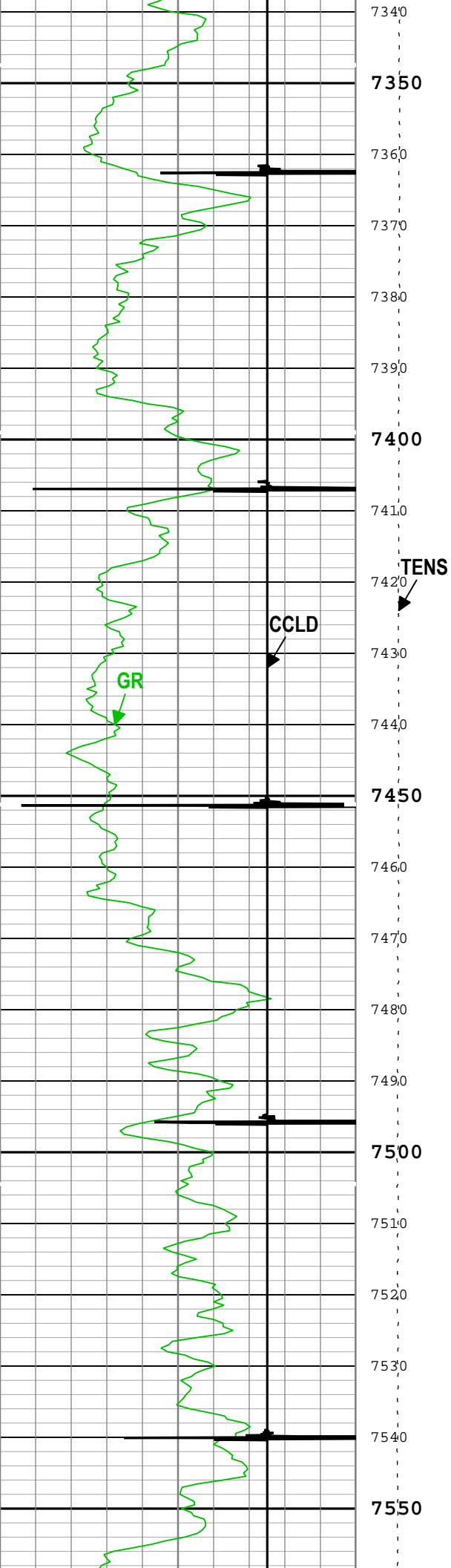

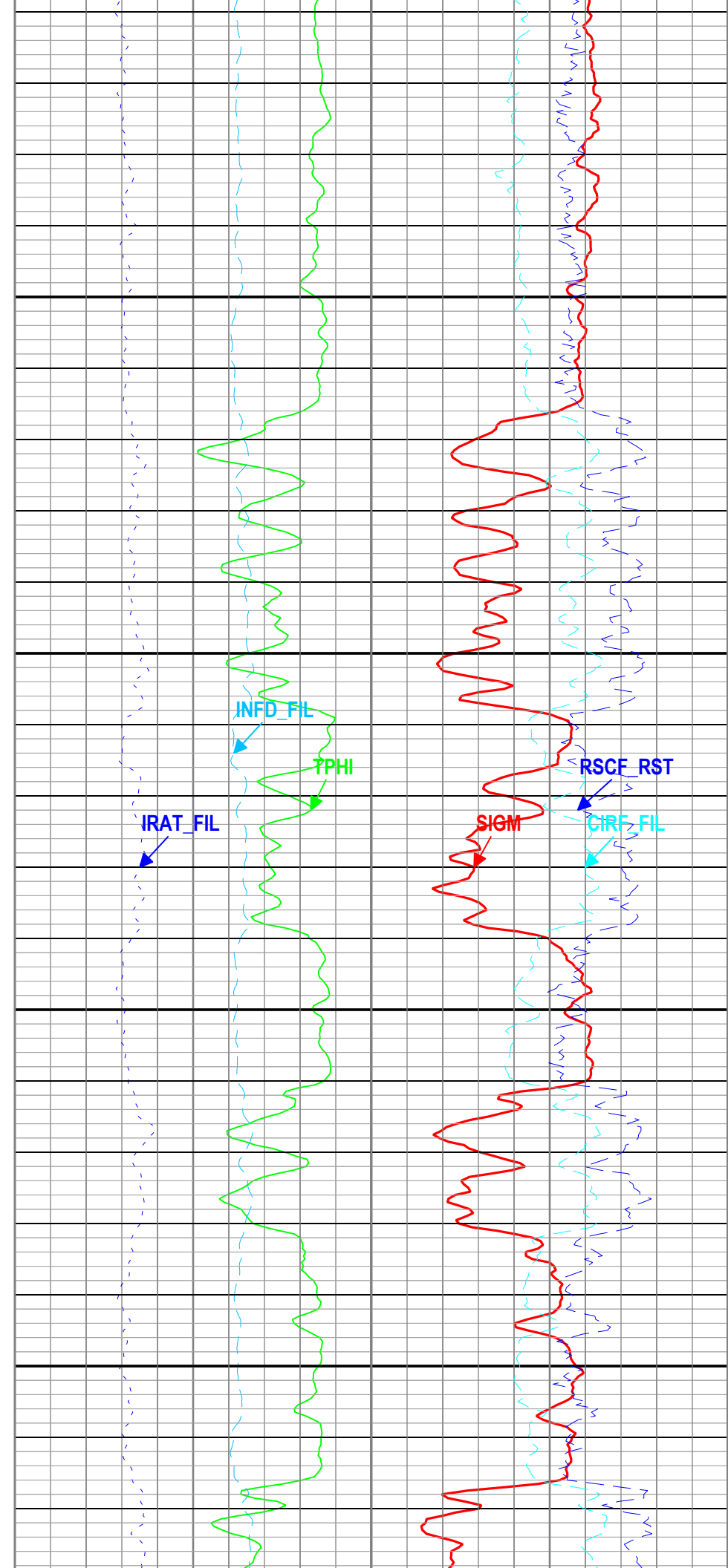
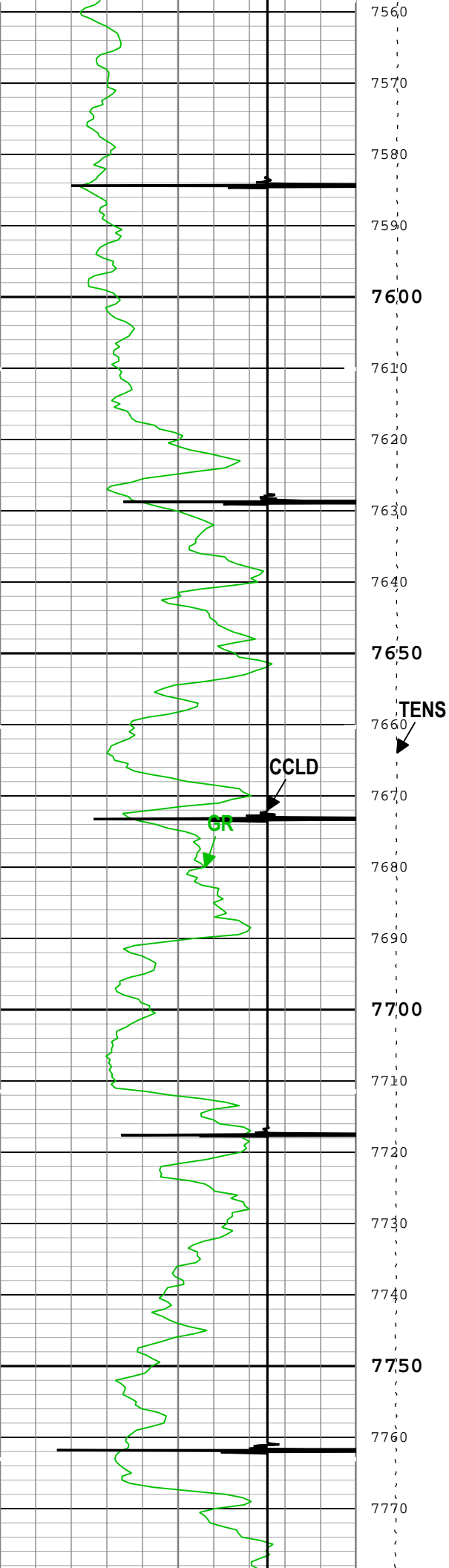

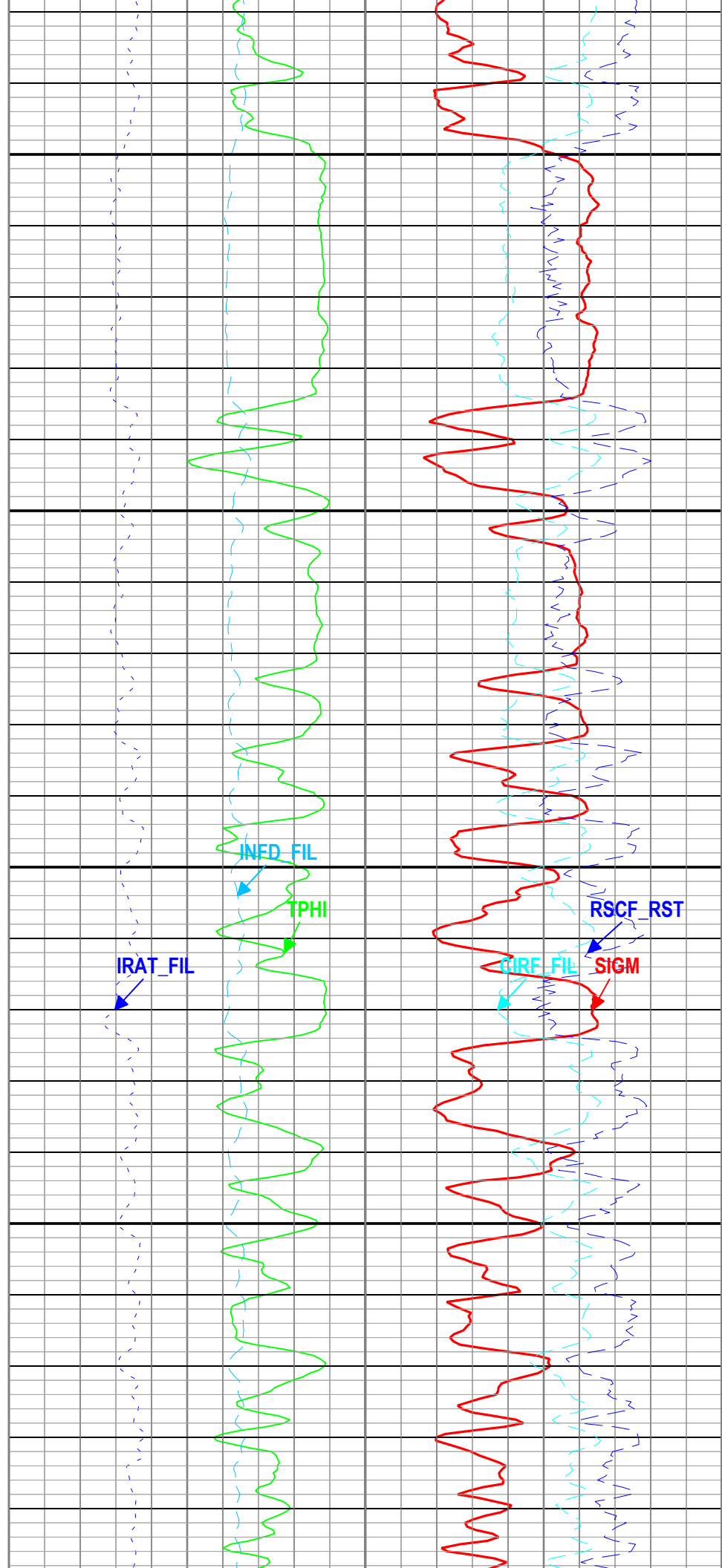
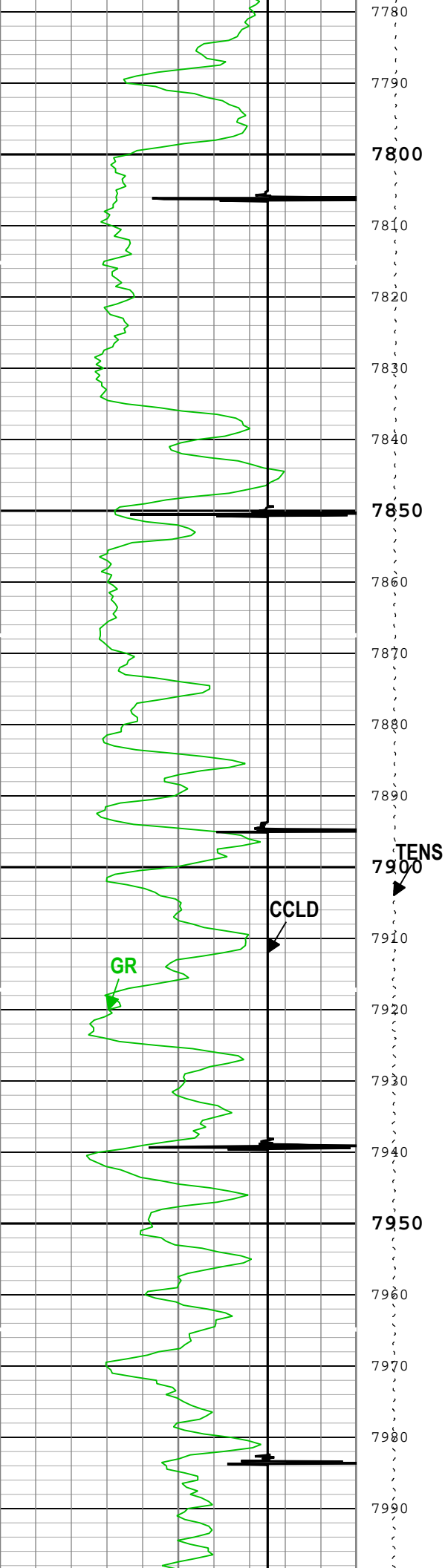

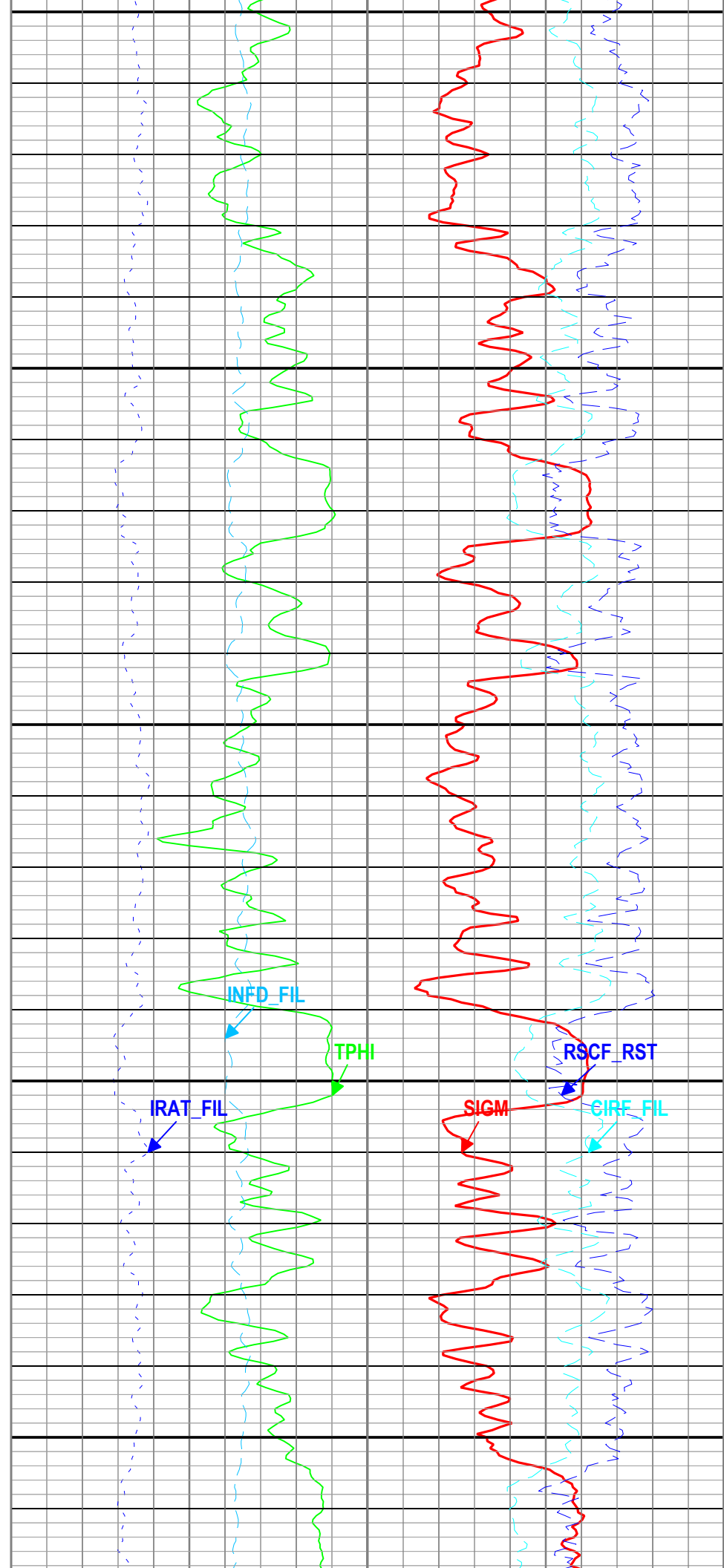
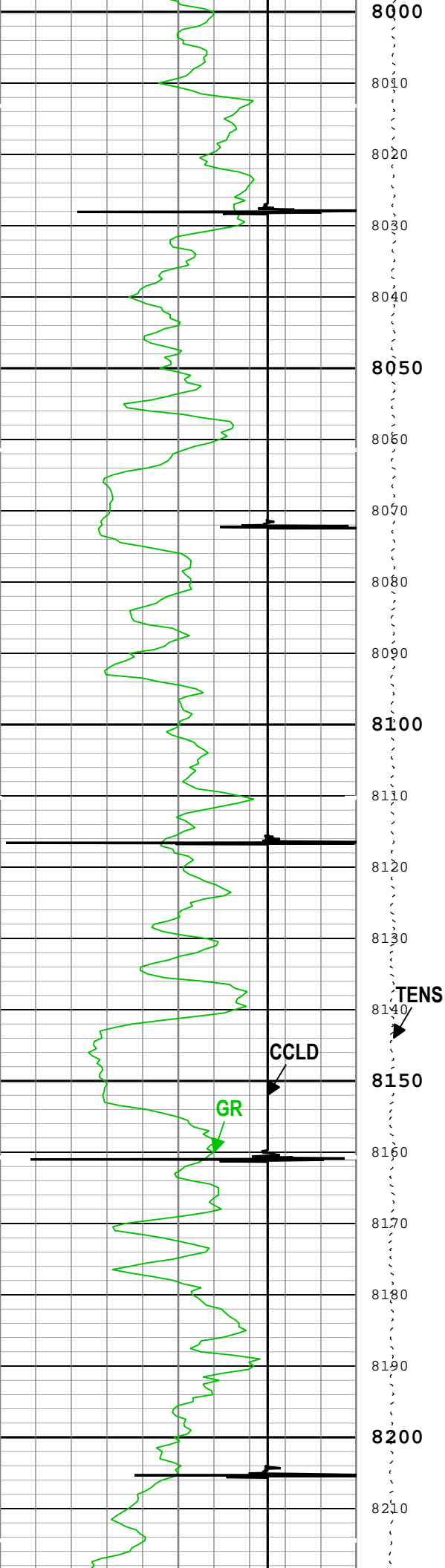

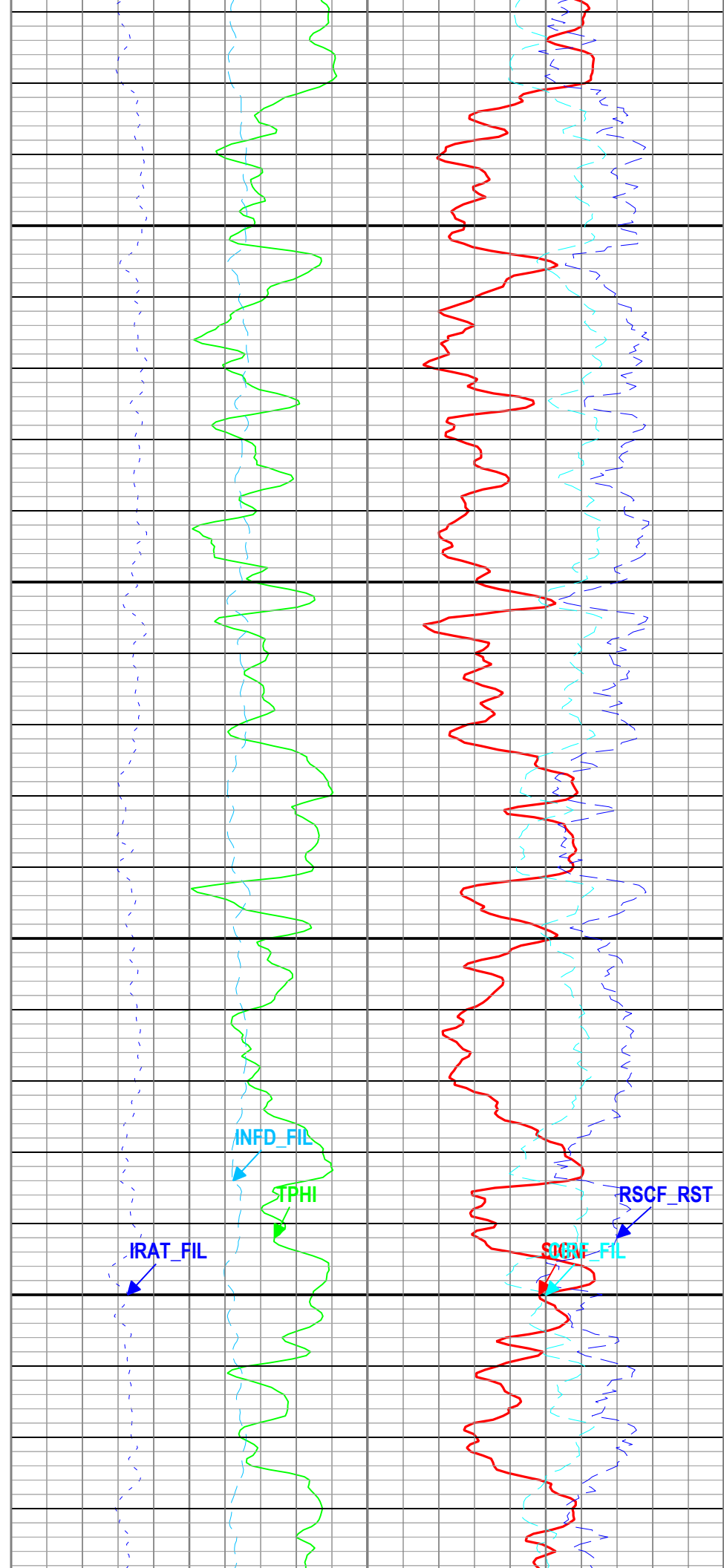
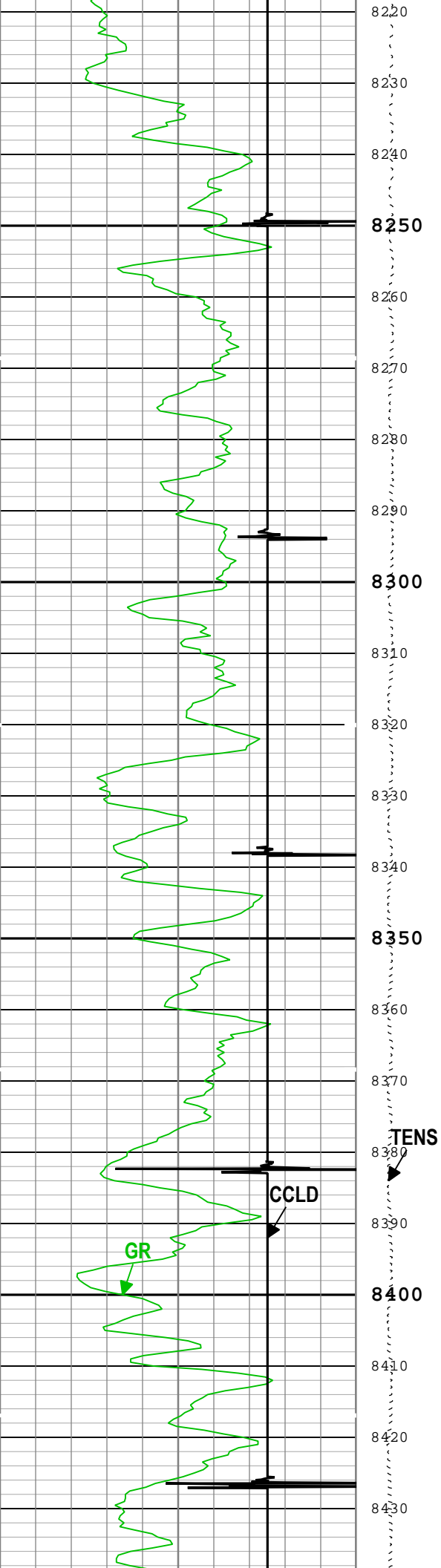

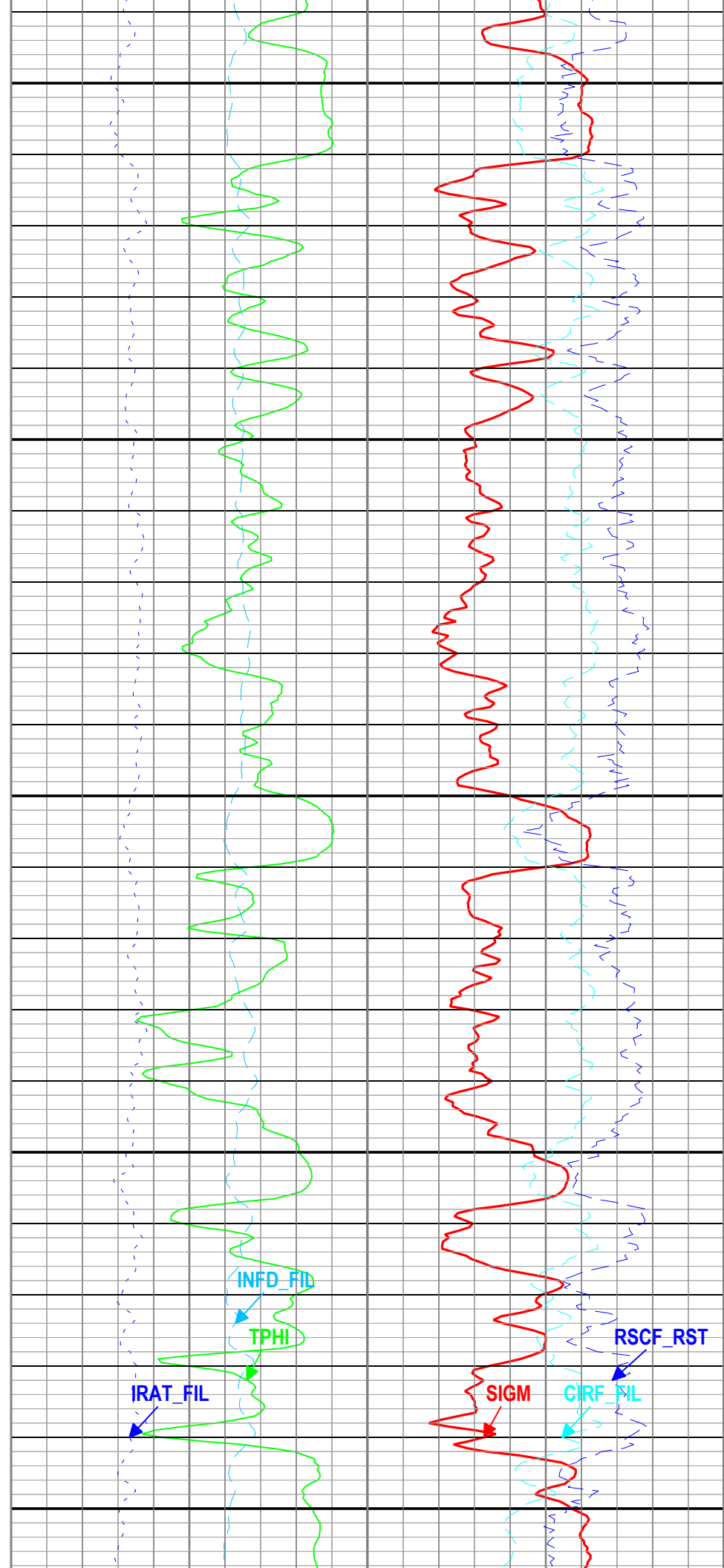
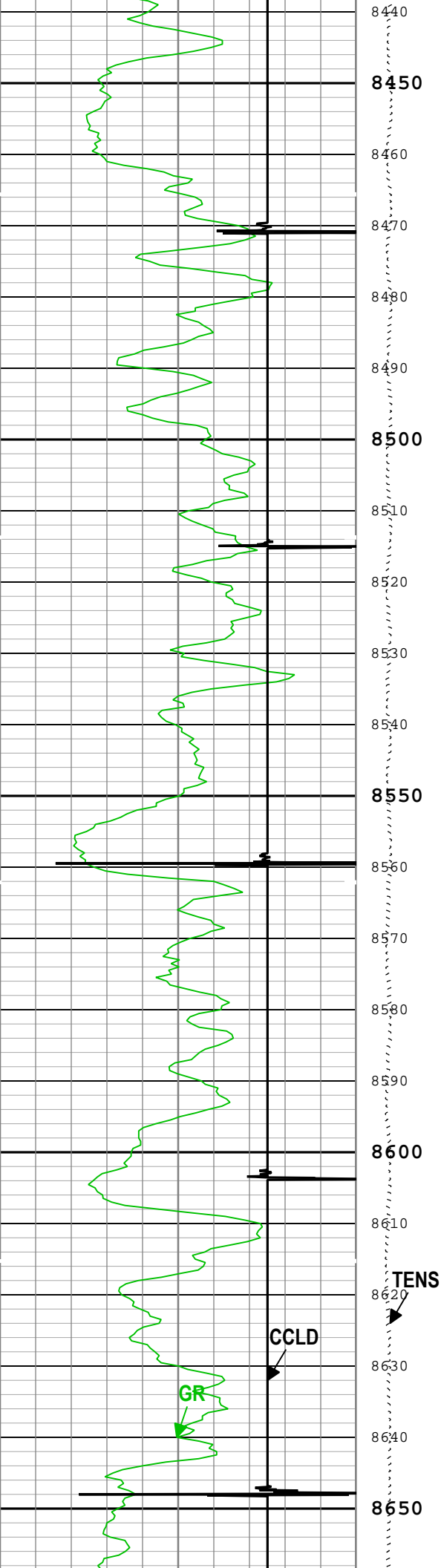

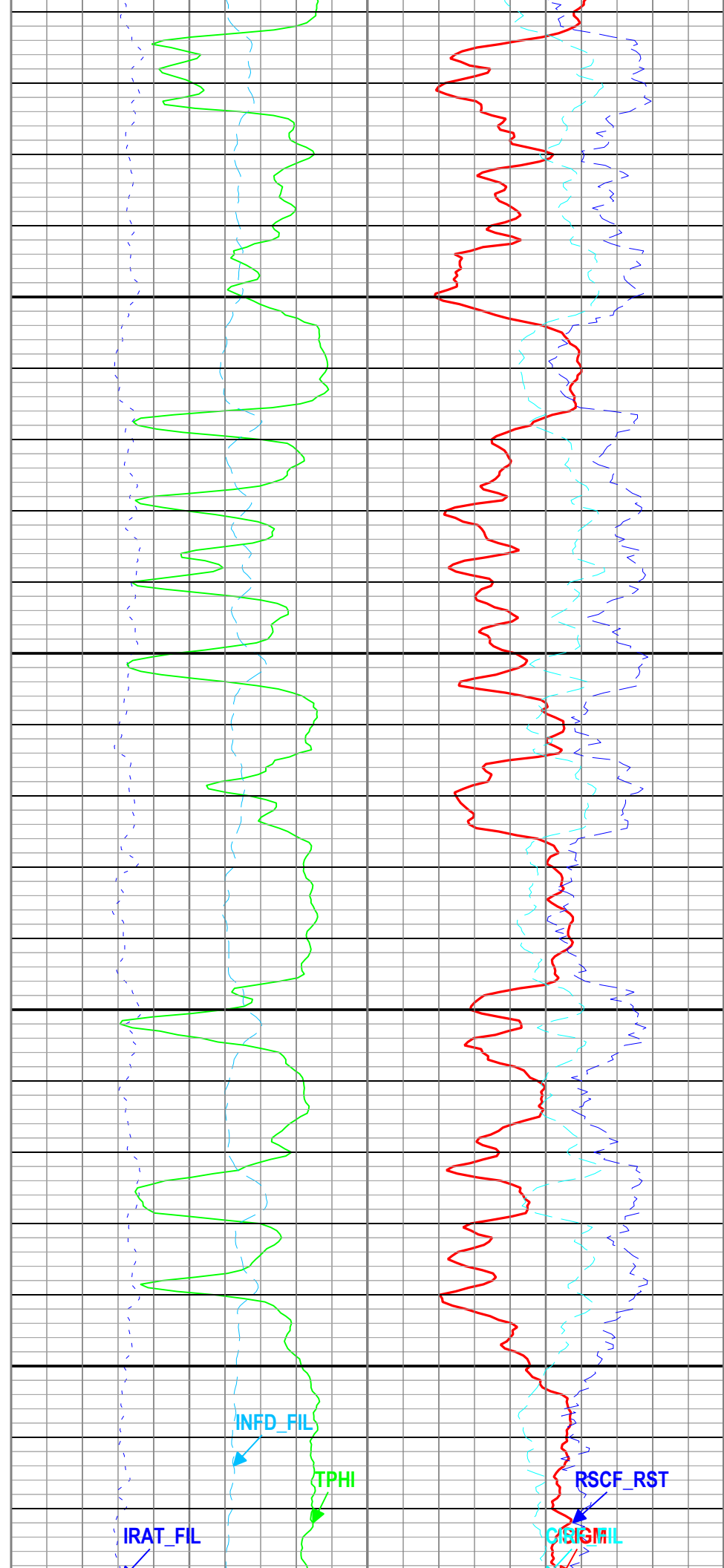
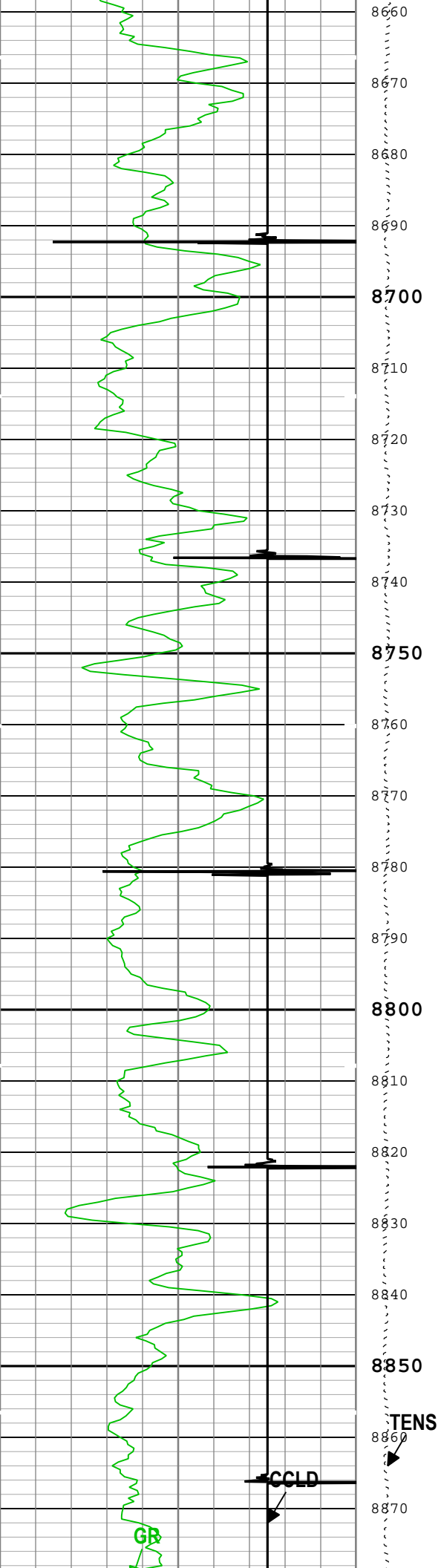

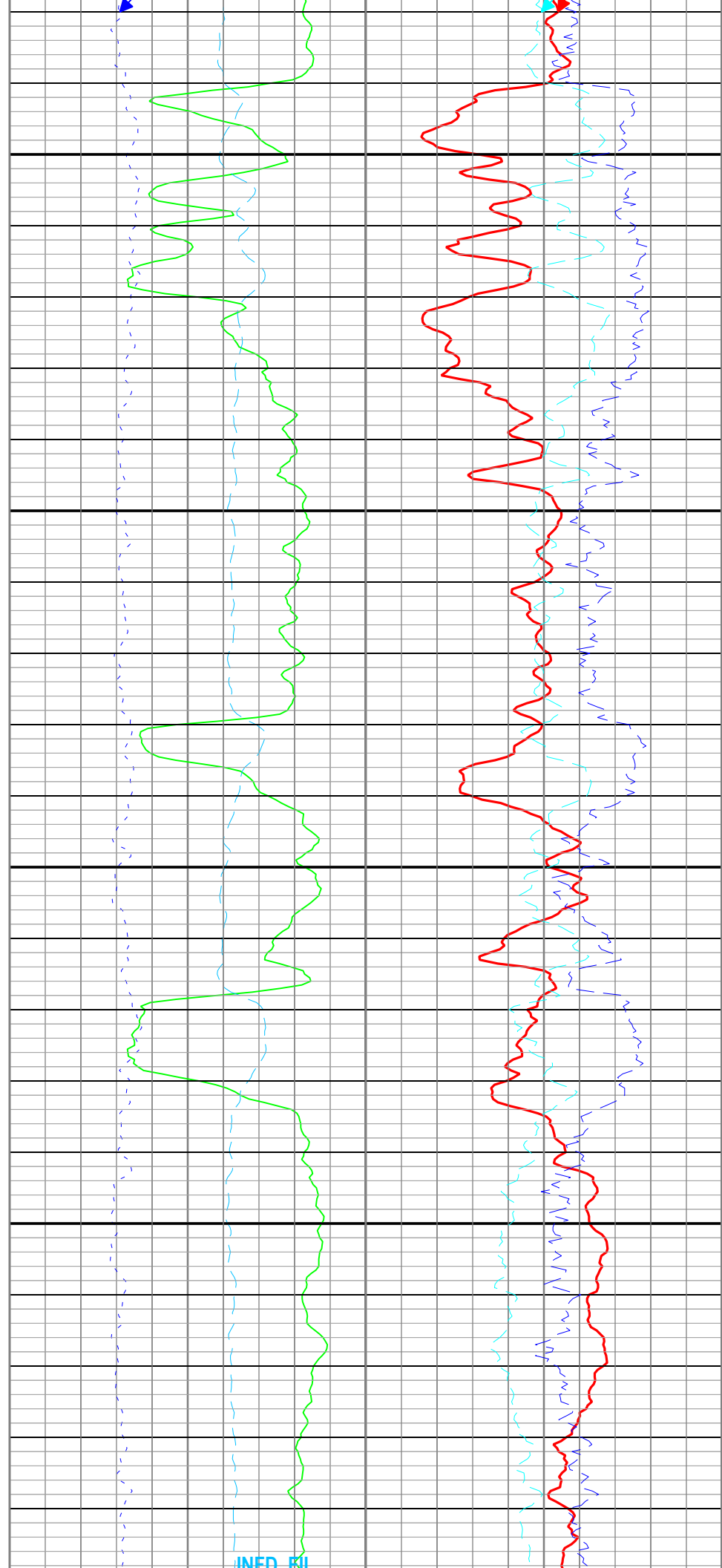
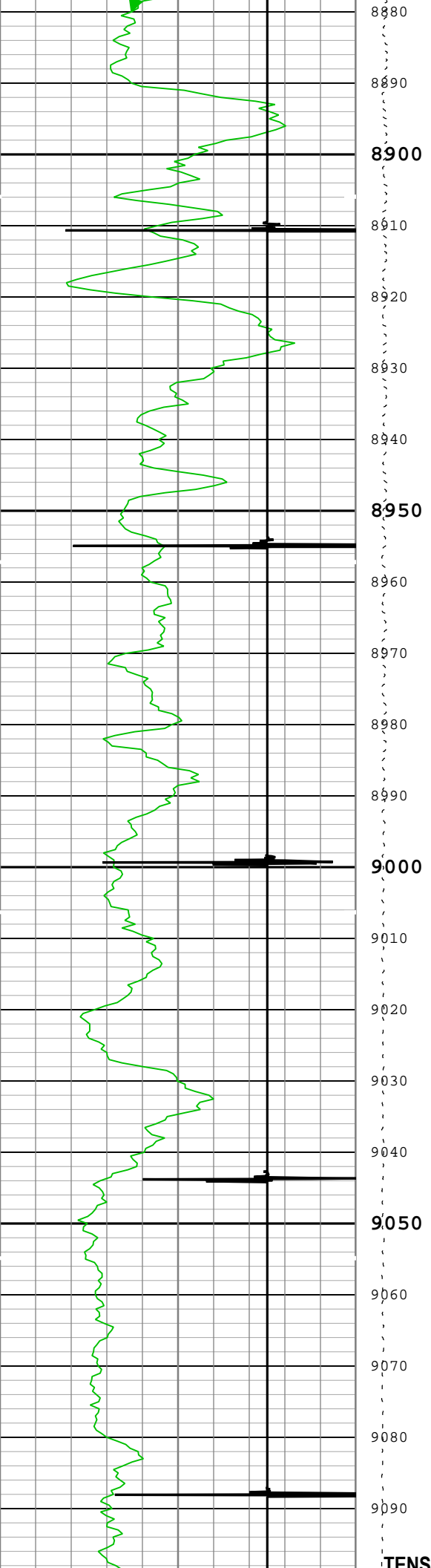

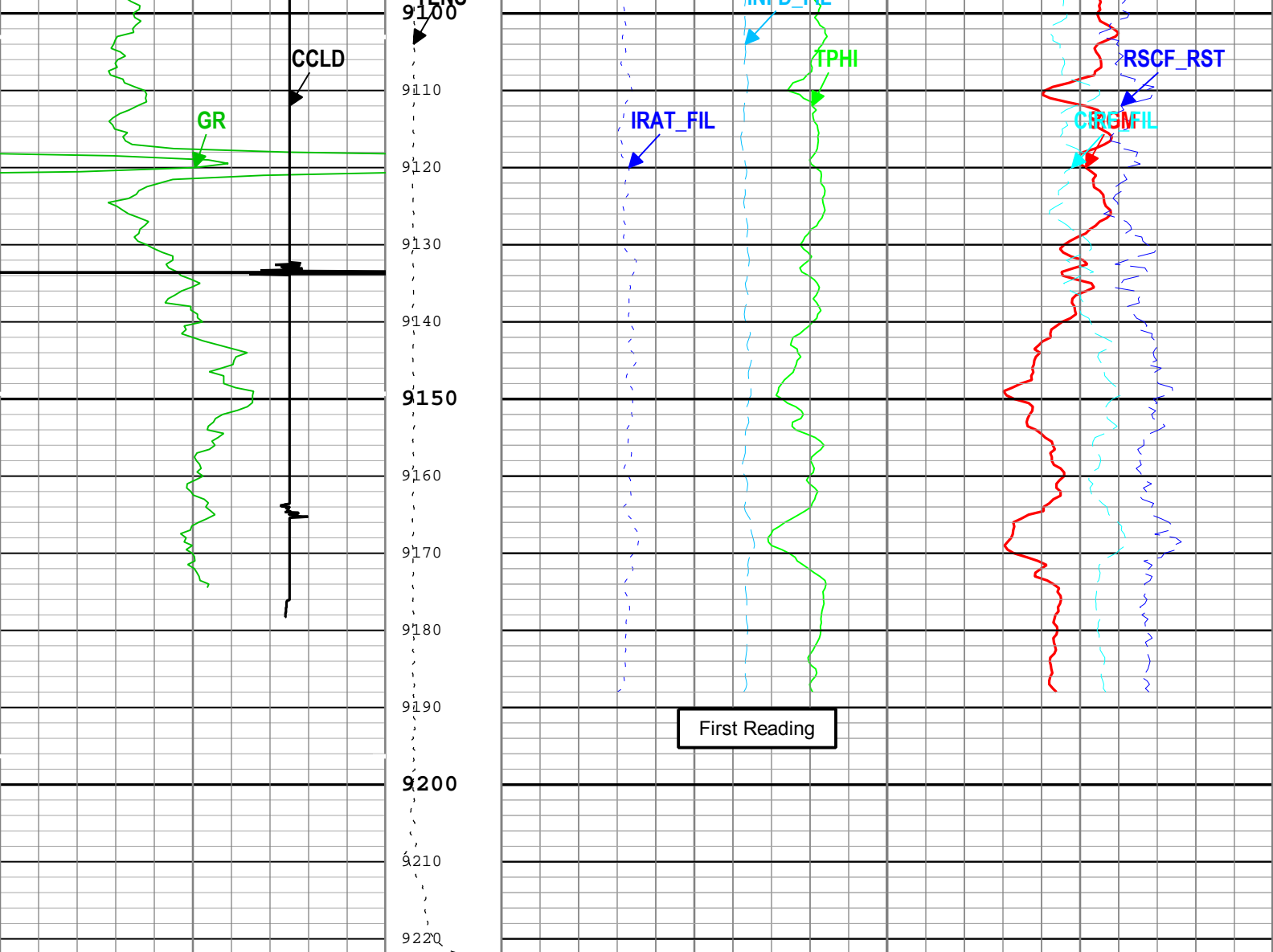

Gamma Ray (GR) PSTP-A			Cable Tension (TENS)	Formation Sigma (Neutron Capture Cross Section) (SIGM) RST-C		
0	gAPI	150		60	cu	0
CCL Discriminated Amplitude (CCLD) PSTP-A			3000 lbf	Inelastic Ratio Filtered (IRAT_FIL) RST-C	Capture to Inelastic Ratio Far Filtered (CIRF_FIL) RST-C	
-3	V	1		0.75	0	5
				Thermal Decay Porosity (TPHI) RST-C	Far Detector Effective Unregulated Capture Count Rate (RSCF_RST) RST-C	
				0.6	0	45
				ft3/ft3	0	
				Gross Inelastic Count Rate Far Detector Filtered (INFD_FIL) RST-C		
				10000	1/s	0

—ICV - Integrated Cement Volume every 100.00 (ft3)

—TIME_1900 - Elapsed time since midnight, 30 December 1899 every 60.00 (s)

—ICV - Integrated Cement Volume every 10.00 (ft3)

—IHV - Integrated Hole Volume every 100.00 (ft3)

—IHV - Integrated Hole Volume every 10.00 (ft3)

TIME_1900 - Time Marked every 60.00 (s)

Description: RST SIGMA Answer Format: Log (RST SIGMA Answer) Index Scale: 5 in per 100 ft Index Unit: ft Index Type: Measured Depth Creation Date: 10-Jan-2018 10:25:44

Channel Processing Parameters

One: Parameters

Parameter	Description	Tool	Value	Unit
-----------	-------------	------	-------	------

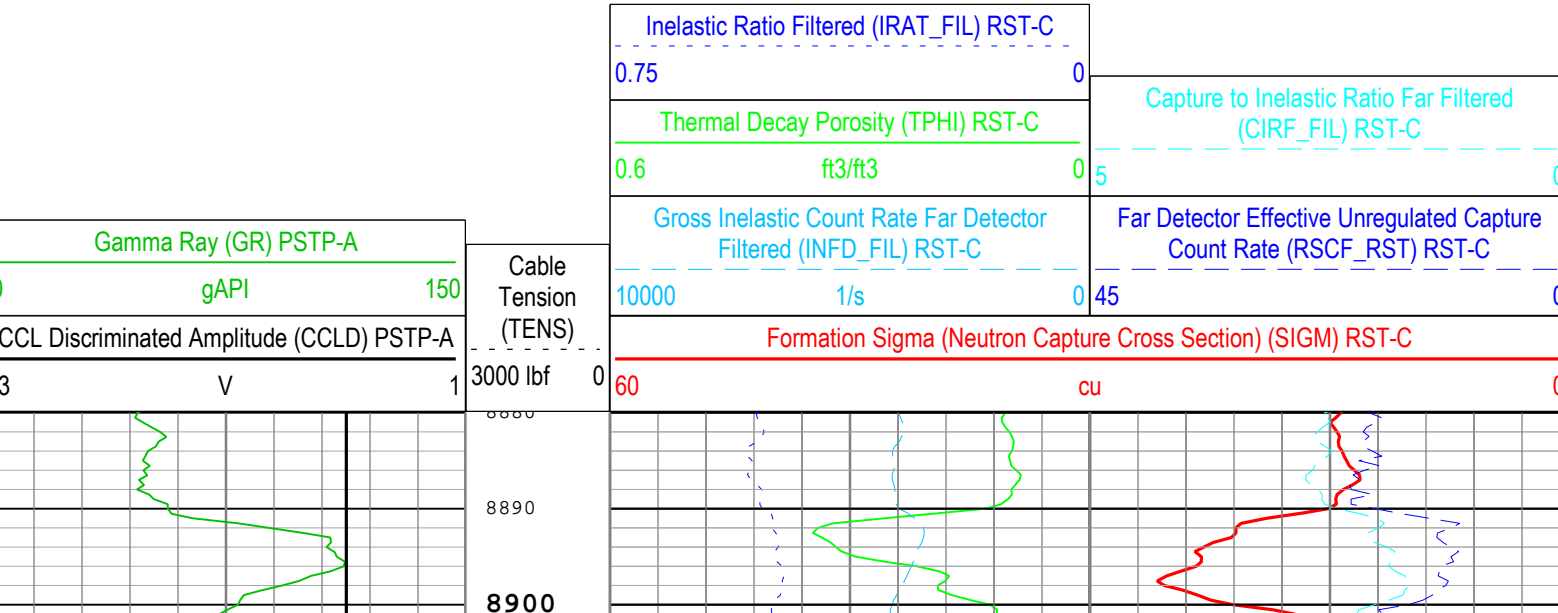

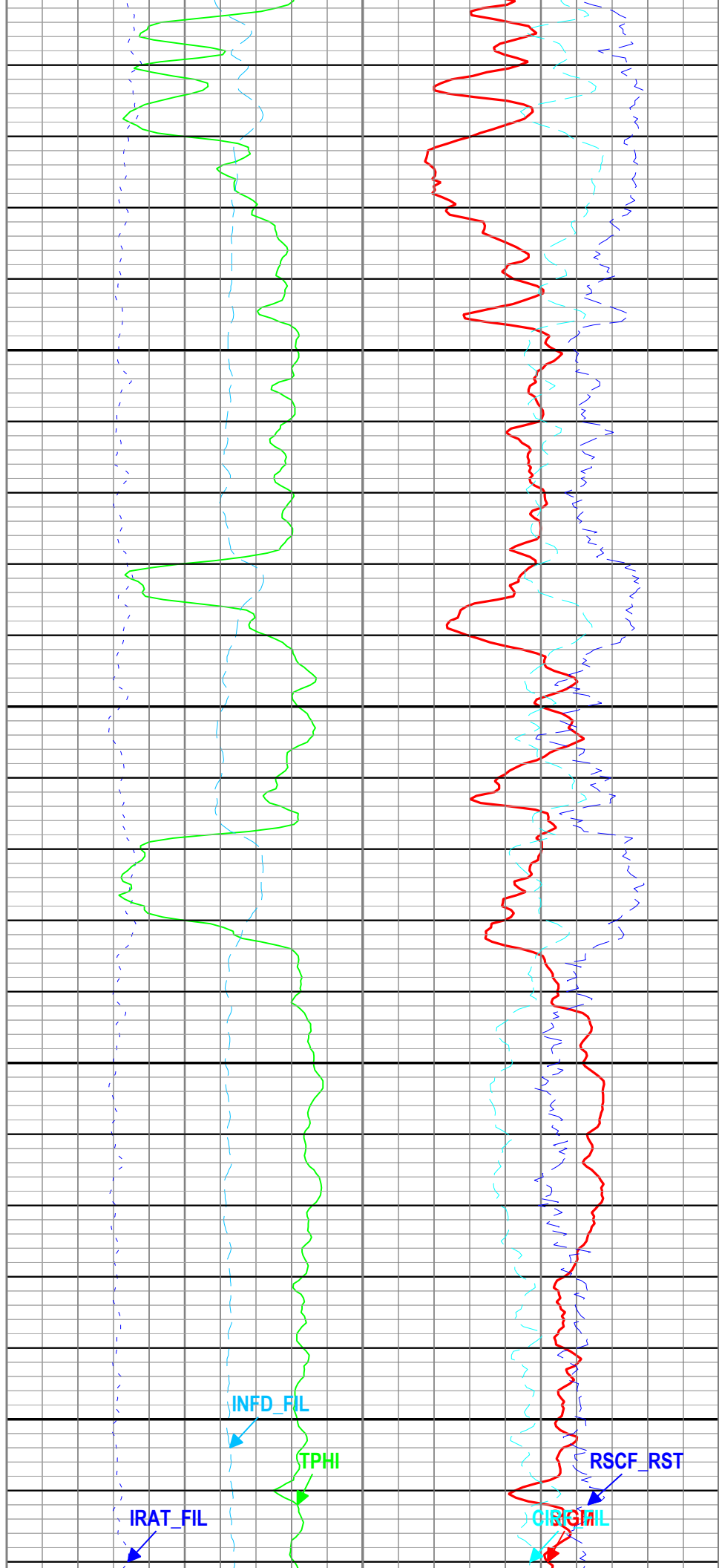
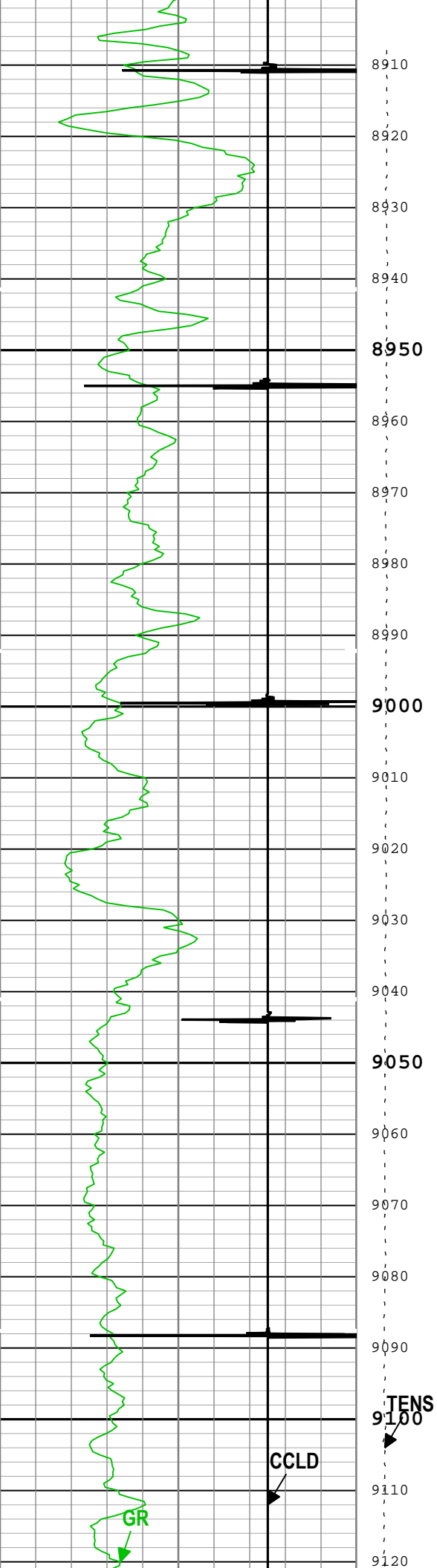

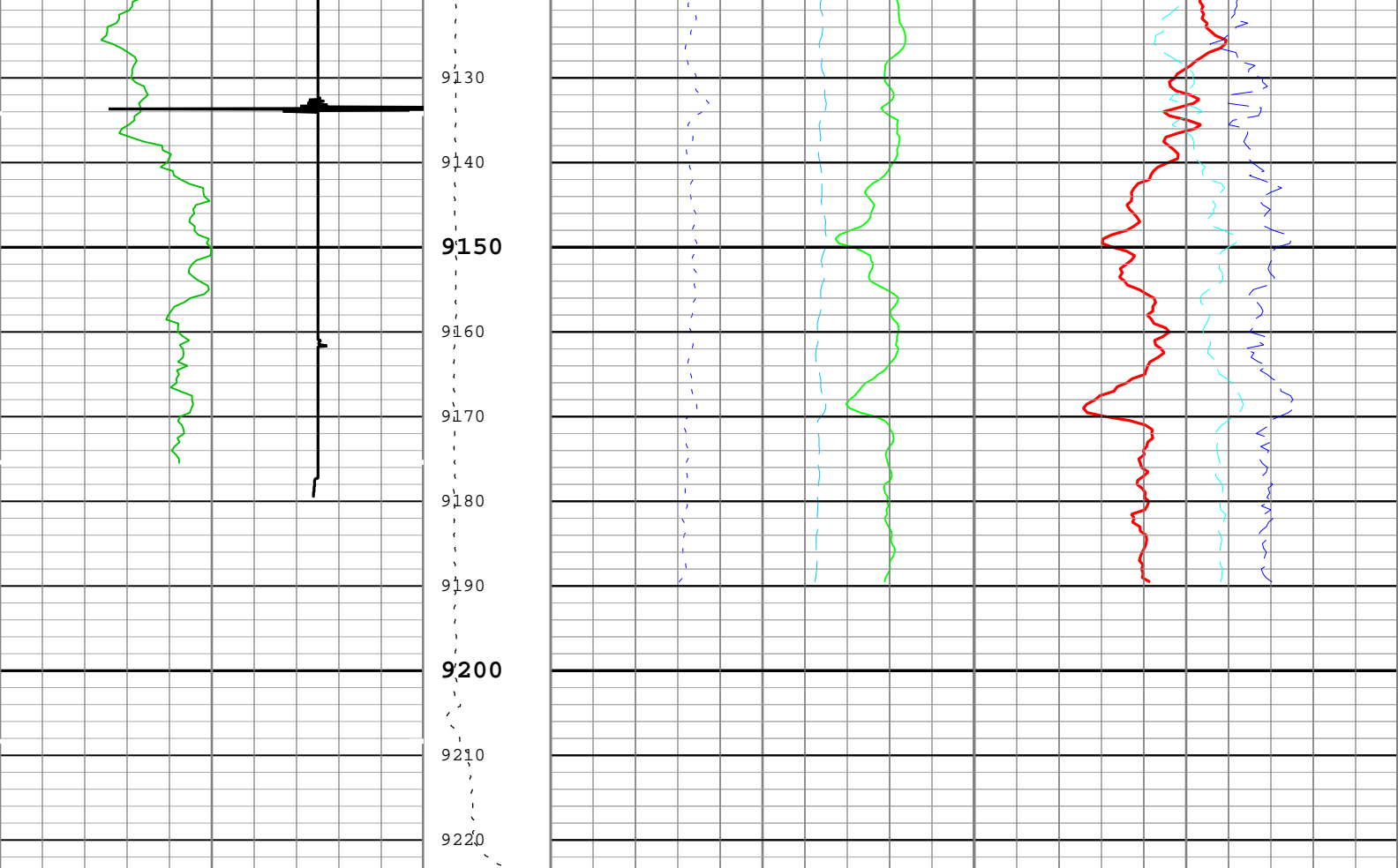

Gamma Ray (GR) PSTP-A			Cable Tension (TENS)	Formation Sigma (Neutron Capture Cross Section) (SIGM) RST-C		
0	gAPI	150		60	cu	0
CCL Discriminated Amplitude (CCLD) PSTP-A				Inelastic Ratio Filtered (IRAT_FIL) RST-C		Capture to Inelastic Ratio Far Filtered (CIRF_FIL) RST-C
-3	V	1		0.75	0	5

Thermal Decay Porosity (TPHI) RST-C			Gross Inelastic Count Rate Far Detector Filtered (INFD_FIL) RST-C	Far Detector Effective Unregulated Capture Count Rate (RSCF_RST) RST-C		
0.6	ft3/ft3	0		45	0	
10000	1/s	0				

- ICV - Integrated Cement Volume every 100.00 (ft3)
- TIME_1900 - Elapsed time since midnight, 30 December 1899 every 60.00 (s)
- ICV - Integrated Cement Volume every 10.00 (ft3)
- TIME_1900 - Time Marked every 60.00 (s)
- IHV - Integrated Hole Volume every 100.00 (ft3)
- IHV - Integrated Hole Volume every 10.00 (ft3)

Description: RST SIGMA Answer Format: Log (RST SIGMA Answer) Index Scale: 5 in per 100 ft Index Unit: ft Index Type: Measured Depth Creation Date: 10-Jan-2018 10:25:50

Channel Processing Parameters

One: Parameters

Parameter	Description	Tool	Value	Unit
BHS	Borehole Status (Open or Cased Hole)	Borehole	Cased	
BS	Bit Size	WLSESSION	7.875	in
BSAL	Borehole Salinity	Borehole	0	ppm
BSALOPT	Borehole Salinity Option	RST-C	Unknown	
DFT_CATEGORY	Drilling Fluid Type	Borehole	Water	

MATR	Rock Matrix for Neutron Porosity Corrections	Borehole	SANDSTONE	
------	--	----------	-----------	--

Tool Control Parameters	
-------------------------	--

One: Parameters

Parameter	Description	Tool	Value	Unit
MAX_LOG_SPEED	Toolstring Maximum Logging Speed	WLSESSION	150	ft/h
PCCG	PSP Downhole CCL Gain	PSTP-A	12 dB	
RST_DLM	Depth Log Mode	RST-C	Sigma	

Well:	Puckett 11A-26 697
Field:	Grand Valley
County:	Garfield
State:	Colorado

Cement Bond Log

RST Sigma Log

Gamma Ray/ Collar Log