

# T5S, R96W, 6th P.M.

## LEGEND:

- └─ = 90° SYMBOL
- = PROPOSED WELLHEAD.
- = TARGET BOTTOM HOLE.
- ▲ = SECTION CORNERS LOCATED. (NAD 83)

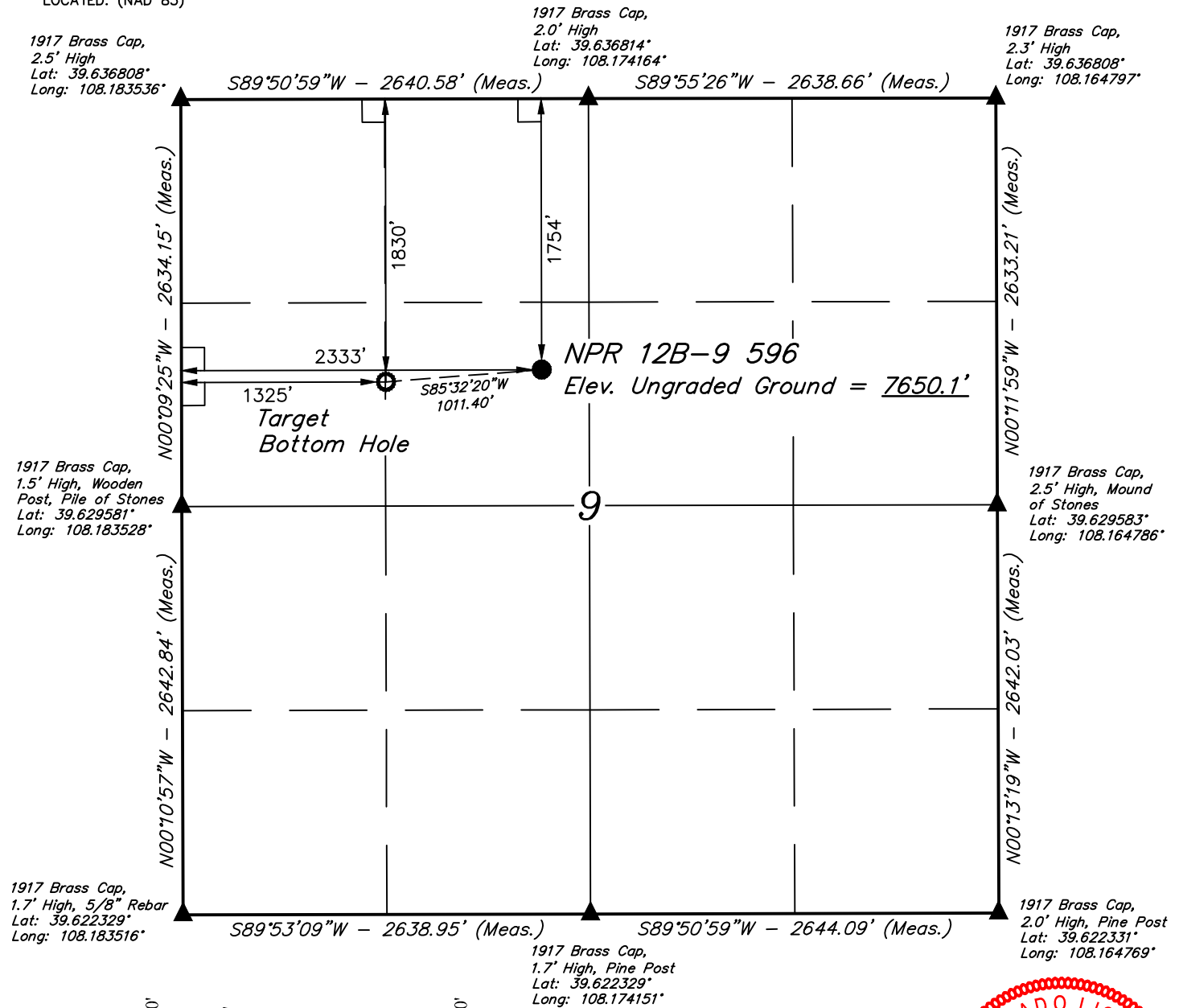

PDOP = 1.6



NAD 83 (SURFACE LOCATION)	NAD 83 (TARGET BOTTOM HOLE)
LATITUDE = 39°37'55.20" (39.632000)	LATITUDE = 39°37'54.44" (39.631789)
LONGITUDE = 108°10'30.90" (108.175250)	LONGITUDE = 108°10'43.78" (108.178828)
NAD 27 (SURFACE LOCATION)	NAD 27 (TARGET BOTTOM HOLE)
LATITUDE = 39°37'55.28" (39.632022)	LATITUDE = 39°37'54.53" (39.631814)
LONGITUDE = 108°10'28.60" (108.174611)	LONGITUDE = 108°10'41.49" (108.178192)
UTM NAD 27 (ZONE 12)	UTM NAD 27 (ZONE 12)
N: 14404573.30 E: 2435981.48	N: 14404465.00 E: 2434976.00

CERTIFICATE

THIS IS TO CERTIFY THAT THE ABOVE PLAT WAS PREPARED AND LOCATION AS SHOWN WAS STAKED ON THE GROUND FROM FIELD NOTES OF ACTUAL SURVEYS MADE BY ME OR UNDER MY SUPERVISION AND THAT THE SAME ARE TRUE AND CORRECT TO THE BEST OF MY KNOWLEDGE AND BELIEF.

*Harold Marshall*

REGISTERED LAND SURVEYOR  
 REGISTRATION NO. 38130  
 STATE OF COLORADO 01-04-18

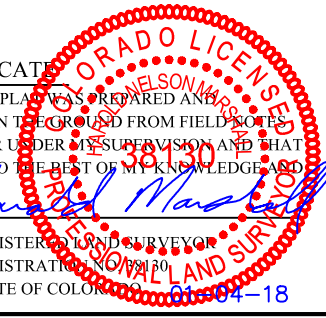

REV: 1 01-04-18 M.D. (BHL MOVE)

**BASIS OF BEARINGS**  
 BASIS OF BEARINGS IS A G.P.S. OBSERVATION

**BASIS OF ELEVATION**  
 BENCH MARK (H79) LOCATED IN THE NE 1/4 OF SECTION 35, T4S, R98W, 6th P.M., TAKEN FROM THE BULL FORK, QUADRANGLE, COLORADO, 7.5 MINUTE QUAD. (TOPOGRAPHIC MAP) PUBLISHED BY THE UNITED STATES DEPARTMENT OF THE INTERIOR, GEOLOGICAL SURVEY. SAID ELEVATION IS MARKED AS BEING 8535 FEET.



**UELS, LLC**  
 Corporate Office \* 85 South 200 East  
 Vernal, UT 84078 \* (435) 789-1017



**Caerus Oil & Gas LLC**

**NPR 12B-9 596**  
**SE 1/4 NW 1/4, SECTION 9, T5S, R96W, 6th P.M.**  
**GARFIELD COUNTY, COLORADO**

<b>SURVEYED BY</b>	BART HUNTING, J.F.	12-18-17	<b>SCALE</b>
<b>DRAWN BY</b>	M.D.	12-20-17	1" = 1000'

**WELL LOCATION PLAT**