

Final Reclamation Inspection

February 6, 2018

Replugging Operator: BARRETT CORPORATION* BILL (BBC)- 10071

API: 05-123-09893

Inspection Document #: 682403291

Weld County, CO

NWNW Section 35 T5N R61W

Chris Binschus
Reclamation Specialist, COGCC



COLORADO

**Oil & Gas Conservation
Commission**

Department of Natural Resources

Inspection Photos
Location Name: BURKE #1
API: 05-123-09893

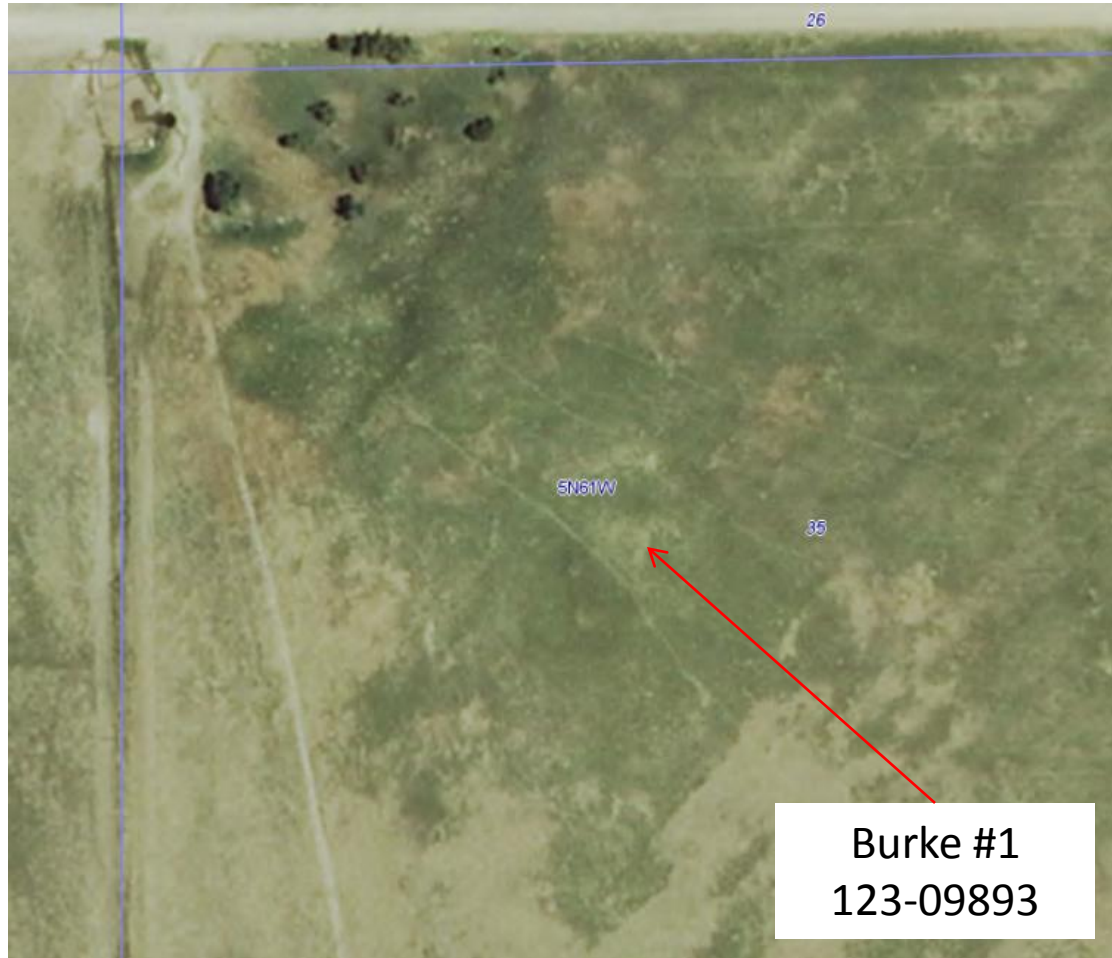

Aerial imagery take in 2013, post plugging and abandonment operations.

Inspection Photos
Location Name: BURKE #1
API: 05-123-09893

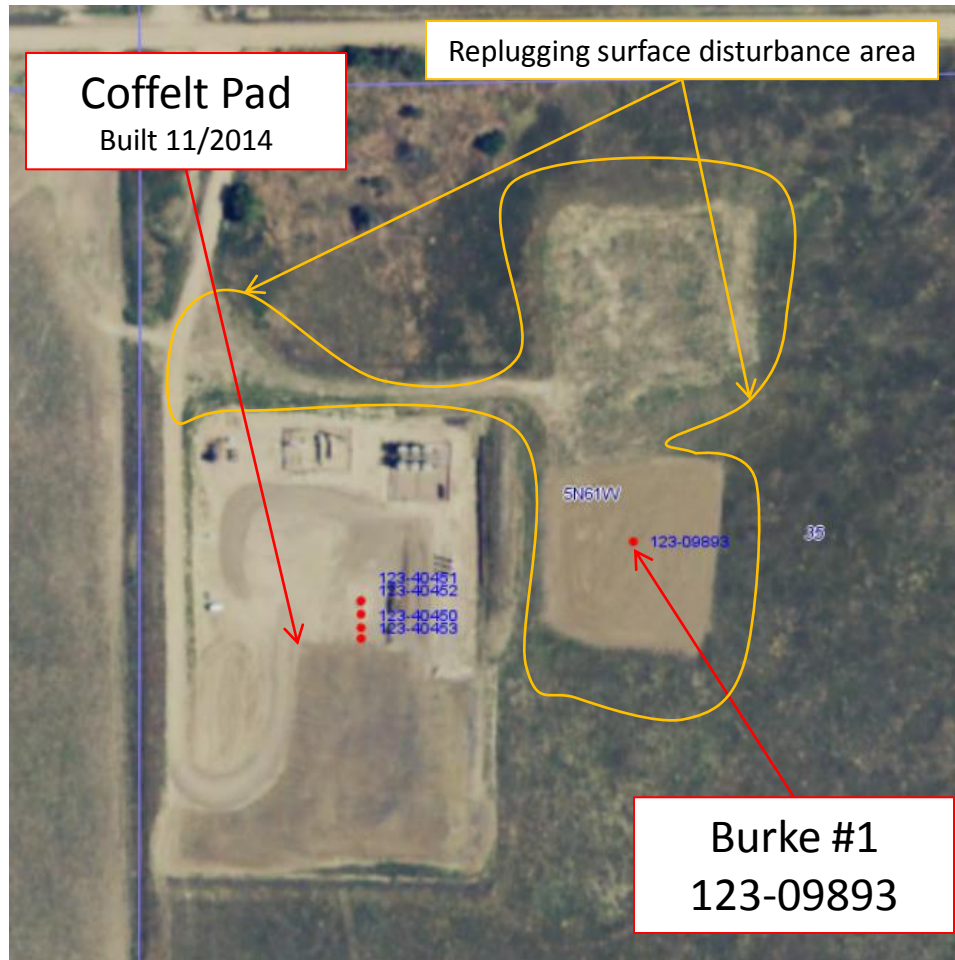

Aerial imagery take in 2015. Imagery illustrates surface disturbance from replugging operations performed by BBC. Well was replugged 12/2/2014. Operator shall comply with Rule 1004 standards for the entire replugging surface disturbance area shown above.

Inspection Photos
Location Name: BURKE #1
API: 05-123-09893

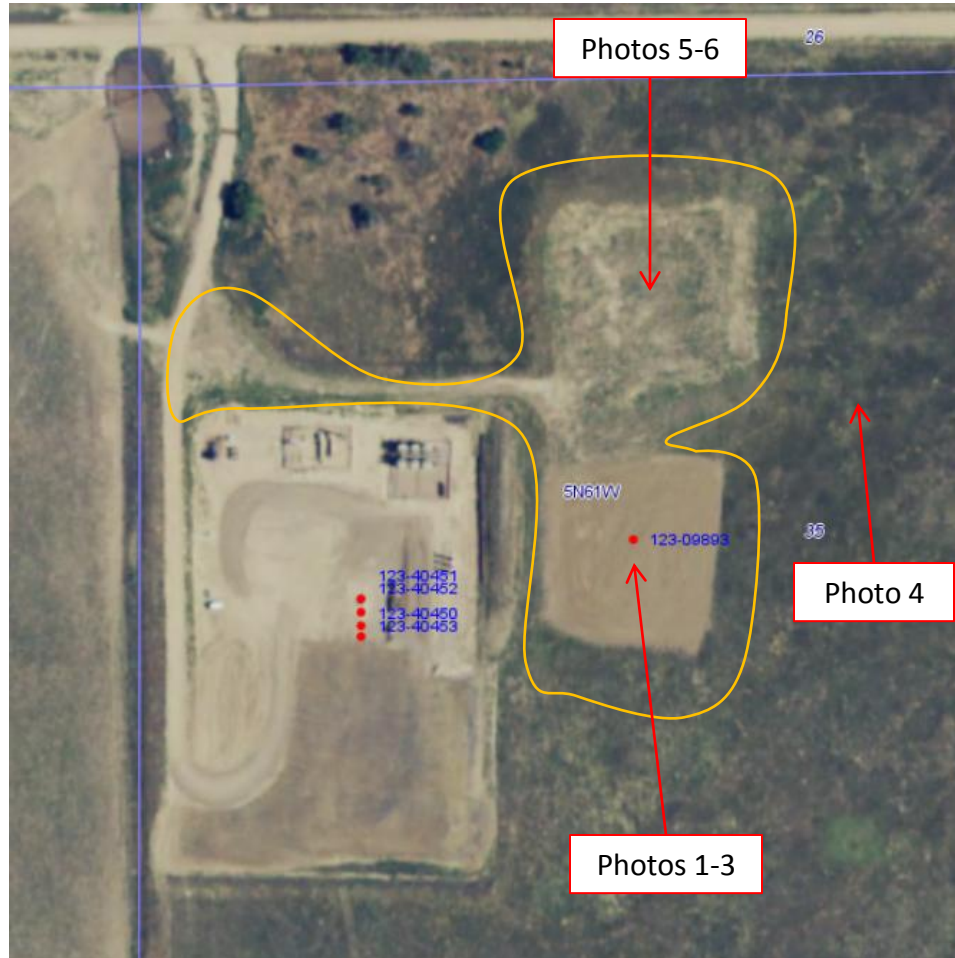

Photo reference points to help illustrate approximate locations of the subject photo during the February 6, 2018 inspection.

Inspection Photos
Location Name: BURKE #1
API: 05-123-09893



Photo 1. Photo taken from the approximate center of the Burke location, facing South. Location primarily consists of weedy, annual vegetation (Kochia, Russian thistle and cheatgrass) which is not reflective of reference area vegetation.

Inspection Photos
Location Name: BURKE #1
API: 05-123-09893



Photo 2. Photo taken from the approximate center of the Burke location, facing West. See comments under Photo 1.

Inspection Photos
Location Name: BURKE #1
API: 05-123-09893



Photo 3. Photo taken from the approximate center of the Burke location, facing North.
See comments under Photo 1.



Photo 4. Reference photo taken east of the replugging surface disturbance area, facing East. Reference area vegetation consists of, but not limited to, Sand dropseed (*Sporobolus cryptandrus*), Sideoats grama (*Bouteloua curtipendula*), and Blue grama (*Bouteloua gracilis*).

Inspection Photos
Location Name: BURKE #1
API: 05-123-09893



Photo 5. Photo taken from the approximate center of the northern replugging disturbance area, facing South. Some reference area vegetation was observed but weedy, annual vegetation has a higher abundance than desirable species. See comments under Photo 1.

Inspection Photos
Location Name: BURKE #1
API: 05-123-09893

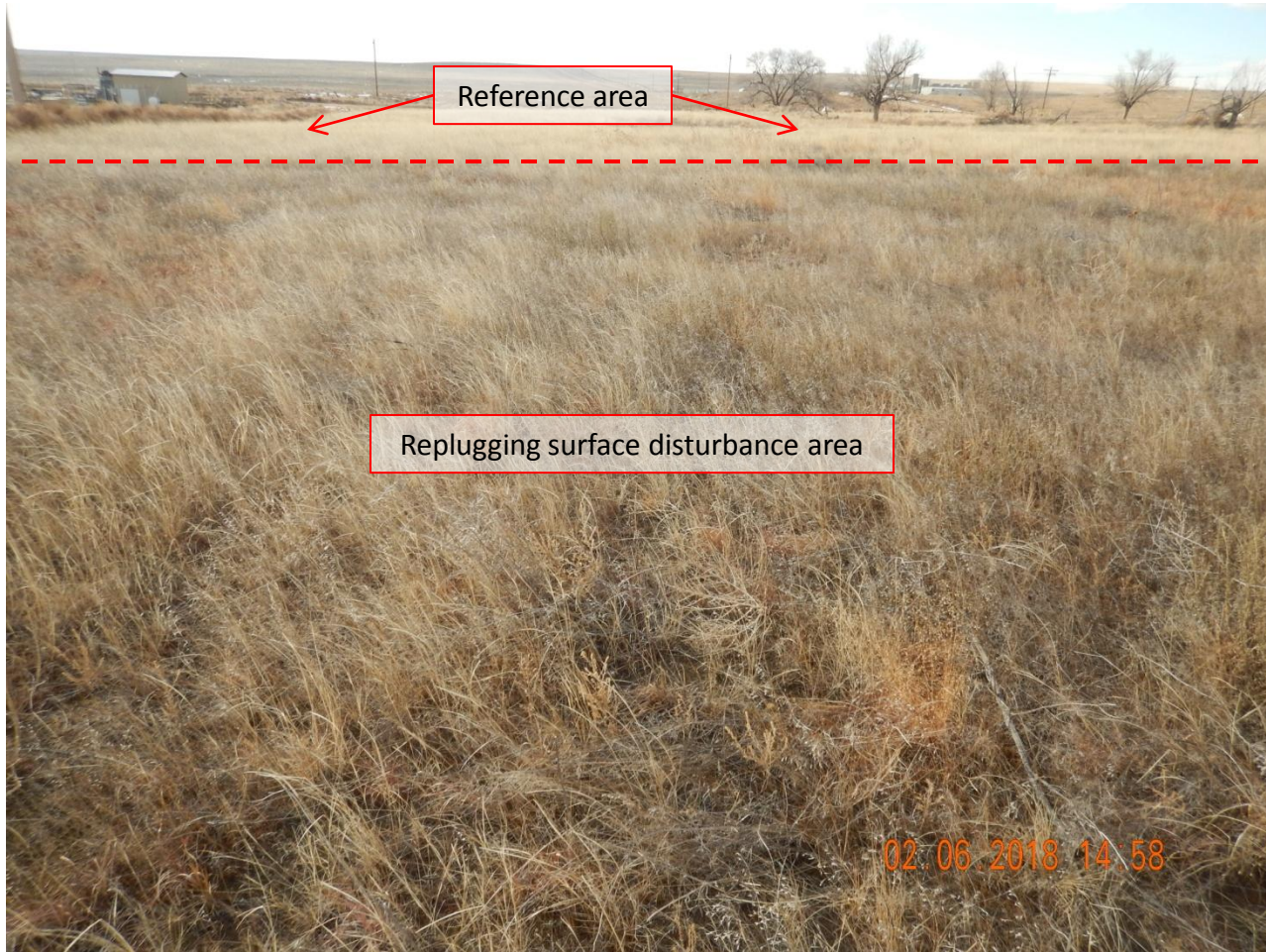

Photo 6. Photo taken from the approximate center of the northern replugging disturbance area, facing West. See comments under Photo 5.