

Cub Creek Energy, LLC

| | | | |
|---------------------|------------------------|-----------------|--------------------------|
| Location | Weld County, CO | Slot | KNIGHT 21 |
| Field | WATTENBERG | Well | W KNIGHT 21 |
| Installation | Knight Pad | Wellbore | W KNIGHT 21 (PWB) |

WELL PROFILE DATA

| Point | MD | Inc | Azi | TVD | North | East | deg/100ft | V. Sect |
|----------------------------|----------|-------|--------|---------|------------|-----------|-----------|----------|
| Tie on | 17.00 | 0.00 | 0.00 | 17.00 | S 0.00 | W 0.00 | | -0.00 |
| KOP | 1577.00 | 0.00 | 289.21 | 1577.00 | S 0.00 | W 0.00 | 0.00 | -0.00 |
| End of Build | 3276.13 | 33.98 | 289.21 | 3178.25 | N 160.98 | W 462.05 | 2.00 | -37.47 |
| End of Hold | 7095.32 | 33.98 | 289.21 | 6345.15 | N 863.32 | W 2477.90 | 0.00 | -200.96 |
| Target Knight 21 EP | 8101.90 | 90.00 | 179.89 | 6918.00 | N 299.52 | W 2841.17 | 10.00 | 436.99 |
| T.D. & Target Knight 21 BH | 19060.05 | 90.00 | 179.89 | 6918.00 | S 10658.61 | W 2819.37 | 0.00 | 11025.19 |

East (Feet) ->

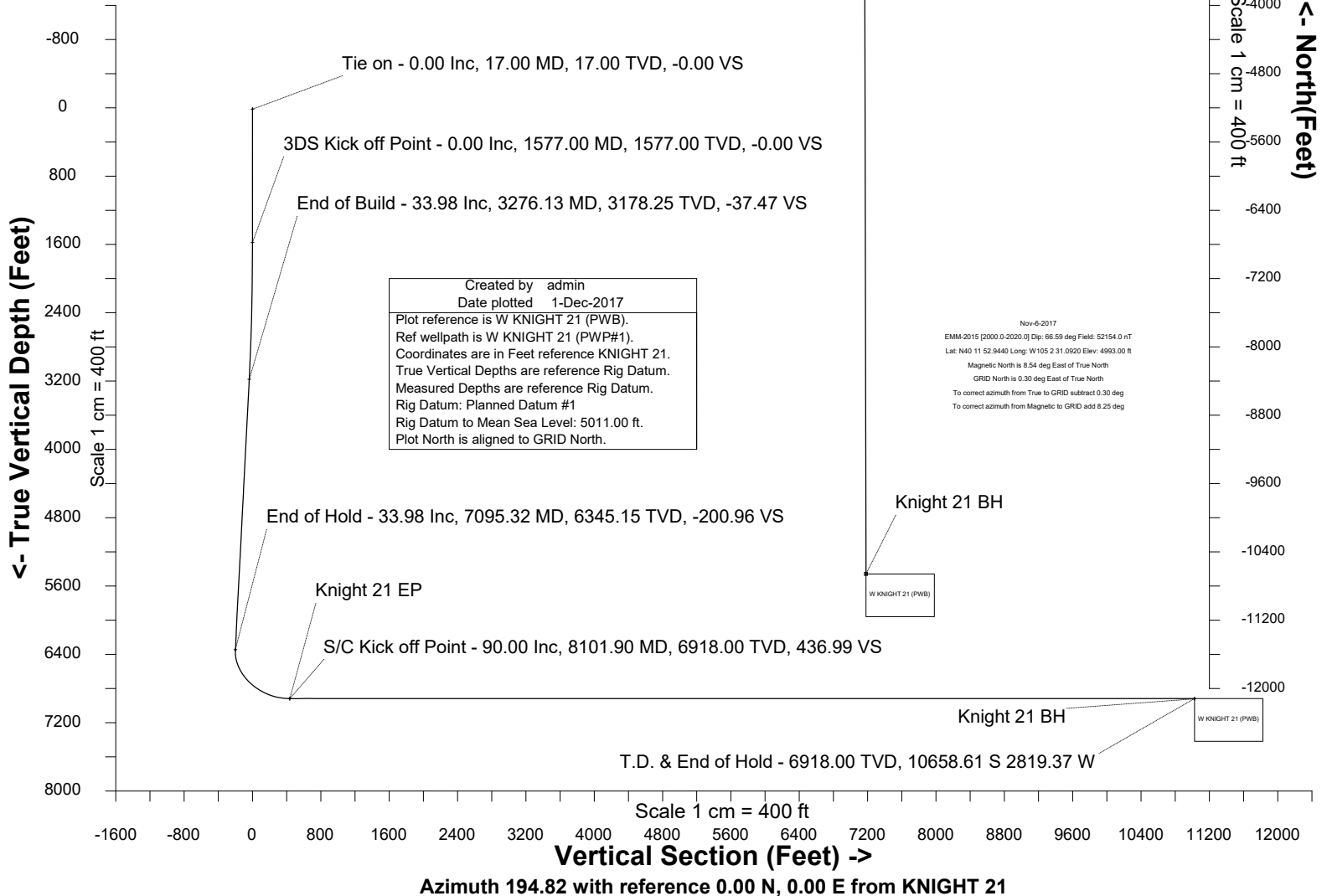
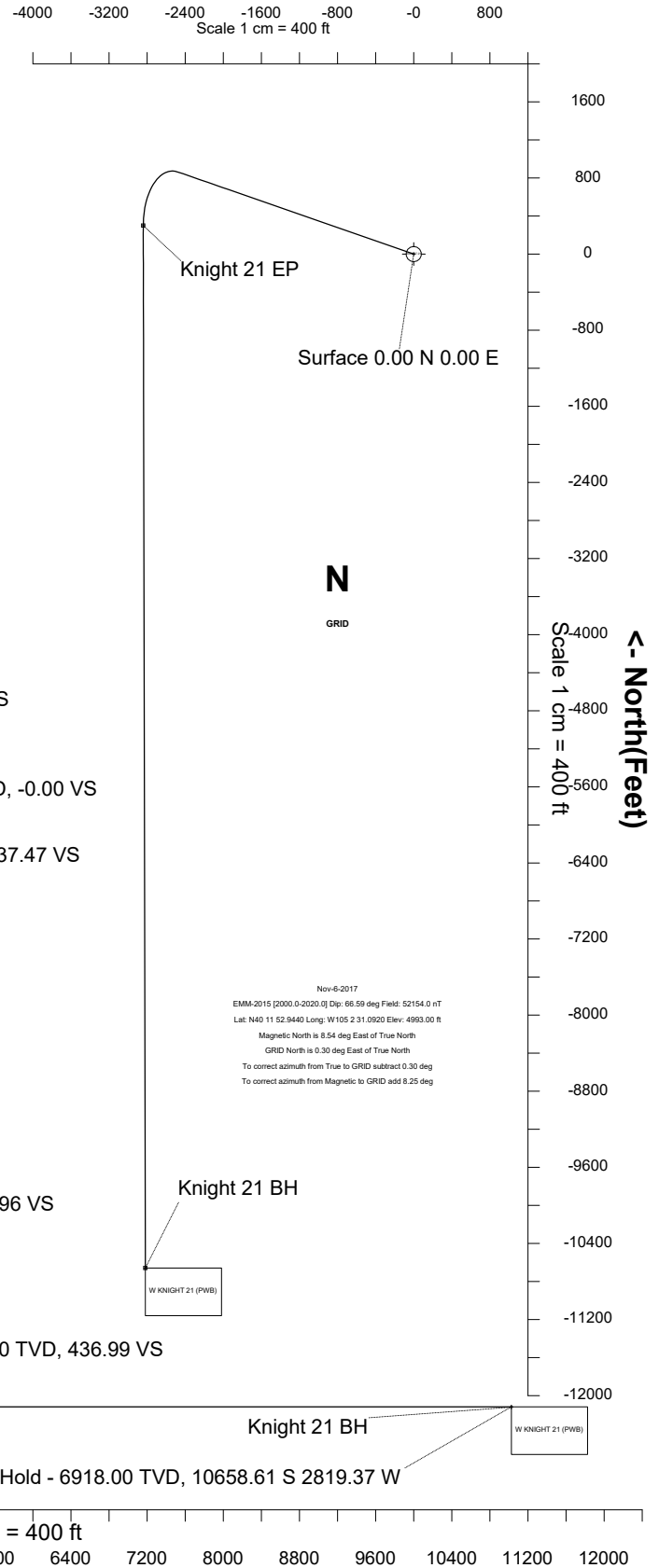



SYSDRILL
Well Design Combined Report
Wellbore: W KNIGHT 21 (PWB)



| Wellhead Details | | | | | | | |
|------------------|-------------|---------------|--------------|--------------|--------|--------|-----------------------------|
| Name | Latitude | Longitude | Northing | Easting | North | East | Slot Elevation Above Ground |
| KNIGHT 21 | 40.19791800 | -105.04205500 | 1315274.3377 | 3127922.0349 | 44.57S | 23.52W | 0.00 |

| Declination | | |
|-------------|--------------------------|-------|
| Date | Source | Time |
| Nov-6-2017 | EMM-2015 [2000.0-2020.0] | 14:52 |

| Installation Details | | | | | | |
|----------------------|----------------------------------|-----------------------------------|--------------|--------------|--|-----------------|
| Name | Installation Position (Latitude) | Installation Position (Longitude) | Northing | Easting | Coord System Name | North Alignment |
| Knight Pad | 40.19804000 | -105.04197000 | 1315318.9022 | 3127945.5490 | CO83-NF on NORTH AMERICAN DATUM 1983 datum | Grid |

| Summary Wellpath | | | | | | | | | |
|------------------|----------|----------|---------|-----------|----------|--------------------|----------------------|------------|------------|
| MD[ft] | Inc[deg] | Azi[deg] | TVD[ft] | North[ft] | East[ft] | Dogleg [deg/100ft] | Vertical Section[ft] | Northing | Easting |
| 17.00 | 0.00 | 0.000 | 17.00 | 0.00N | 0.00E | | 0.00 | 1315274.34 | 3127922.03 |
| 1577.00 | 0.00 | 289.210 | 1577.00 | 0.00N | 0.00E | ==> | 0.00 | 1315274.34 | 3127922.03 |
| 3276.13 | 33.98 | 289.210 | 3178.25 | 160.98N | 462.05W | 2.00 | -37.47 | 1315435.31 | 3127460.01 |
| 7095.32 | 33.98 | 289.210 | 6345.15 | 863.32N | 2477.90W | ==> | -200.96 | 1316137.62 | 3125444.24 |
| 8101.90 | 90.00 | 179.890 | 6918.00 | 299.52N | 2841.17W | 10.00 | 436.99 | 1315573.84 | 3125080.99 |
| 19060.05 | 90.00 | 179.890 | 6918.00 | 10658.61S | 2819.37W | ==> | 11025.19 | 1304616.20 | 3125102.79 |

| Interpolated Wellpath | | | | | | | | |
|-----------------------|----------|----------|---------|-----------|----------|--------------------|----------------------|----------------------|
| MD[ft] | Inc[deg] | Azi[deg] | TVD[ft] | North[ft] | East[ft] | Dogleg [deg/100ft] | Vertical Section[ft] | All Station Comments |
| 0.00 | 0.00 | 0.000 | 0.00 | 0.00N | 0.00E | | 0.00 | Rig Datum |
| 17.00 | 0.00 | 0.000 | 17.00 | 0.00N | 0.00E | ==> | 0.00 | Slot Datum |
| 100.00 | 0.00 | 0.000 | 100.00 | 0.00N | 0.00E | ==> | 0.00 | |
| 200.00 | 0.00 | 0.000 | 200.00 | 0.00N | 0.00E | ==> | 0.00 | |
| 300.00 | 0.00 | 0.000 | 300.00 | 0.00N | 0.00E | ==> | 0.00 | |
| 400.00 | 0.00 | 0.000 | 400.00 | 0.00N | 0.00E | ==> | 0.00 | |
| 500.00 | 0.00 | 0.000 | 500.00 | 0.00N | 0.00E | ==> | 0.00 | |
| 600.00 | 0.00 | 0.000 | 600.00 | 0.00N | 0.00E | ==> | 0.00 | |
| 700.00 | 0.00 | 0.000 | 700.00 | 0.00N | 0.00E | ==> | 0.00 | |
| 800.00 | 0.00 | 0.000 | 800.00 | 0.00N | 0.00E | ==> | 0.00 | |
| 900.00 | 0.00 | 0.000 | 900.00 | 0.00N | 0.00E | ==> | 0.00 | |
| 1000.00 | 0.00 | 0.000 | 1000.00 | 0.00N | 0.00E | ==> | 0.00 | |
| 1100.00 | 0.00 | 0.000 | 1100.00 | 0.00N | 0.00E | ==> | 0.00 | |
| 1200.00 | 0.00 | 0.000 | 1200.00 | 0.00N | 0.00E | ==> | 0.00 | |
| 1300.00 | 0.00 | 0.000 | 1300.00 | 0.00N | 0.00E | ==> | 0.00 | |
| 1400.00 | 0.00 | 0.000 | 1400.00 | 0.00N | 0.00E | ==> | 0.00 | |
| 1500.00 | 0.00 | 0.000 | 1500.00 | 0.00N | 0.00E | ==> | 0.00 | |
| 1600.00 | 0.46 | 289.210 | 1600.00 | 0.03N | 0.09W | 2.00 | -0.01 | |
| 1700.00 | 2.46 | 289.210 | 1699.96 | 0.87N | 2.49W | 2.00 | -0.20 | |
| 1800.00 | 4.46 | 289.210 | 1799.77 | 2.85N | 8.19W | 2.00 | -0.66 | |
| 1900.00 | 6.46 | 289.210 | 1899.32 | 5.98N | 17.18W | 2.00 | -1.39 | |
| 2000.00 | 8.46 | 289.210 | 1998.46 | 10.26N | 29.44W | 2.00 | -2.39 | |
| 2100.00 | 10.46 | 289.210 | 2097.10 | 15.66N | 44.96W | 2.00 | -3.65 | |
| 2200.00 | 12.46 | 289.210 | 2195.10 | 22.20N | 63.72W | 2.00 | -5.17 | |
| 2300.00 | 14.46 | 289.210 | 2292.35 | 29.86N | 85.70W | 2.00 | -6.95 | |
| 2400.00 | 16.46 | 289.210 | 2388.73 | 38.63N | 110.87W | 2.00 | -8.99 | |
| 2500.00 | 18.46 | 289.210 | 2484.11 | 48.50N | 139.20W | 2.00 | -11.29 | |
| 2600.00 | 20.46 | 289.210 | 2578.40 | 59.46N | 170.66W | 2.00 | -13.84 | |
| 2700.00 | 22.46 | 289.210 | 2671.46 | 71.50N | 205.21W | 2.00 | -16.64 | |
| 2800.00 | 24.46 | 289.210 | 2763.19 | 84.59N | 242.80W | 2.00 | -19.69 | |
| 2900.00 | 26.46 | 289.210 | 2853.47 | 98.74N | 283.39W | 2.00 | -22.98 | |
| 3000.00 | 28.46 | 289.210 | 2942.20 | 113.91N | 326.94W | 2.00 | -26.51 | |
| 3100.00 | 30.46 | 289.210 | 3029.27 | 130.09N | 373.38W | 2.00 | -30.28 | |

All data is in Feet unless otherwise stated
Coordinates are from Slot MD's are from Rig (Planned Datum #1 5011.0ft above Mean Sea Level)
Vertical Section is from 0.00N 0.00E on azimuth 194.820 degrees
Bottom hole distance is 11025.19 Feet on azimuth 194.82 degrees from Wellhead
Calculation method uses Minimum Curvature method
Prepared by Microsoft
Date Printed: 1-Dec-2017



SYSDRILL
Well Design Combined Report
Wellbore: W KNIGHT 21 (PWB)



| Interpolated Wellpath | | | | | | | | |
|-----------------------|----------|----------|---------|-----------|----------|-----------------------|-------------------------|-------------------------|
| MD[ft] | Inc[deg] | Azi[deg] | TVD[ft] | North[ft] | East[ft] | Dogleg [deg/100ft] | Vertical Section[ft] | All Station Comments |
| 3200.00 | 32.46 | 289.210 | 3114.56 | 147.26N | 422.66W | 2.00 | -34.28 | |
| 3300.00 | 33.98 | 289.210 | 3198.04 | 165.37N | 474.64W | ==> | -38.49 | |
| | | | | | | | | |
| 3400.00 | 33.98 | 289.210 | 3280.96 | 183.76N | 527.43W | ==> | -42.77 | |
| 3500.00 | 33.98 | 289.210 | 3363.88 | 202.15N | 580.21W | ==> | -47.06 | |
| 3600.00 | 33.98 | 289.210 | 3446.80 | 220.54N | 632.99W | ==> | -51.34 | |
| 3700.00 | 33.98 | 289.210 | 3529.72 | 238.93N | 685.77W | ==> | -55.62 | |
| 3800.00 | 33.98 | 289.210 | 3612.65 | 257.32N | 738.56W | ==> | -59.90 | |
| | | | | | | | | |
| 3900.00 | 33.98 | 289.210 | 3695.57 | 275.71N | 791.34W | ==> | -64.18 | |
| 4000.00 | 33.98 | 289.210 | 3778.49 | 294.10N | 844.12W | ==> | -68.46 | |
| 4100.00 | 33.98 | 289.210 | 3861.41 | 312.49N | 896.90W | ==> | -72.74 | |
| 4200.00 | 33.98 | 289.210 | 3944.33 | 330.88N | 949.69W | ==> | -77.02 | |
| 4300.00 | 33.98 | 289.210 | 4027.25 | 349.27N | 1002.47W | ==> | -81.30 | |
| | | | | | | | | |
| 4400.00 | 33.98 | 289.210 | 4110.17 | 367.66N | 1055.25W | ==> | -85.58 | |
| 4500.00 | 33.98 | 289.210 | 4193.09 | 386.05N | 1108.03W | ==> | -89.86 | |
| 4600.00 | 33.98 | 289.210 | 4276.01 | 404.44N | 1160.81W | ==> | -94.14 | |
| 4700.00 | 33.98 | 289.210 | 4358.93 | 422.82N | 1213.60W | ==> | -98.42 | |
| 4800.00 | 33.98 | 289.210 | 4441.85 | 441.21N | 1266.38W | ==> | -102.70 | |
| | | | | | | | | |
| 4900.00 | 33.98 | 289.210 | 4524.77 | 459.60N | 1319.16W | ==> | -106.99 | |
| 5000.00 | 33.98 | 289.210 | 4607.69 | 477.99N | 1371.94W | ==> | -111.27 | |
| 5100.00 | 33.98 | 289.210 | 4690.61 | 496.38N | 1424.73W | ==> | -115.55 | |
| 5200.00 | 33.98 | 289.210 | 4773.53 | 514.77N | 1477.51W | ==> | -119.83 | |
| 5300.00 | 33.98 | 289.210 | 4856.46 | 533.16N | 1530.29W | ==> | -124.11 | |
| | | | | | | | | |
| 5400.00 | 33.98 | 289.210 | 4939.38 | 551.55N | 1583.07W | ==> | -128.39 | |
| 5500.00 | 33.98 | 289.210 | 5022.30 | 569.94N | 1635.86W | ==> | -132.67 | |
| 5600.00 | 33.98 | 289.210 | 5105.22 | 588.33N | 1688.64W | ==> | -136.95 | |
| 5700.00 | 33.98 | 289.210 | 5188.14 | 606.72N | 1741.42W | ==> | -141.23 | |
| 5800.00 | 33.98 | 289.210 | 5271.06 | 625.11N | 1794.20W | ==> | -145.51 | |
| | | | | | | | | |
| 5900.00 | 33.98 | 289.210 | 5353.98 | 643.50N | 1846.98W | ==> | -149.79 | |
| 6000.00 | 33.98 | 289.210 | 5436.90 | 661.89N | 1899.77W | ==> | -154.07 | |
| 6100.00 | 33.98 | 289.210 | 5519.82 | 680.28N | 1952.55W | ==> | -158.35 | |
| 6200.00 | 33.98 | 289.210 | 5602.74 | 698.67N | 2005.33W | ==> | -162.63 | |
| 6300.00 | 33.98 | 289.210 | 5685.66 | 717.06N | 2058.11W | ==> | -166.91 | |
| | | | | | | | | |
| 6400.00 | 33.98 | 289.210 | 5768.58 | 735.45N | 2110.90W | ==> | -171.20 | |
| 6500.00 | 33.98 | 289.210 | 5851.50 | 753.84N | 2163.68W | ==> | -175.48 | |
| 6600.00 | 33.98 | 289.210 | 5934.42 | 772.23N | 2216.46W | ==> | -179.76 | |
| 6700.00 | 33.98 | 289.210 | 6017.35 | 790.62N | 2269.24W | ==> | -184.04 | |
| 6800.00 | 33.98 | 289.210 | 6100.27 | 809.01N | 2322.03W | ==> | -188.32 | |
| | | | | | | | | |
| 6900.00 | 33.98 | 289.210 | 6183.19 | 827.40N | 2374.81W | ==> | -192.60 | |
| 7000.00 | 33.98 | 289.210 | 6266.11 | 845.79N | 2427.59W | ==> | -196.88 | |
| 7100.00 | 33.85 | 288.400 | 6349.03 | 864.16N | 2480.37W | 10.00 | -201.14 | |
| 7200.00 | 32.46 | 270.240 | 6432.95 | 873.09N | 2533.78W | 10.00 | -196.12 | |
| 7300.00 | 33.75 | 252.030 | 6516.93 | 864.61N | 2587.17W | 10.00 | -174.26 | |
| | | | | | | | | |
| 7400.00 | 37.45 | 236.020 | 6598.40 | 838.98N | 2638.95W | 10.00 | -136.25 | |
| 7500.00 | 42.94 | 223.020 | 6674.89 | 796.97N | 2687.52W | 10.00 | -83.22 | |
| 7600.00 | 49.60 | 212.670 | 6744.08 | 739.87N | 2731.42W | 10.00 | -16.79 | |
| 7700.00 | 57.01 | 204.280 | 6803.86 | 669.41N | 2769.31W | 10.00 | 61.02 | |
| 7800.00 | 64.89 | 197.230 | 6852.43 | 587.73N | 2800.03W | 10.00 | 147.84 | |
| | | | | | | | | |
| 7900.00 | 73.07 | 191.050 | 6888.29 | 497.31N | 2822.67W | 10.00 | 241.04 | |
| 8000.00 | 81.42 | 185.400 | 6910.37 | 400.89N | 2836.52W | 10.00 | 337.79 | |
| 8100.00 | 89.84 | 179.990 | 6918.00 | 301.42N | 2841.17W | 10.00 | 435.15 | |
| 8200.00 | 90.00 | 179.890 | 6918.00 | 201.42N | 2840.98W | ==> | 531.77 | |
| 8300.00 | 90.00 | 179.890 | 6918.00 | 101.42N | 2840.78W | ==> | 628.40 | |
| | | | | | | | | |
| 8400.00 | 90.00 | 179.890 | 6918.00 | 1.42N | 2840.58W | ==> | 725.02 | |
| 8500.00 | 90.00 | 179.890 | 6918.00 | 98.58S | 2840.38W | ==> | 821.64 | |
| 8600.00 | 90.00 | 179.890 | 6918.00 | 198.58S | 2840.18W | ==> | 918.27 | |
| 8700.00 | 90.00 | 179.890 | 6918.00 | 298.58S | 2839.98W | ==> | 1014.89 | |
| 8800.00 | 90.00 | 179.890 | 6918.00 | 398.58S | 2839.78W | ==> | 1111.52 | |
| | | | | | | | | |
| 8900.00 | 90.00 | 179.890 | 6918.00 | 498.58S | 2839.58W | ==> | 1208.14 | |
| 9000.00 | 90.00 | 179.890 | 6918.00 | 598.58S | 2839.39W | ==> | 1304.76 | |

All data is in Feet unless otherwise stated
Coordinates are from Slot MD's are from Rig (Planned Datum #1 5011.0ft above Mean Sea Level)
Vertical Section is from 0.00N 0.00E on azimuth 194.820 degrees
Bottom hole distance is 11025.19 Feet on azimuth 194.82 degrees from Wellhead
Calculation method uses Minimum Curvature method
Prepared by Microsoft
Date Printed: 1-Dec-2017



SYSDRILL
Well Design Combined Report
Wellbore: W KNIGHT 21 (PWB)



| Interpolated Wellpath | | | | | | | | |
|-----------------------|----------|----------|---------|-----------|----------|-----------------------|-------------------------|-------------------------|
| MD[ft] | Inc[deg] | Azi[deg] | TVD[ft] | North[ft] | East[ft] | Dogleg [deg/100ft] | Vertical Section[ft] | All Station Comments |
| 9100.00 | 90.00 | 179.890 | 6918.00 | 698.58S | 2839.19W | ==> | 1401.39 | |
| 9200.00 | 90.00 | 179.890 | 6918.00 | 798.58S | 2838.99W | ==> | 1498.01 | |
| 9300.00 | 90.00 | 179.890 | 6918.00 | 898.58S | 2838.79W | ==> | 1594.64 | |
| 9400.00 | 90.00 | 179.890 | 6918.00 | 998.58S | 2838.59W | ==> | 1691.26 | |
| 9500.00 | 90.00 | 179.890 | 6918.00 | 1098.58S | 2838.39W | ==> | 1787.88 | |
| 9600.00 | 90.00 | 179.890 | 6918.00 | 1198.58S | 2838.19W | ==> | 1884.51 | |
| 9700.00 | 90.00 | 179.890 | 6918.00 | 1298.58S | 2837.99W | ==> | 1981.13 | |
| 9800.00 | 90.00 | 179.890 | 6918.00 | 1398.57S | 2837.79W | ==> | 2077.76 | |
| 9900.00 | 90.00 | 179.890 | 6918.00 | 1498.57S | 2837.60W | ==> | 2174.38 | |
| 10000.00 | 90.00 | 179.890 | 6918.00 | 1598.57S | 2837.40W | ==> | 2271.00 | |
| 10100.00 | 90.00 | 179.890 | 6918.00 | 1698.57S | 2837.20W | ==> | 2367.63 | |
| 10200.00 | 90.00 | 179.890 | 6918.00 | 1798.57S | 2837.00W | ==> | 2464.25 | |
| 10300.00 | 90.00 | 179.890 | 6918.00 | 1898.57S | 2836.80W | ==> | 2560.88 | |
| 10400.00 | 90.00 | 179.890 | 6918.00 | 1998.57S | 2836.60W | ==> | 2657.50 | |
| 10500.00 | 90.00 | 179.890 | 6918.00 | 2098.57S | 2836.40W | ==> | 2754.12 | |
| 10600.00 | 90.00 | 179.890 | 6918.00 | 2198.57S | 2836.20W | ==> | 2850.75 | |
| 10700.00 | 90.00 | 179.890 | 6918.00 | 2298.57S | 2836.00W | ==> | 2947.37 | |
| 10800.00 | 90.00 | 179.890 | 6918.00 | 2398.57S | 2835.81W | ==> | 3044.00 | |
| 10900.00 | 90.00 | 179.890 | 6918.00 | 2498.57S | 2835.61W | ==> | 3140.62 | |
| 11000.00 | 90.00 | 179.890 | 6918.00 | 2598.57S | 2835.41W | ==> | 3237.24 | |
| 11100.00 | 90.00 | 179.890 | 6918.00 | 2698.57S | 2835.21W | ==> | 3333.87 | |
| 11200.00 | 90.00 | 179.890 | 6918.00 | 2798.57S | 2835.01W | ==> | 3430.49 | |
| 11300.00 | 90.00 | 179.890 | 6918.00 | 2898.57S | 2834.81W | ==> | 3527.12 | |
| 11400.00 | 90.00 | 179.890 | 6918.00 | 2998.57S | 2834.61W | ==> | 3623.74 | |
| 11500.00 | 90.00 | 179.890 | 6918.00 | 3098.57S | 2834.41W | ==> | 3720.36 | |
| 11600.00 | 90.00 | 179.890 | 6918.00 | 3198.57S | 2834.21W | ==> | 3816.99 | |
| 11700.00 | 90.00 | 179.890 | 6918.00 | 3298.57S | 2834.01W | ==> | 3913.61 | |
| 11800.00 | 90.00 | 179.890 | 6918.00 | 3398.57S | 2833.82W | ==> | 4010.24 | |
| 11900.00 | 90.00 | 179.890 | 6918.00 | 3498.57S | 2833.62W | ==> | 4106.86 | |
| 12000.00 | 90.00 | 179.890 | 6918.00 | 3598.57S | 2833.42W | ==> | 4203.48 | |
| 12100.00 | 90.00 | 179.890 | 6918.00 | 3698.57S | 2833.22W | ==> | 4300.11 | |
| 12200.00 | 90.00 | 179.890 | 6918.00 | 3798.57S | 2833.02W | ==> | 4396.73 | |
| 12300.00 | 90.00 | 179.890 | 6918.00 | 3898.57S | 2832.82W | ==> | 4493.36 | |
| 12400.00 | 90.00 | 179.890 | 6918.00 | 3998.57S | 2832.62W | ==> | 4589.98 | |
| 12500.00 | 90.00 | 179.890 | 6918.00 | 4098.57S | 2832.42W | ==> | 4686.60 | |
| 12600.00 | 90.00 | 179.890 | 6918.00 | 4198.57S | 2832.22W | ==> | 4783.23 | |
| 12700.00 | 90.00 | 179.890 | 6918.00 | 4298.57S | 2832.03W | ==> | 4879.85 | |
| 12800.00 | 90.00 | 179.890 | 6918.00 | 4398.57S | 2831.83W | ==> | 4976.48 | |
| 12900.00 | 90.00 | 179.890 | 6918.00 | 4498.57S | 2831.63W | ==> | 5073.10 | |
| 13000.00 | 90.00 | 179.890 | 6918.00 | 4598.57S | 2831.43W | ==> | 5169.72 | |
| 13100.00 | 90.00 | 179.890 | 6918.00 | 4698.57S | 2831.23W | ==> | 5266.35 | |
| 13200.00 | 90.00 | 179.890 | 6918.00 | 4798.57S | 2831.03W | ==> | 5362.97 | |
| 13300.00 | 90.00 | 179.890 | 6918.00 | 4898.57S | 2830.83W | ==> | 5459.60 | |
| 13400.00 | 90.00 | 179.890 | 6918.00 | 4998.57S | 2830.63W | ==> | 5556.22 | |
| 13500.00 | 90.00 | 179.890 | 6918.00 | 5098.57S | 2830.43W | ==> | 5652.84 | |
| 13600.00 | 90.00 | 179.890 | 6918.00 | 5198.57S | 2830.24W | ==> | 5749.47 | |
| 13700.00 | 90.00 | 179.890 | 6918.00 | 5298.57S | 2830.04W | ==> | 5846.09 | |
| 13800.00 | 90.00 | 179.890 | 6918.00 | 5398.57S | 2829.84W | ==> | 5942.72 | |
| 13900.00 | 90.00 | 179.890 | 6918.00 | 5498.57S | 2829.64W | ==> | 6039.34 | |
| 14000.00 | 90.00 | 179.890 | 6918.00 | 5598.57S | 2829.44W | ==> | 6135.96 | |
| 14100.00 | 90.00 | 179.890 | 6918.00 | 5698.57S | 2829.24W | ==> | 6232.59 | |
| 14200.00 | 90.00 | 179.890 | 6918.00 | 5798.57S | 2829.04W | ==> | 6329.21 | |
| 14300.00 | 90.00 | 179.890 | 6918.00 | 5898.57S | 2828.84W | ==> | 6425.84 | |
| 14400.00 | 90.00 | 179.890 | 6918.00 | 5998.57S | 2828.64W | ==> | 6522.46 | |
| 14500.00 | 90.00 | 179.890 | 6918.00 | 6098.57S | 2828.44W | ==> | 6619.08 | |
| 14600.00 | 90.00 | 179.890 | 6918.00 | 6198.57S | 2828.25W | ==> | 6715.71 | |
| 14700.00 | 90.00 | 179.890 | 6918.00 | 6298.57S | 2828.05W | ==> | 6812.33 | |
| 14800.00 | 90.00 | 179.890 | 6918.00 | 6398.56S | 2827.85W | ==> | 6908.96 | |
| 14900.00 | 90.00 | 179.890 | 6918.00 | 6498.56S | 2827.65W | ==> | 7005.58 | |

All data is in Feet unless otherwise stated
Coordinates are from Slot MD's are from Rig and TVD's are from Rig (Planned Datum #1 5011.0ft above Mean Sea Level)
Vertical Section is from 0.00N 0.00E on azimuth 194.820 degrees
Bottom hole distance is 11025.19 Feet on azimuth 194.82 degrees from Wellhead
Calculation method uses Minimum Curvature method
Prepared by Microsoft
Date Printed: 1-Dec-2017



SYS DRILL
Well Design Combined Report
Wellbore: W KNIGHT 21 (PWB)



| Interpolated Wellpath | | | | | | | | |
|-----------------------|----------|----------|---------|-----------|----------|-----------------------|-------------------------|-------------------------|
| MD[ft] | Inc[deg] | Azi[deg] | TVD[ft] | North[ft] | East[ft] | Dogleg [deg/100ft] | Vertical Section[ft] | All Station Comments |
| 15000.00 | 90.00 | 179.890 | 6918.00 | 6598.56S | 2827.45W | ==> | 7102.20 | |
| 15100.00 | 90.00 | 179.890 | 6918.00 | 6698.56S | 2827.25W | ==> | 7198.83 | |
| 15200.00 | 90.00 | 179.890 | 6918.00 | 6798.56S | 2827.05W | ==> | 7295.45 | |
| 15300.00 | 90.00 | 179.890 | 6918.00 | 6898.56S | 2826.85W | ==> | 7392.08 | |
| 15400.00 | 90.00 | 179.890 | 6918.00 | 6998.56S | 2826.65W | ==> | 7488.70 | |
| 15500.00 | 90.00 | 179.890 | 6918.00 | 7098.56S | 2826.46W | ==> | 7585.32 | |
| 15600.00 | 90.00 | 179.890 | 6918.00 | 7198.56S | 2826.26W | ==> | 7681.95 | |
| 15700.00 | 90.00 | 179.890 | 6918.00 | 7298.56S | 2826.06W | ==> | 7778.57 | |
| 15800.00 | 90.00 | 179.890 | 6918.00 | 7398.56S | 2825.86W | ==> | 7875.20 | |
| 15900.00 | 90.00 | 179.890 | 6918.00 | 7498.56S | 2825.66W | ==> | 7971.82 | |
| 16000.00 | 90.00 | 179.890 | 6918.00 | 7598.56S | 2825.46W | ==> | 8068.44 | |
| 16100.00 | 90.00 | 179.890 | 6918.00 | 7698.56S | 2825.26W | ==> | 8165.07 | |
| 16200.00 | 90.00 | 179.890 | 6918.00 | 7798.56S | 2825.06W | ==> | 8261.69 | |
| 16300.00 | 90.00 | 179.890 | 6918.00 | 7898.56S | 2824.86W | ==> | 8358.32 | |
| 16400.00 | 90.00 | 179.890 | 6918.00 | 7998.56S | 2824.67W | ==> | 8454.94 | |
| 16500.00 | 90.00 | 179.890 | 6918.00 | 8098.56S | 2824.47W | ==> | 8551.56 | |
| 16600.00 | 90.00 | 179.890 | 6918.00 | 8198.56S | 2824.27W | ==> | 8648.19 | |
| 16700.00 | 90.00 | 179.890 | 6918.00 | 8298.56S | 2824.07W | ==> | 8744.81 | |
| 16800.00 | 90.00 | 179.890 | 6918.00 | 8398.56S | 2823.87W | ==> | 8841.44 | |
| 16900.00 | 90.00 | 179.890 | 6918.00 | 8498.56S | 2823.67W | ==> | 8938.06 | |
| 17000.00 | 90.00 | 179.890 | 6918.00 | 8598.56S | 2823.47W | ==> | 9034.68 | |
| 17100.00 | 90.00 | 179.890 | 6918.00 | 8698.56S | 2823.27W | ==> | 9131.31 | |
| 17200.00 | 90.00 | 179.890 | 6918.00 | 8798.56S | 2823.07W | ==> | 9227.93 | |
| 17300.00 | 90.00 | 179.890 | 6918.00 | 8898.56S | 2822.88W | ==> | 9324.56 | |
| 17400.00 | 90.00 | 179.890 | 6918.00 | 8998.56S | 2822.68W | ==> | 9421.18 | |
| 17500.00 | 90.00 | 179.890 | 6918.00 | 9098.56S | 2822.48W | ==> | 9517.80 | |
| 17600.00 | 90.00 | 179.890 | 6918.00 | 9198.56S | 2822.28W | ==> | 9614.43 | |
| 17700.00 | 90.00 | 179.890 | 6918.00 | 9298.56S | 2822.08W | ==> | 9711.05 | |
| 17800.00 | 90.00 | 179.890 | 6918.00 | 9398.56S | 2821.88W | ==> | 9807.68 | |
| 17900.00 | 90.00 | 179.890 | 6918.00 | 9498.56S | 2821.68W | ==> | 9904.30 | |
| 18000.00 | 90.00 | 179.890 | 6918.00 | 9598.56S | 2821.48W | ==> | 10000.92 | |
| 18100.00 | 90.00 | 179.890 | 6918.00 | 9698.56S | 2821.28W | ==> | 10097.55 | |
| 18200.00 | 90.00 | 179.890 | 6918.00 | 9798.56S | 2821.08W | ==> | 10194.17 | |
| 18300.00 | 90.00 | 179.890 | 6918.00 | 9898.56S | 2820.89W | ==> | 10290.80 | |
| 18400.00 | 90.00 | 179.890 | 6918.00 | 9998.56S | 2820.69W | ==> | 10387.42 | |
| 18500.00 | 90.00 | 179.890 | 6918.00 | 10098.56S | 2820.49W | ==> | 10484.04 | |
| 18600.00 | 90.00 | 179.890 | 6918.00 | 10198.56S | 2820.29W | ==> | 10580.67 | |
| 18700.00 | 90.00 | 179.890 | 6918.00 | 10298.56S | 2820.09W | ==> | 10677.29 | |
| 18800.00 | 90.00 | 179.890 | 6918.00 | 10398.56S | 2819.89W | ==> | 10773.92 | |
| 18900.00 | 90.00 | 179.890 | 6918.00 | 10498.56S | 2819.69W | ==> | 10870.54 | |
| 19000.00 | 90.00 | 179.890 | 6918.00 | 10598.56S | 2819.49W | ==> | 10967.16 | |
| 19060.05 | 90.00 | 179.890 | 6918.00 | 10658.61S | 2819.37W | ==> | 11025.19 | |

All data is in Feet unless otherwise stated
Coordinates are from Slot MD's are from Rig and TVD's are from Rig (Planned Datum #1 5011.0ft above Mean Sea Level)
Vertical Section is from 0.00N 0.00E on azimuth 194.820 degrees
Bottom hole distance is 11025.19 Feet on azimuth 194.82 degrees from Wellhead
Calculation method uses Minimum Curvature method
Prepared by Microsoft
Date Printed: 1-Dec-2017



| Targets | | | | | | | |
|--------------|-----------|----------|---------|-------------|---------------|------------|------------|
| Name | North[ft] | East[ft] | TVD[ft] | Latitude | Longitude | Northing | Easting |
| Knight 21 EP | 299.52N | 2841.17W | 6918.00 | 40.19878000 | -105.05222000 | 1315573.84 | 3125080.99 |
| Knight 21 BH | 10658.61S | 2819.37W | 6918.00 | 40.16870000 | -105.05234000 | 1304616.20 | 3125102.79 |

| Notes |
|-------|
| |