

GADWALL PAD LOCATION DRAWING

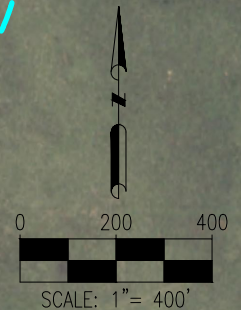
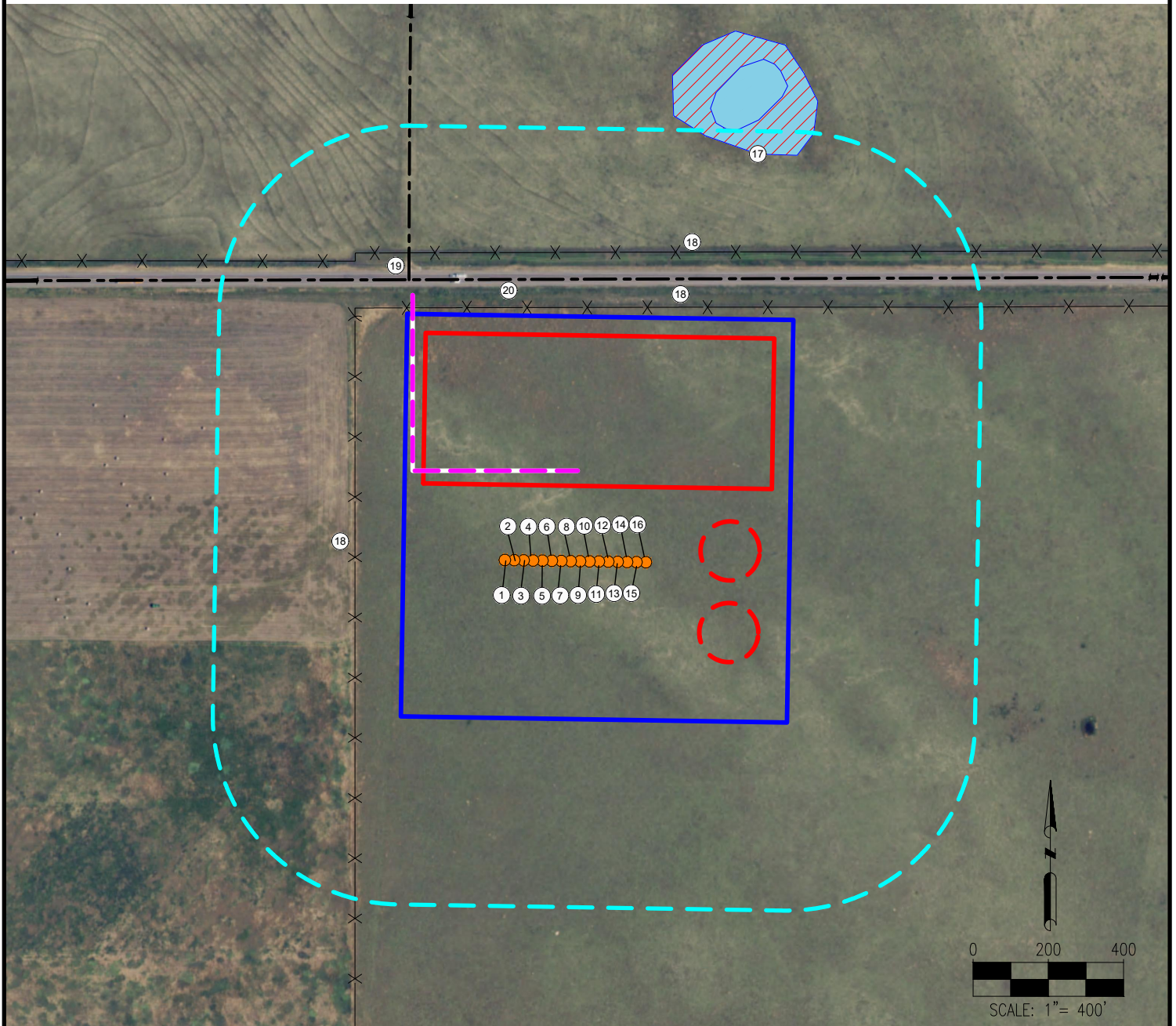

- | | | |
|--------------------------|--|------------------------------|
| 1. GADWALL 30-31-1HN | 10. GADWALL FED 30-31-10HN | 19. PRIVATE ROAD IS ±851' NW |
| 2. GADWALL 30-31-2HC | 11. GADWALL FED 30-31-11HC | 20. HIGHWAY 14 IS ± 725' N |
| 3. GADWALL 30-31-3HN | 12. GADWALL FED 30-31-12HN | |
| 4. GADWALL 30-31-4HN | 13. GADWALL FED 30-31-13HN | |
| 5. GADWALL 30-31-5HN | 14. GADWALL FED 30-31-14HN | |
| 6. GADWALL 30-31-6HC | 15. GADWALL FED 30-31-15HC | |
| 7. GADWALL 30-31-7HN | 16. GADWALL FED 30-31-16HN | |
| 8. GADWALL 30-31-8HN | 17. WETLANDS ARE ±1185' N | |
| 9. GADWALL FED 30-31-9HN | 18. FENCES ARE ±574' W, ±674' N, ±820' N | |

LEGEND:

- | | | |
|---------------------|----------------------------|-------------------|
| ● = PROPOSED WELL | --- = EXISTING ROAD | --- = 500' RADIUS |
| --- = FENCE | --- = PROPOSED ACCESS ROAD | --- = POND |
| --- = PROPOSED MLVT | --- = PROPOSED FACILITY | --- = WETLAND |
| | --- = DISTURBANCE AREA | |

MEASURED FROM NEAREST WELL OR FACILITY:

- | | |
|------------------------------|-----------|
| BUILDING | ±4391' SW |
| BUILDING UNIT | ±4556' SW |
| PUBLIC ROAD (COUNTY ROAD 90) | ±130' N |
| PROPERTY LINE | ±88' W |
| UTILITY (POWERLINE) | ±4533' SW |
| RAILROAD | ±5280' SW |

MEASURED FROM NEAREST EDGE OF DISTURBANCE:

- | | |
|-------------------------|---------|
| SURFACE WATER (WETLAND) | ±491' N |
|-------------------------|---------|

REFERENCE LOCATION

****GADWALL 30-31-8HN****

LAT: 40.638433° N
LONG: 104.133186° W
ELEVATION: 4947'
748' FNL & 2167' FEL
PDOP: 1.4
GPS OPERATOR: IAN CARABAJAL

DISCLAIMER:
THIS PLOT DOES NOT REPRESENT A MONUMENTED LAND SURVEY AND SHOULD NOT BE RELIED UPON TO DETERMINE BOUNDARY LINES, PROPERTY OWNERSHIP OR OTHER PROPERTY INTERESTS. PARCEL LINES, IF DEPICTED HAVE NOT BEEN FIELD VERIFIED AND MAY BE BASED UPON PUBLICLY AVAILABLE DATA THAT ALSO HAS NOT BEEN INDEPENDENTLY VERIFIED.

DATA SOURCE:
AERIAL IMAGERY: NAIP 2015
WATER WELLS: COLORADO DWR
NHD: USGS

PUBLICLY AVAILABLE DATA SOURCES HAVE NOT BEEN INDEPENDENTLY VERIFIED BY ASCENT.

MEASURED FROM NEAREST EDGE OF DISTURBANCE:

- | | | |
|---------------|----------|------------------|
| WATER WELL | ±2735' N | SWL = 158' |
| PERMIT: 20993 | | RECEIPT: 9062834 |

DISTURBANCE ACREAGE:

25.2 ACRES DRILLING OPERATIONS
17.0 ACRES INTERIM RECLAIM
CURRENT SURFACE USE: RANGELAND
FUTURE SURFACE USE: RANGELAND



FIELD DATE:
08-10-17

DRAWING DATE:
01-30-18

BY:
JAG

CHECKED:
IJM

SITE NAME:
GADWALL PAD

SURFACE LOCATION:

NW 1/4 NE 1/4 SEC. 30, T8N, R60W, 6TH P.M.
WELD COUNTY, COLORADO

PREPARED FOR:

