



MD
1:240
Feet

MWD Gamma / ROP (5")

Client: *Extraction*

Well Name: Mickey 9

UWID: 05-123-43846

Licence #: 1

Province: Colorado

Surface Location: Windsor Colorado

Country: USA

Longitude: 104° 54' 52.679 W

Latitude: 40° 30' 59.01 N

Personnel

Company Representative

Todd Stephens

Geologist

ESA

Directional Driller(s)

Chris Apodaca

Scott Sanford

MWD Operator(s)

Decision Murch...

Kevin Hursh

Reference Data

North Reference: True North

Magnetic Declination: 8.45

Total Mag. Correction: 8.45

Comments:

Leg Name

Main Leg

PHOENIX TECHNOLOGY'S ("PHOENIX") DOES NOT MAKE AND EXPRESSLY DISCLAIMS ALL WARRANTIES, REPRESENTATIONS AND CONDITIONS, WITH REGARD TO THE INFORMATION CONTAINED IN THIS DOCUMENT, WHETHER ORAL OR WRITTEN, EXPRESS OR IMPLIED OR ARISING FROM CONTRACT OR STATUTE INCLUDING, WITHOUT LIMITATION, THE IMPLIED WARRANTIES OF MERCHANTABILITY, ACCURACY, AND FITNESS FOR A PARTICULAR PURPOSE. ANYONE USING THIS INFORMATION DOES SO AT THEIR OWN RISK AND ACKNOWLEDGES AND AGREES THAT PHOENIX SHALL NOT BE LIABLE FOR ANY ERROR, OMISSION, DEFECT, DEFICIENCY, OR NONCONFORMITY IN THE INFORMATION AND WITHOUT LIMITING THE FOREGOING, PHOENIX DOES NOT WARRANT THAT THE INFORMATION ON THE USE "HEREOF" WILL BE FREE OF ALL ERRORS OR THAT IT DOES NOT INFRINGE ANY THIRD PARTY RIGHTS. ANYONE USING THE INFORMATION AGREES TO INDEMNIFY AND HOLD PHOENIX HARMLESS FROM ALL CLAIMS, ACTIONS, COSTS (INCLUDING LEGAL COSTS ON A SOLICITOR AND HIS OWN CLIENT BASIS) AND LIABILITIES ARISING FROM OR IN CONNECTION WITH THE USE OF THE INFORMATION.

60558

	Run 1					
Run Start Depth (ft)	0.00					
Run End Depth (ft)	17313.12					
Run Start Date	1/19/2017					
Run Start Time	9:06 PM					
Run End Date	1/22/2017					
Run End Time	3:20 AM					

60558

	Run 1					
Gamma Probe Serial No	EGNF-0171					
Probe Cal Ratio	1					
Gamma Scale Factor	2.875					
Tool Carrier ID (in)	4.490					
Tool Carrier OD (in)	6.500					
Survey-to-Bit (PTB) (ft)	64.30					
Gamma-to-Bit (GTB) (ft)	63.11					
Annular Pressure-to-Bit (APTB) (ft)	0.00					

Borehole Fluids and Measurements Summary

60558

	Run 1					
Hole Size (in)	7.88					
Casing Start Depth (ft)	0.00					
Casing End Depth (ft)	1550.00					
Casing Size (in)	9.625					
Mud Type	Oil-Based Mud (OBM)					
Mud Weight (lb/gal)	8.8					
Mud Viscosity (s)	39					
Weighting Agent	Barite					
Mud KCL Content (%)	0.000					

Log

1:240

Index Scale: 1:240 Index Unit: Feet Index Type: MD Creation Date: February 09, 2018 02:13

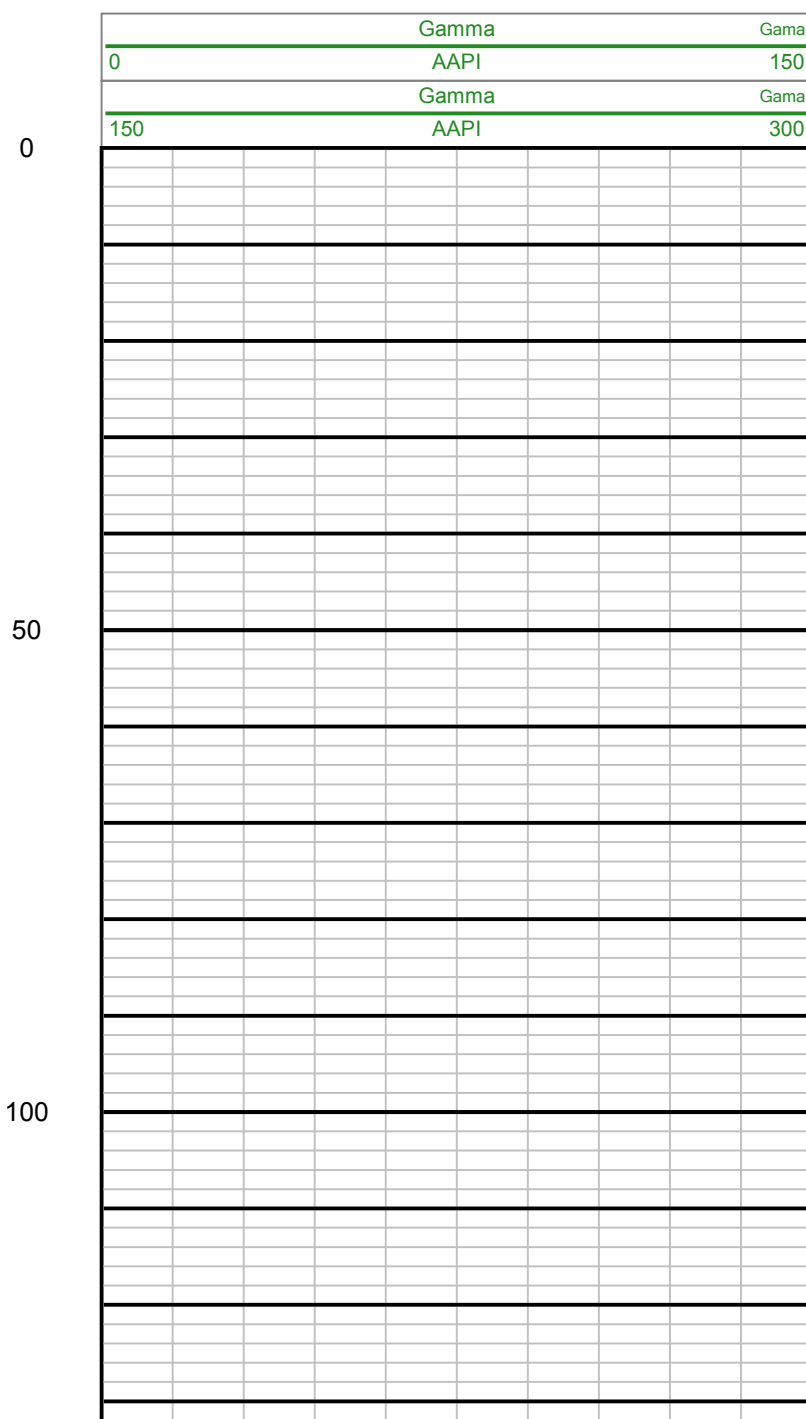
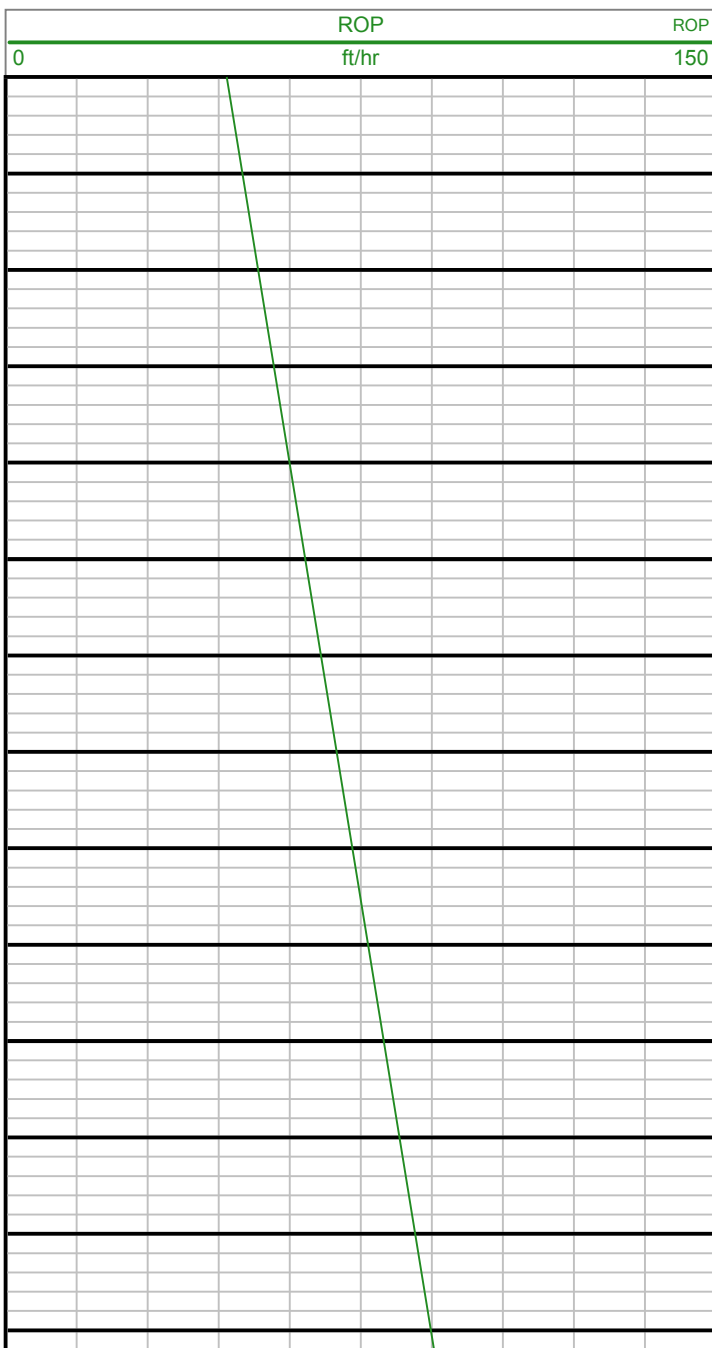



150

200

250

300

350

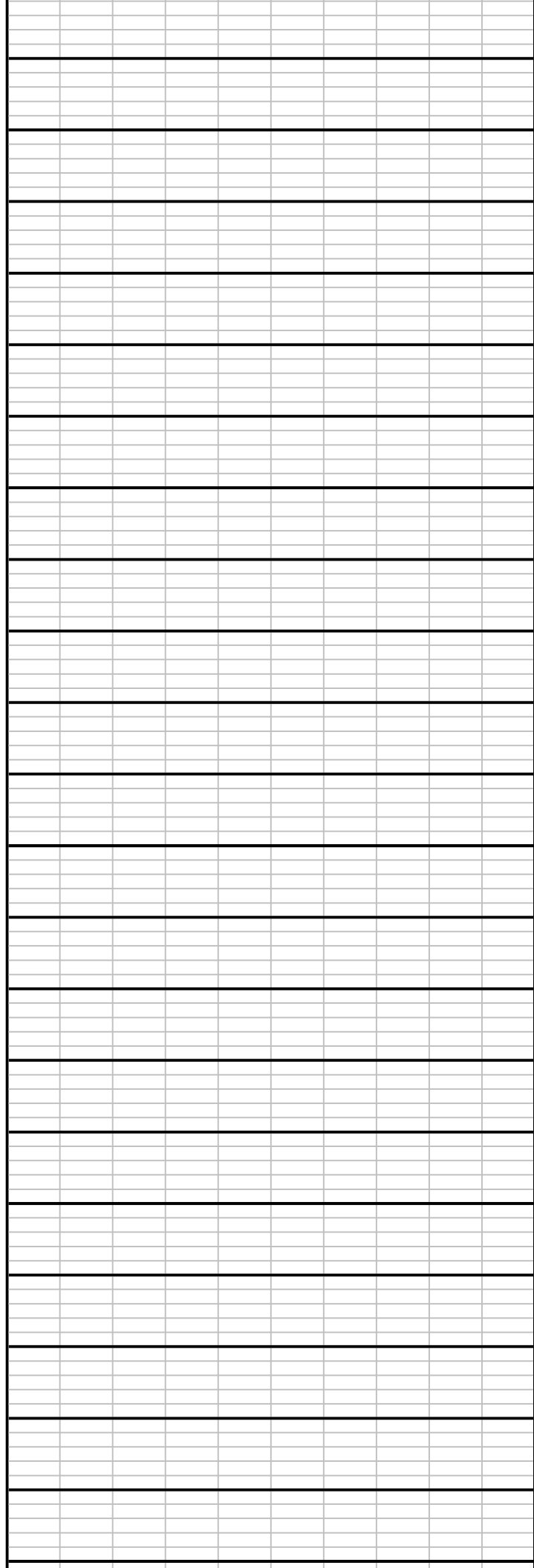

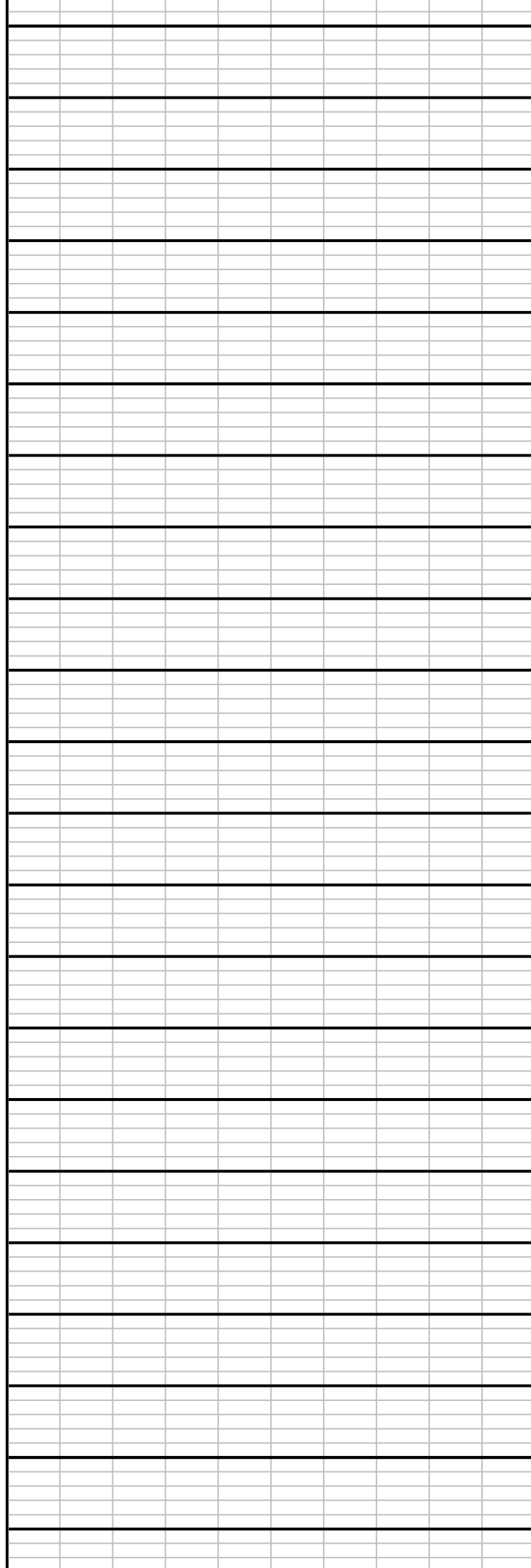

1450

1500

1550

1600

1650

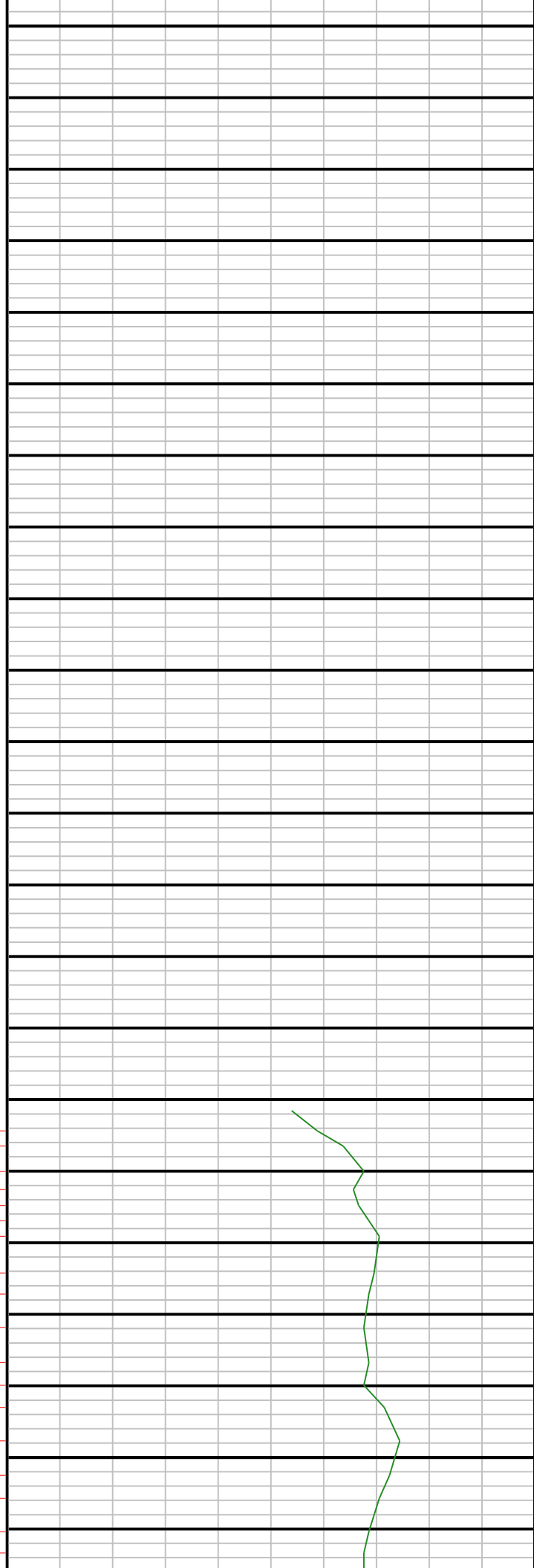



1700

1750

1800

1850

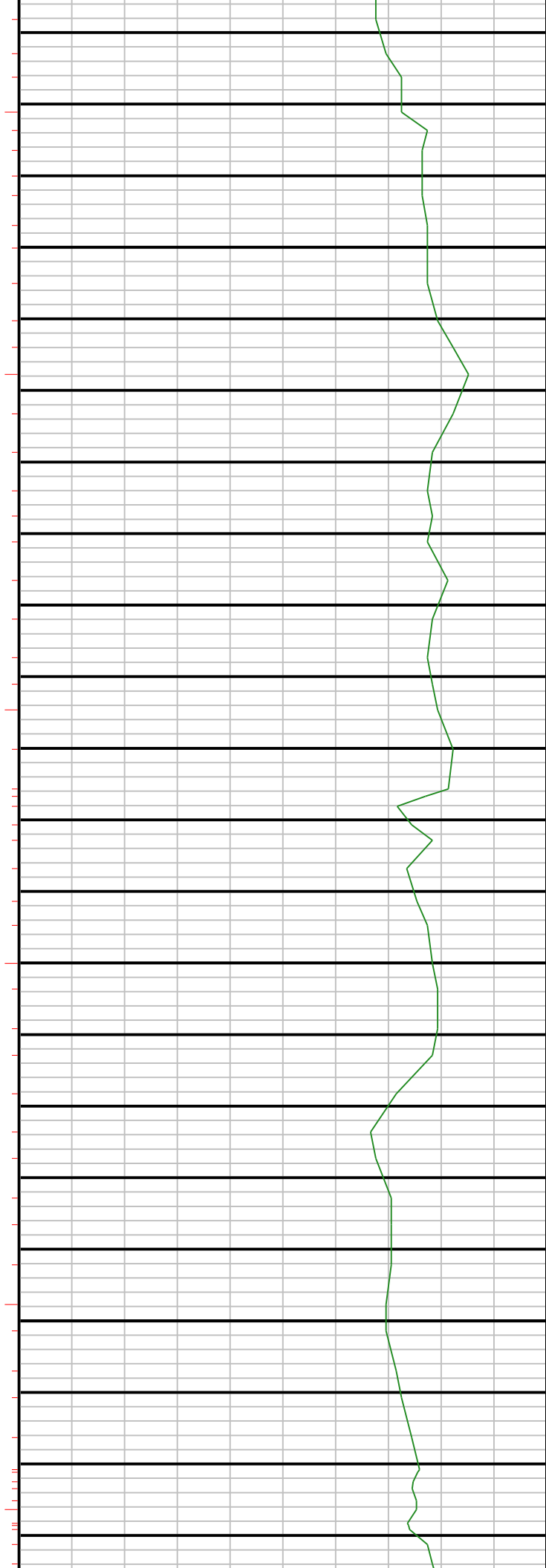

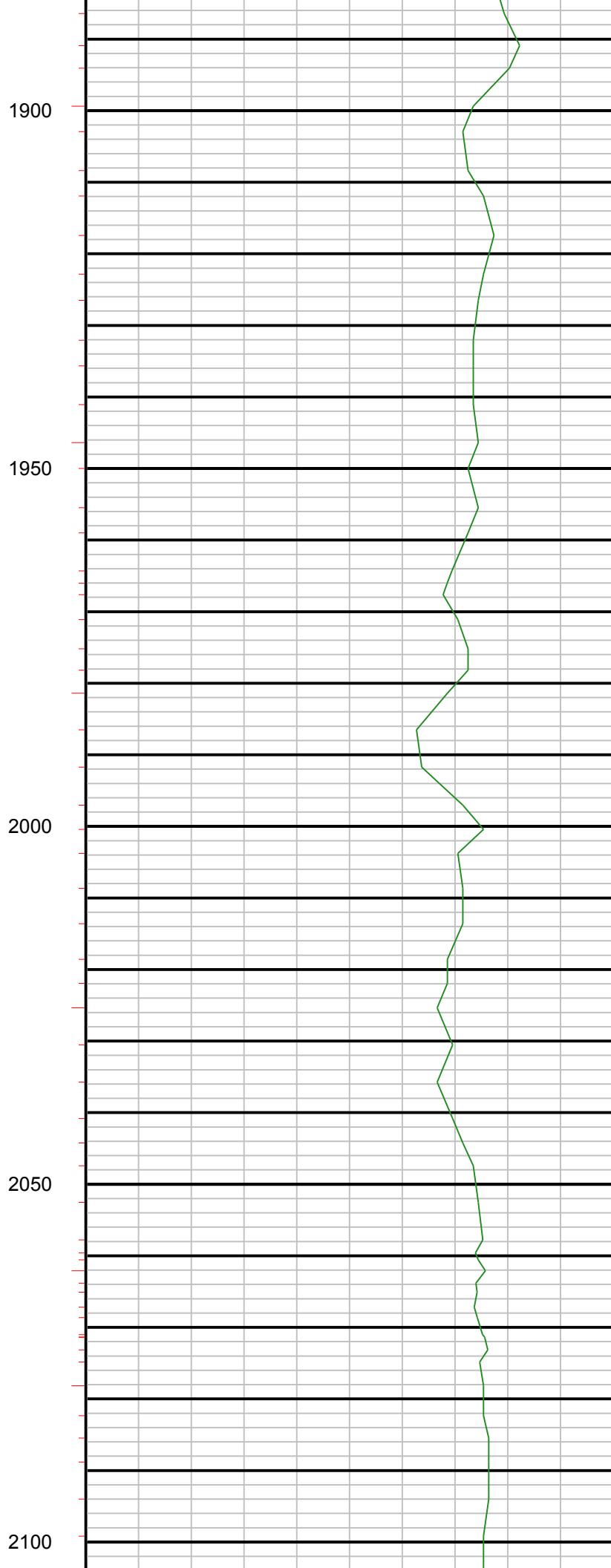
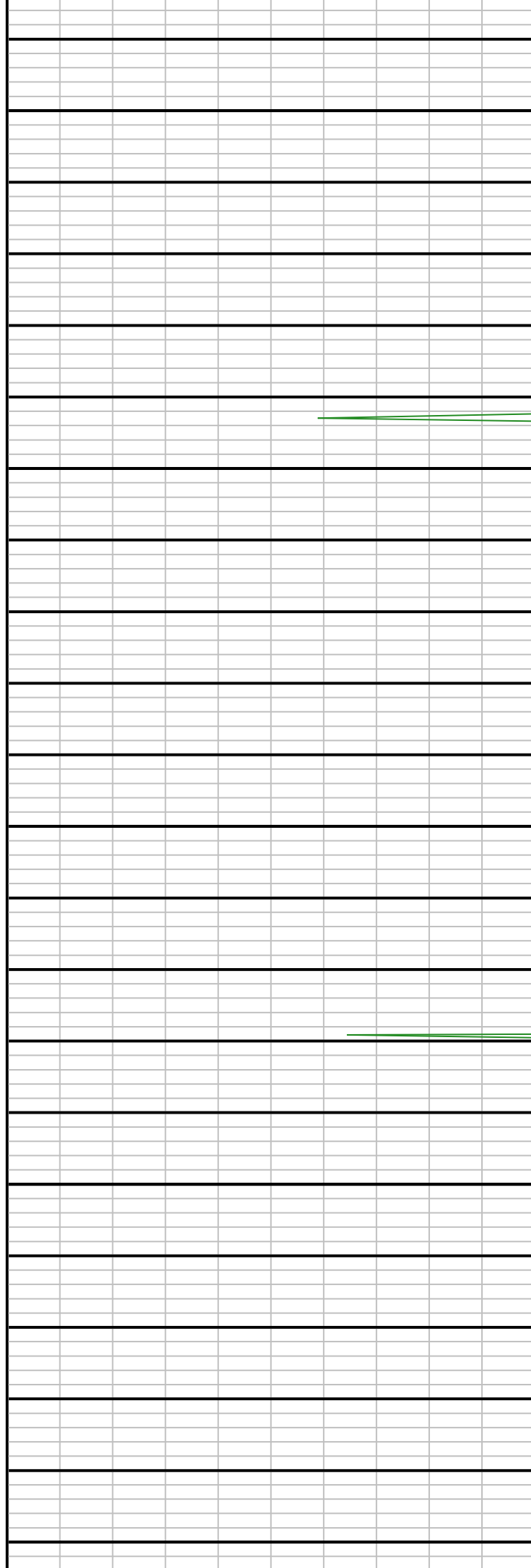



2150

2200

2250

2300

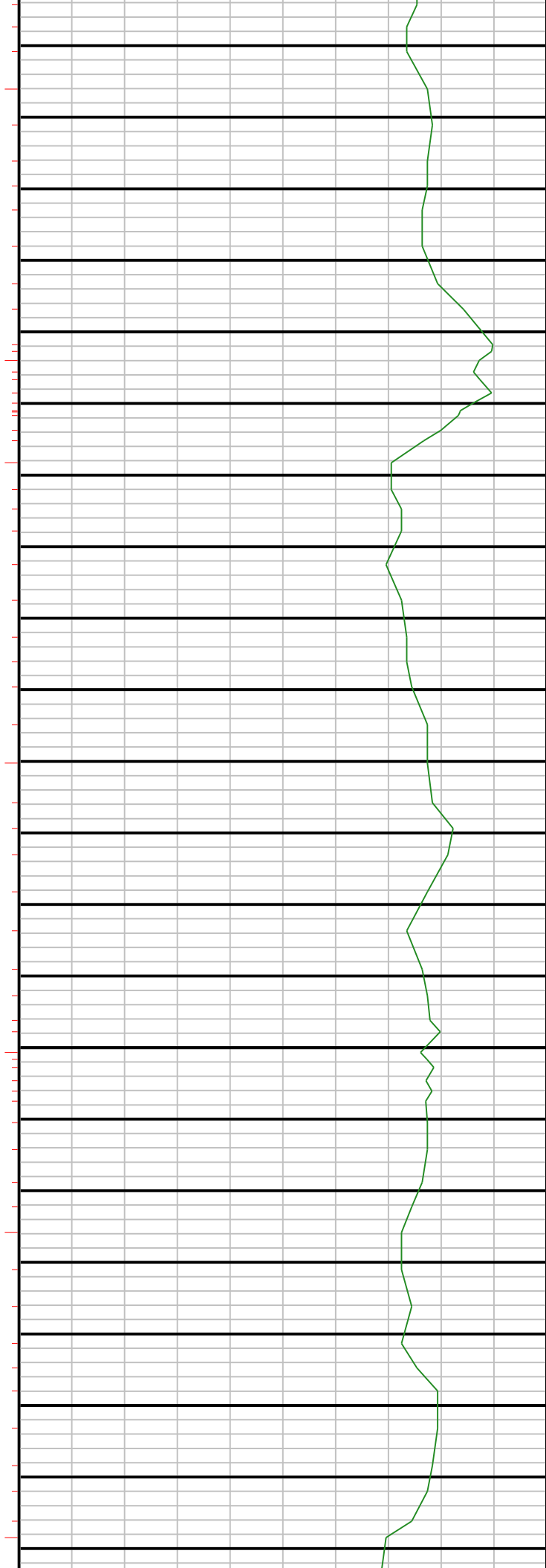

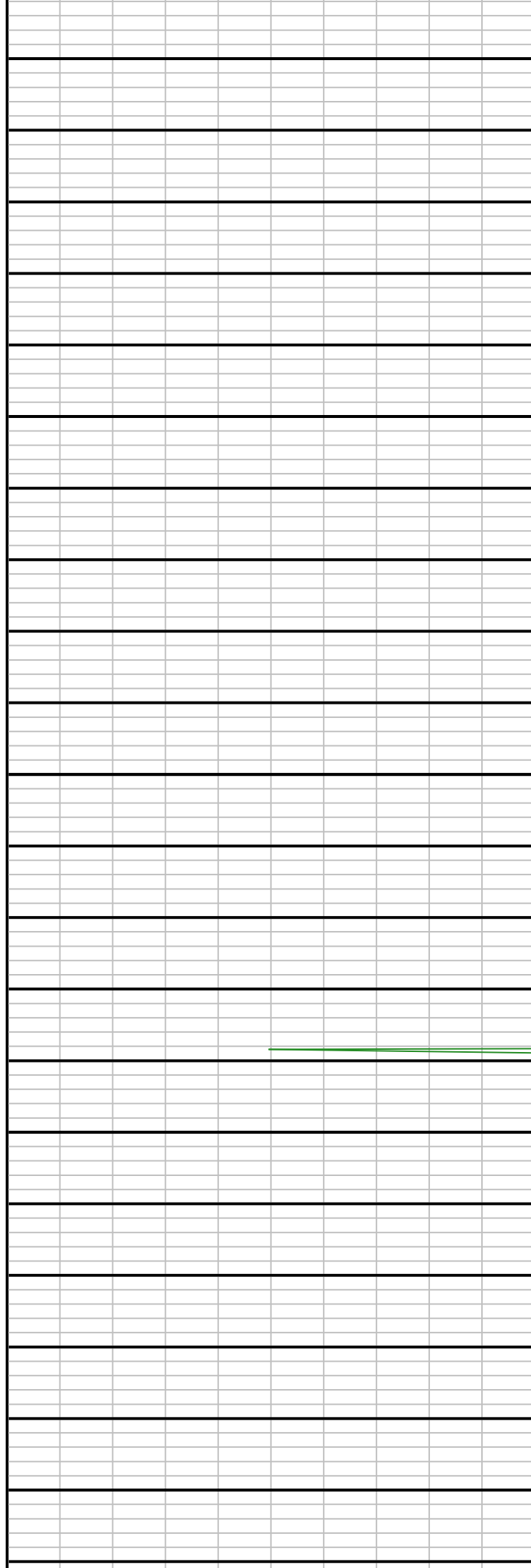

2550

2600

2650

2700

2750

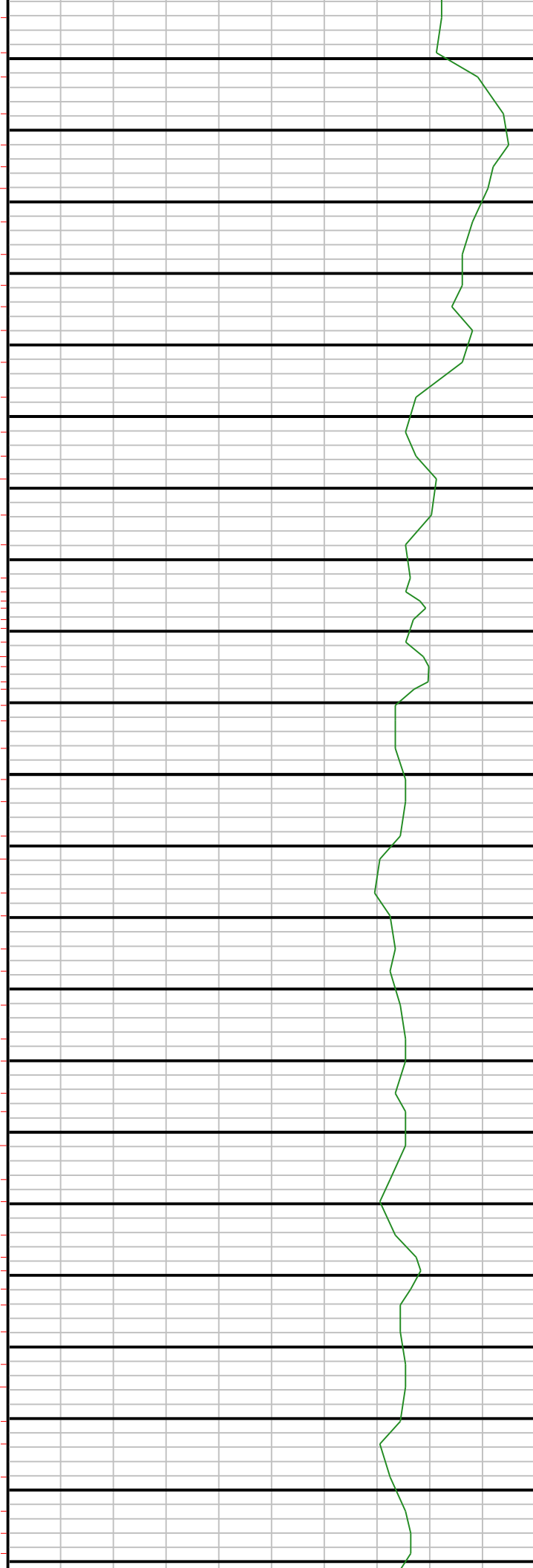

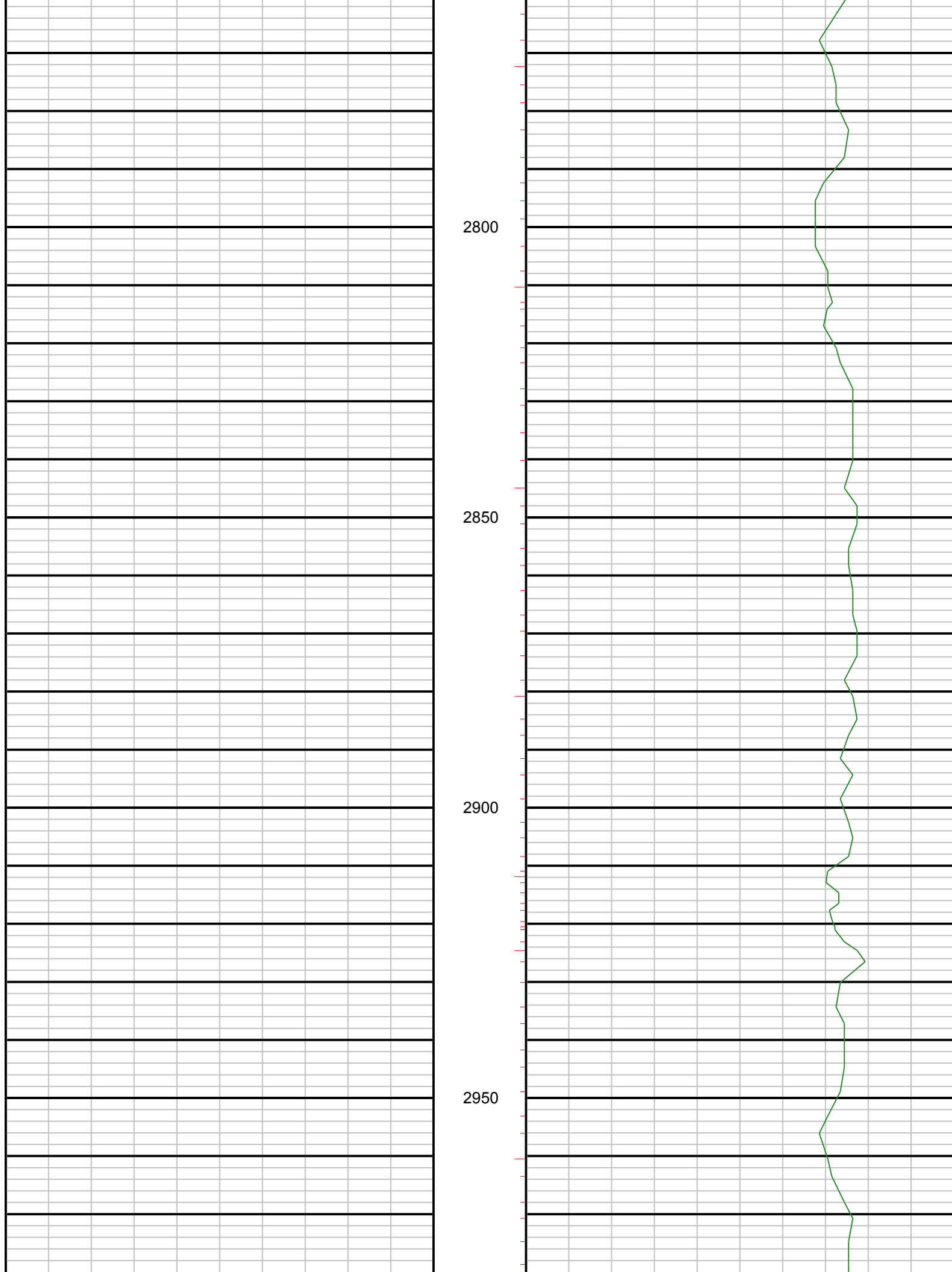



3000

3050

3100

3150

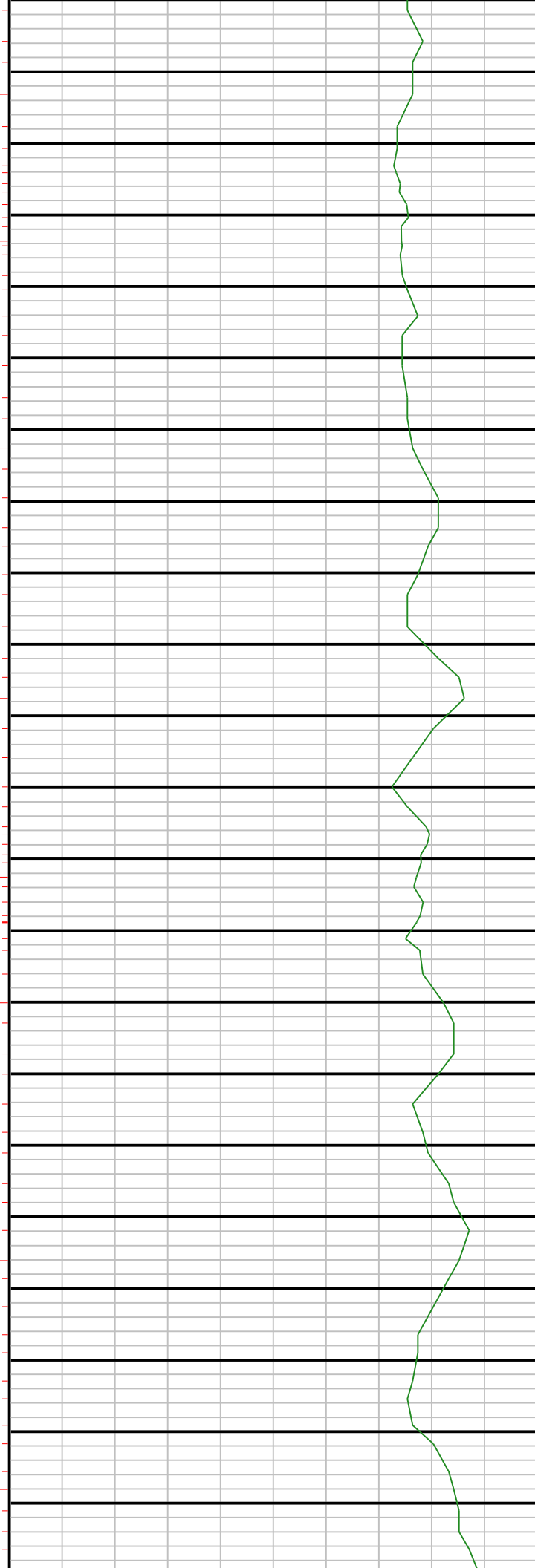

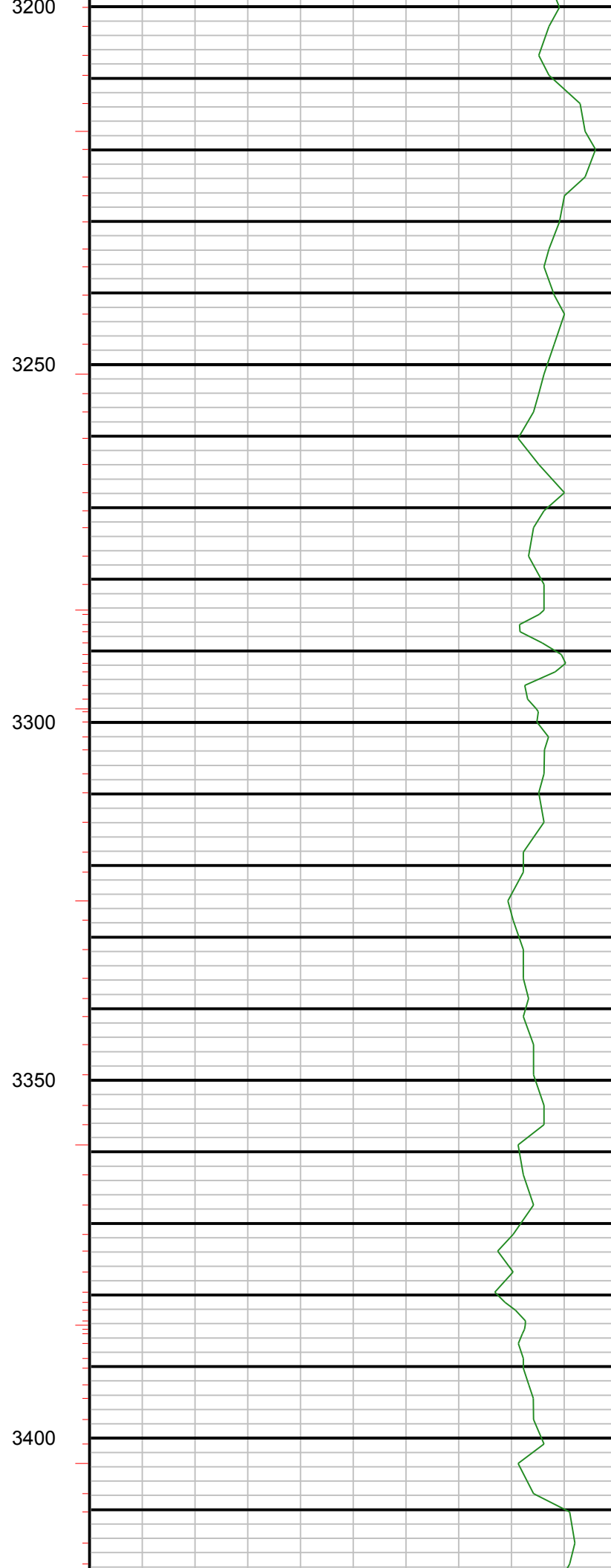
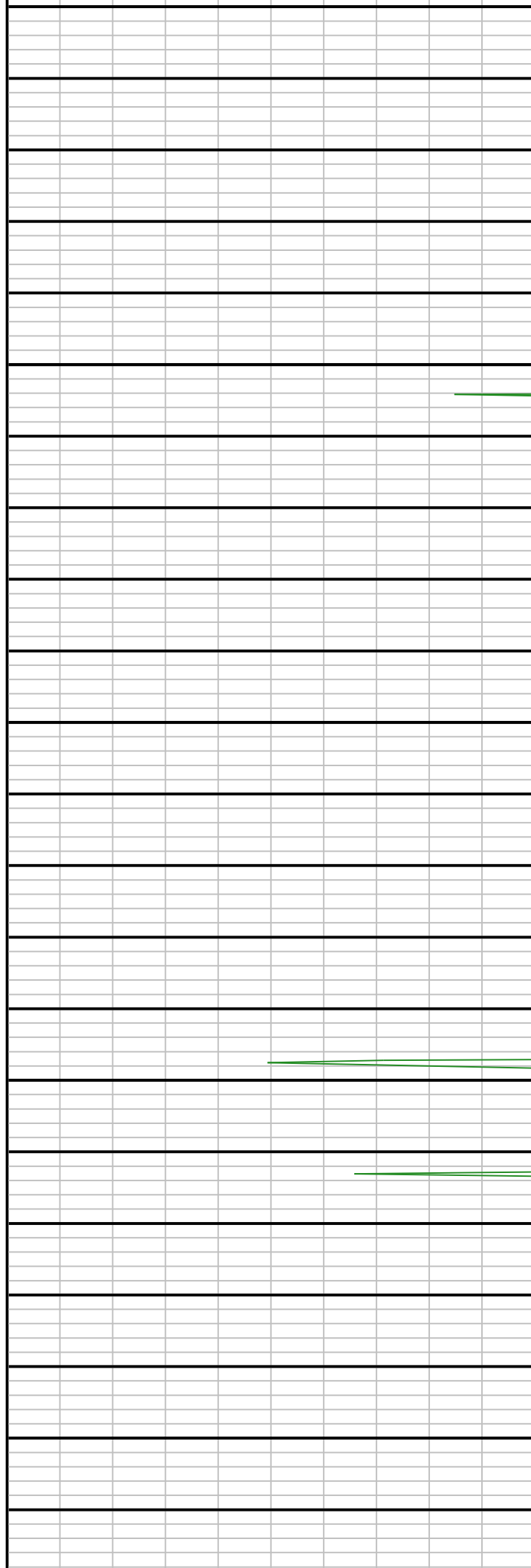



3450

3500

3550

3600

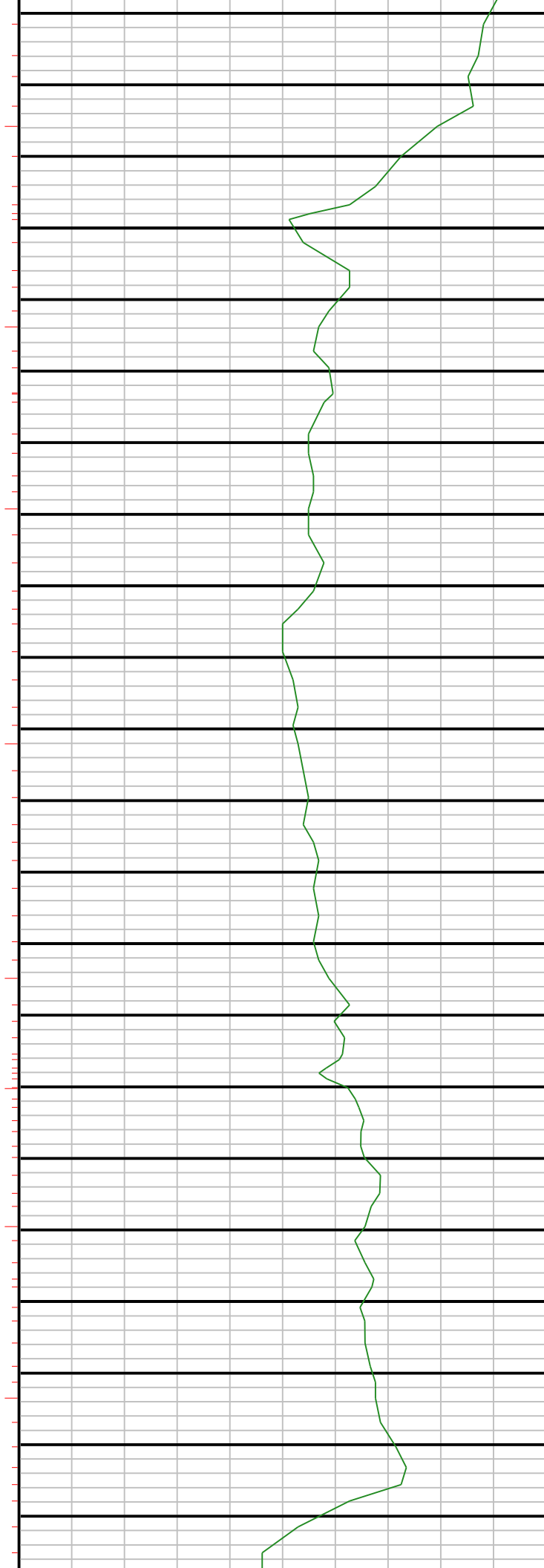

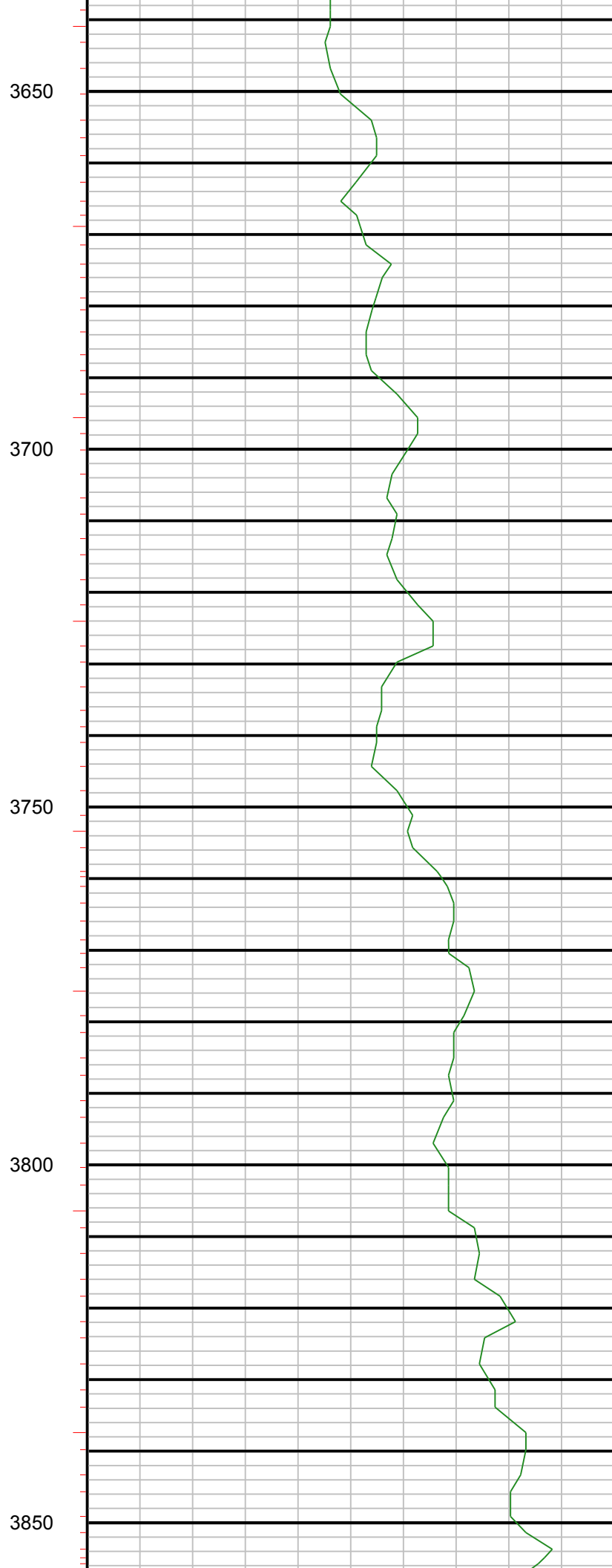



3900

3950

4000

4050

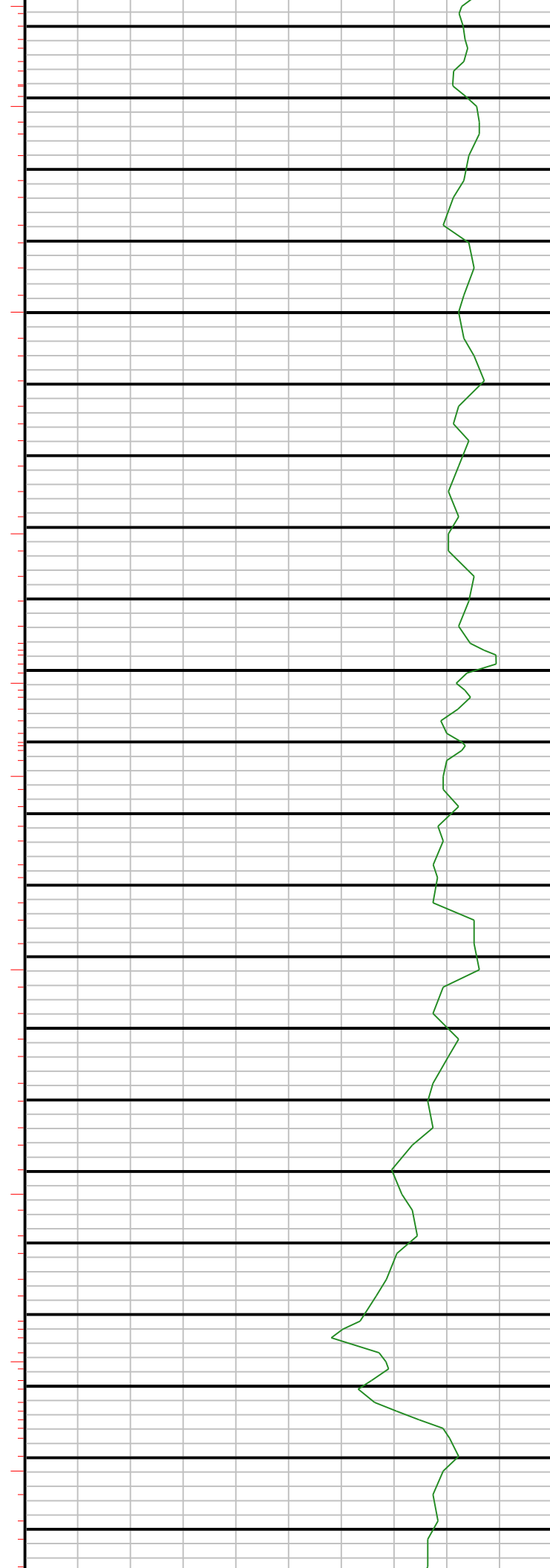

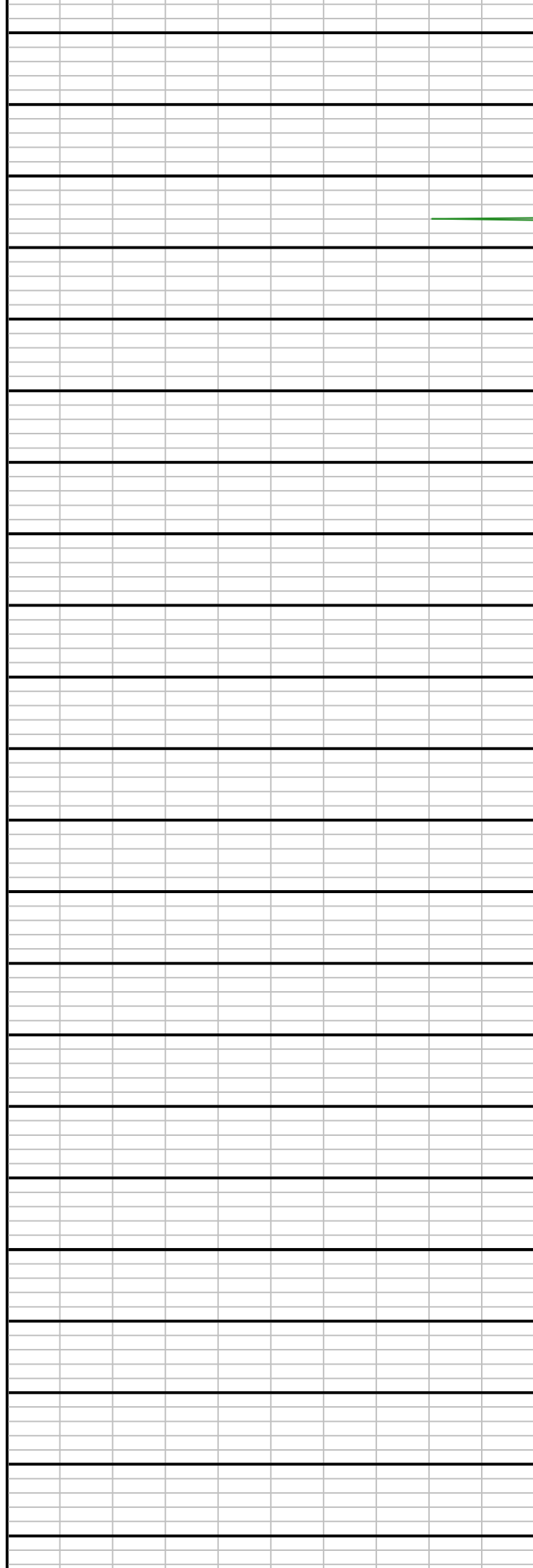

4100

4150

4200

4250

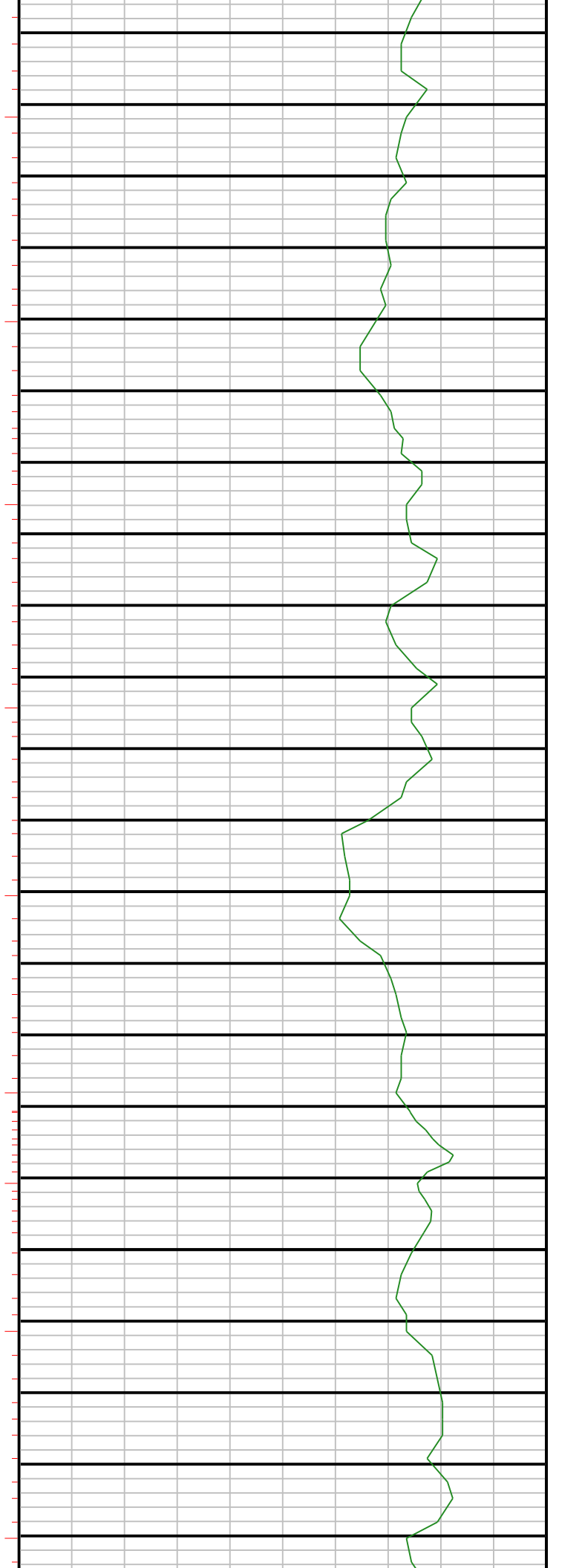

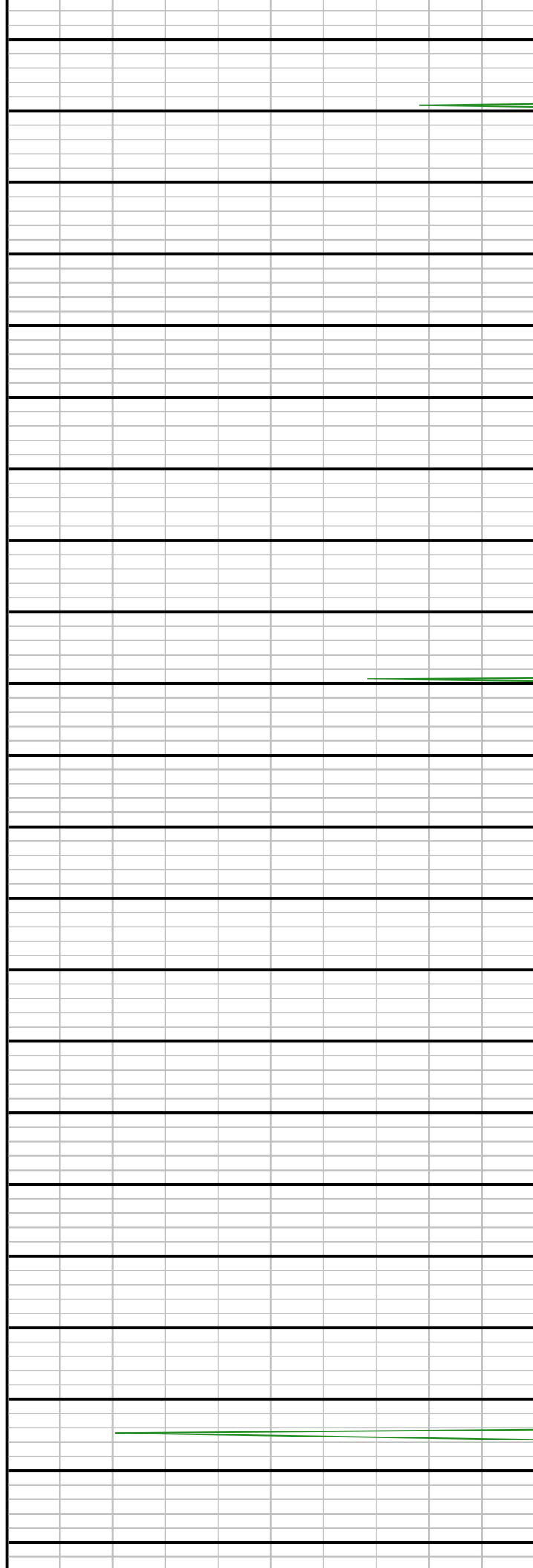

4300

4350

4400

4450

4500

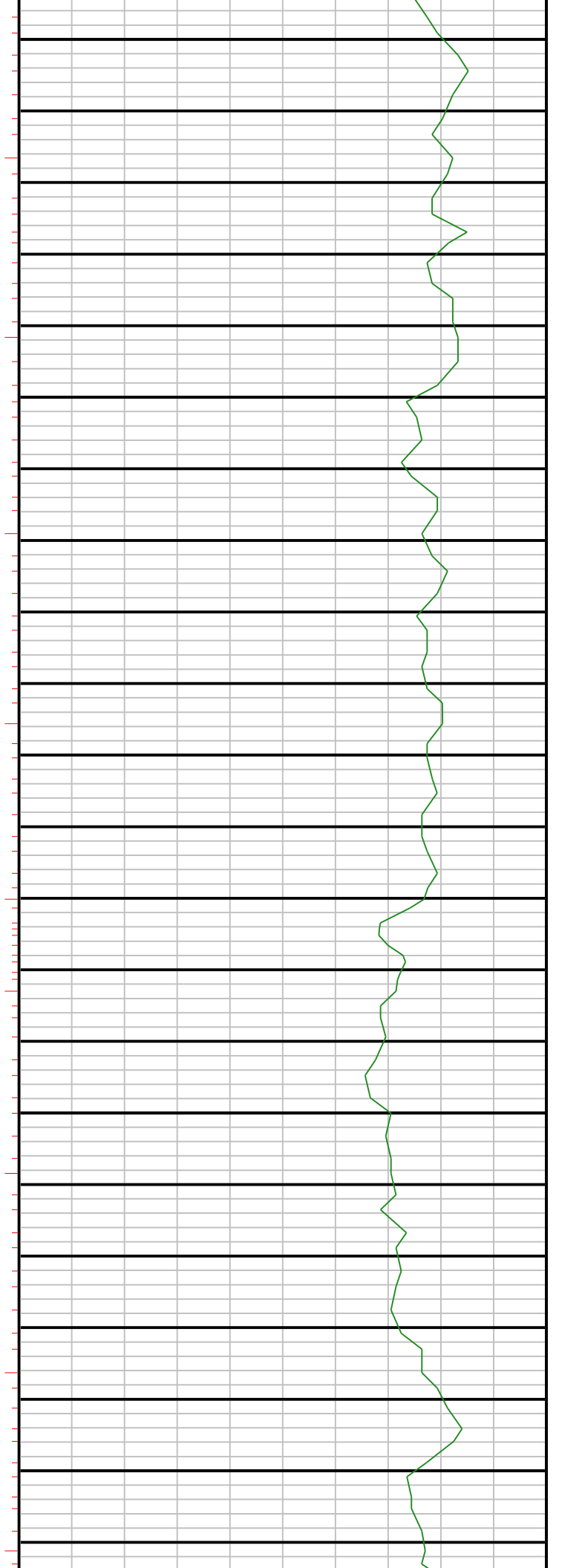



4550

4600

4650

4700

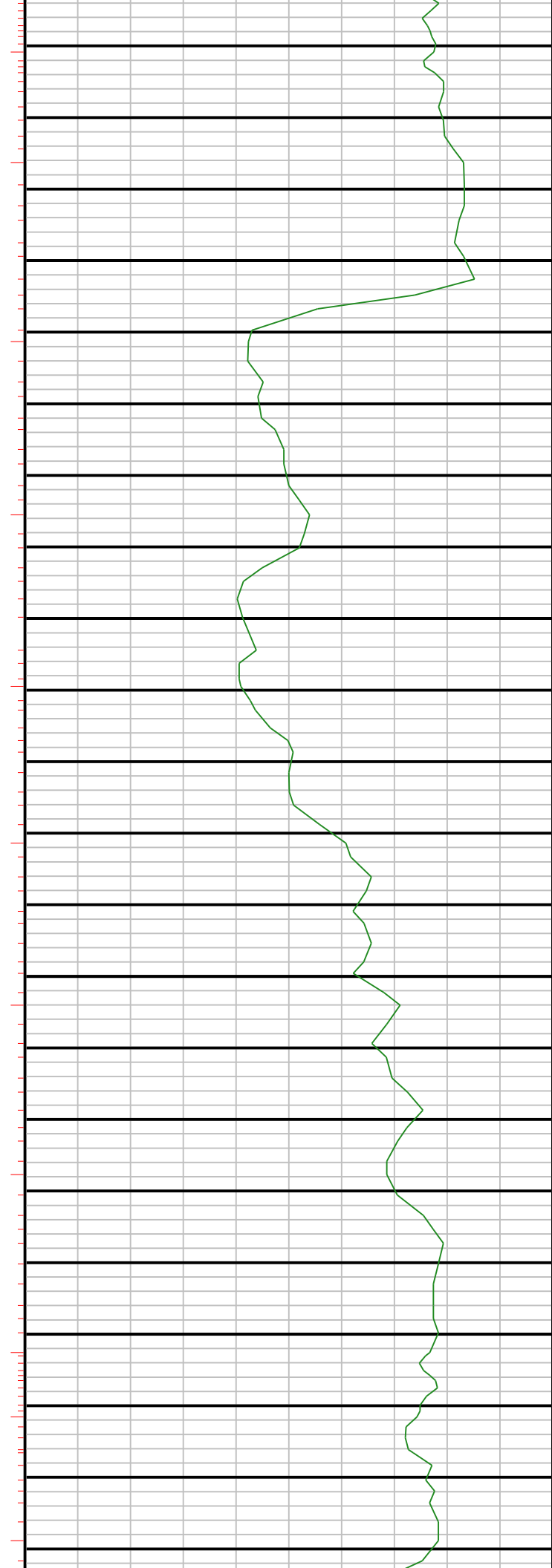

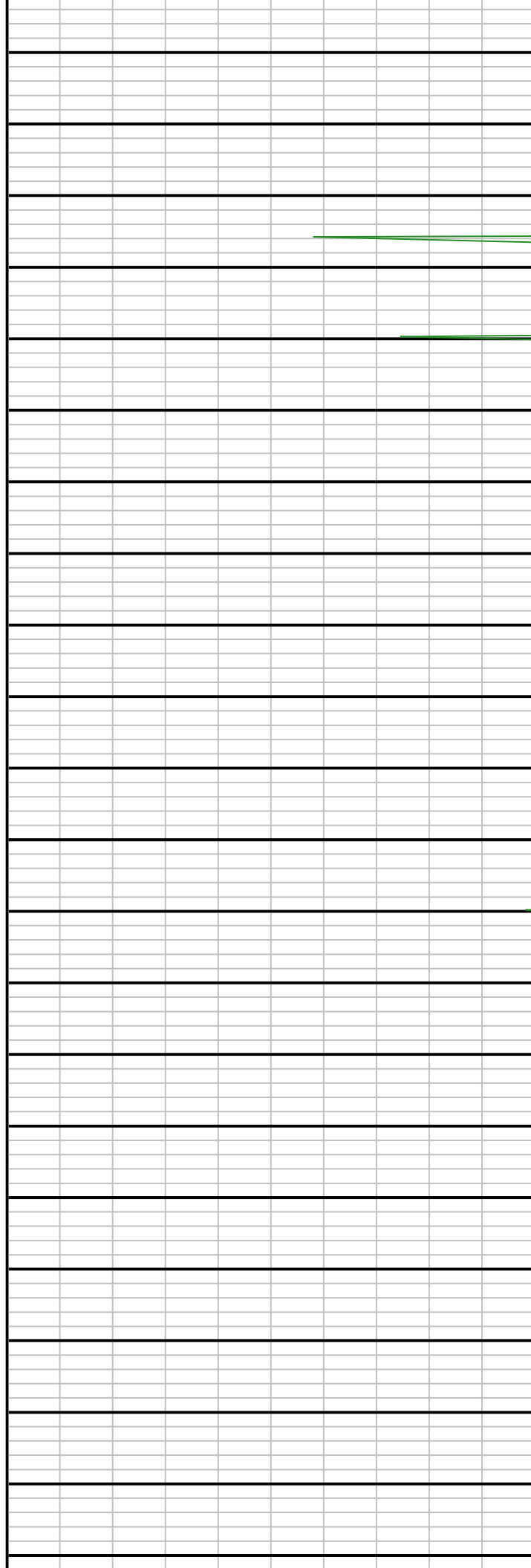

4750

4800

4850

4900

4950



5000

5050

5100

5150

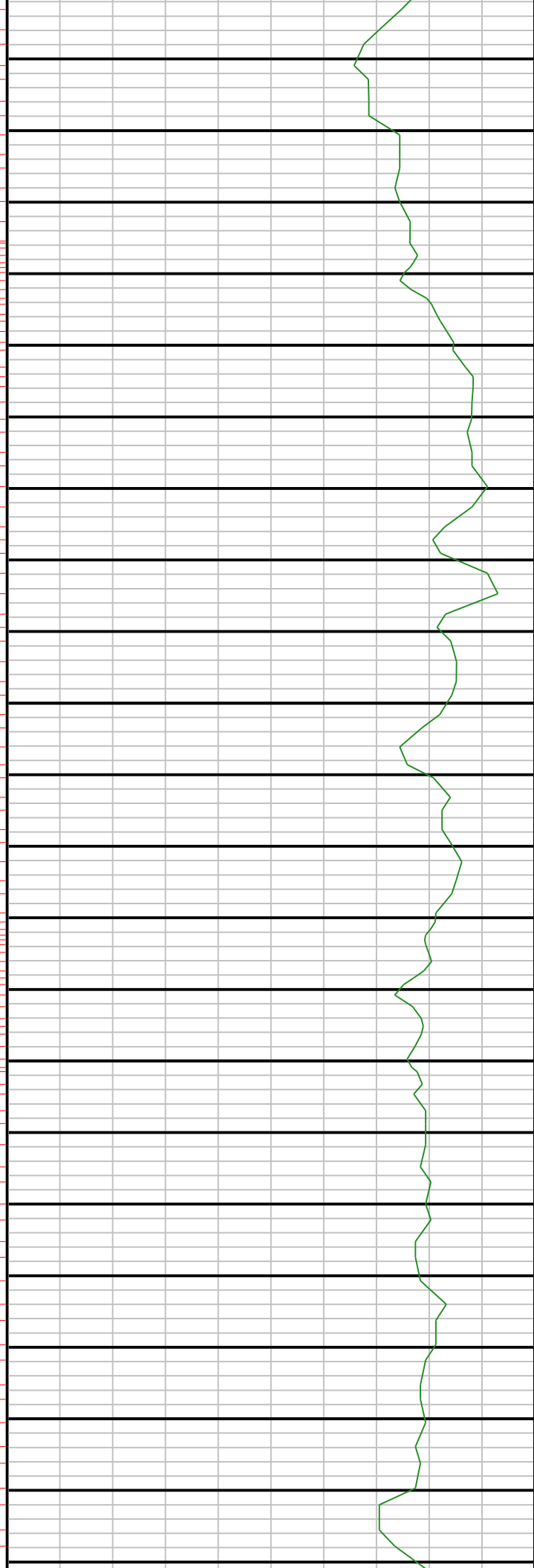

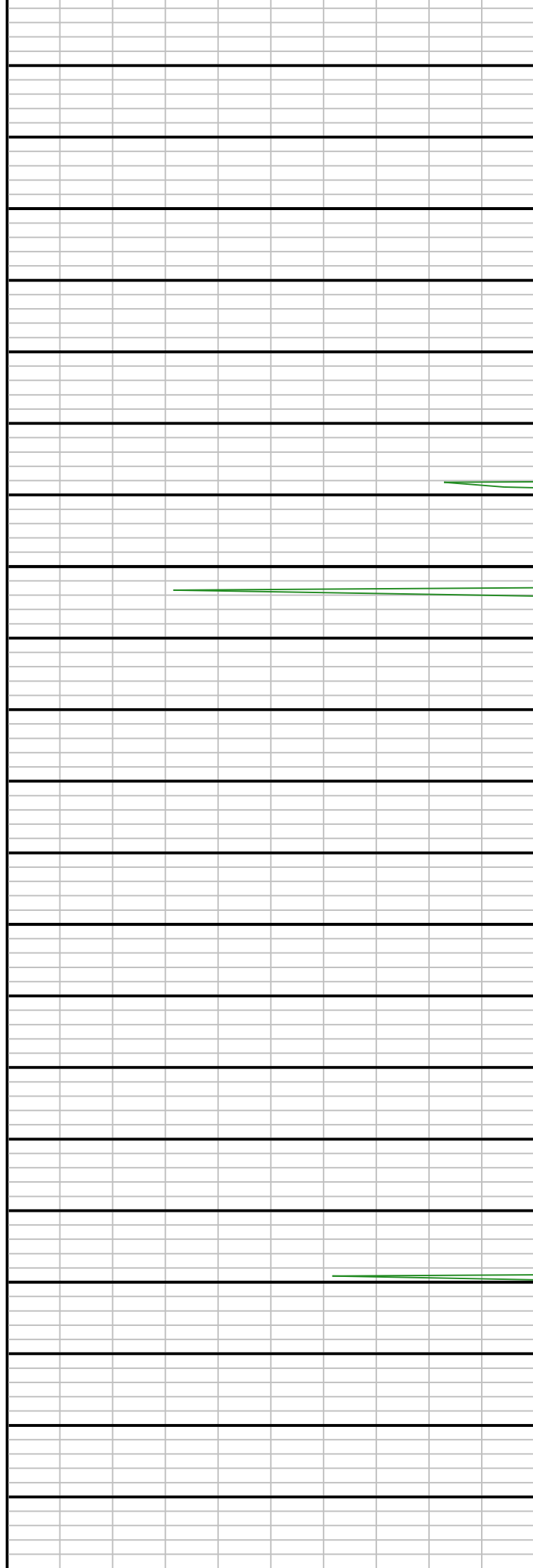

5200

5250

5300

5350

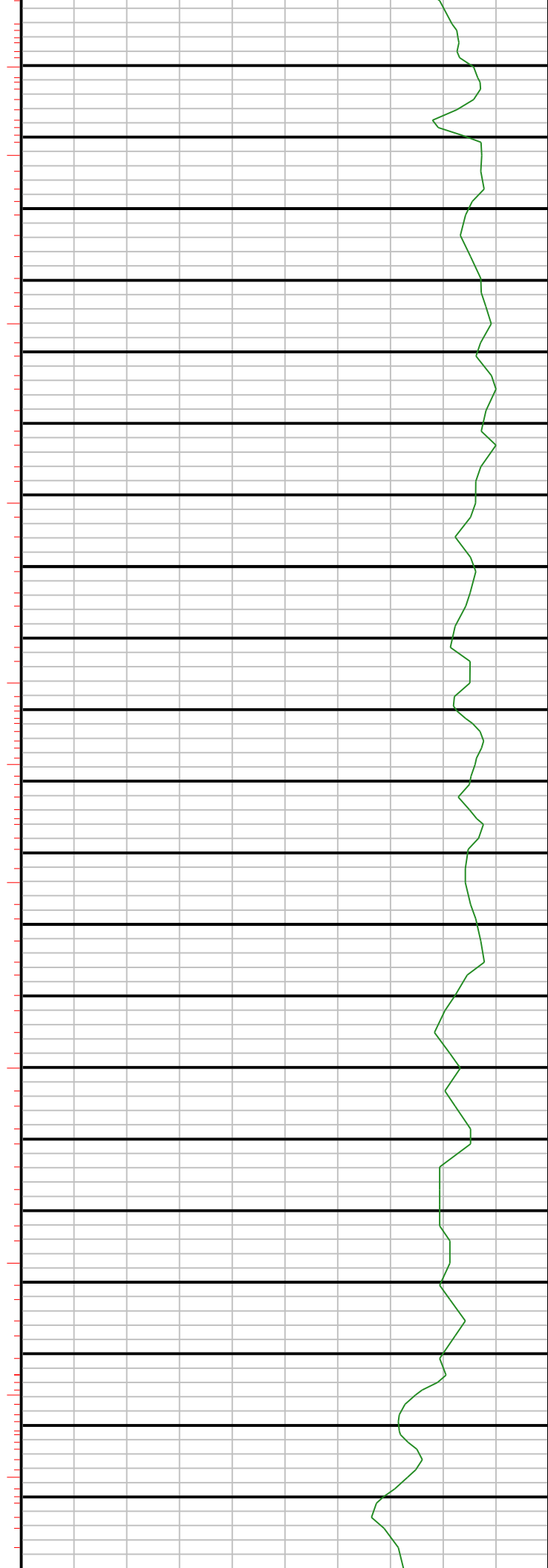

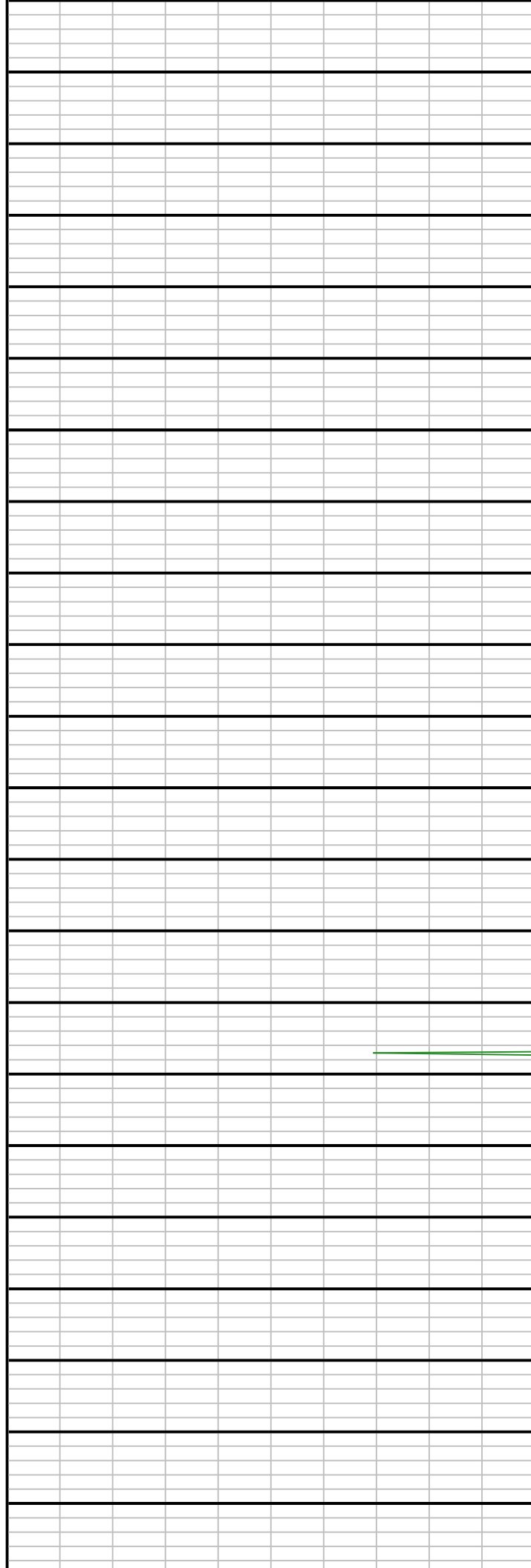

5400

5450

5500

5550

5600

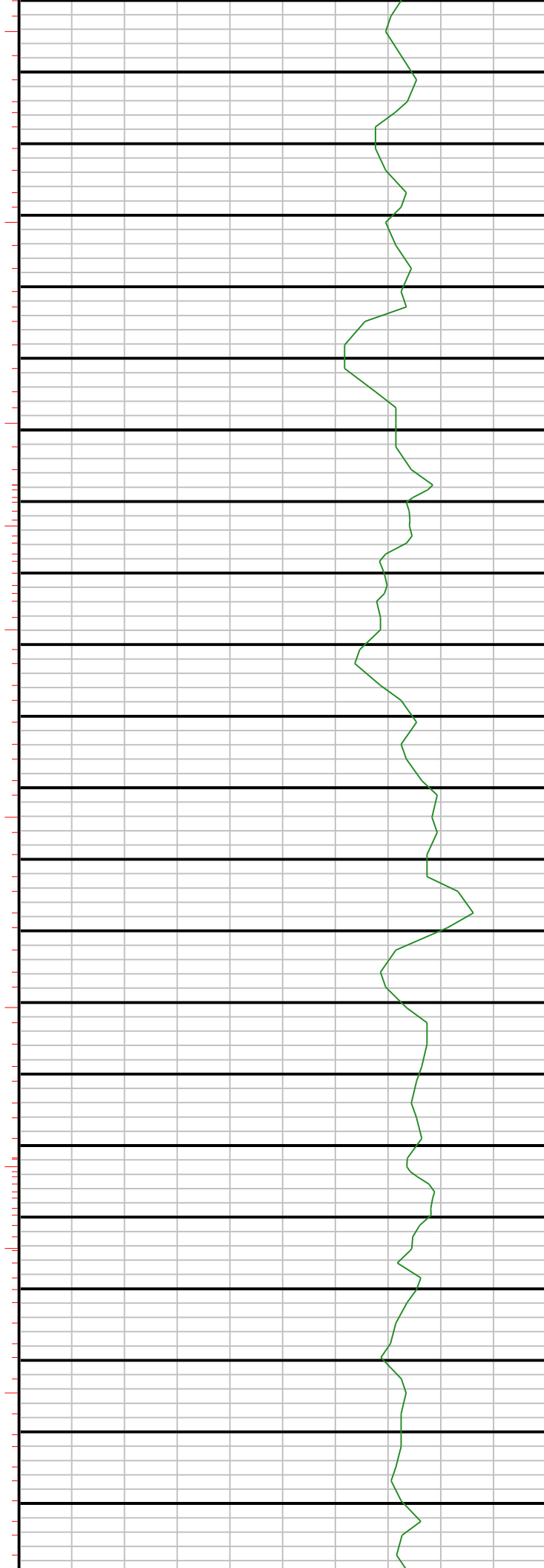



5650

5700

5750

5800



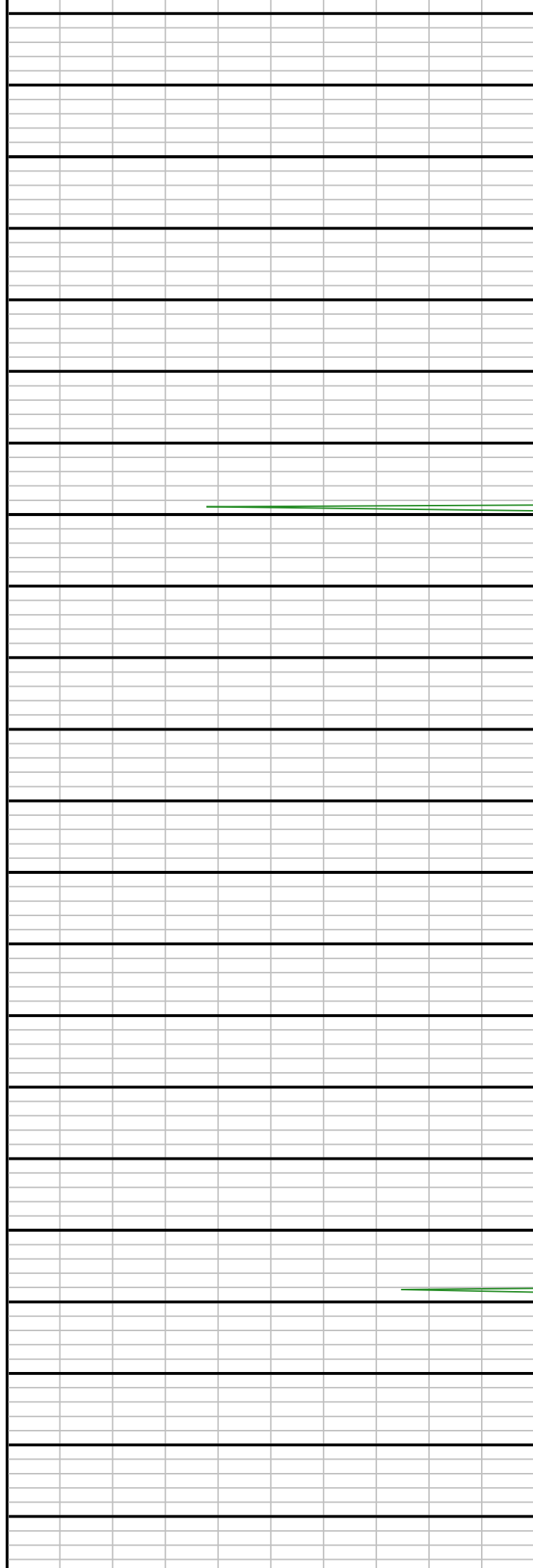

5850

5900

5950

6000

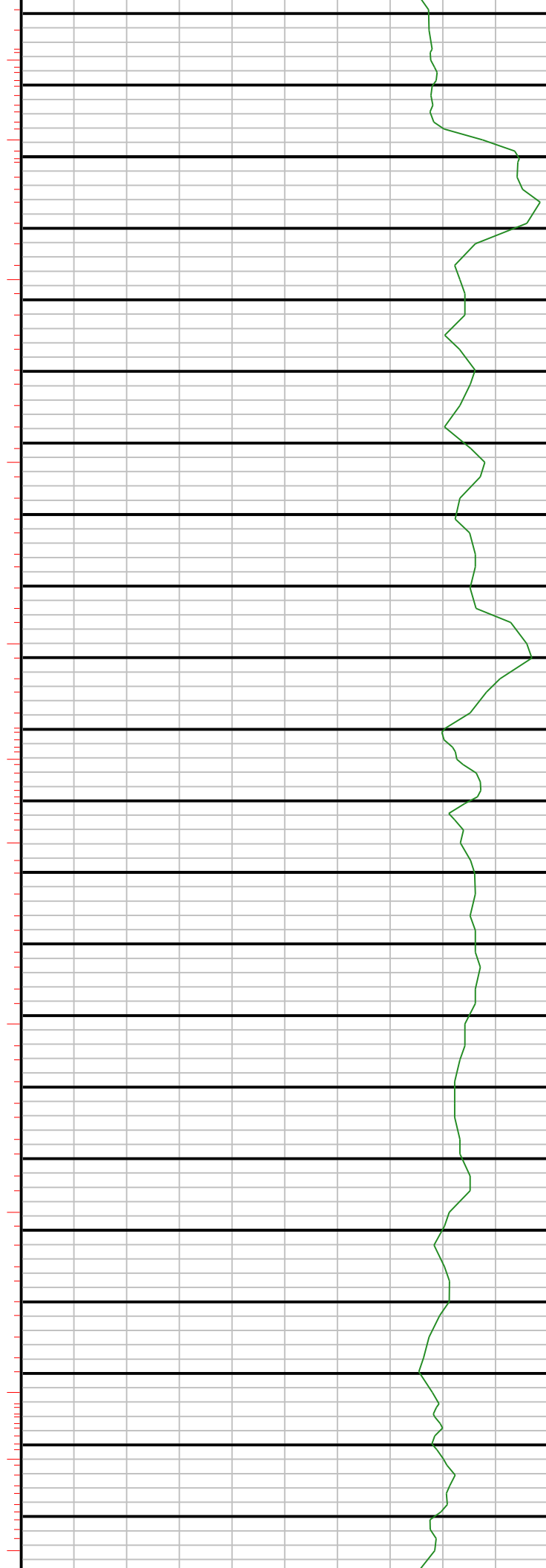

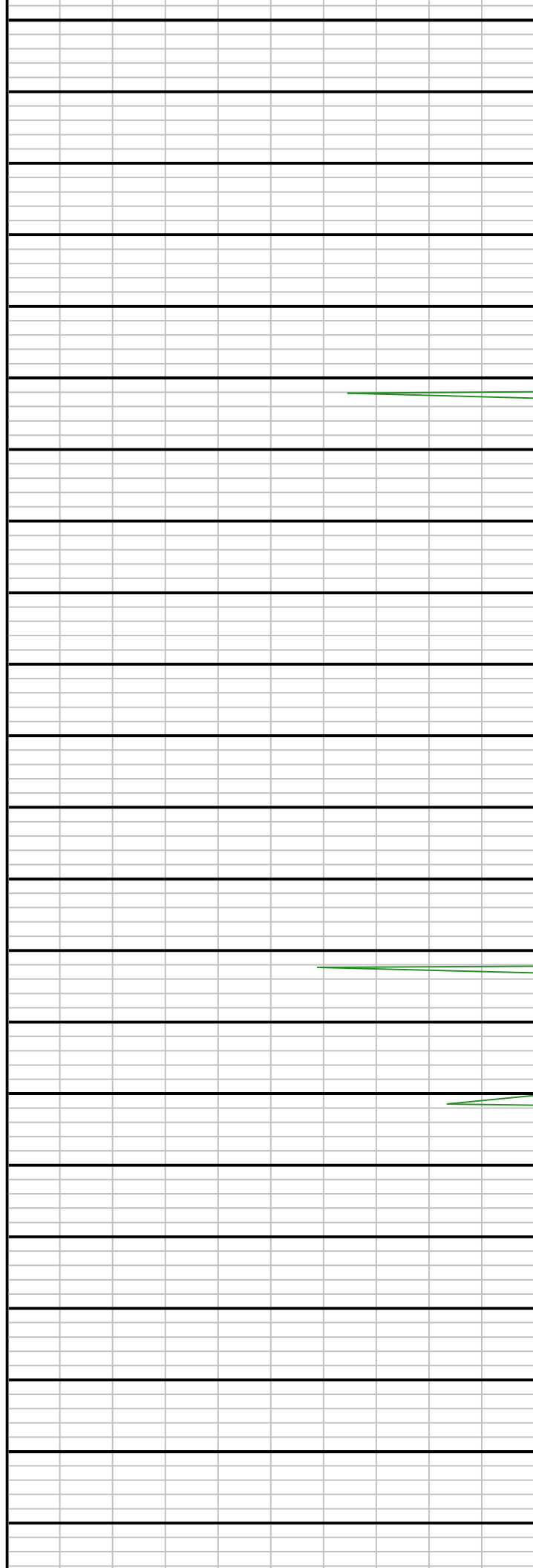

6050

6100

6150

6200

6250

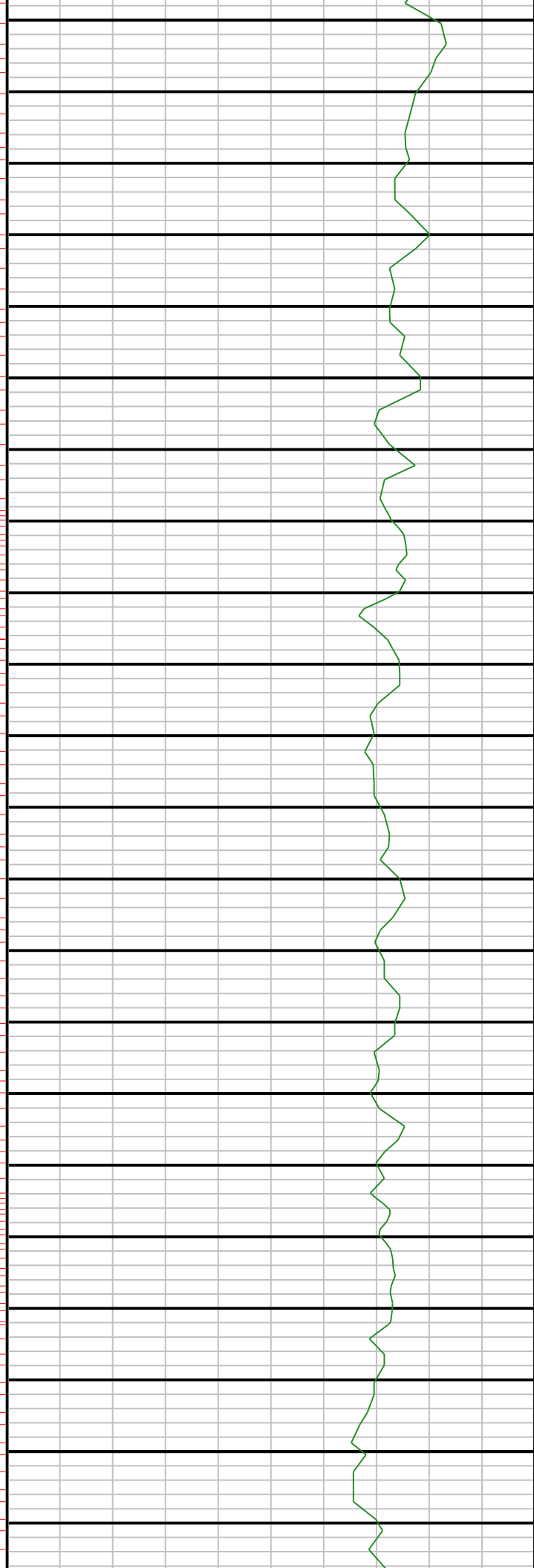

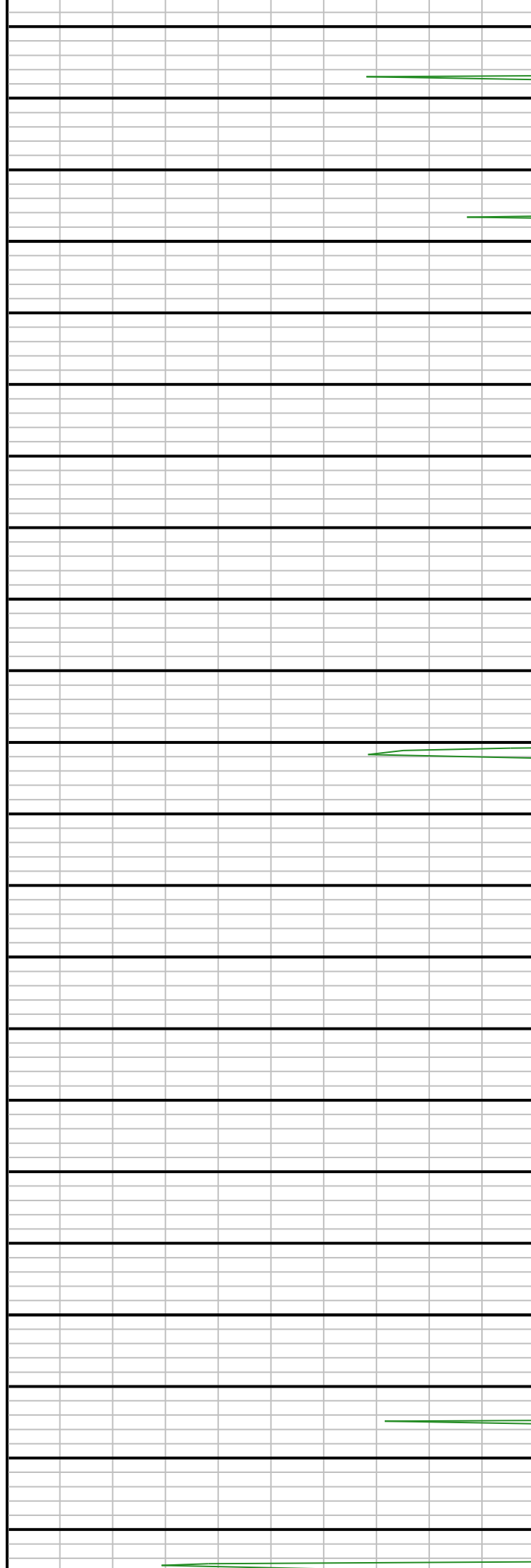

6300

6350

6400

6450

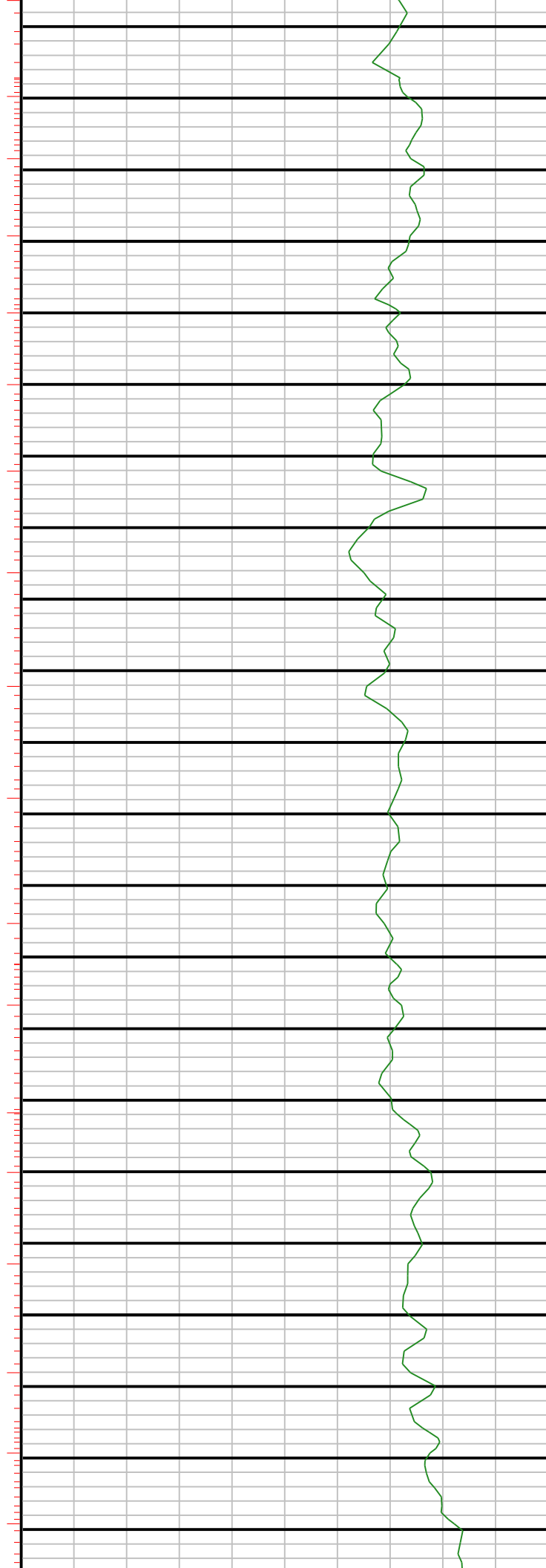



6500

6550

6600

6650

6700

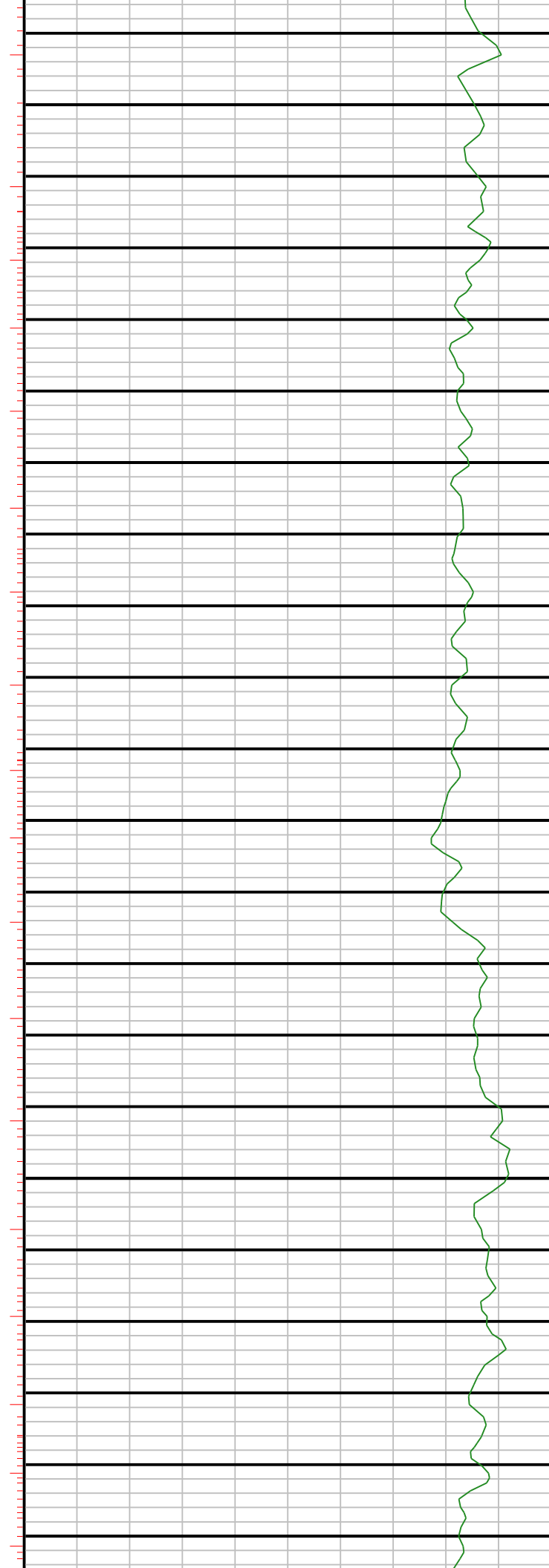

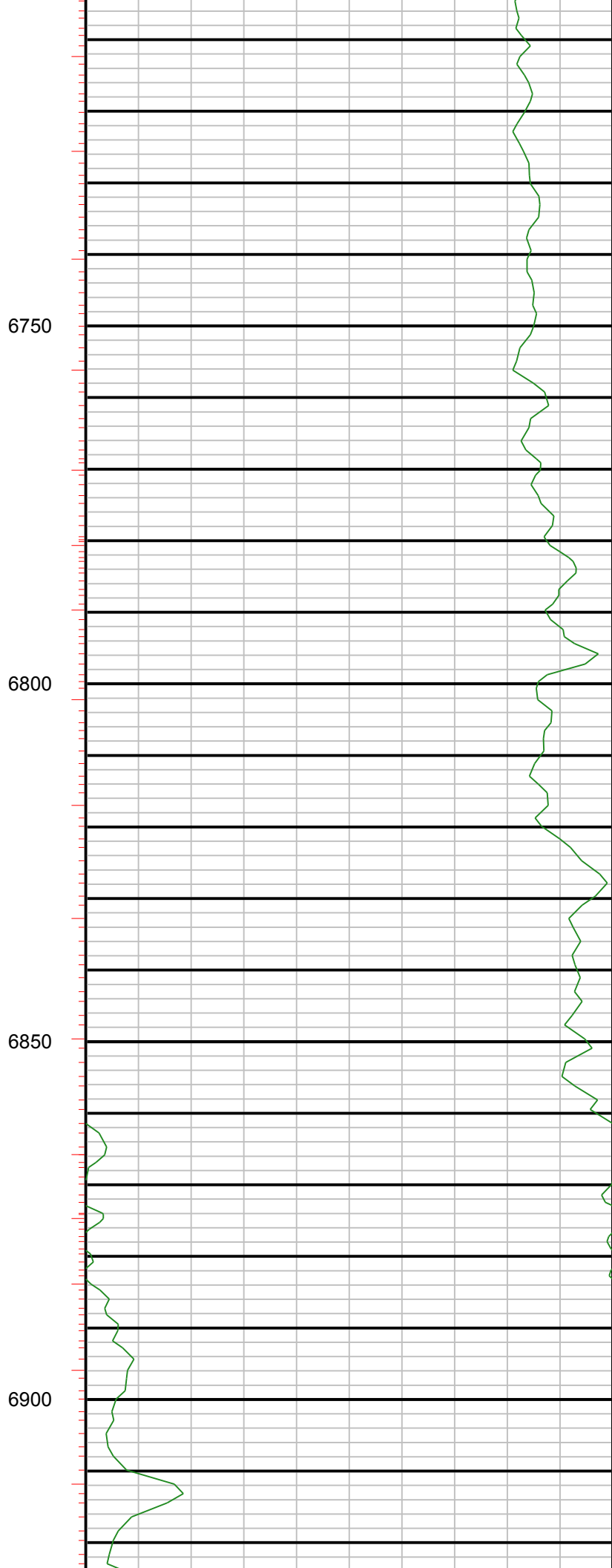

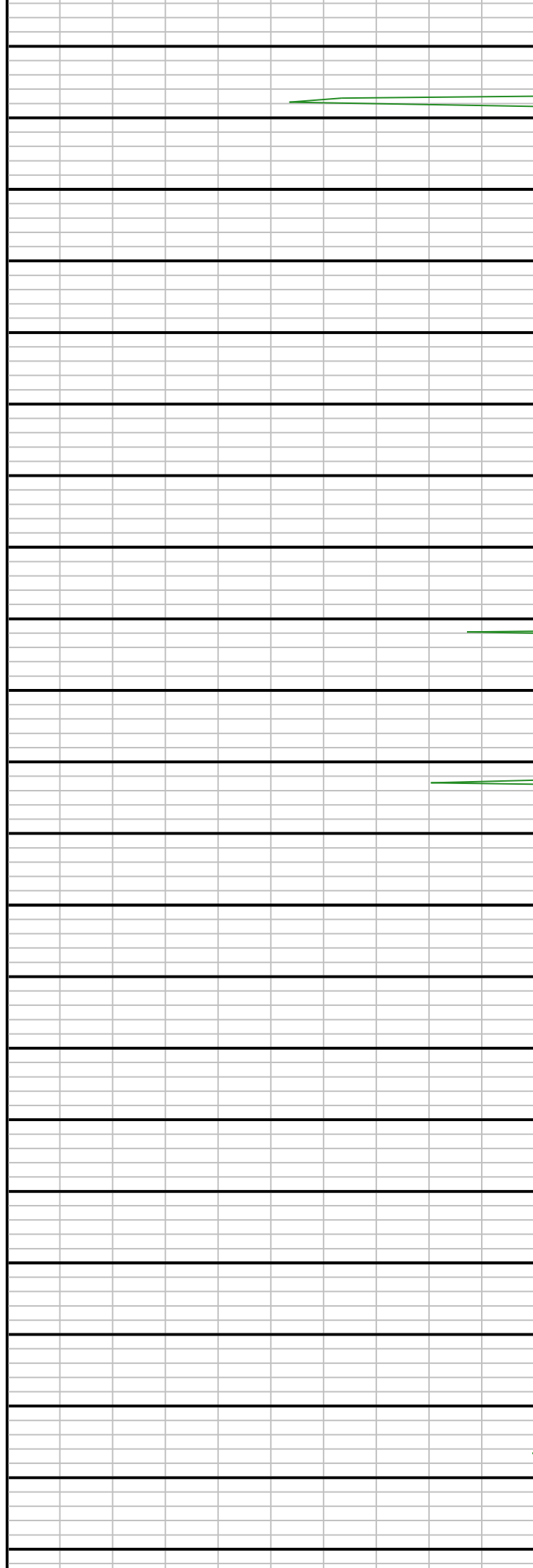

6950

7000

7050

7100

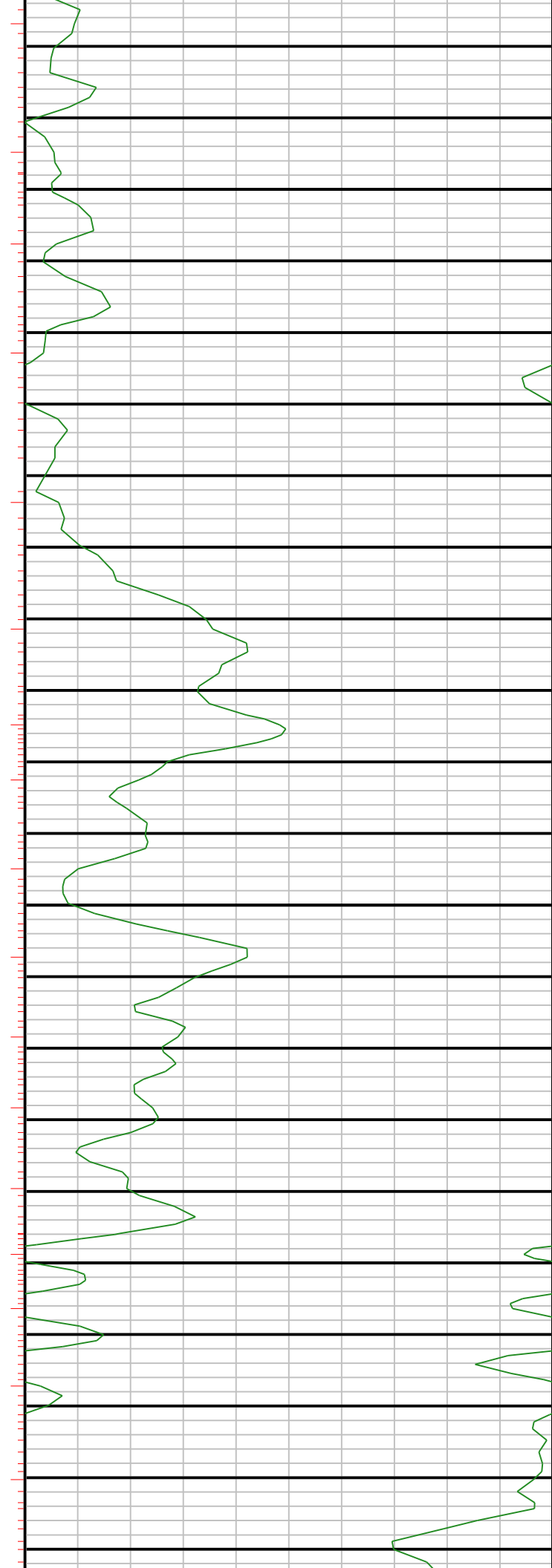

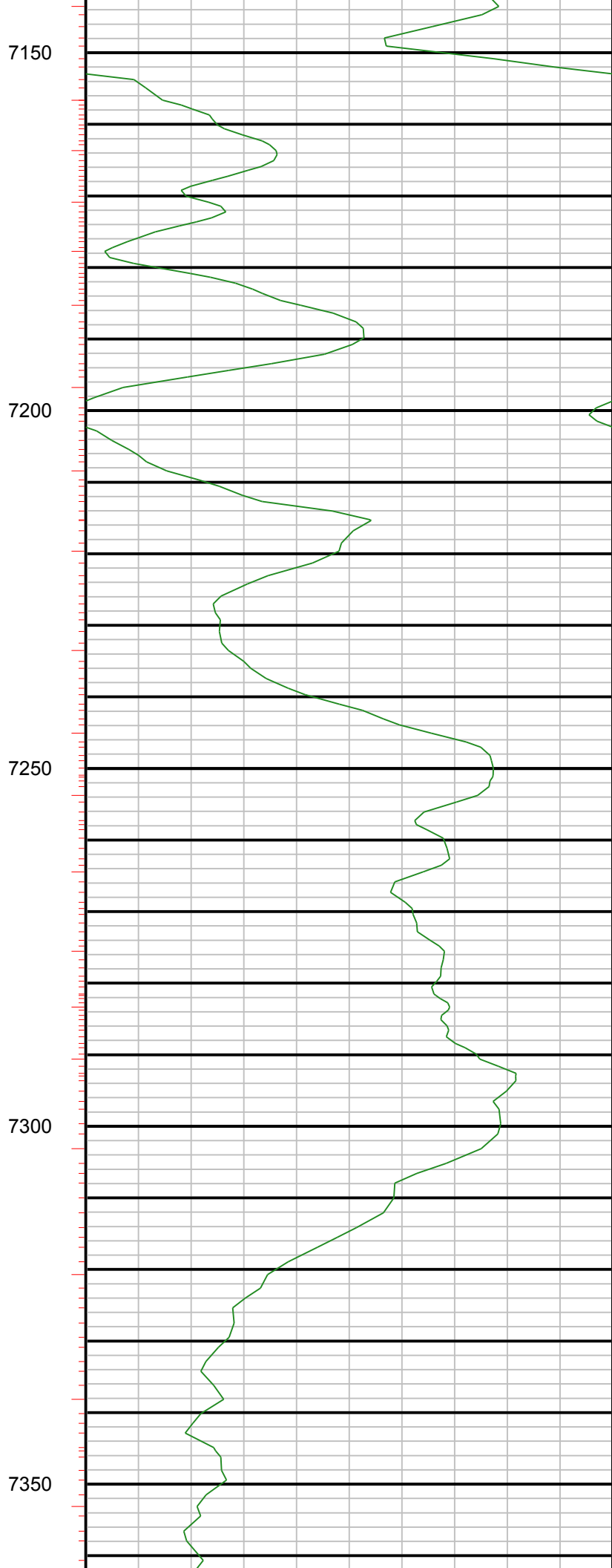



7400

7450

7500

7550

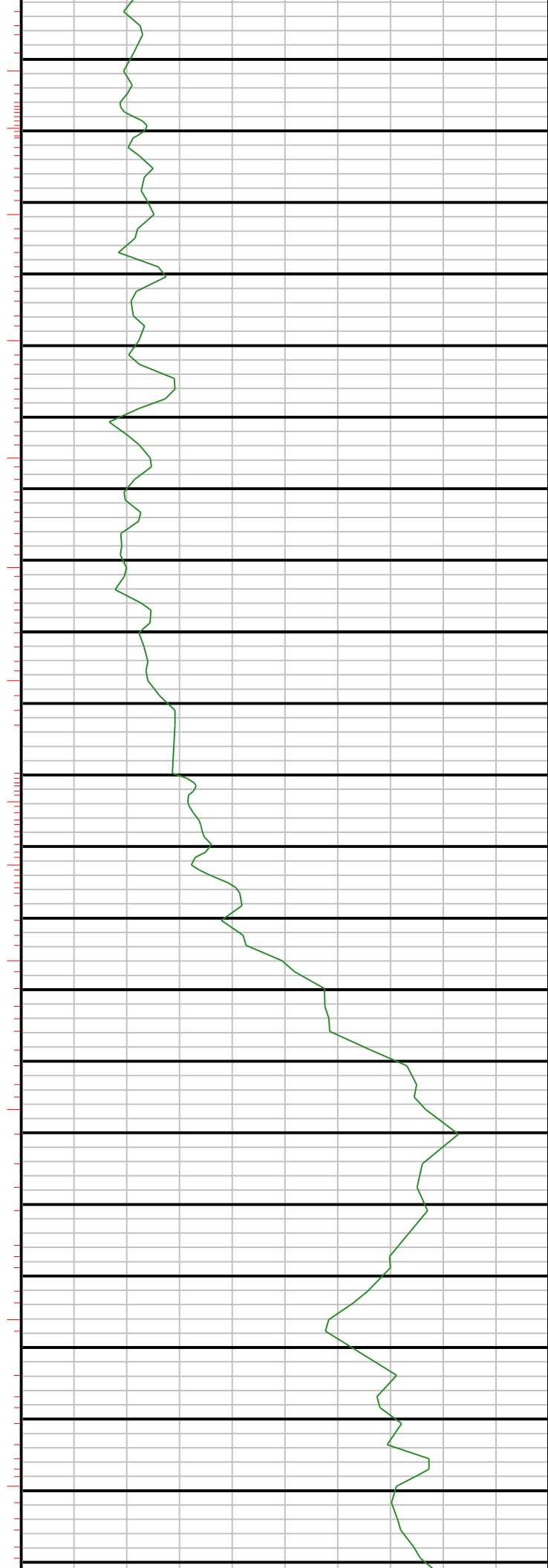

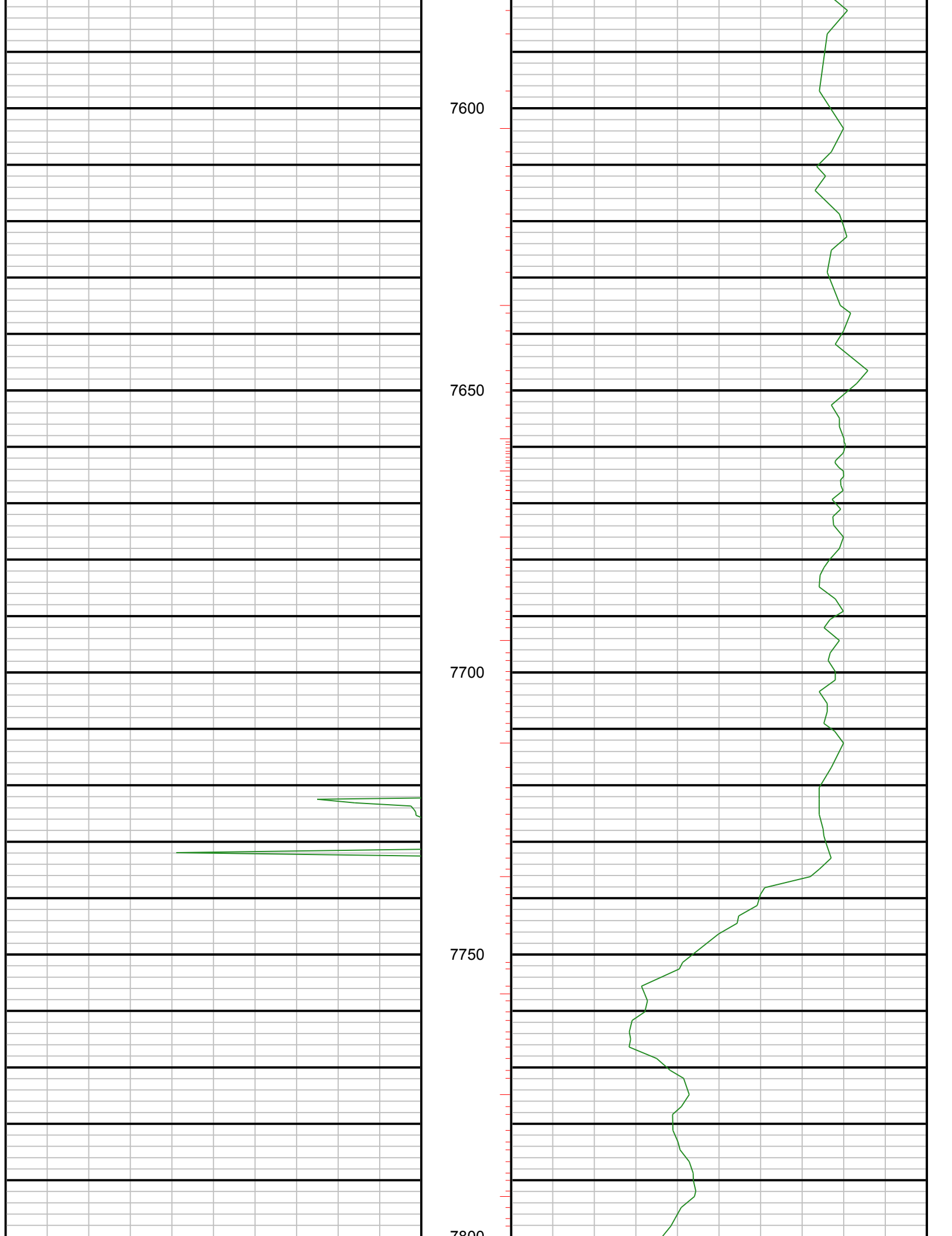



7850

7900

7950

8000

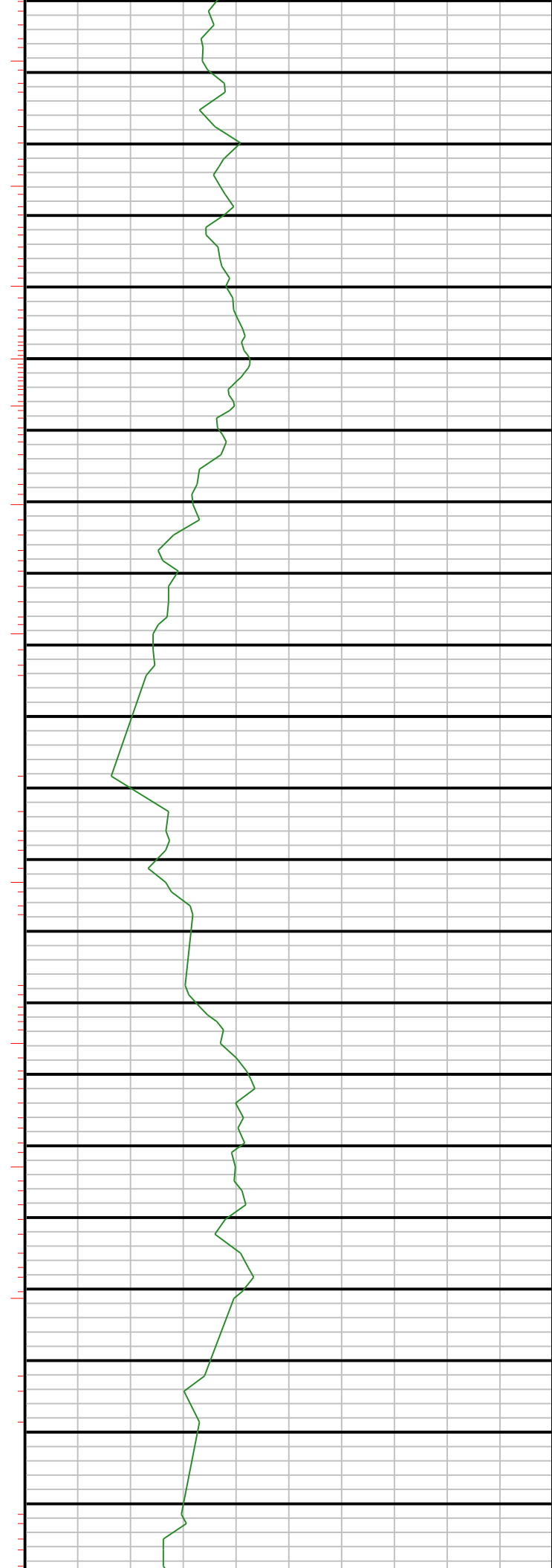

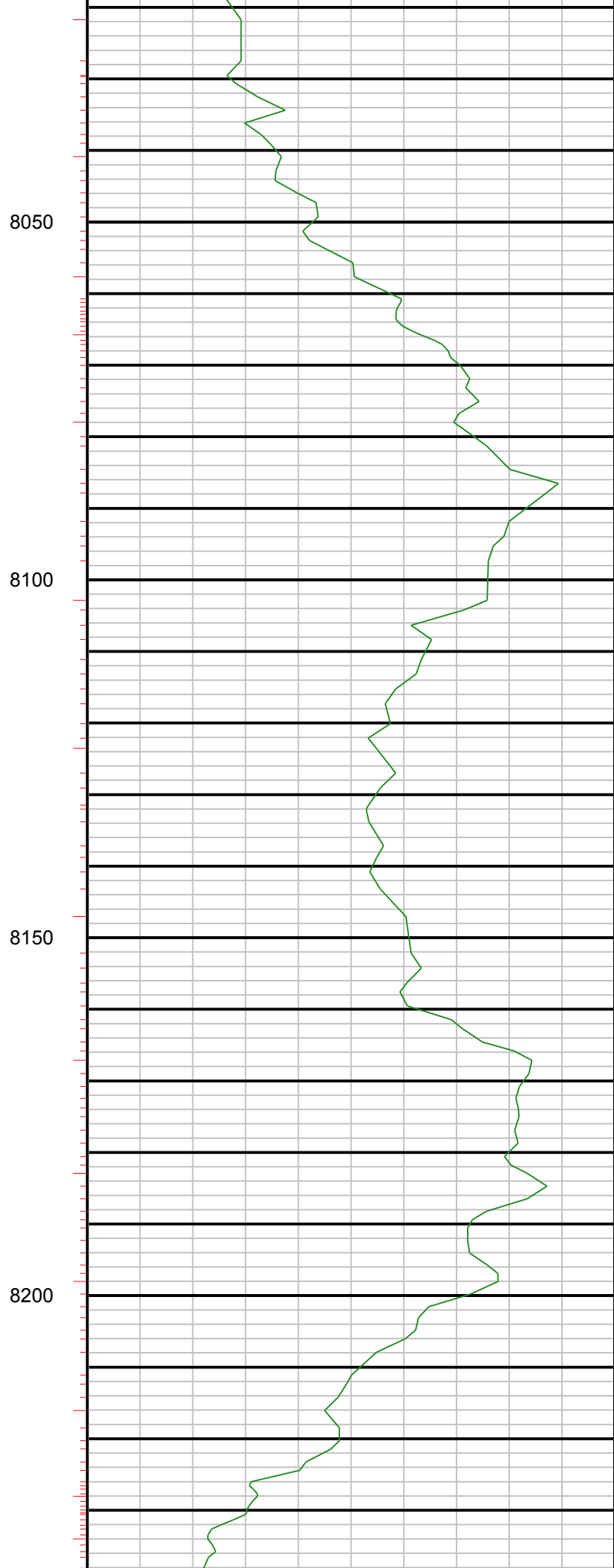
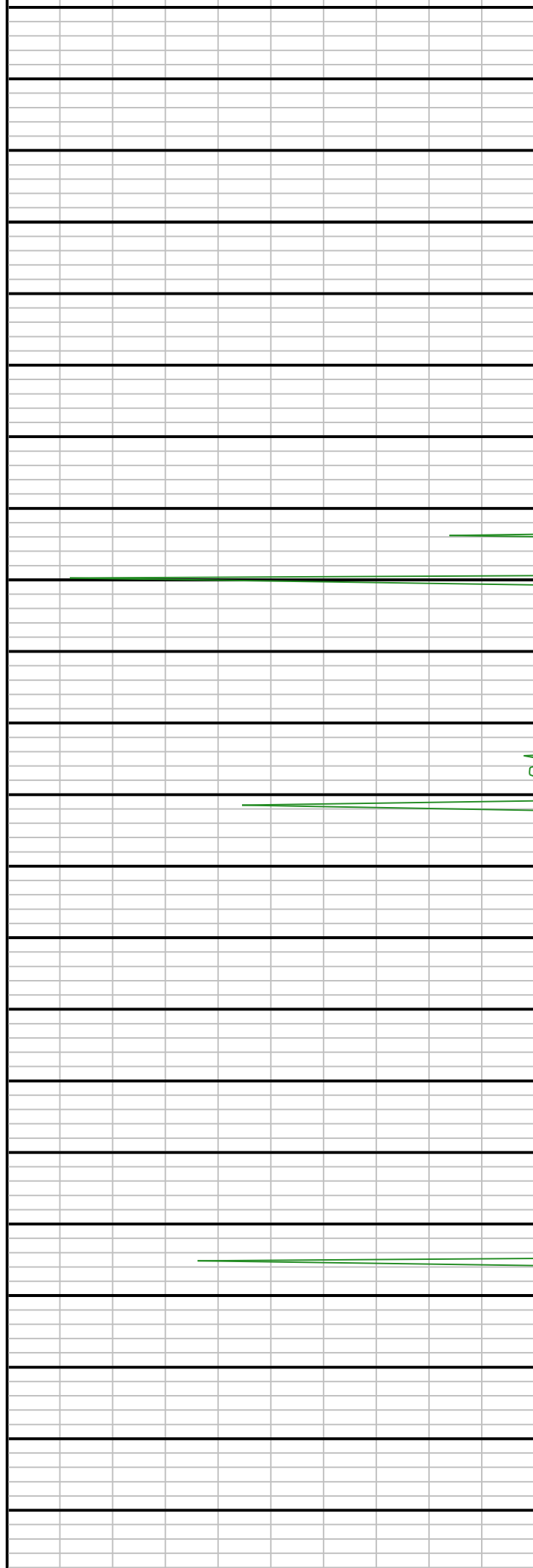

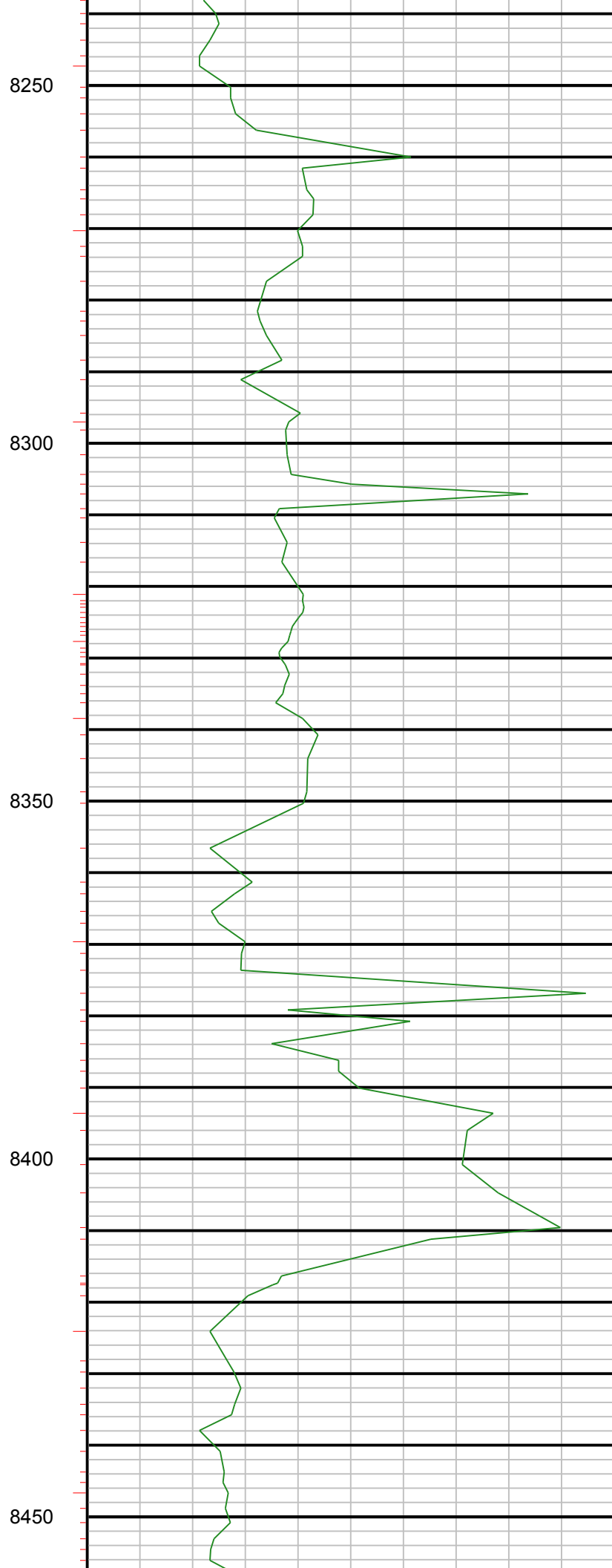
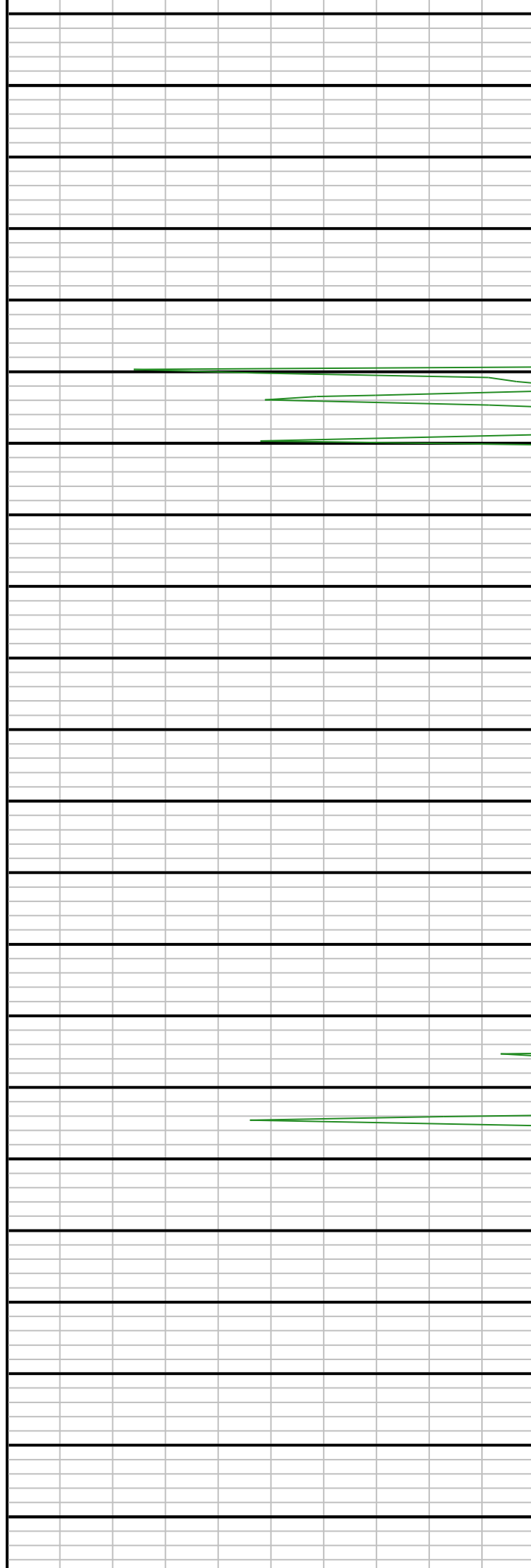

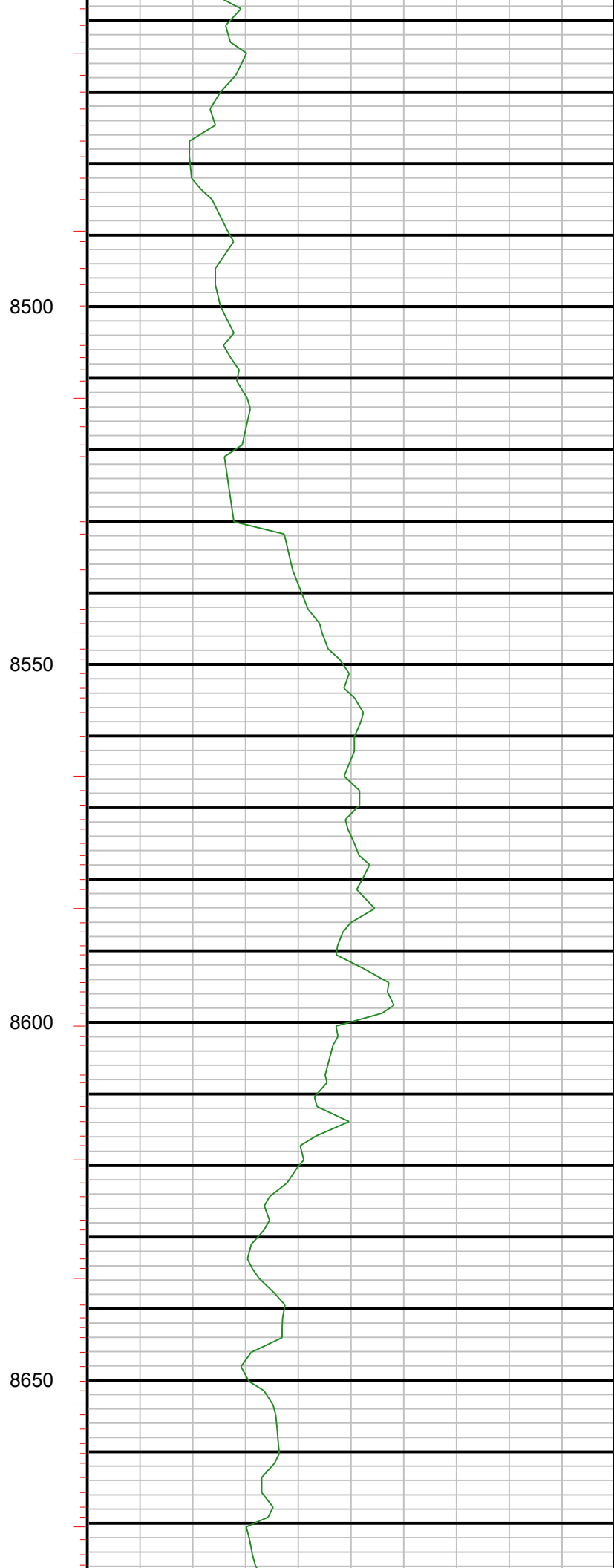

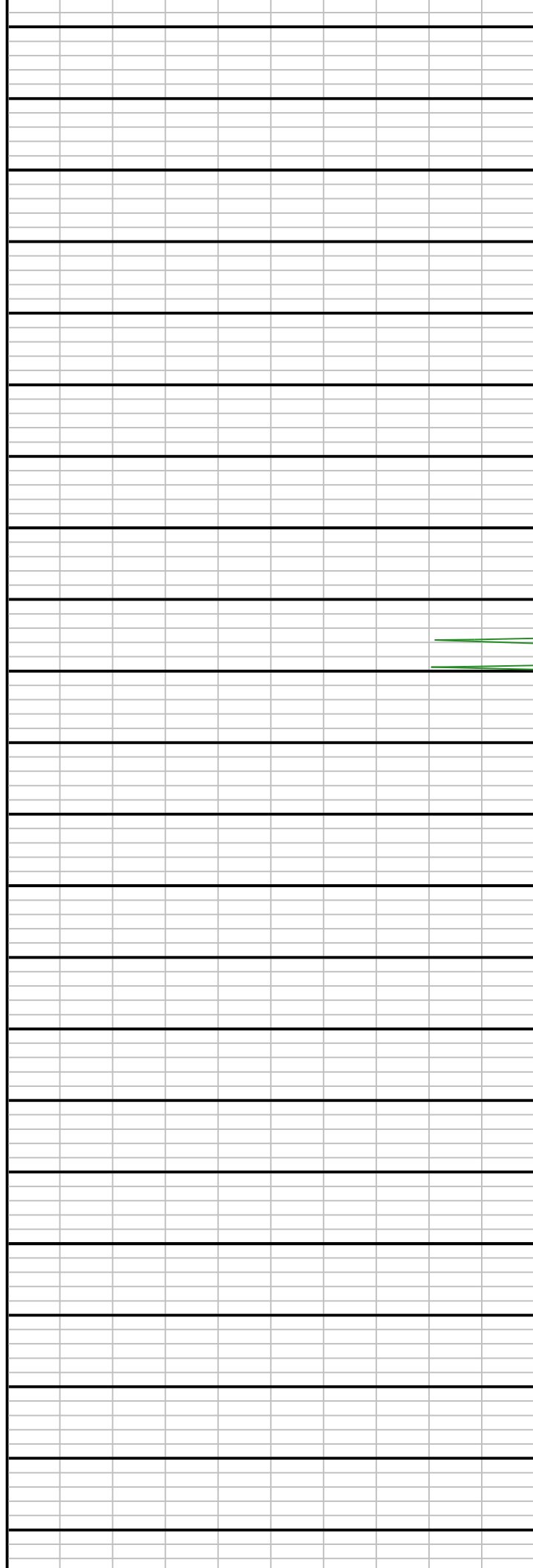

8700

8750

8800

8850

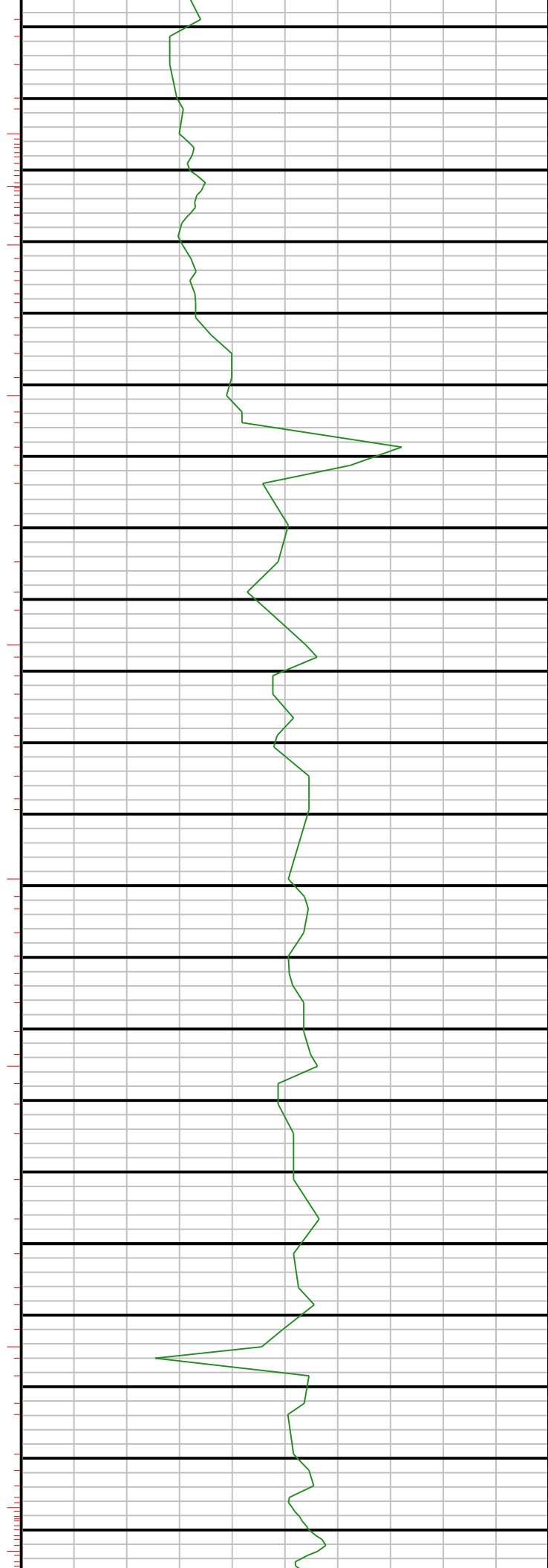

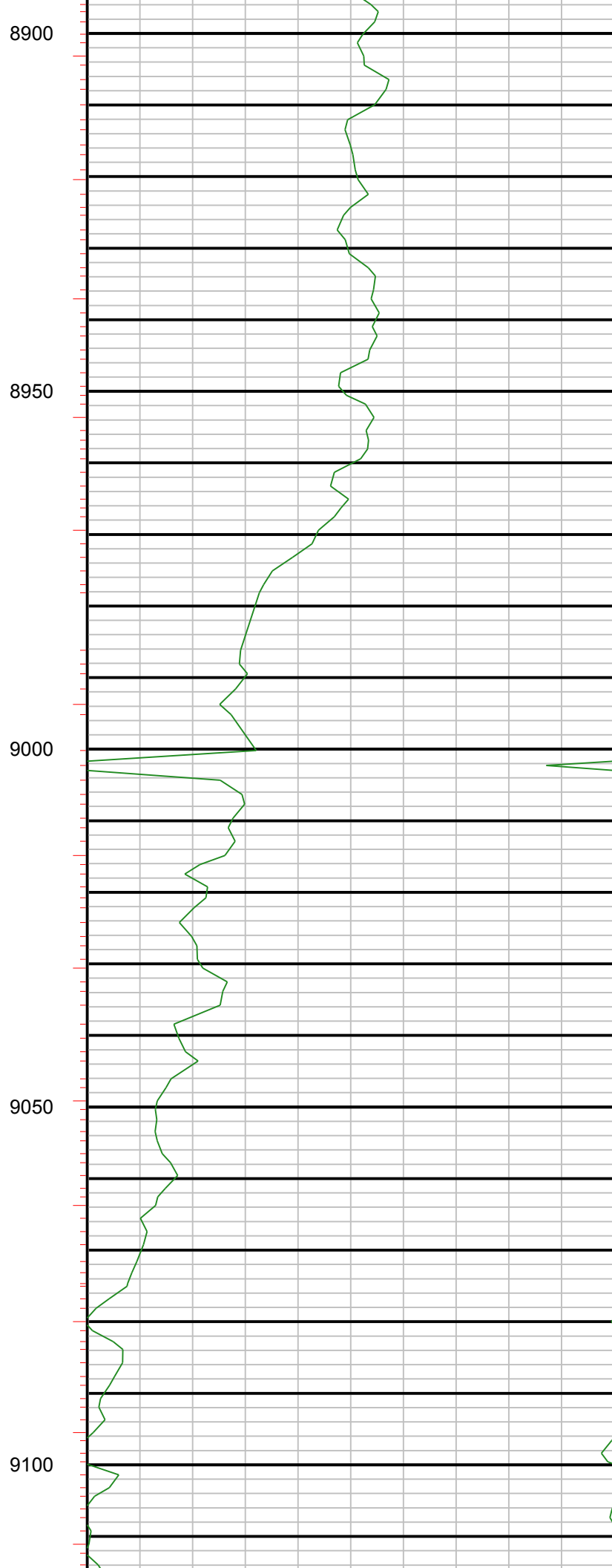
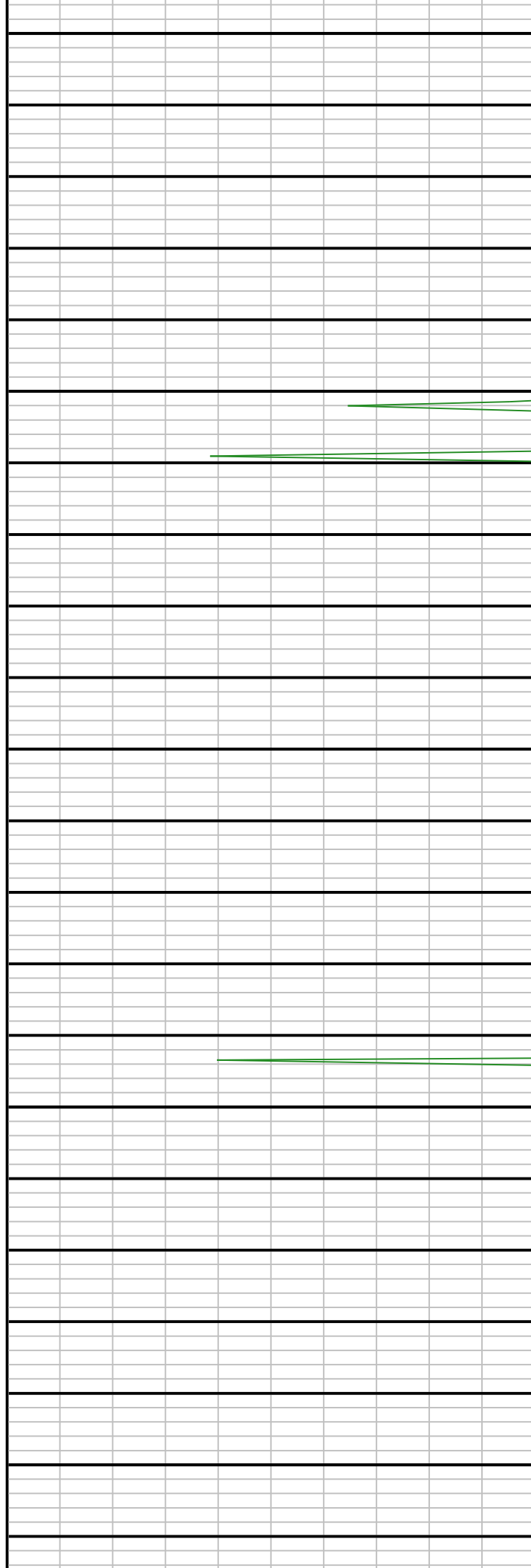

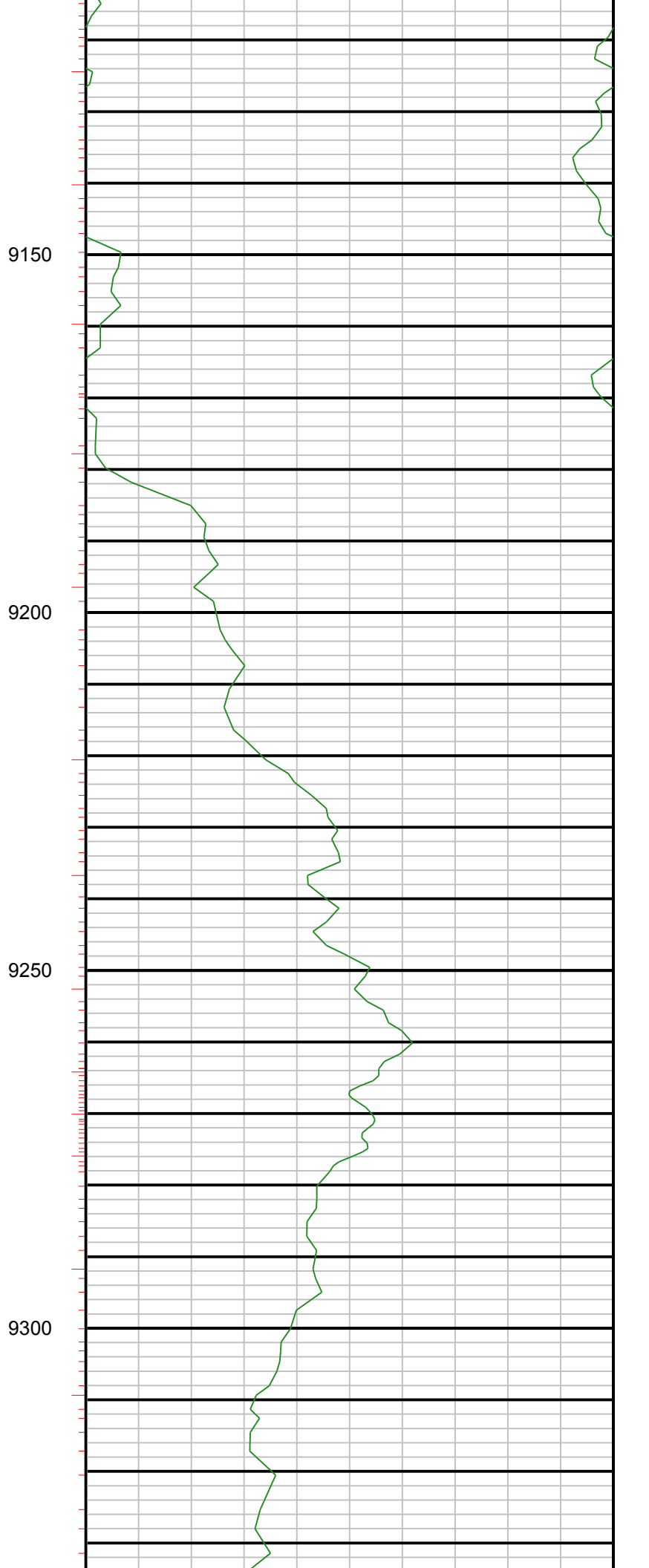
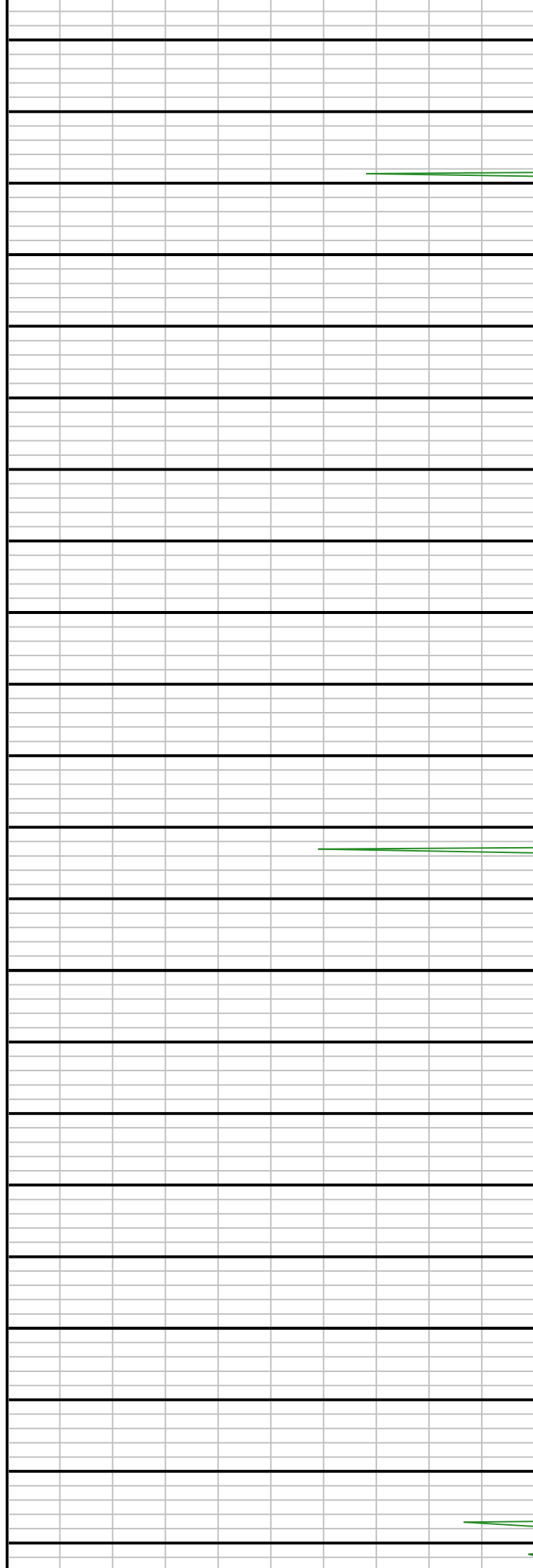

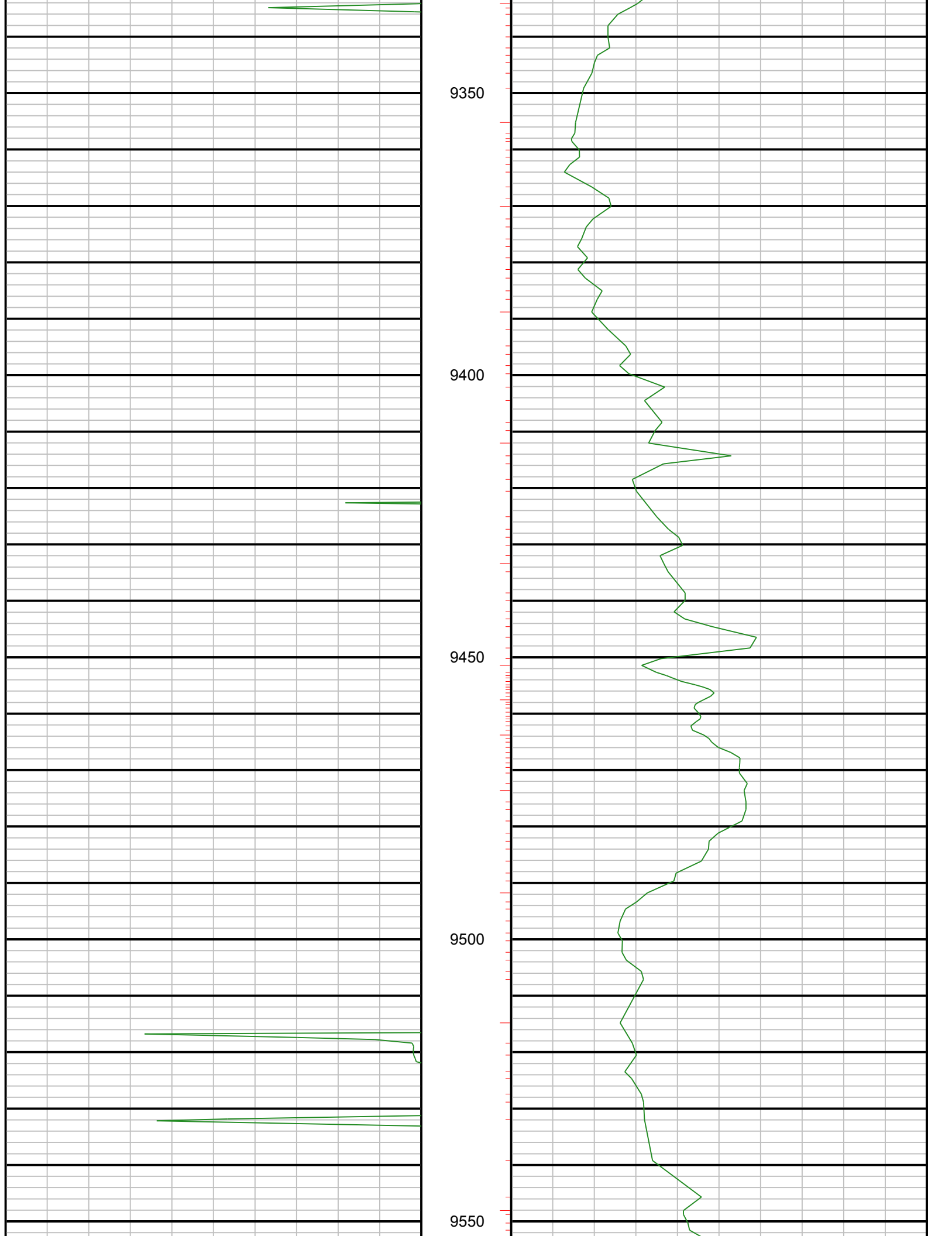

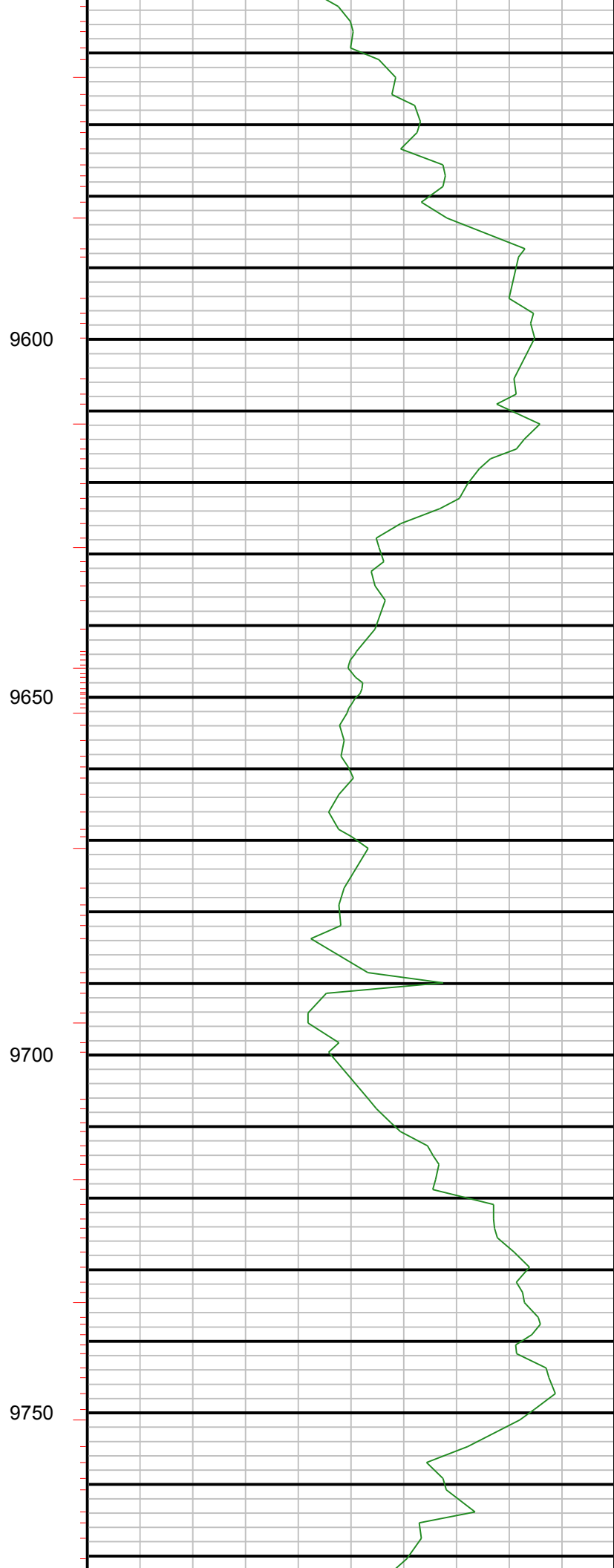
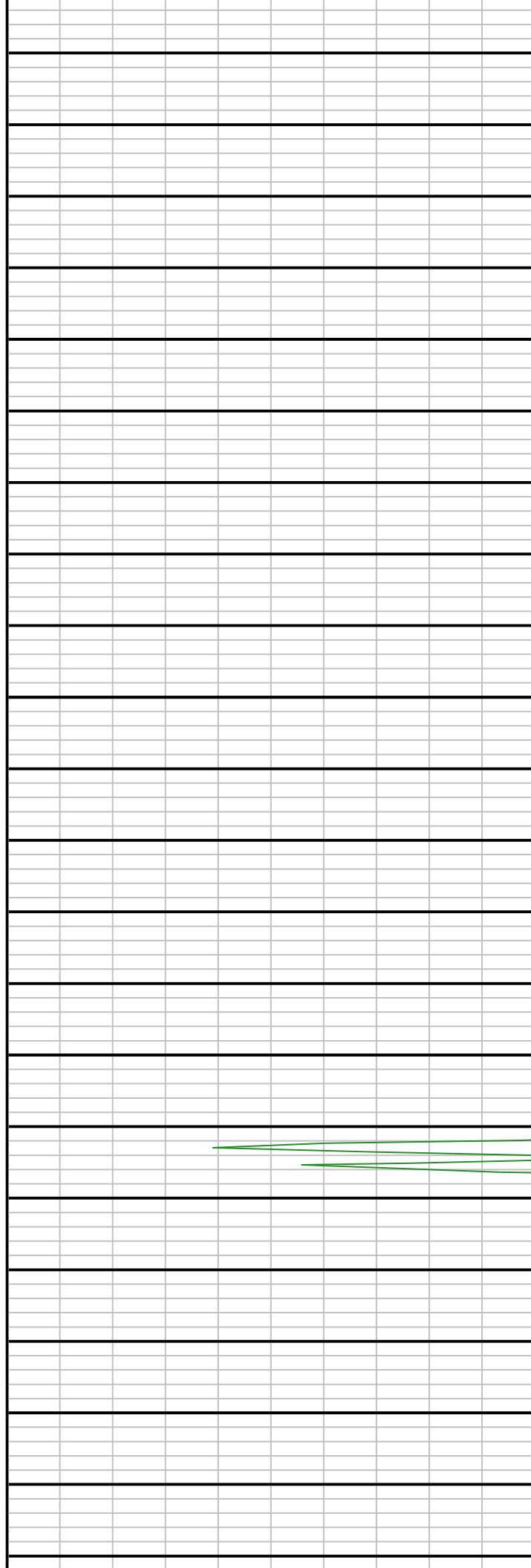

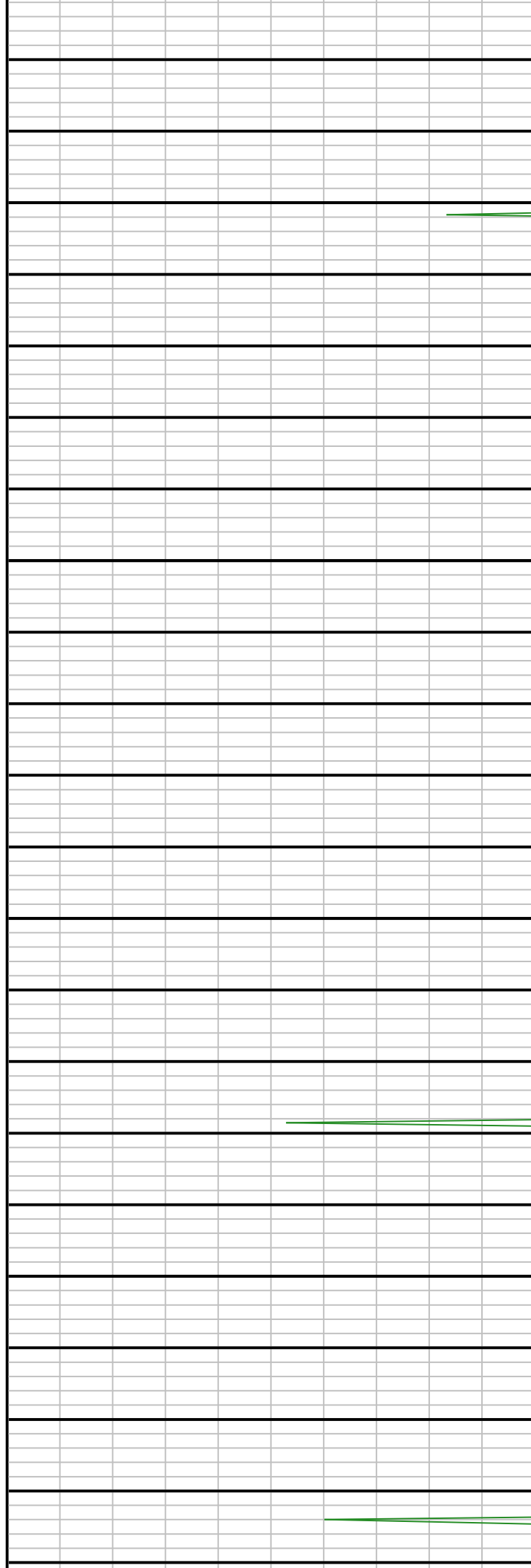

9800

9850

9900

9950



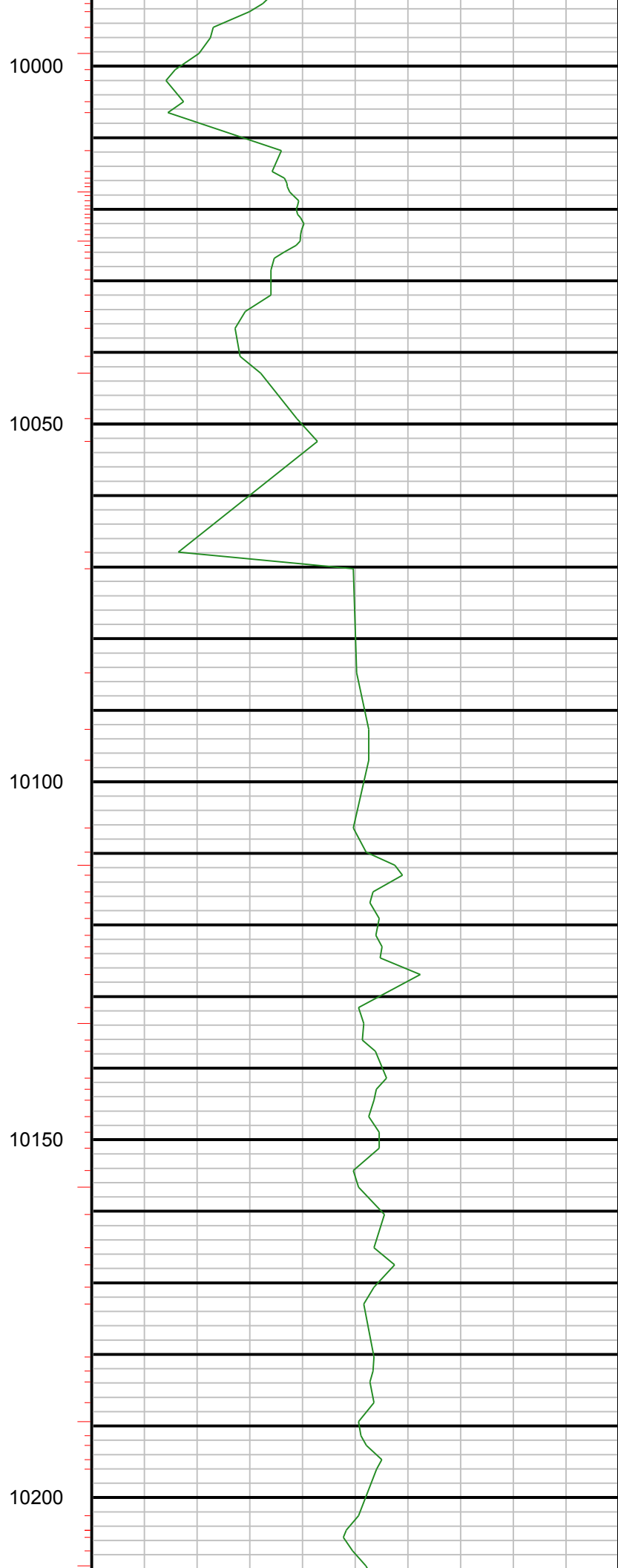
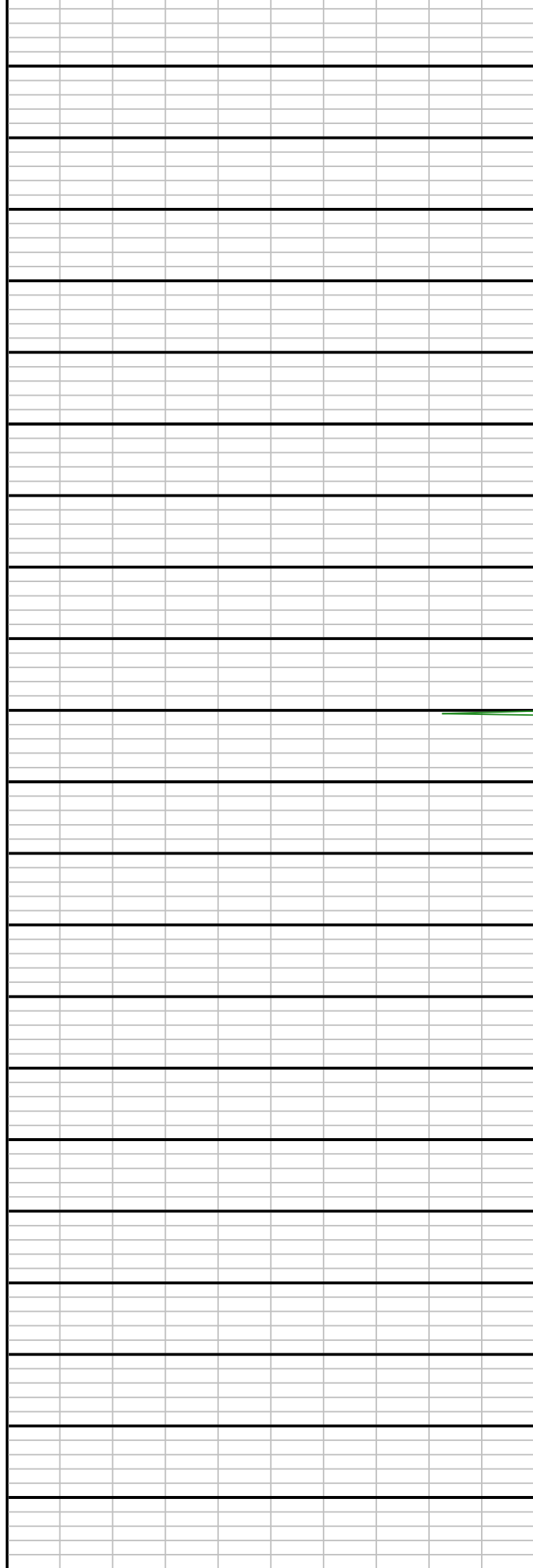

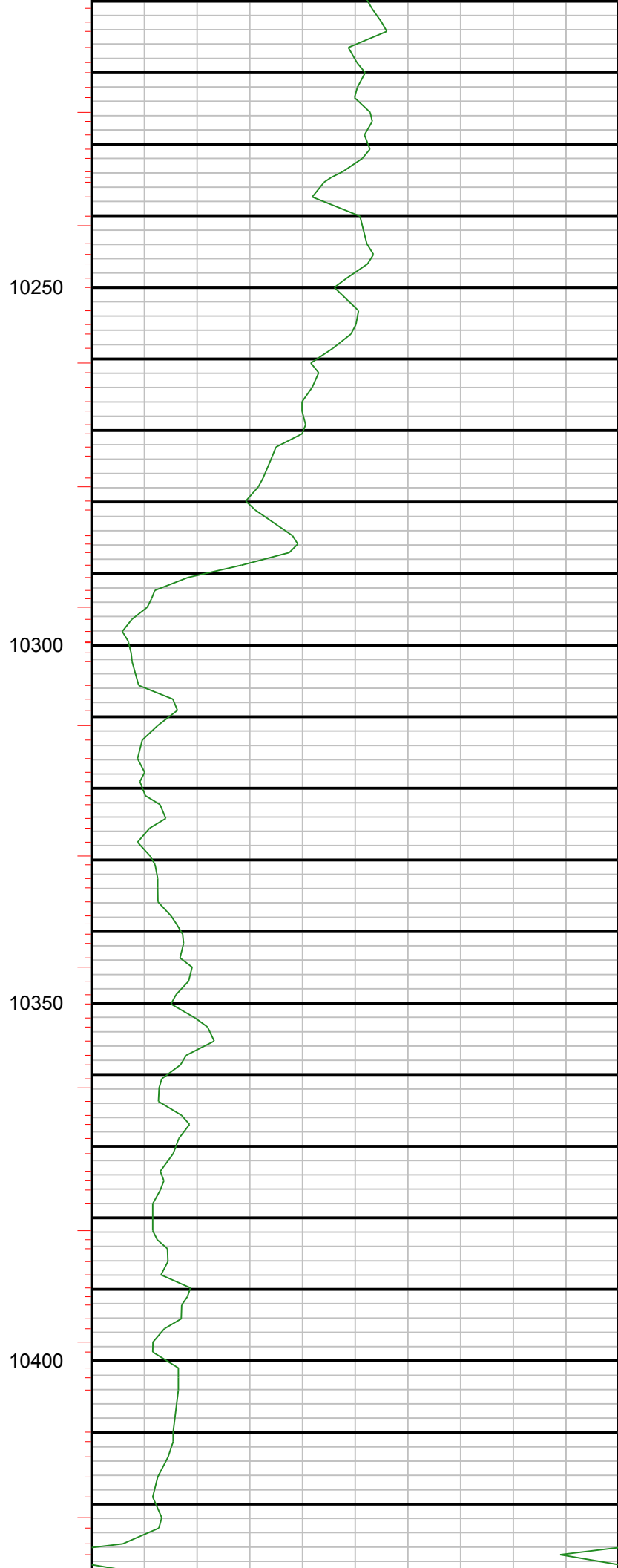
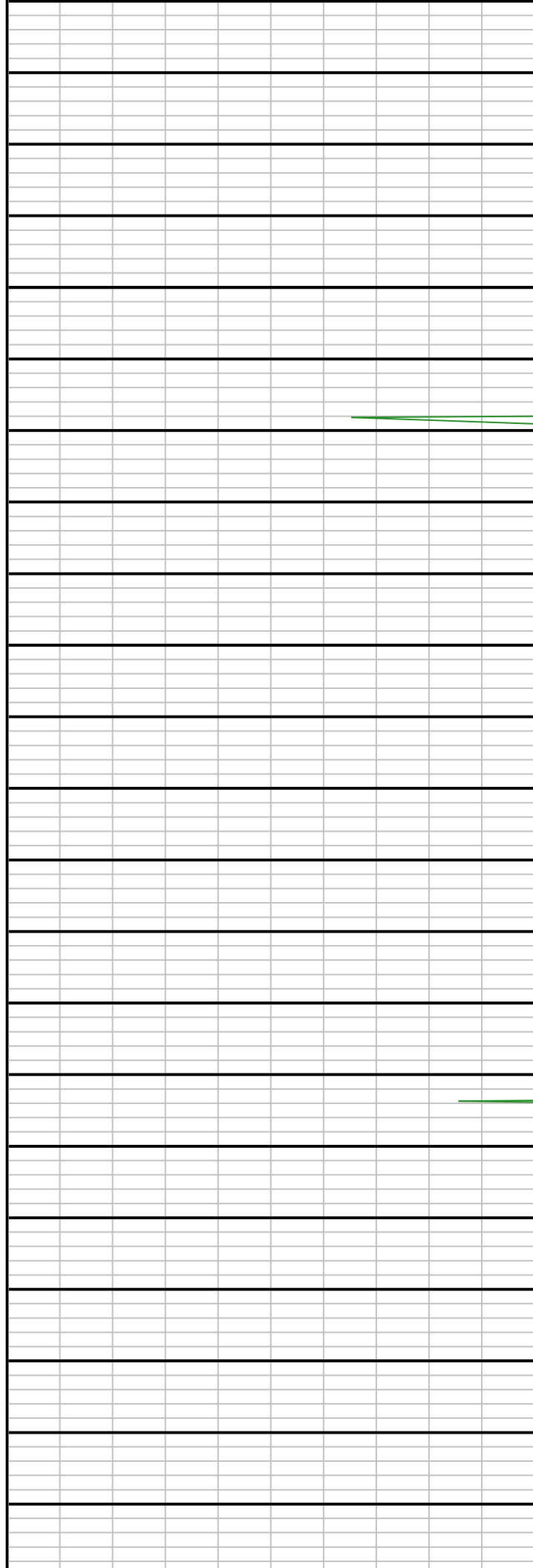

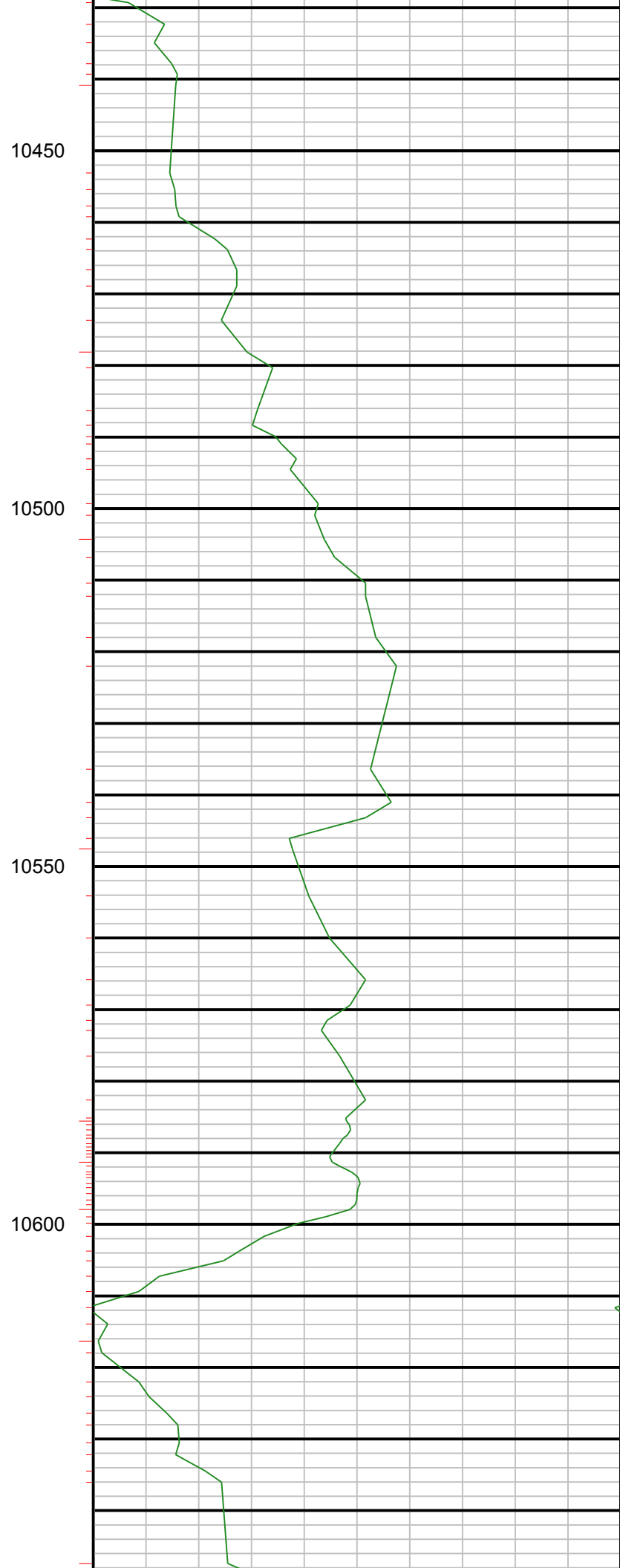
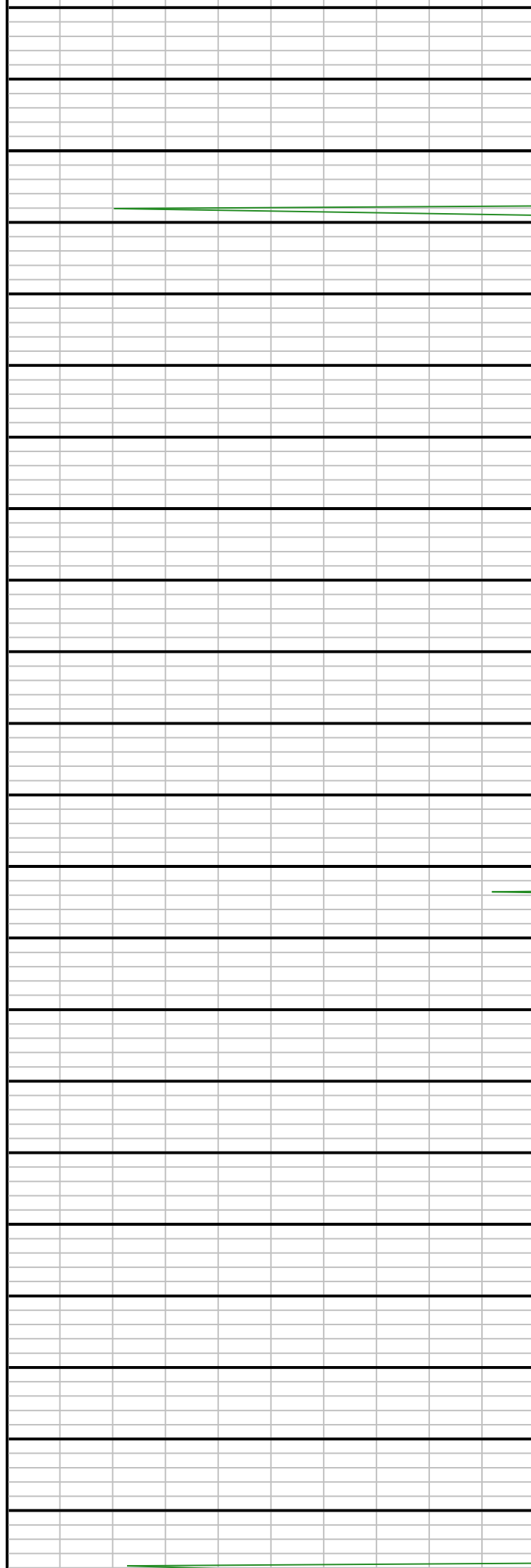

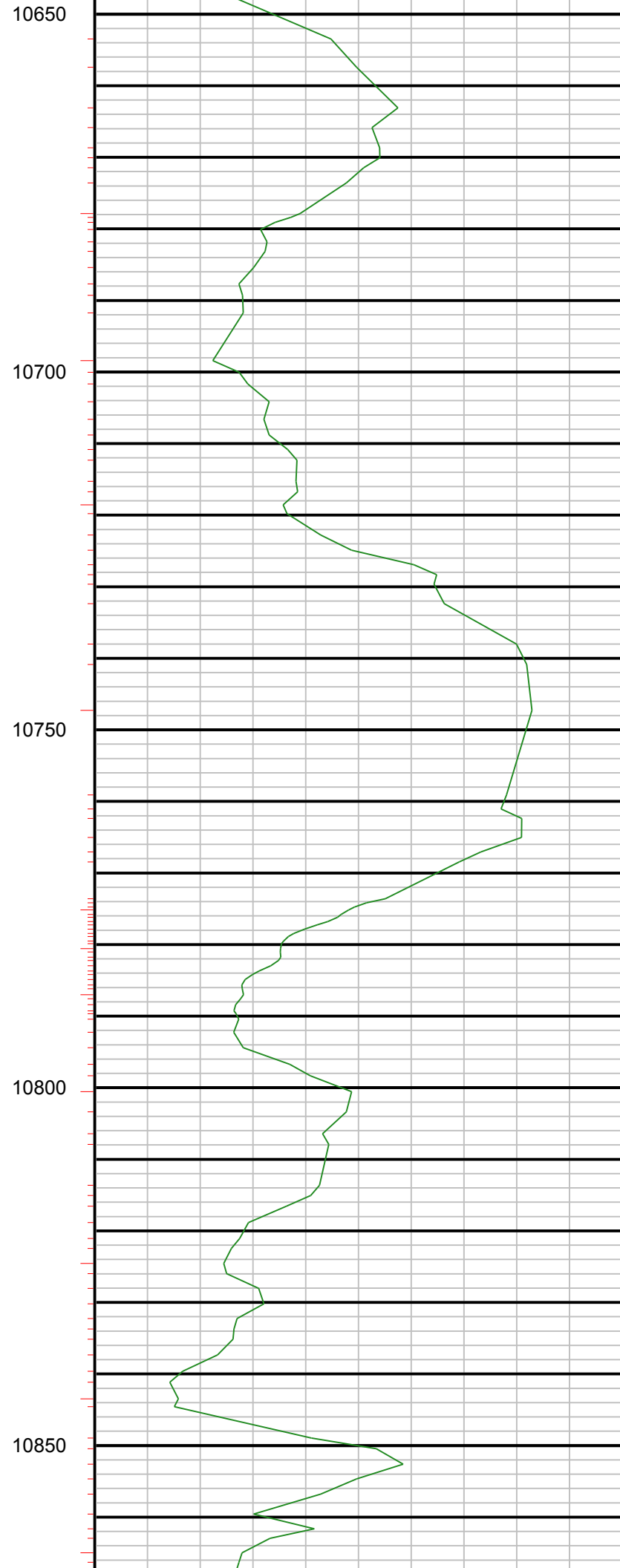

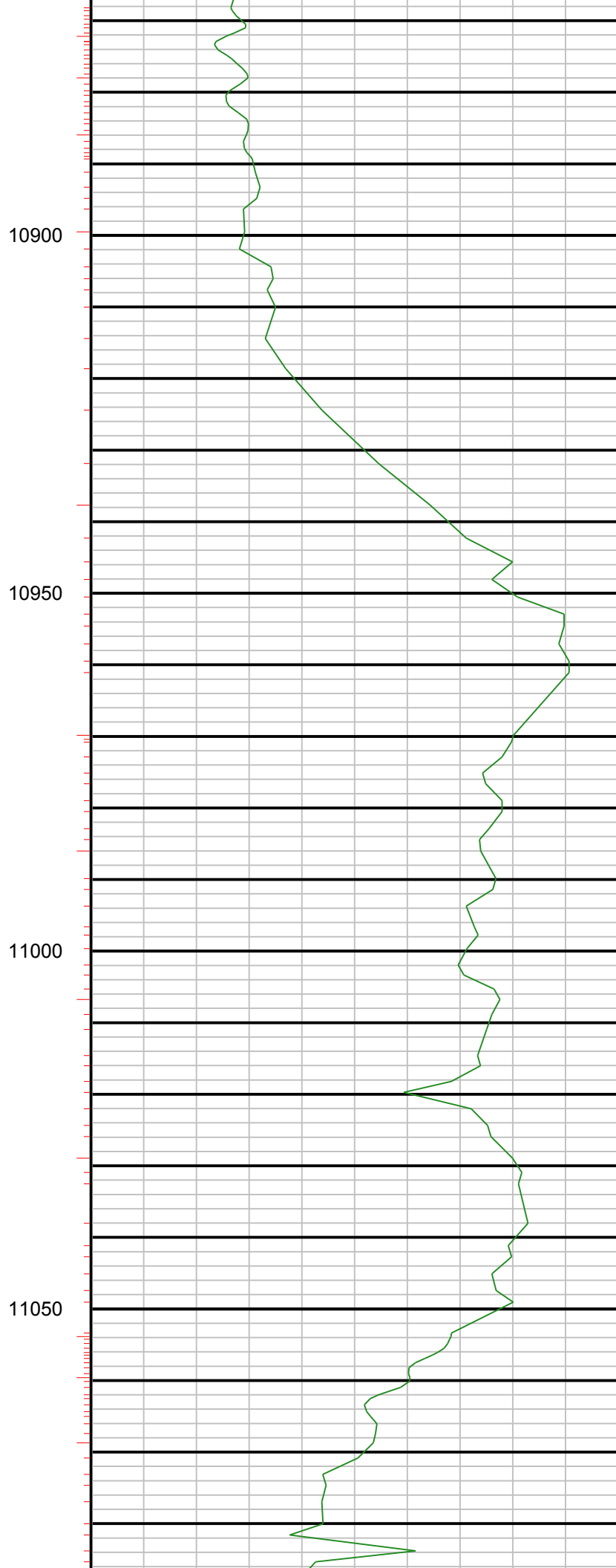

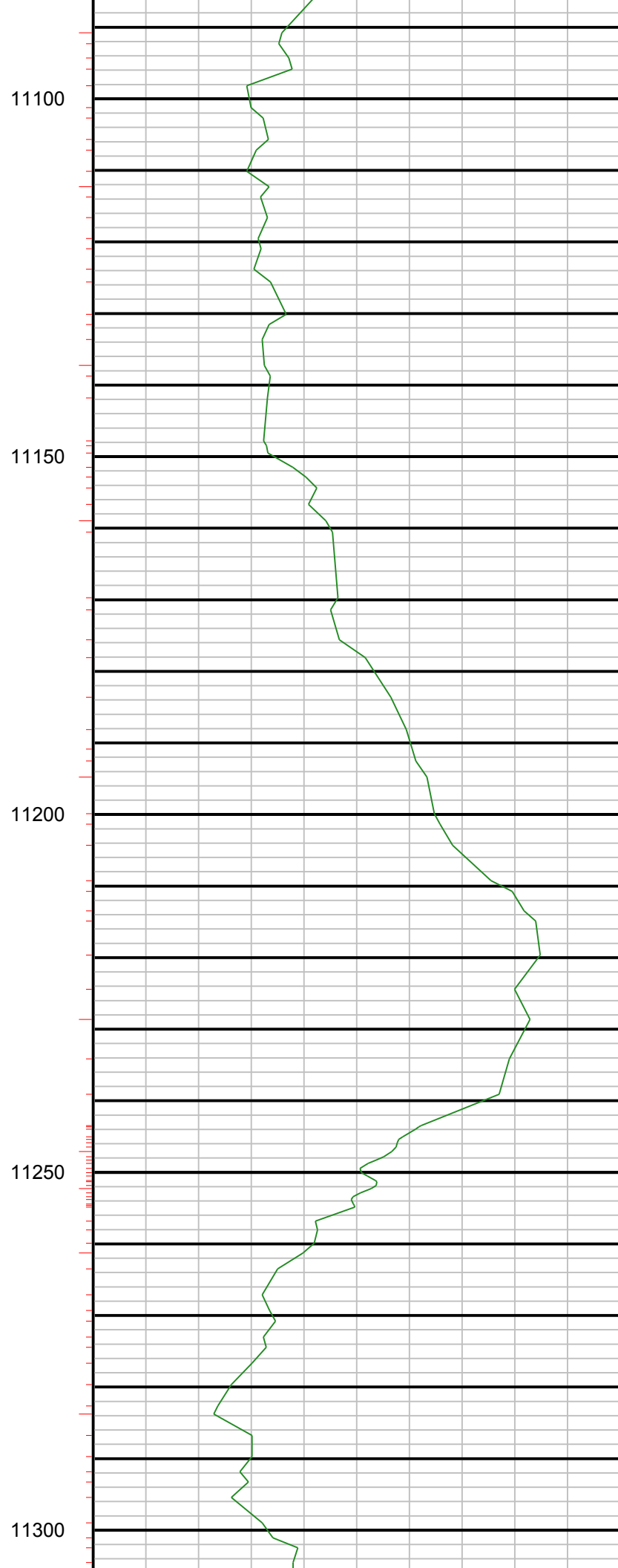
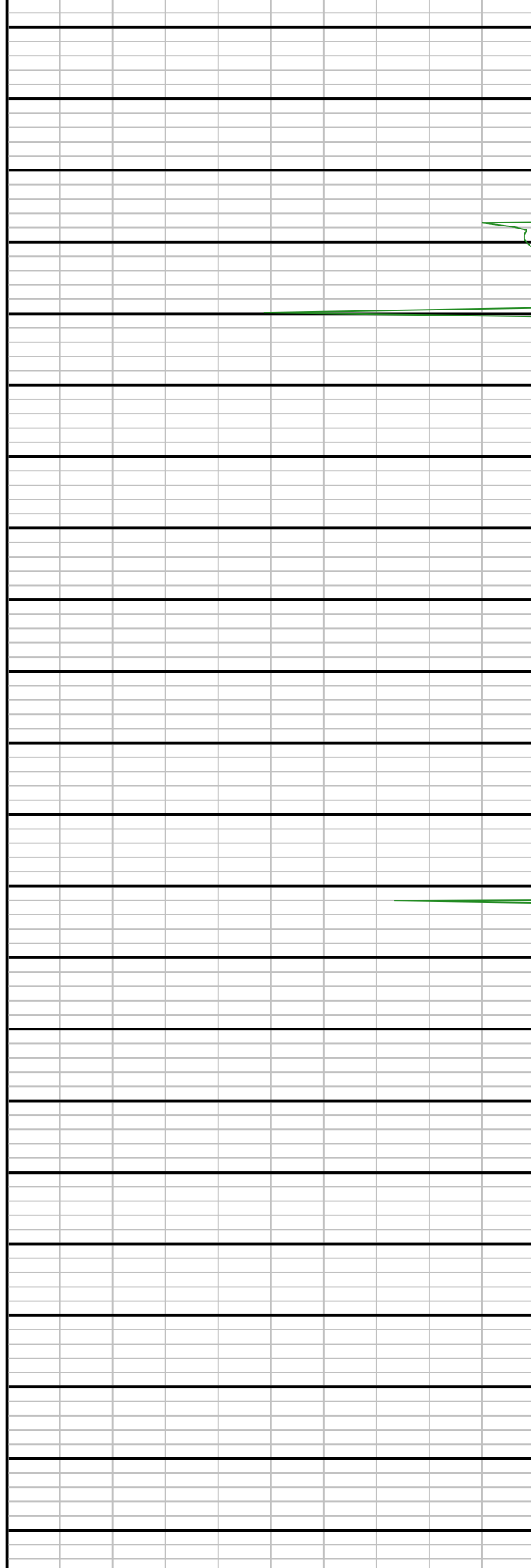

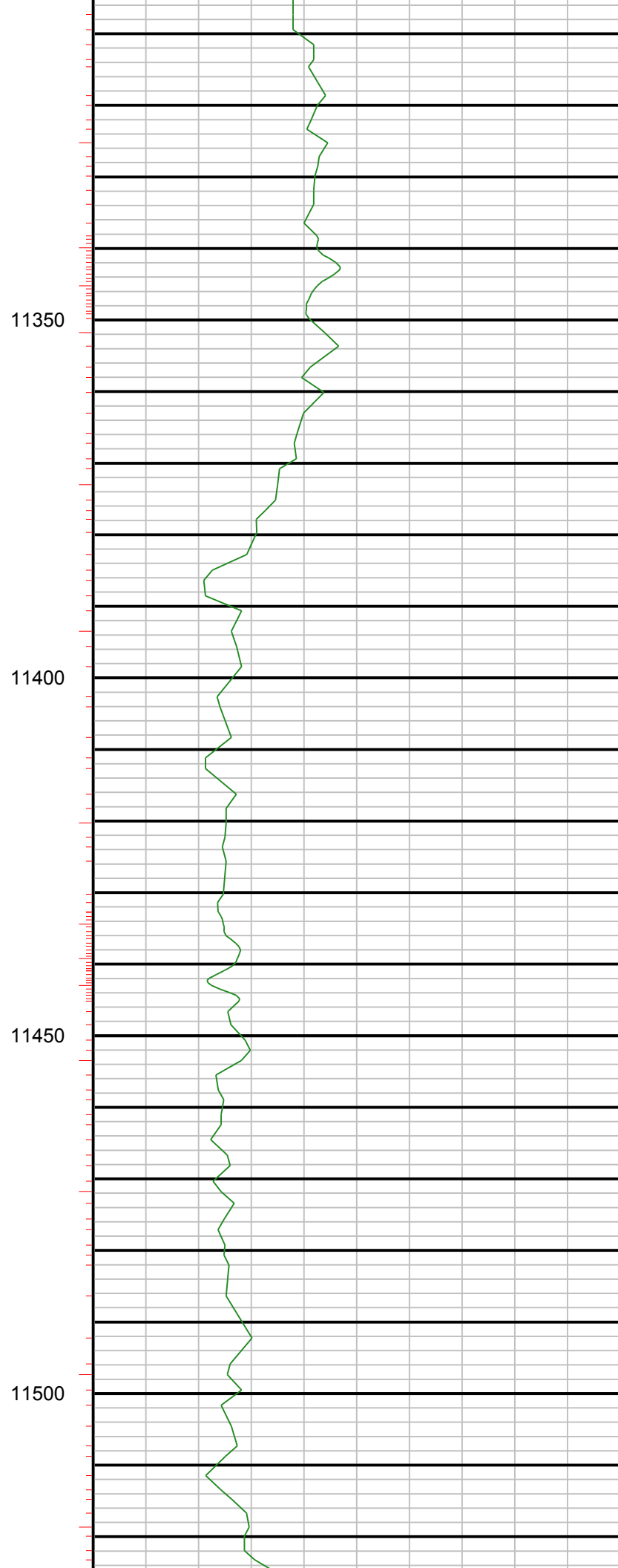

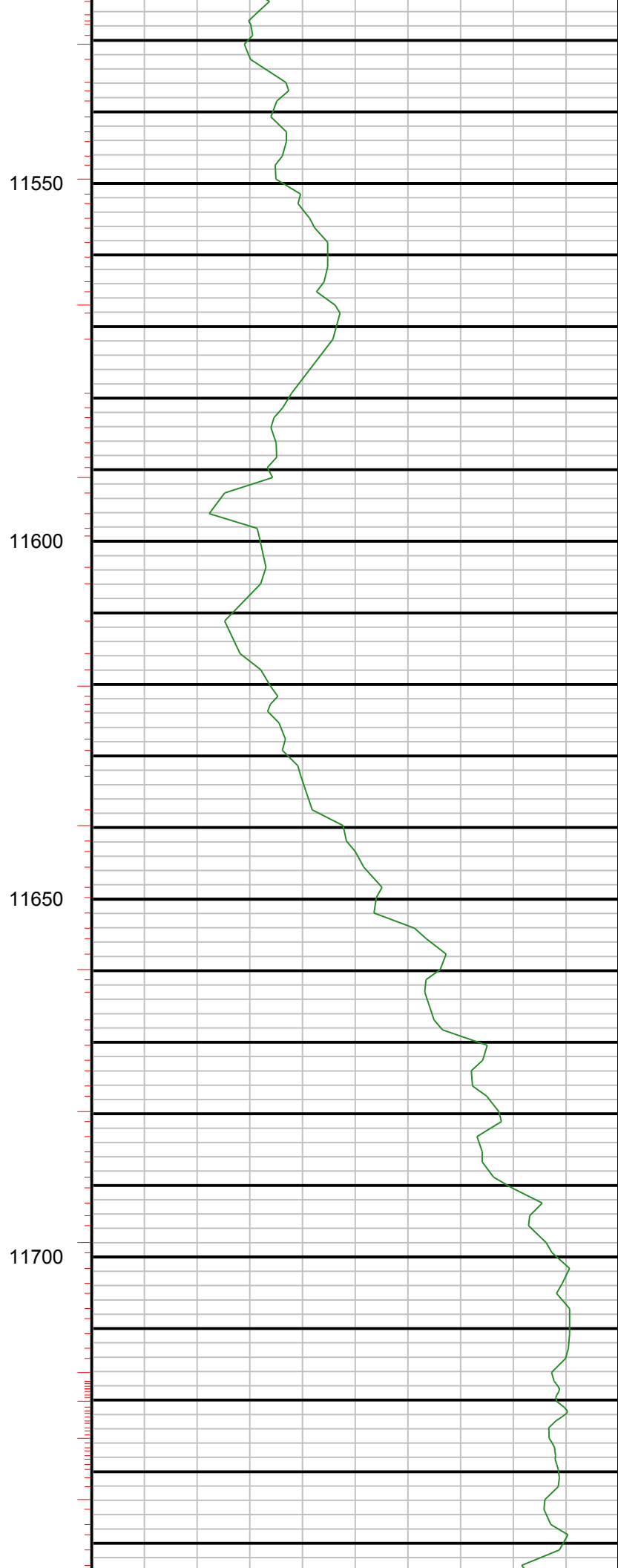
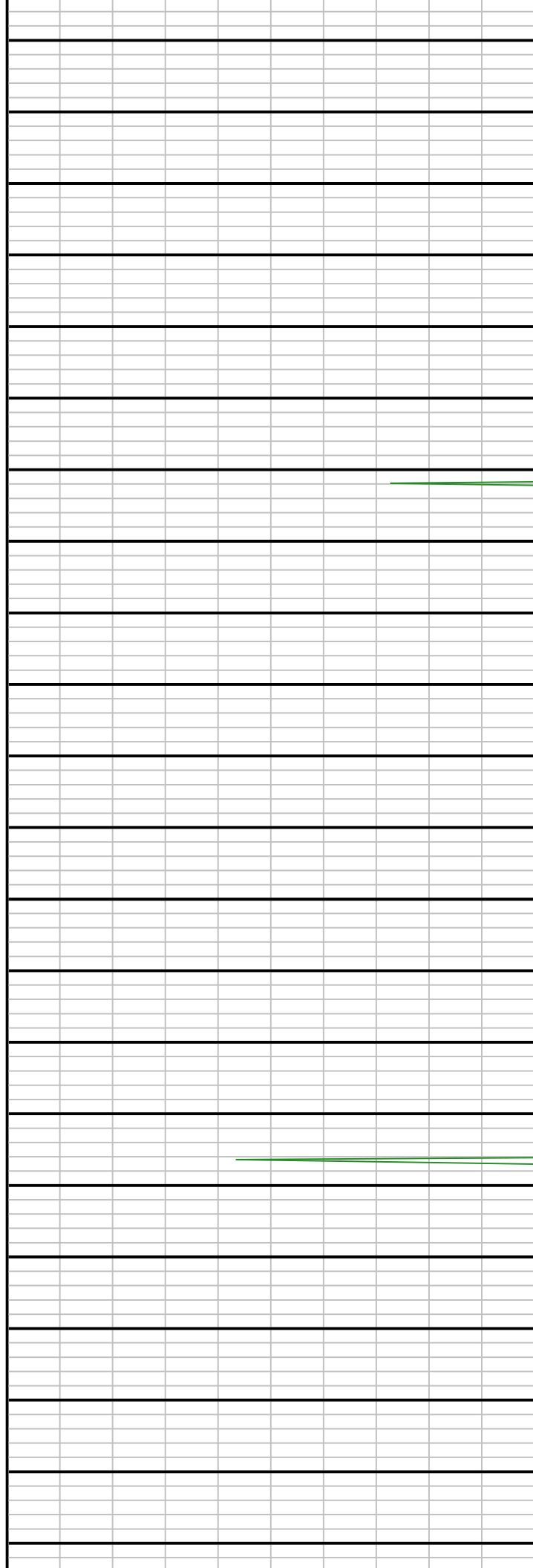

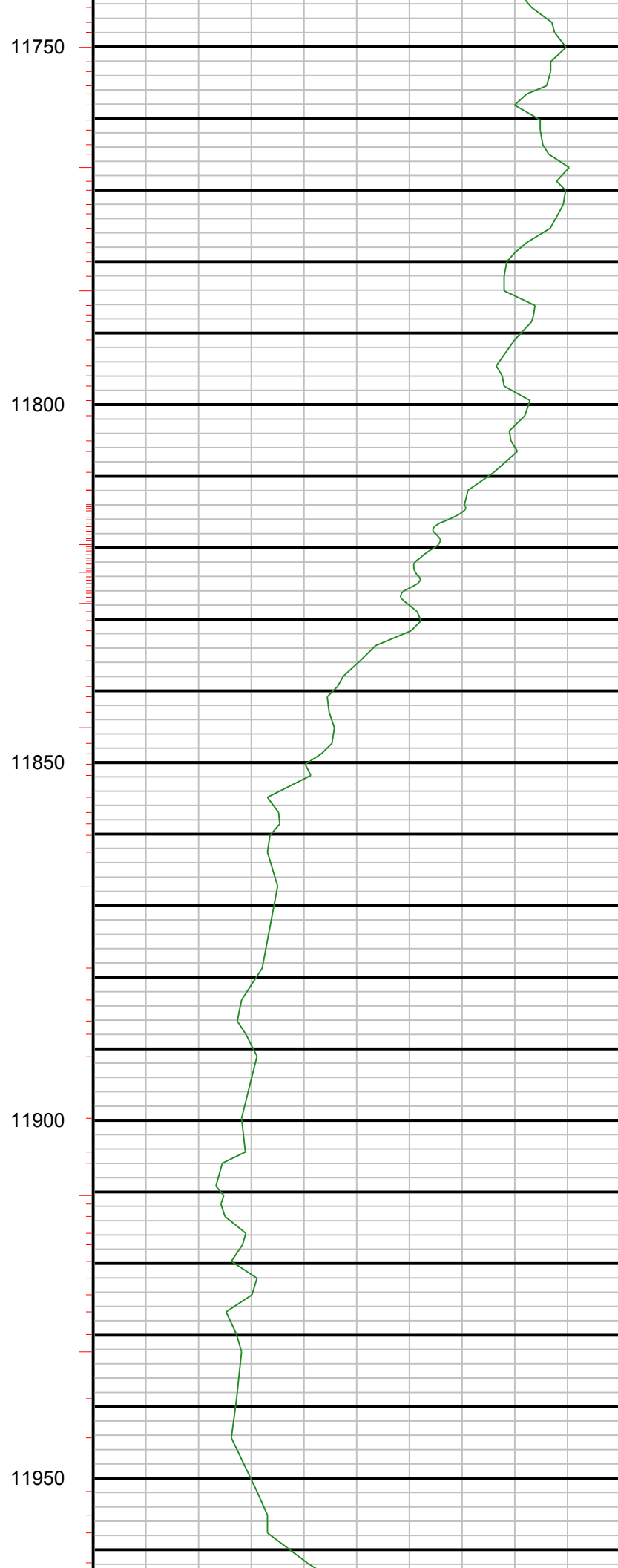
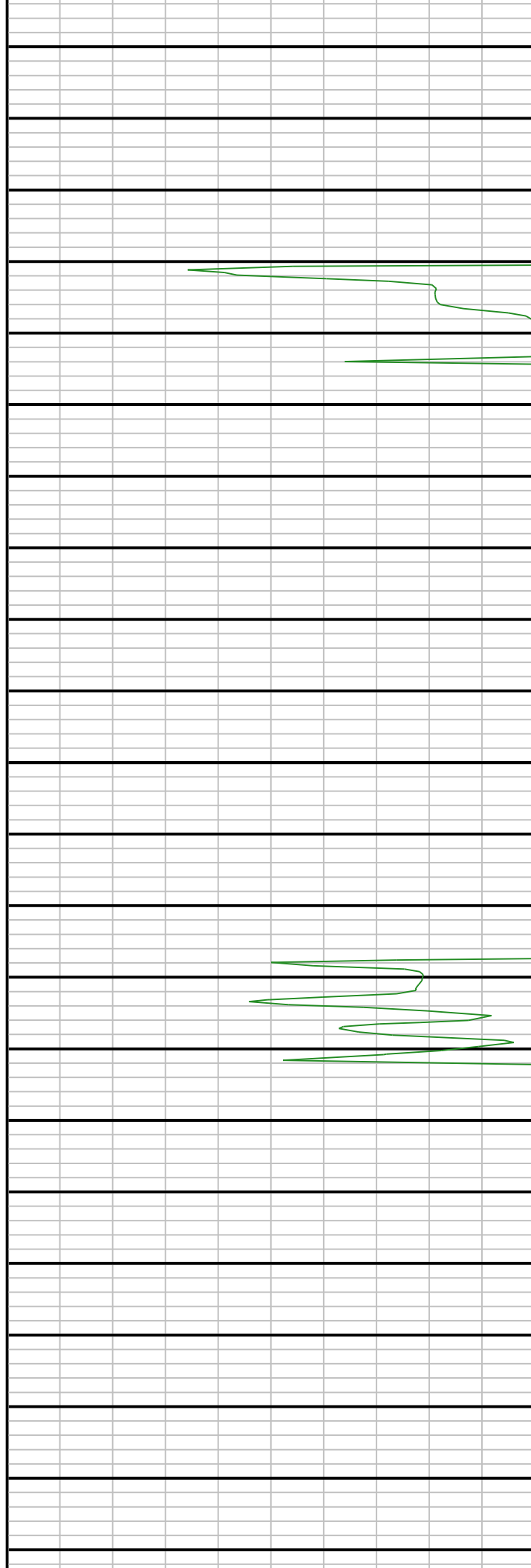

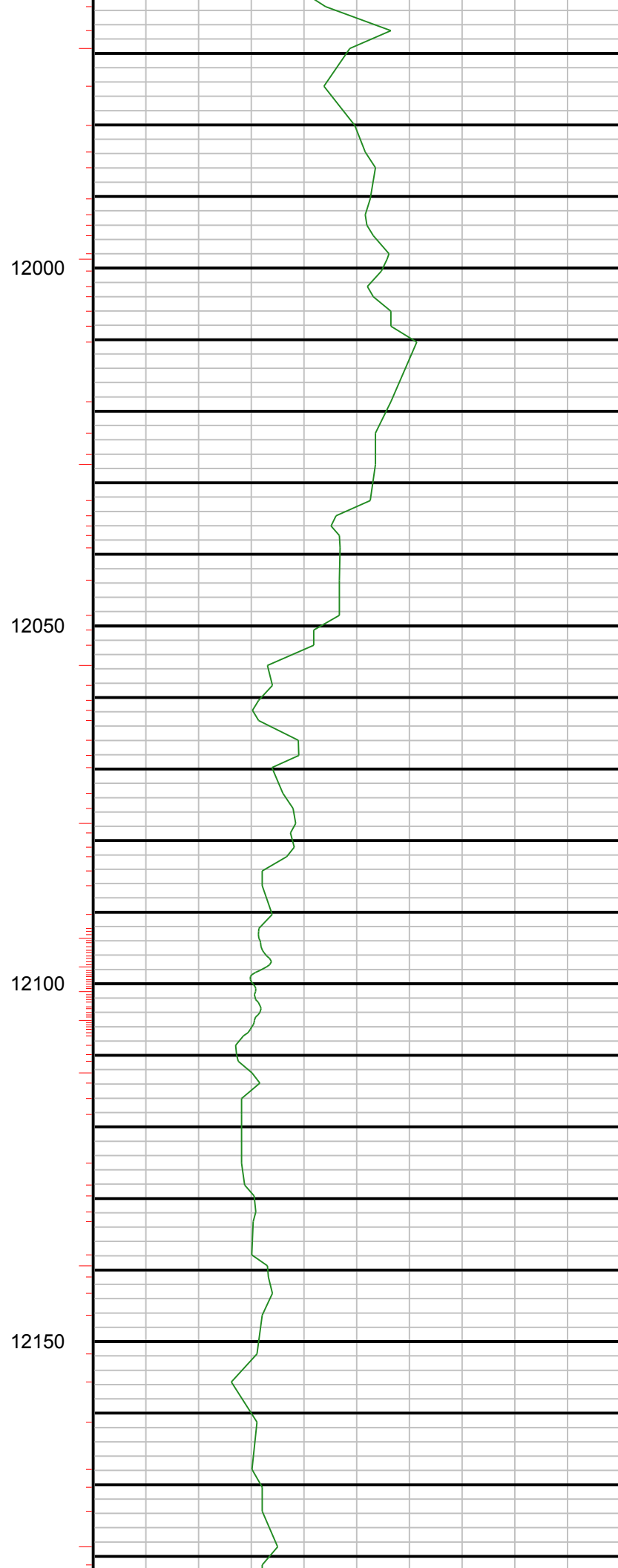

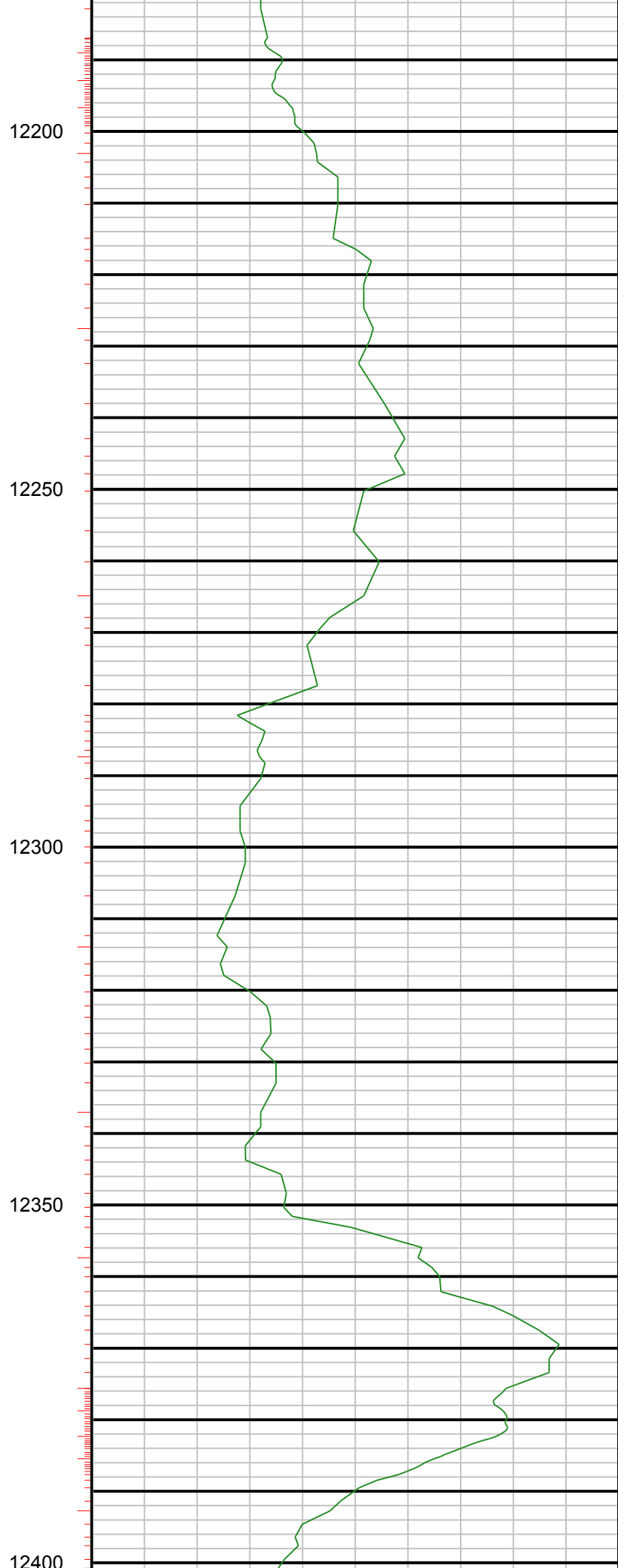
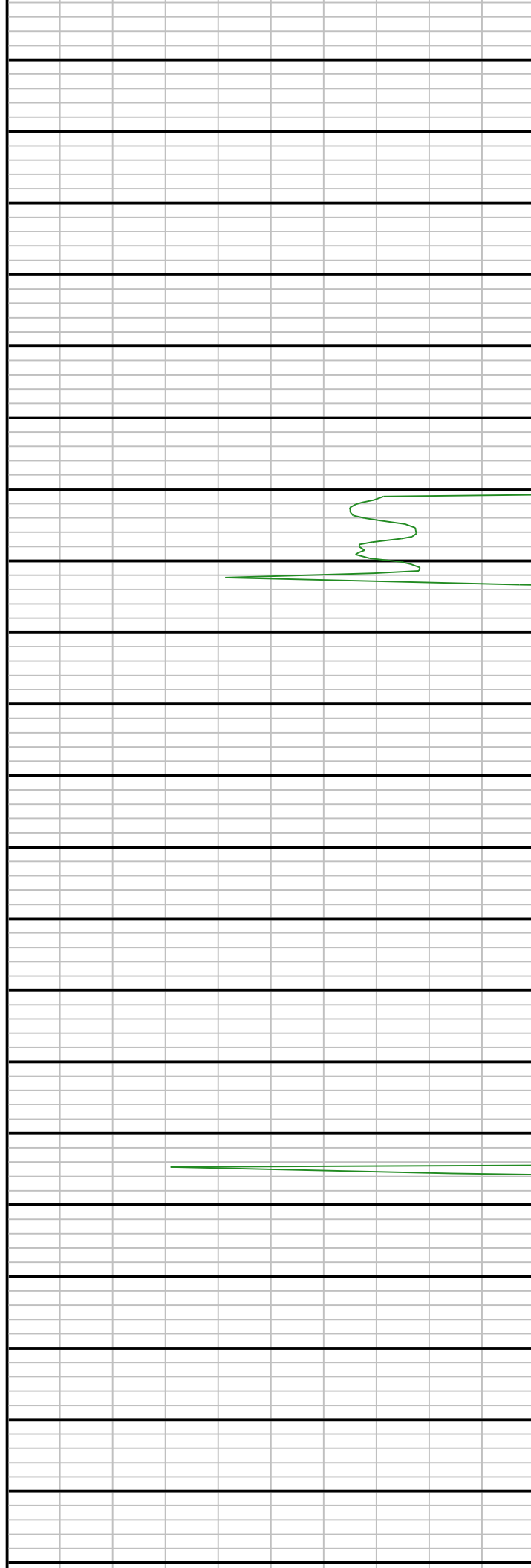

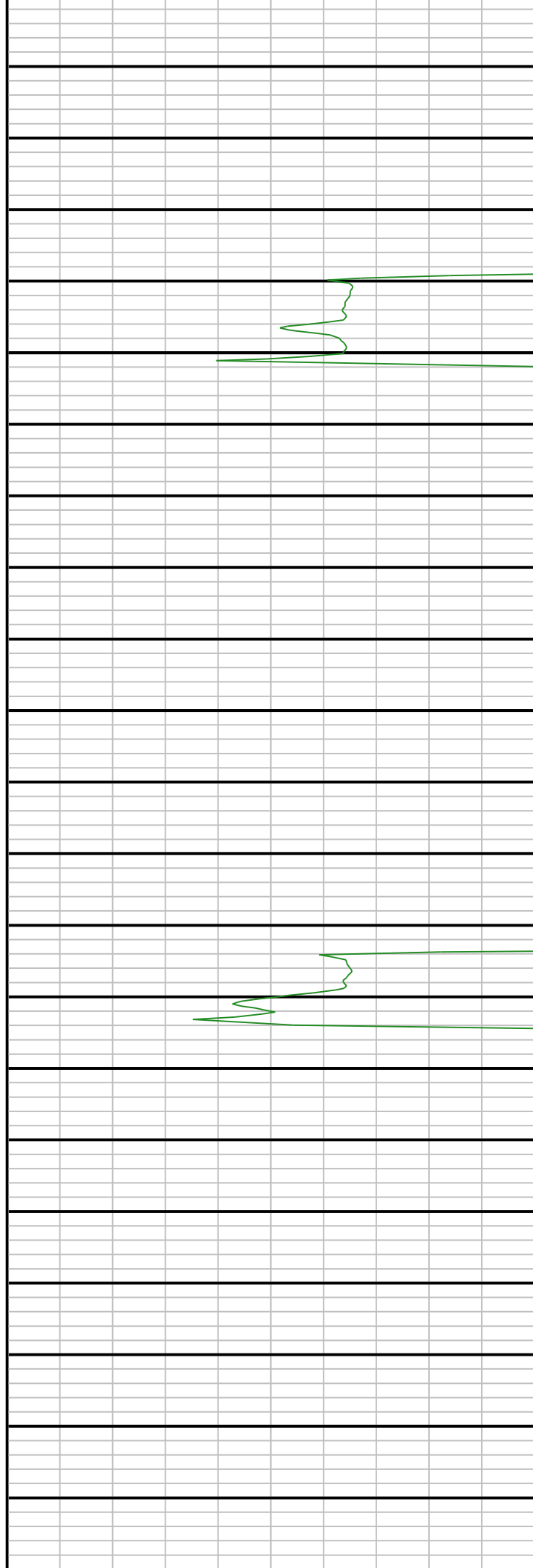

12450

12500

12550

12600

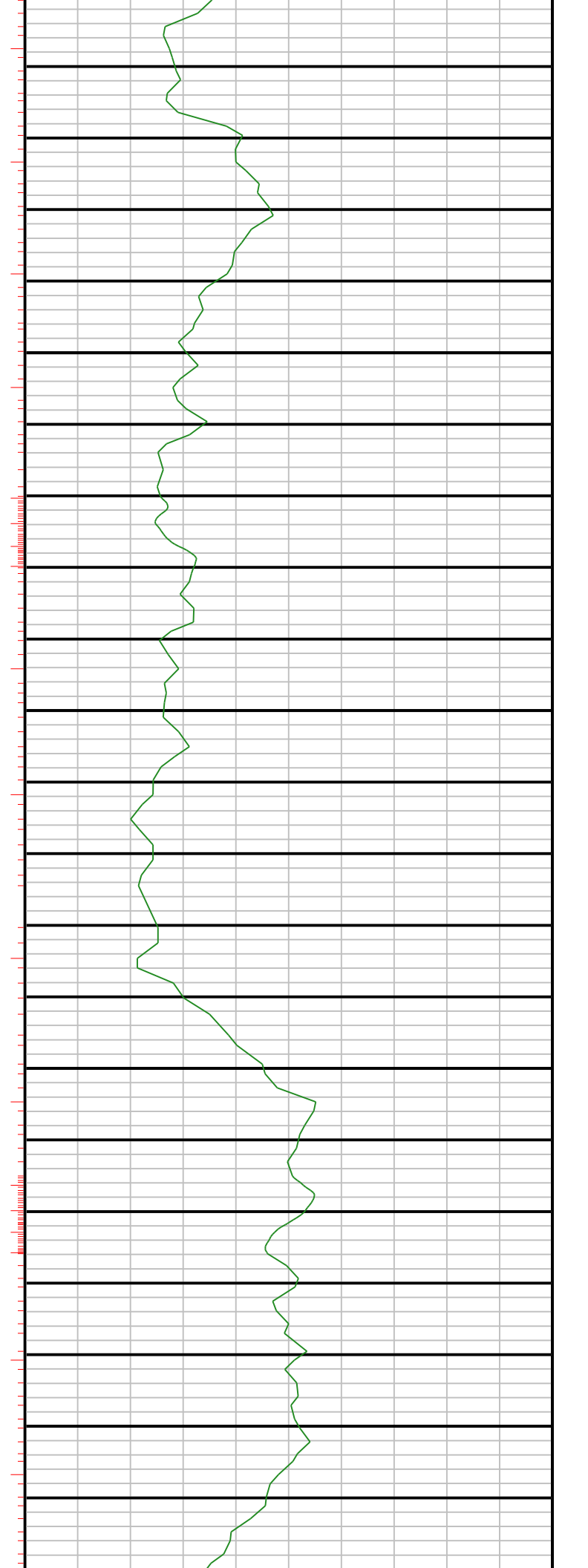

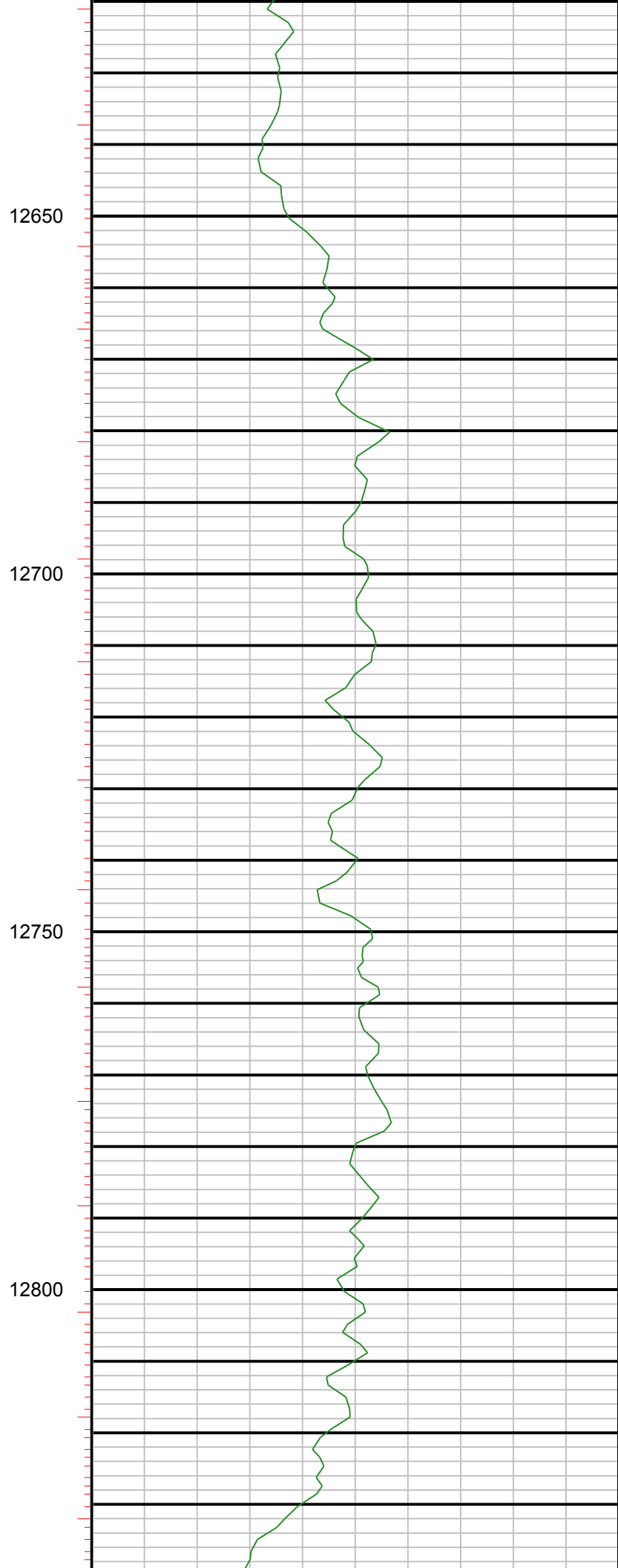
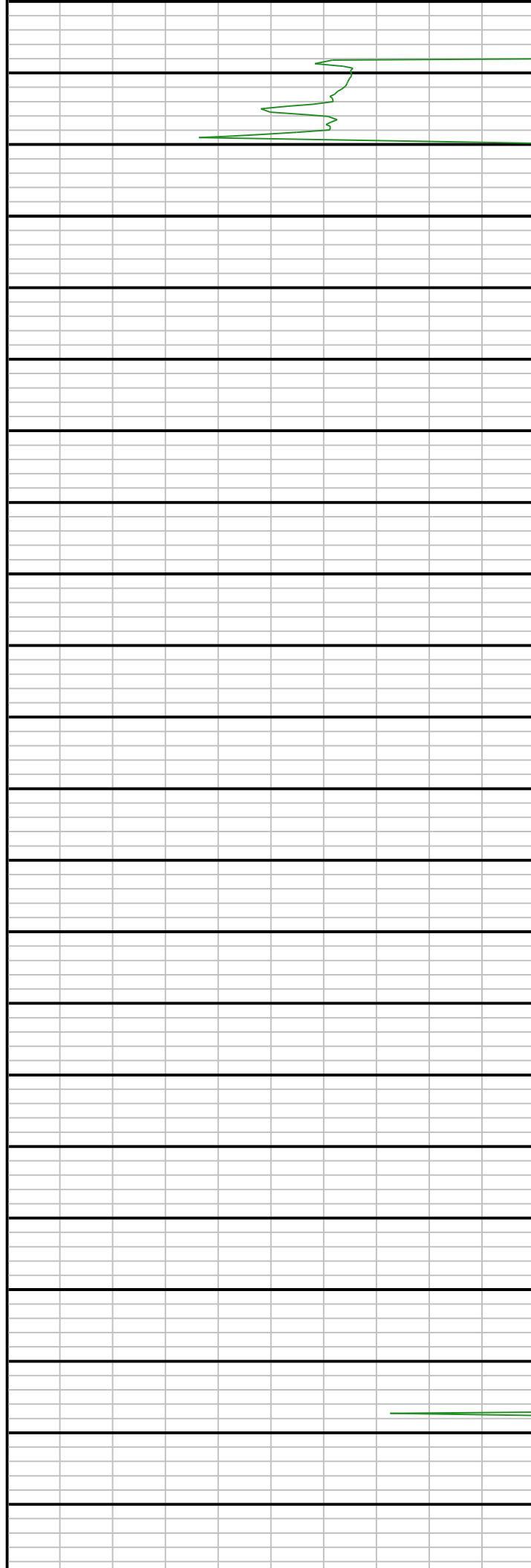

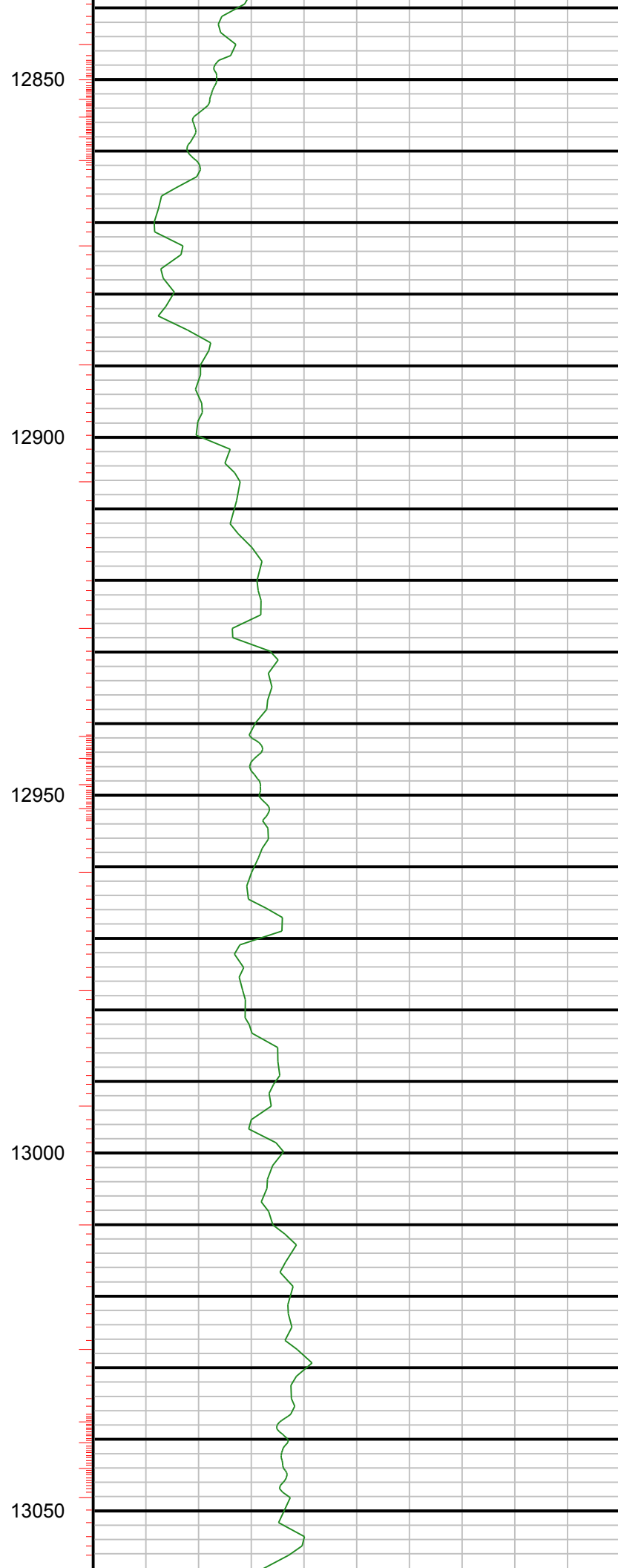
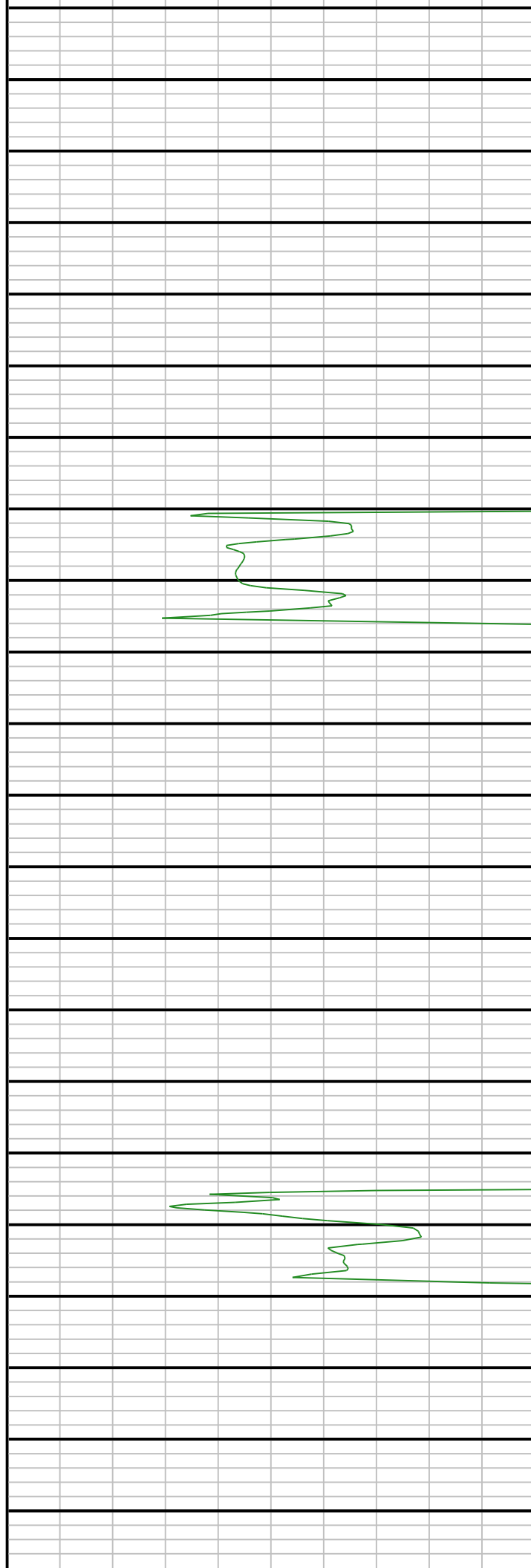

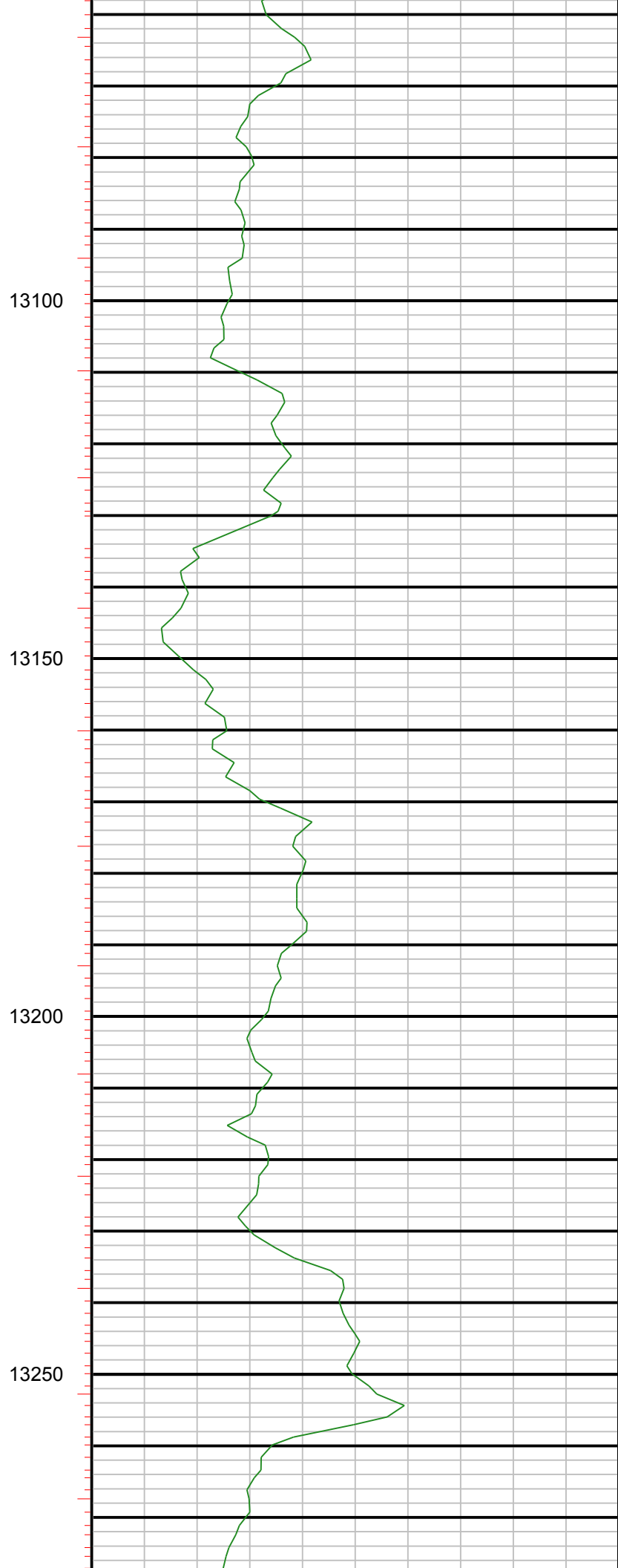

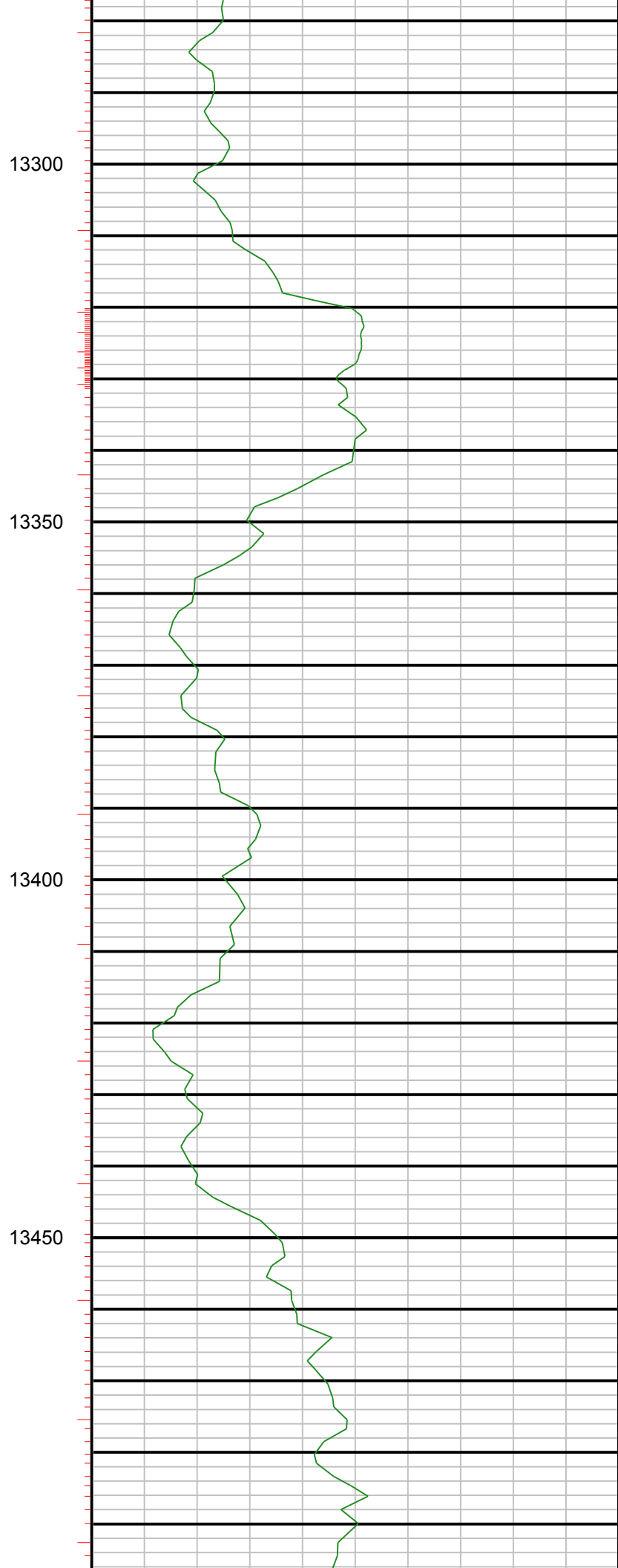
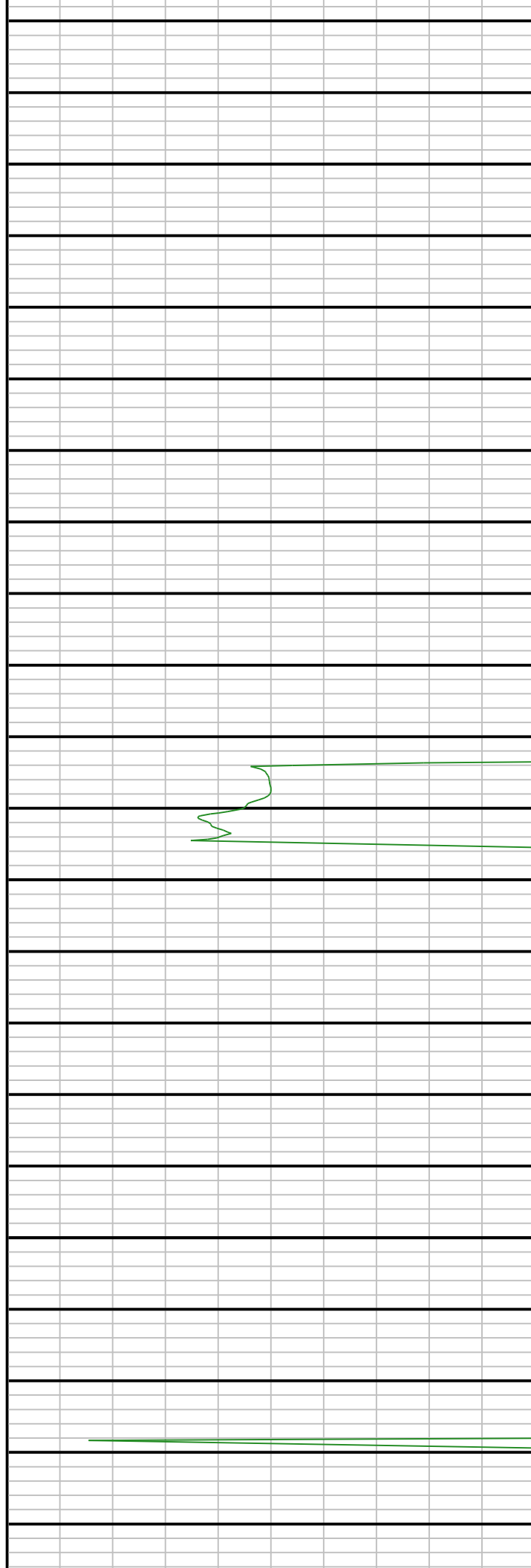

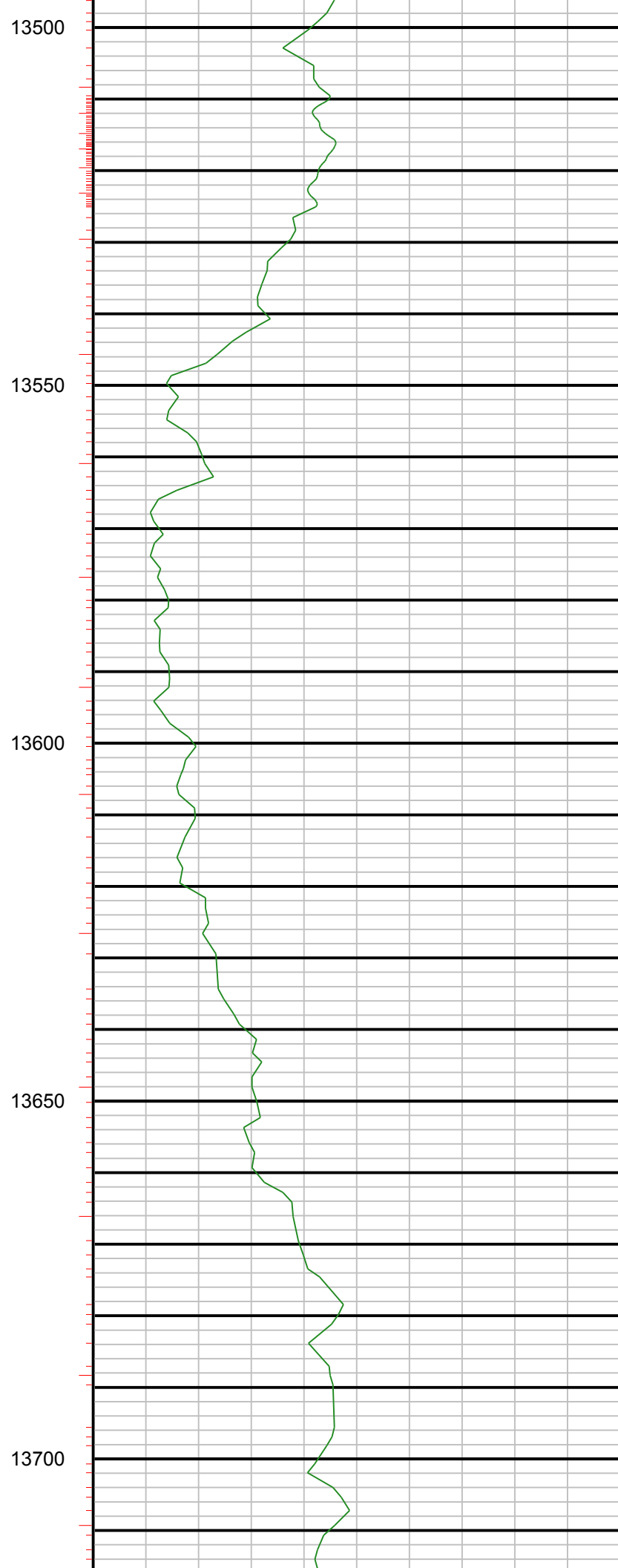
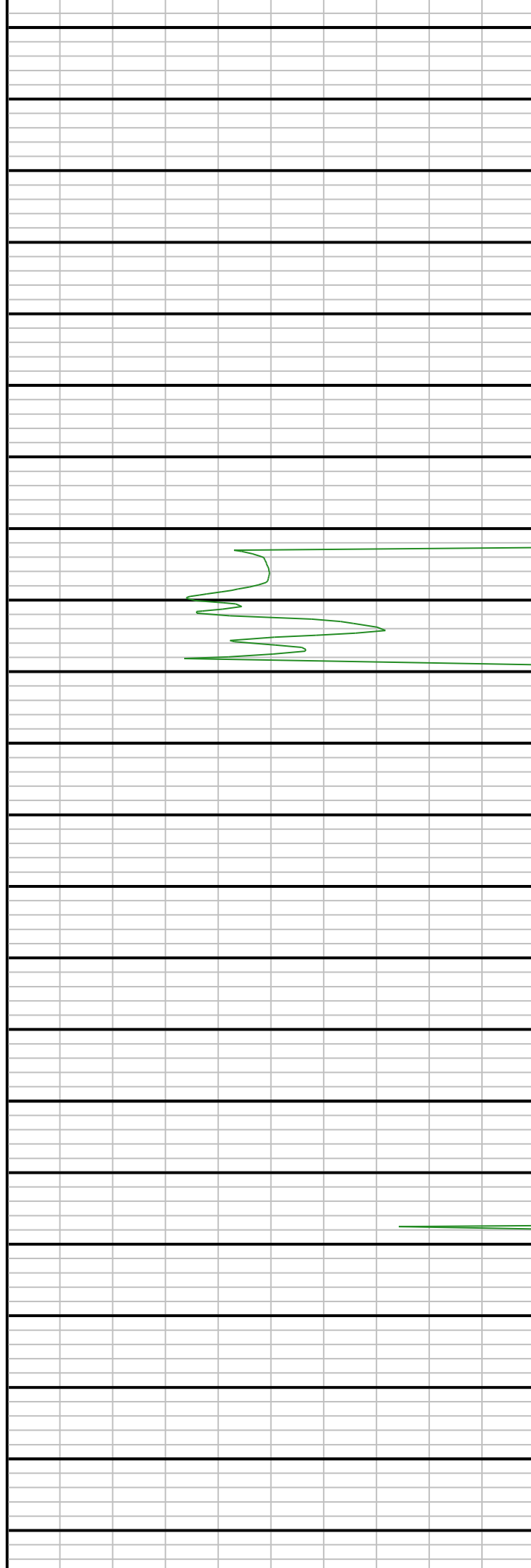

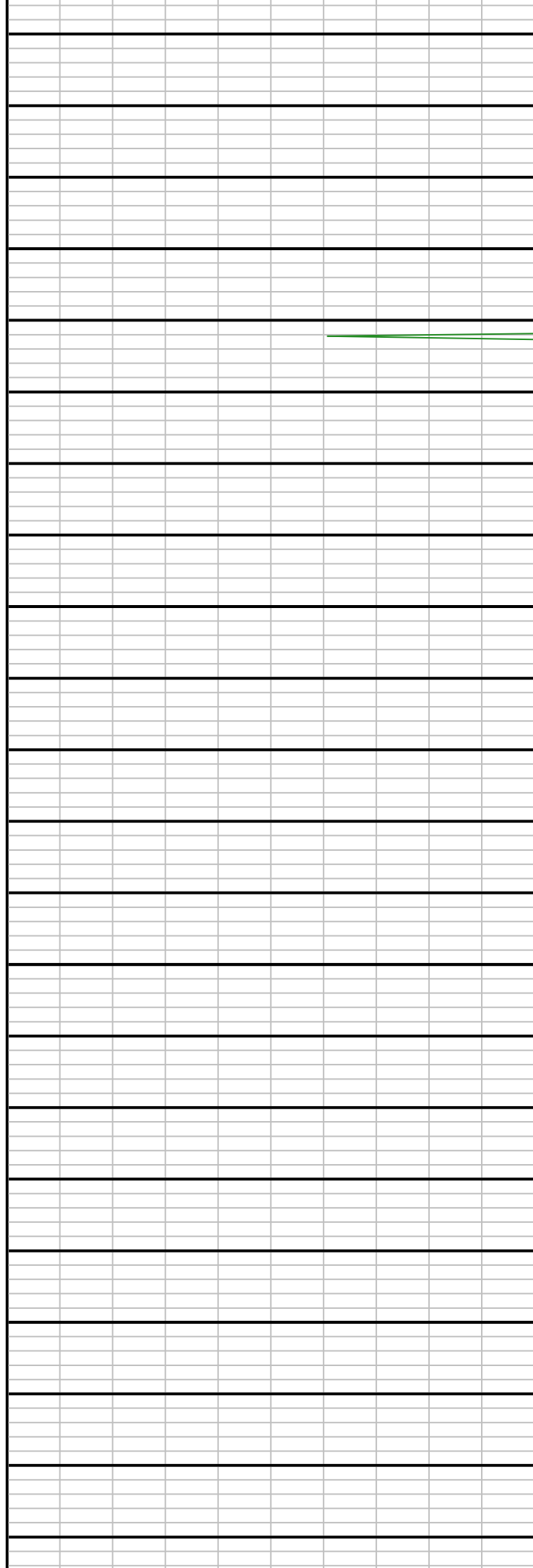

13750

13800

13850

13900

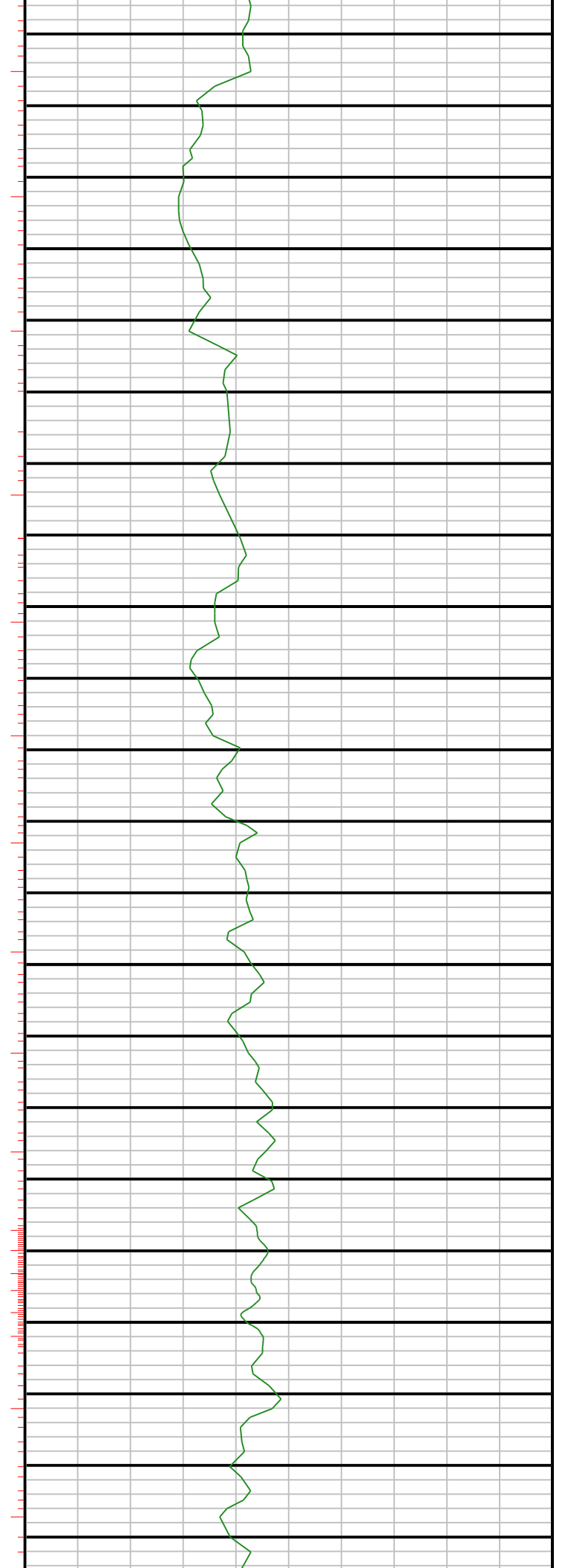

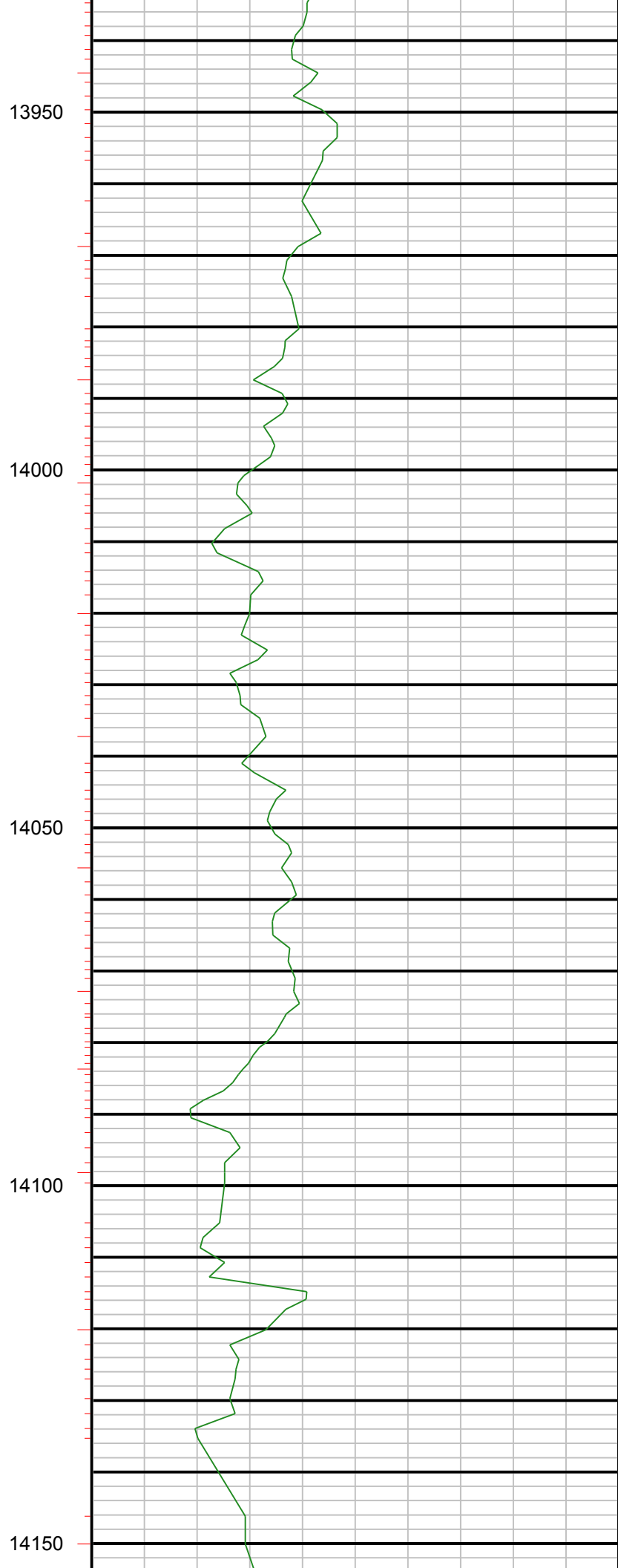
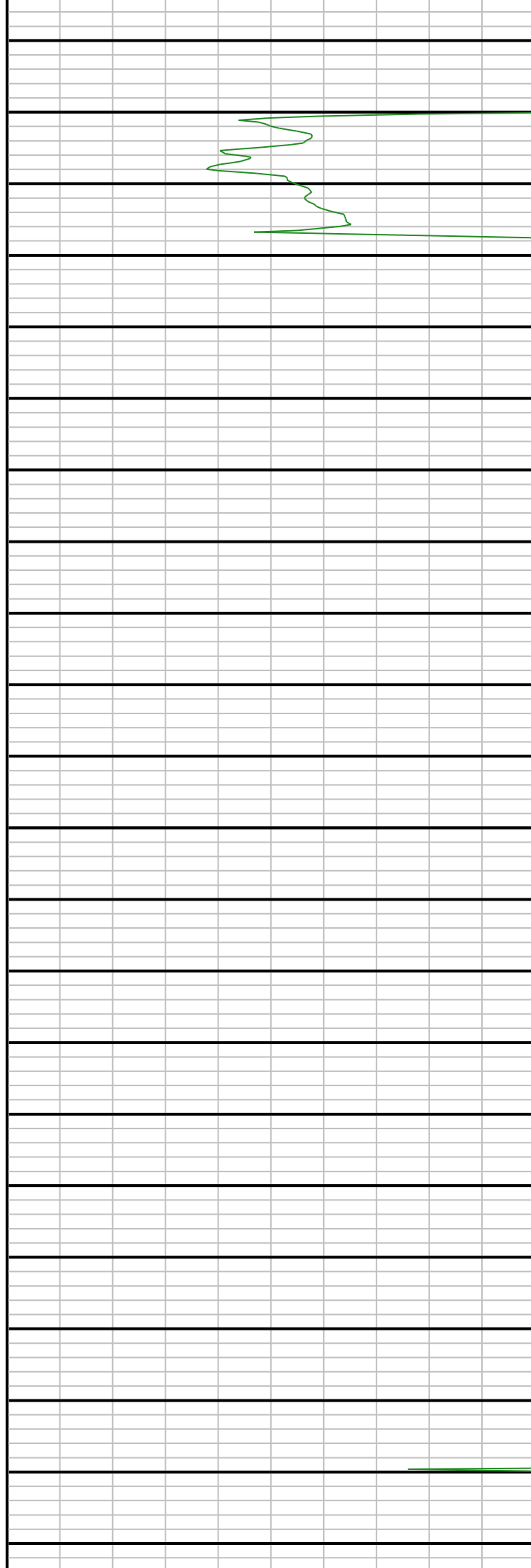

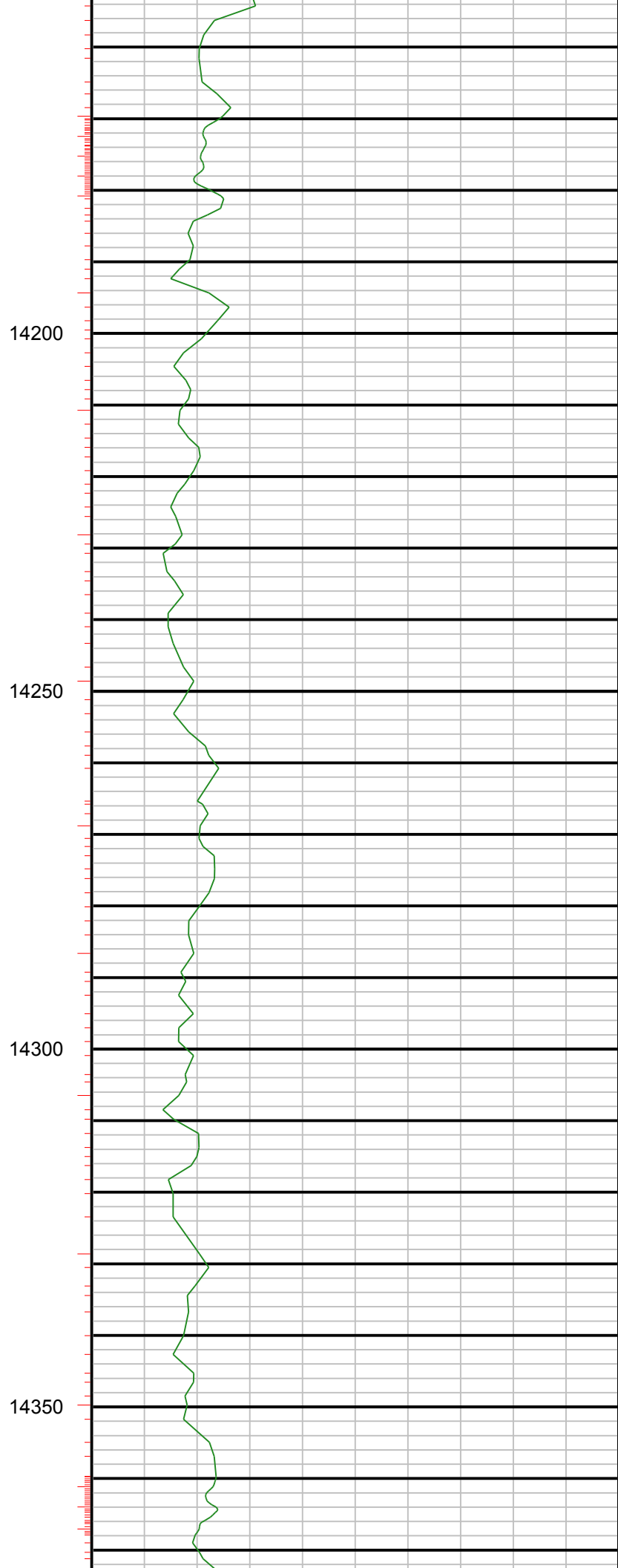
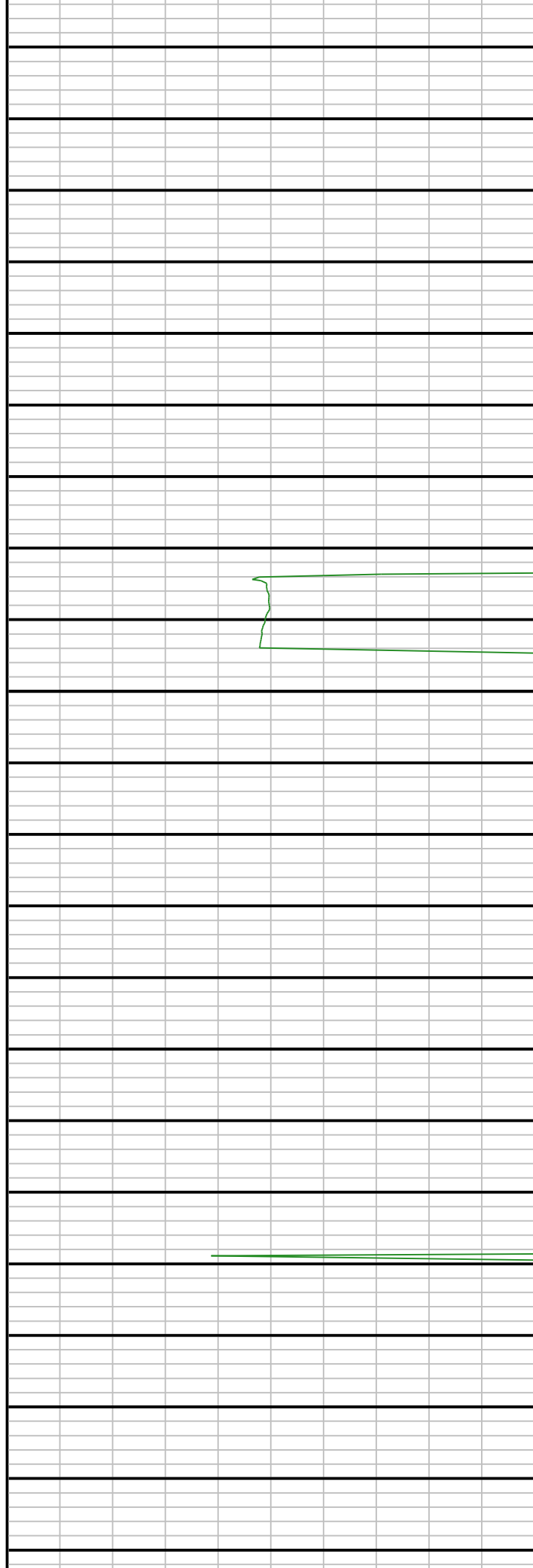

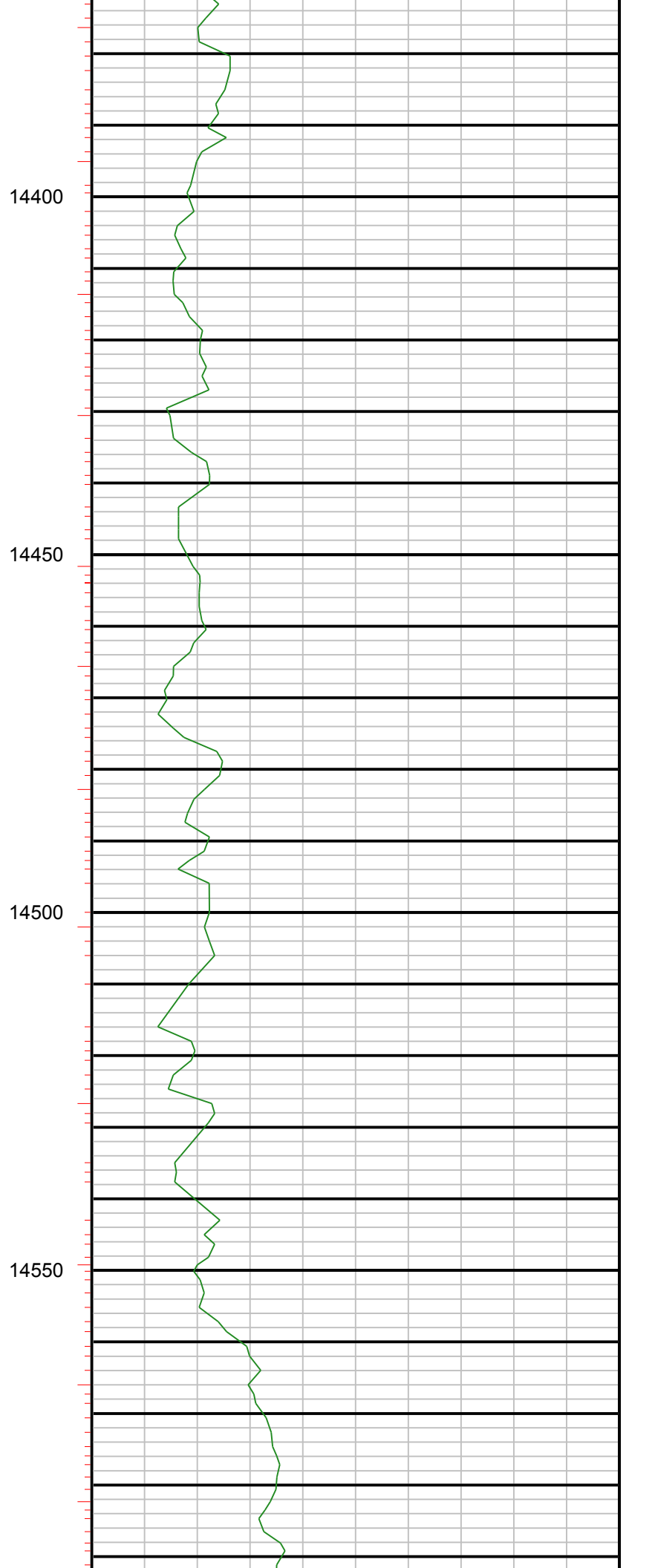
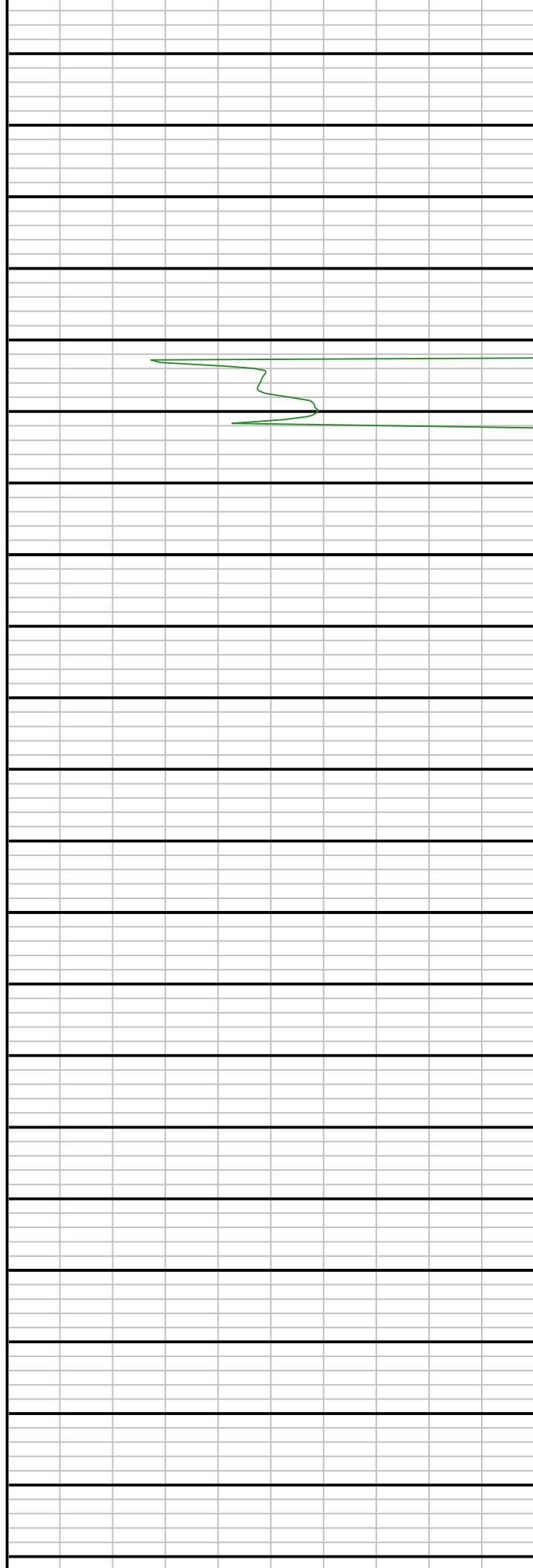

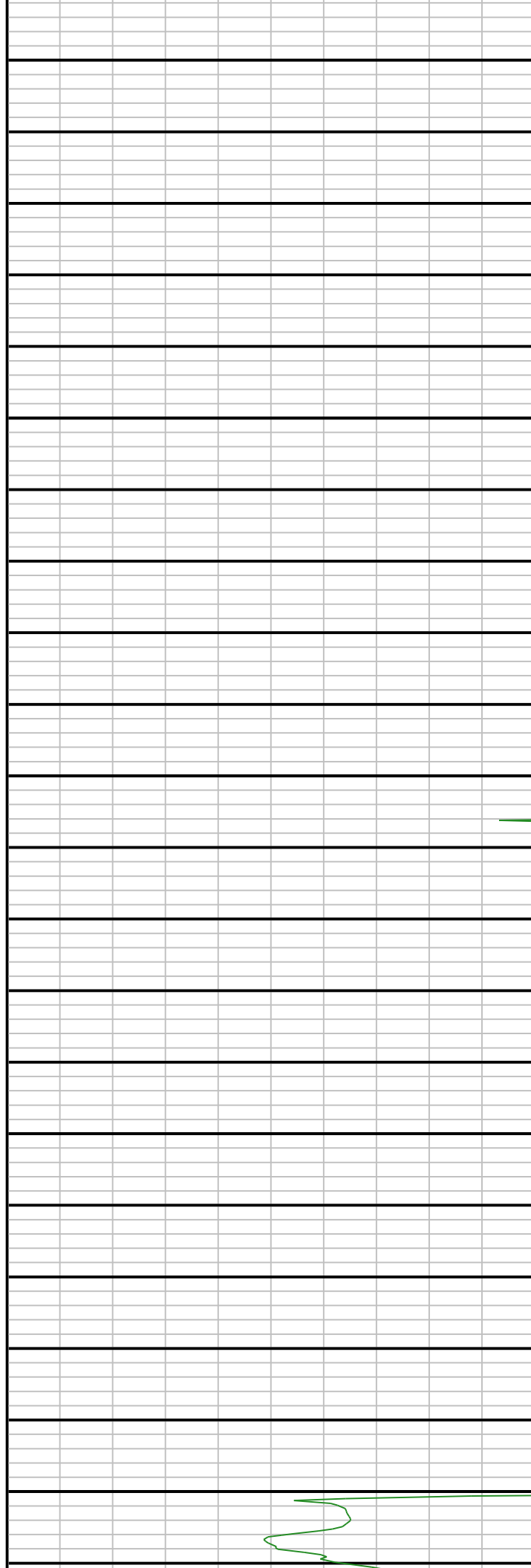

14600

14650

14700

14750

14800

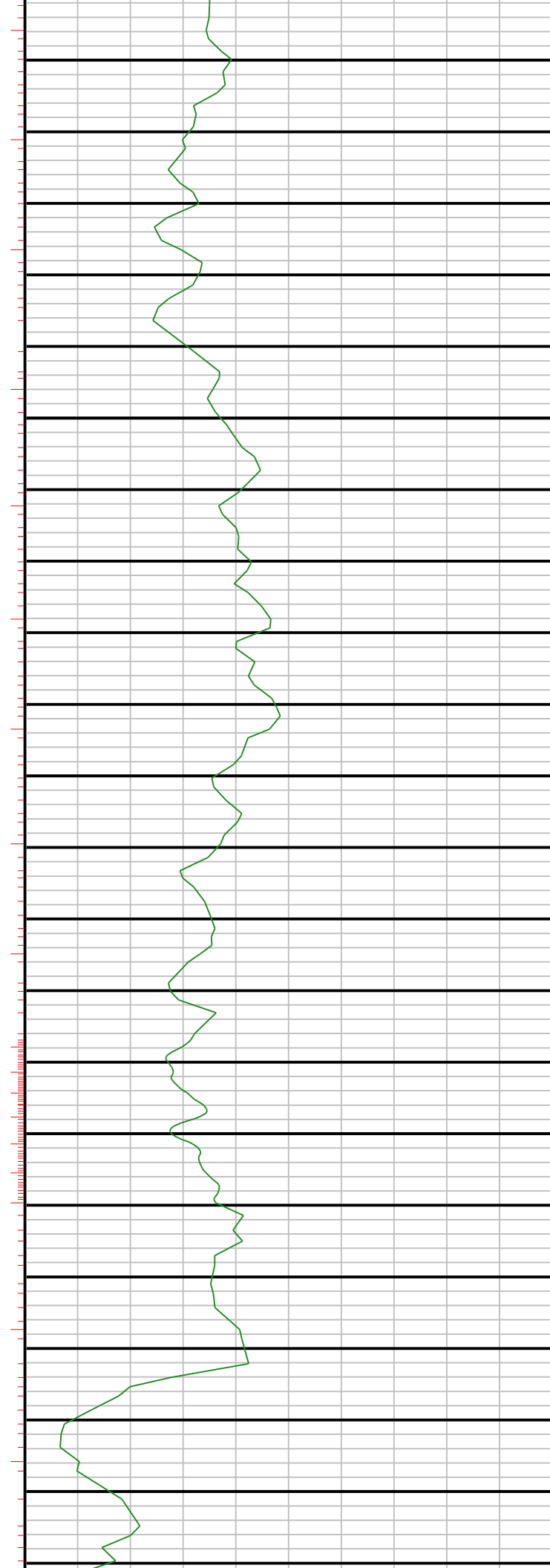

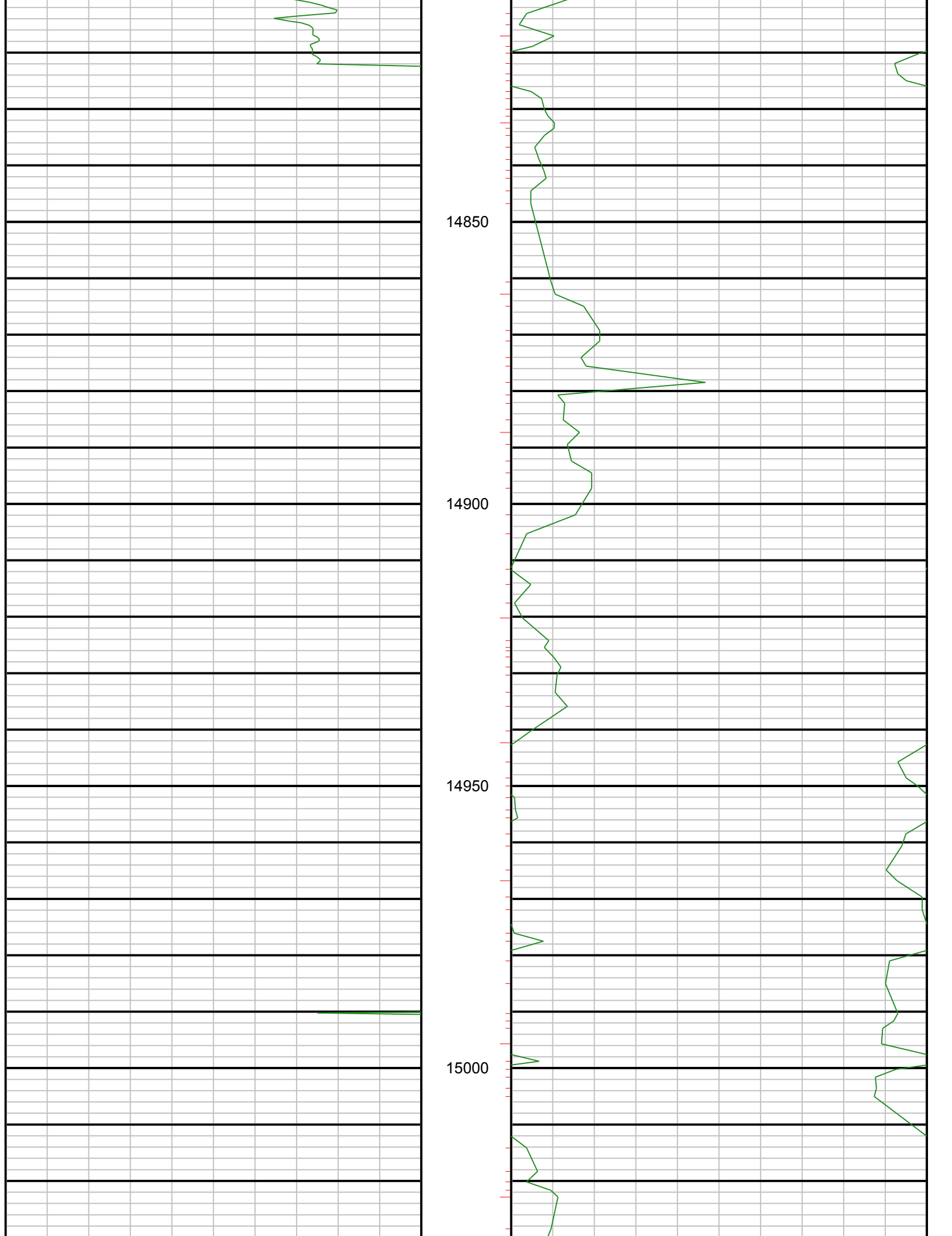

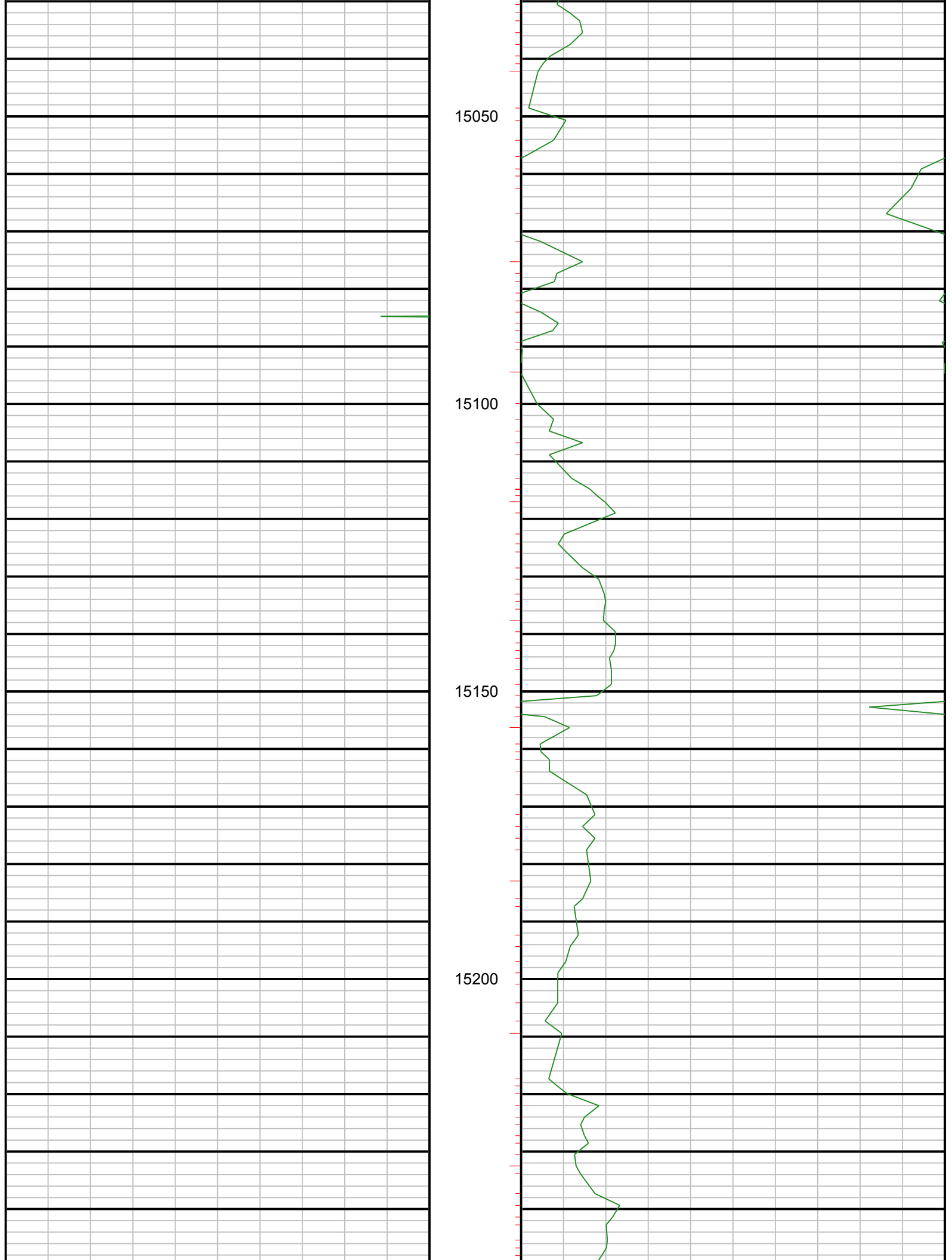

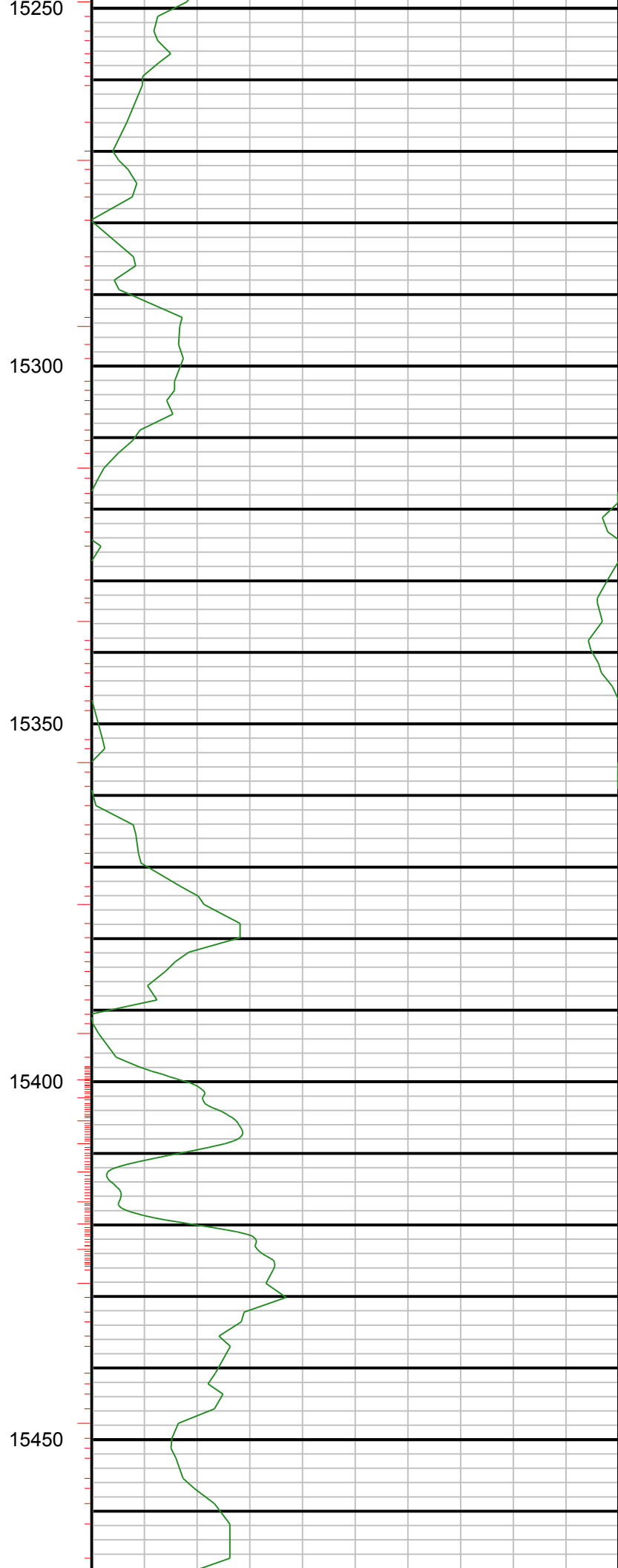

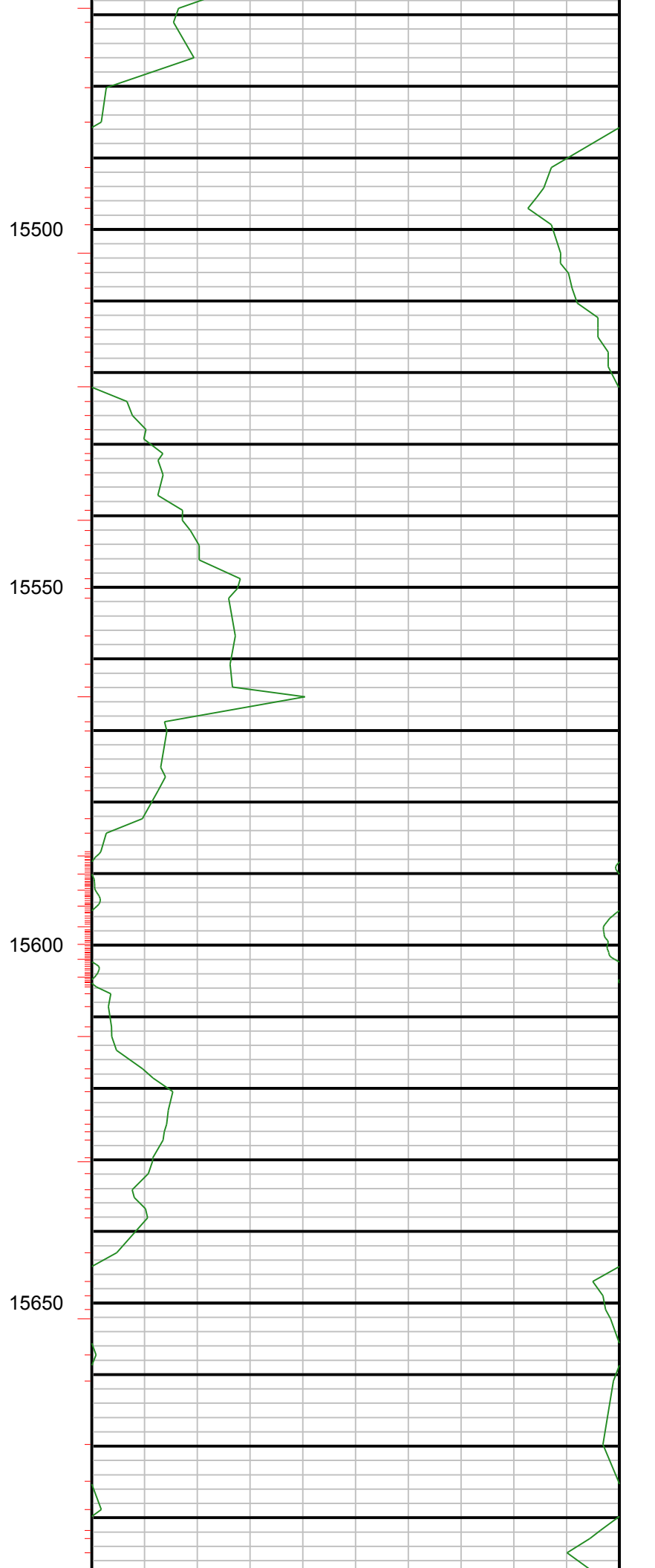

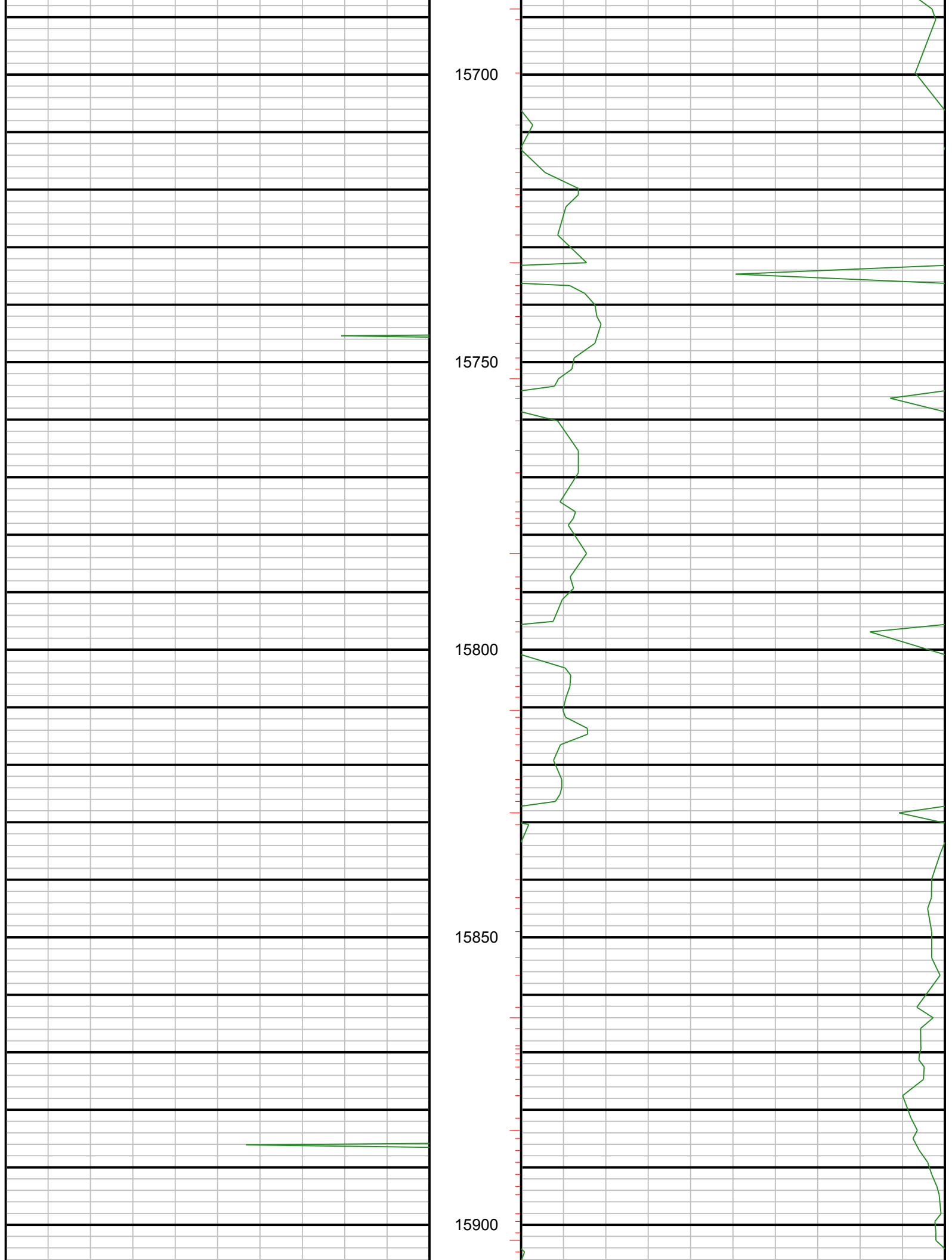

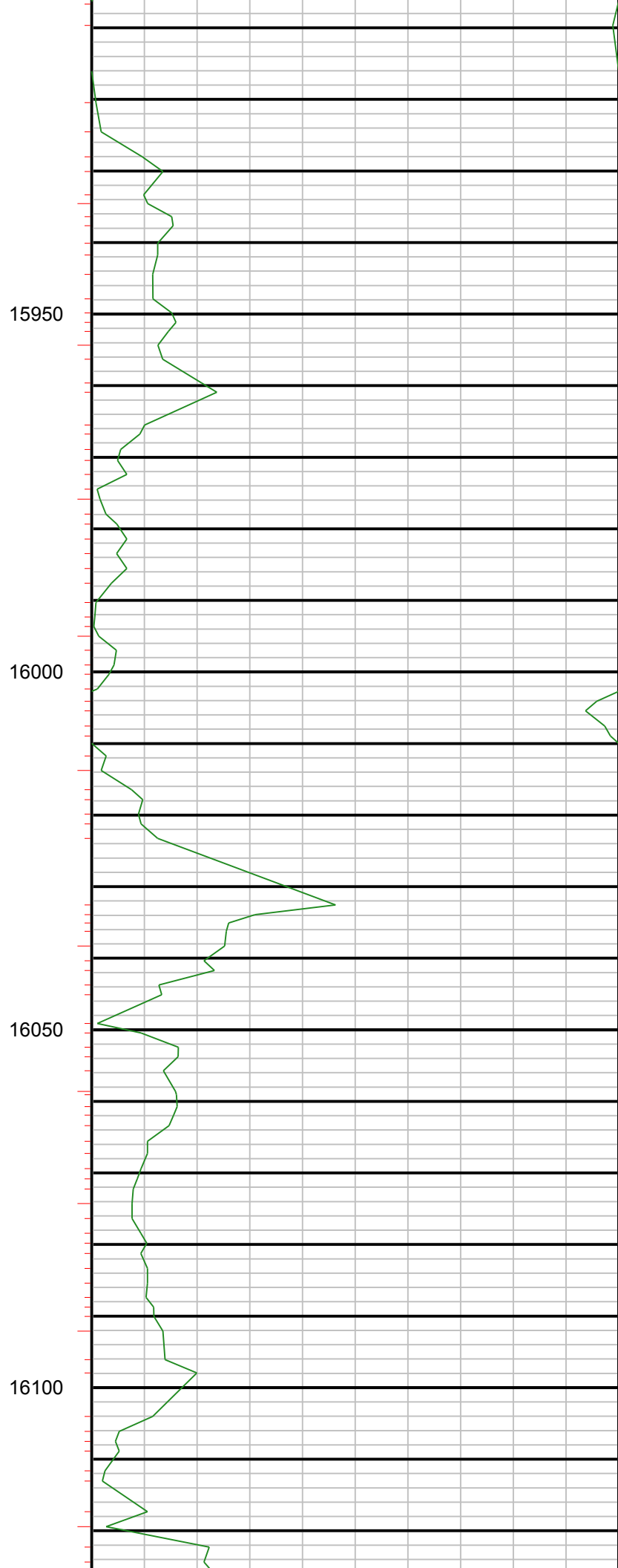
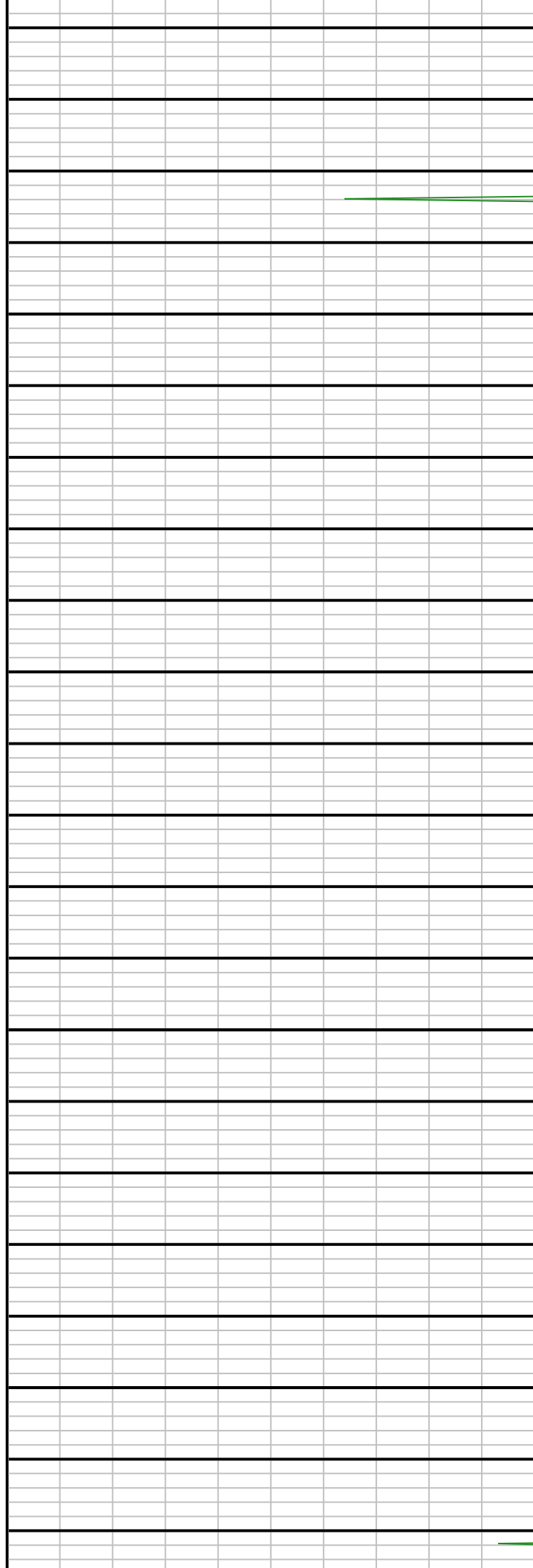

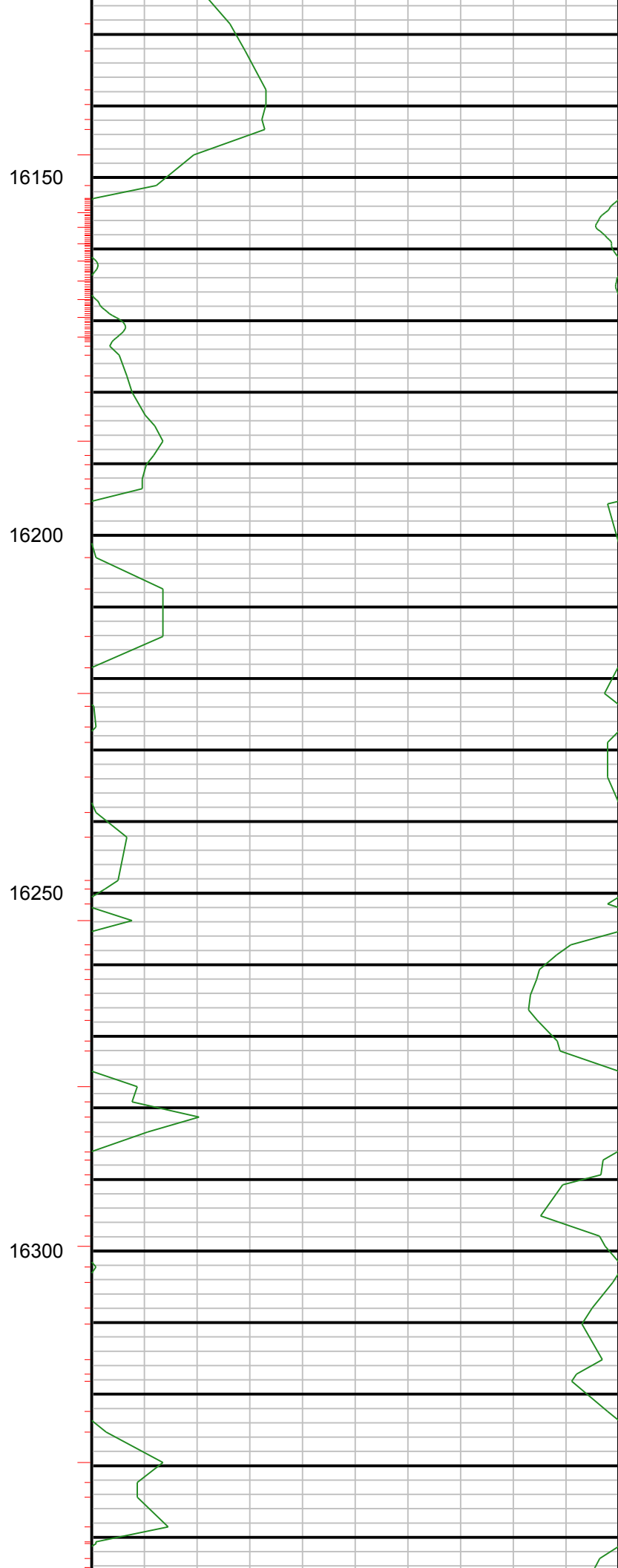
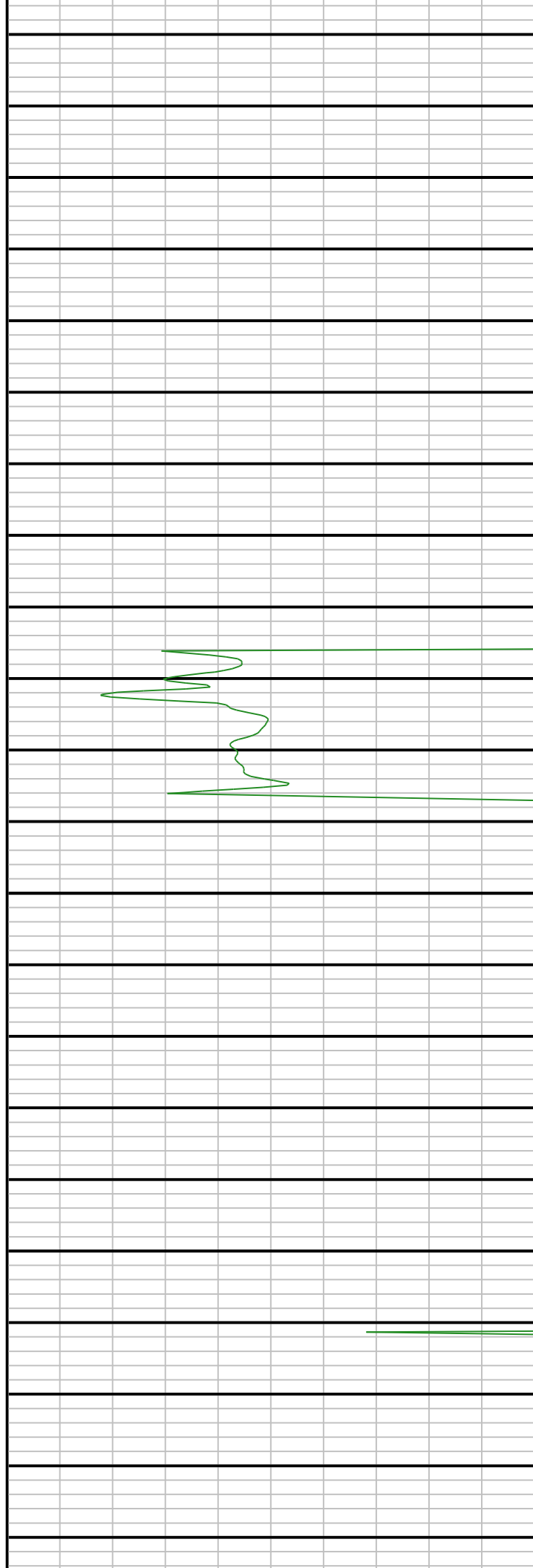

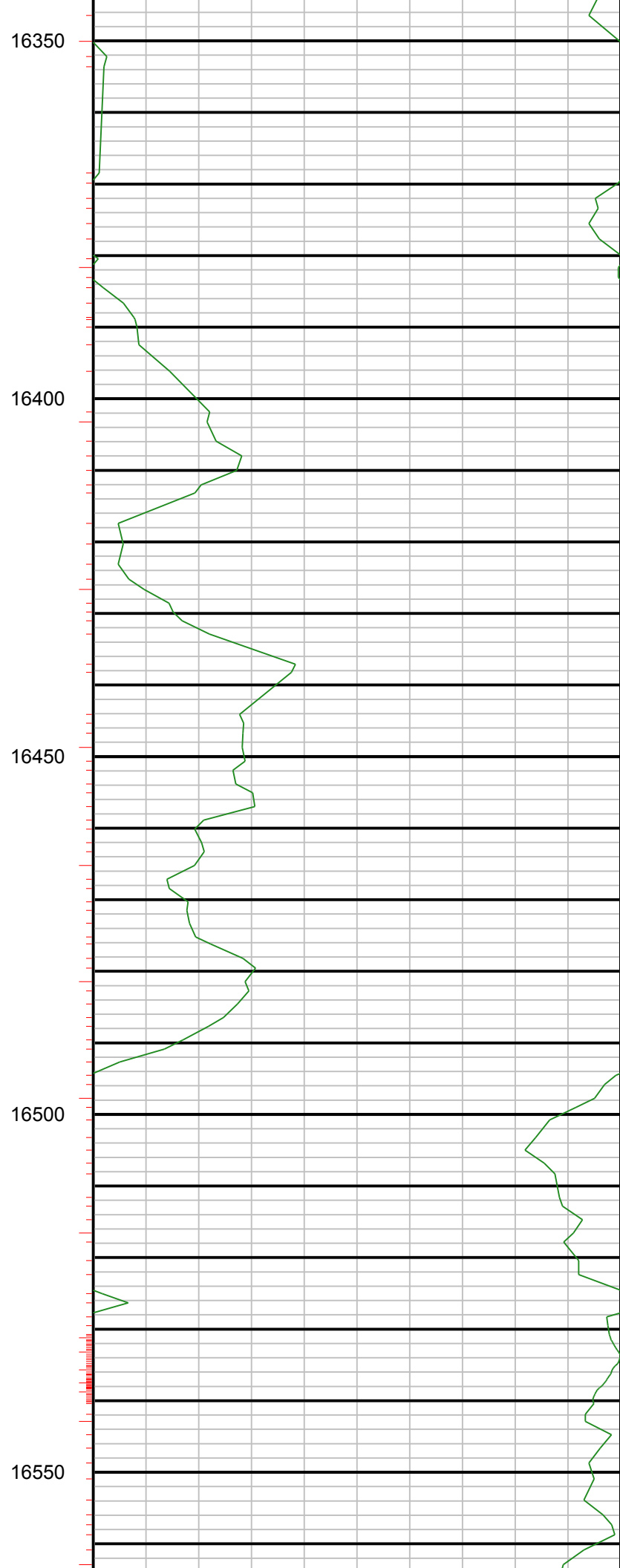
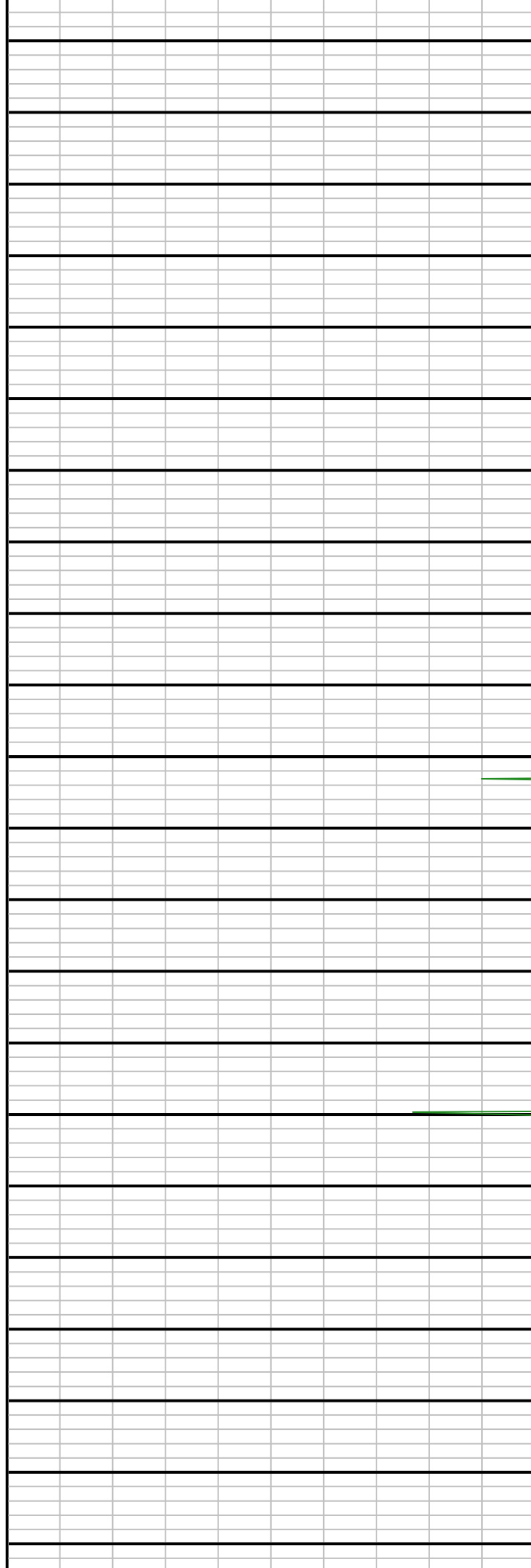

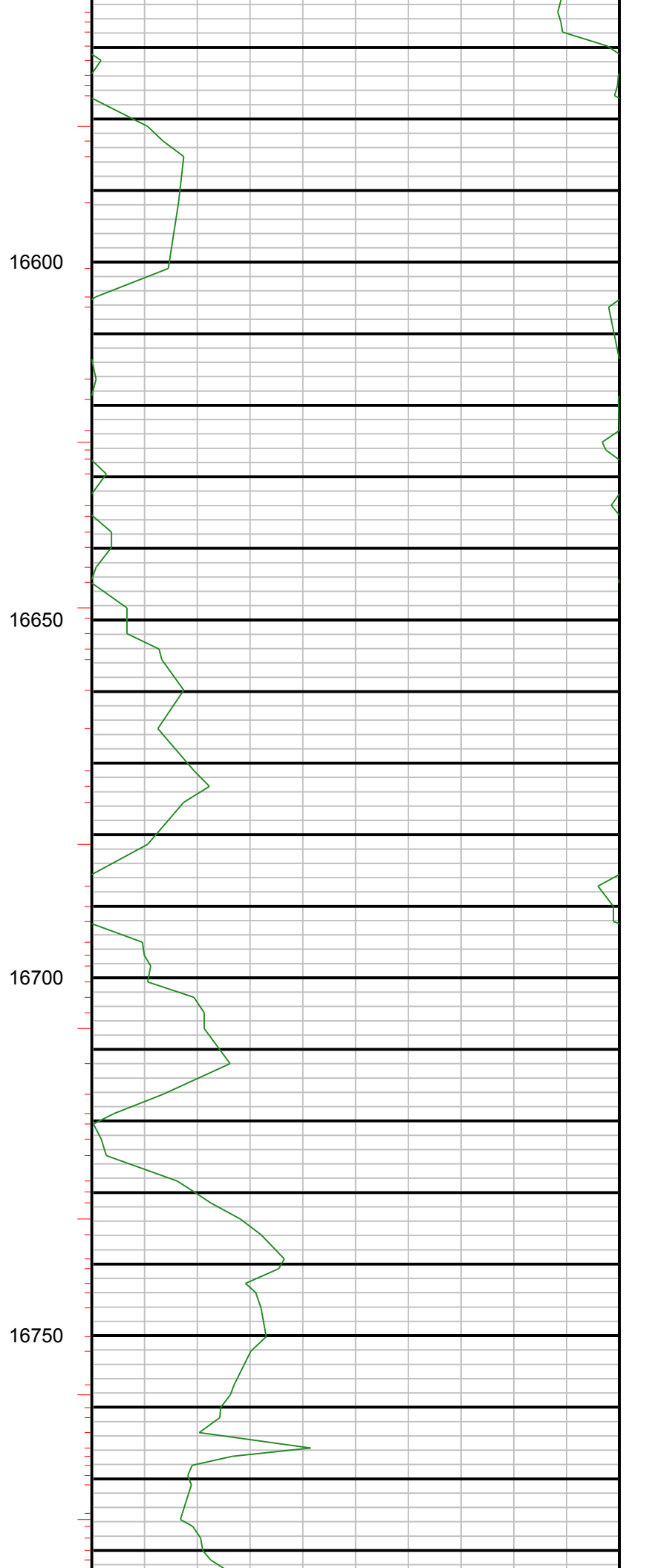
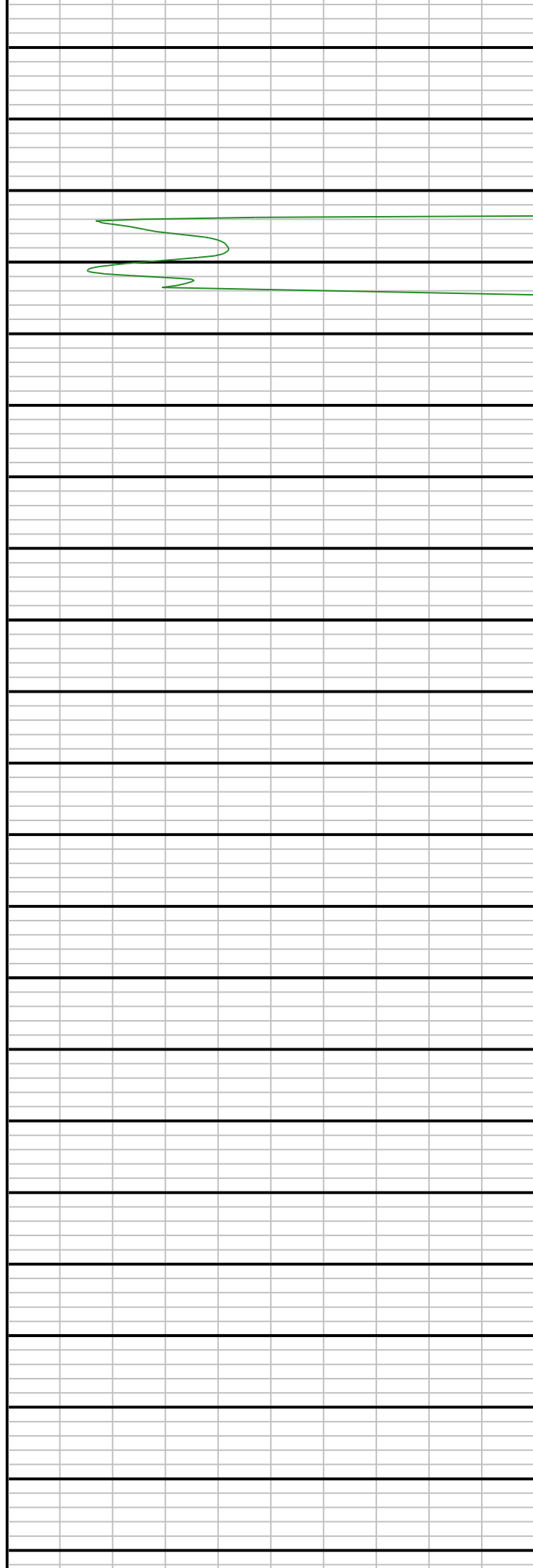

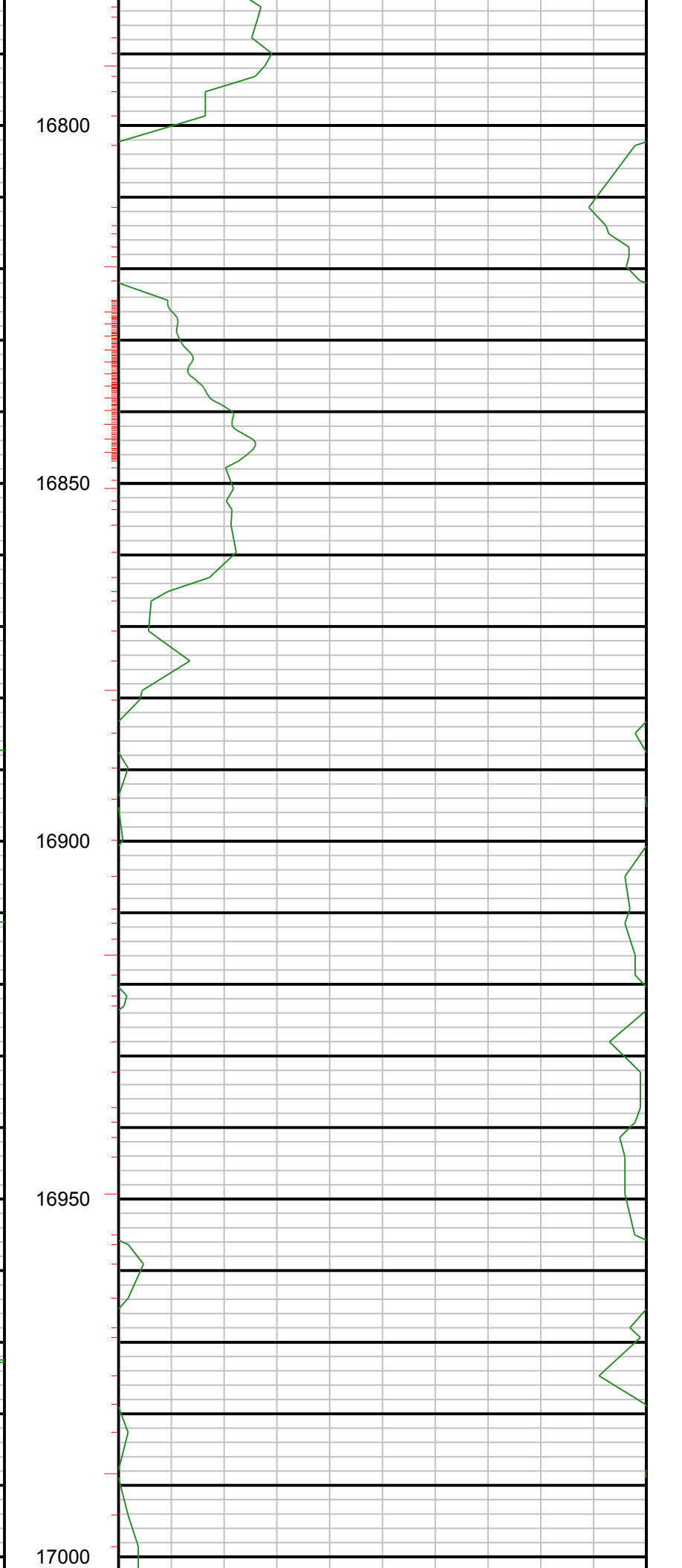
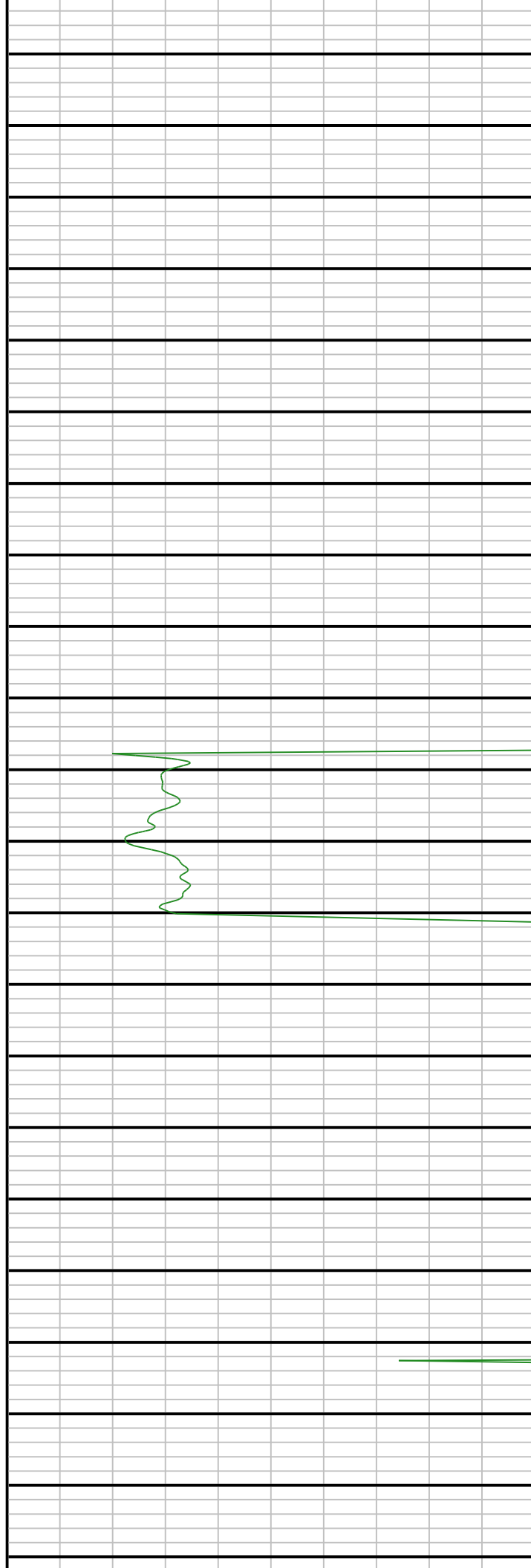

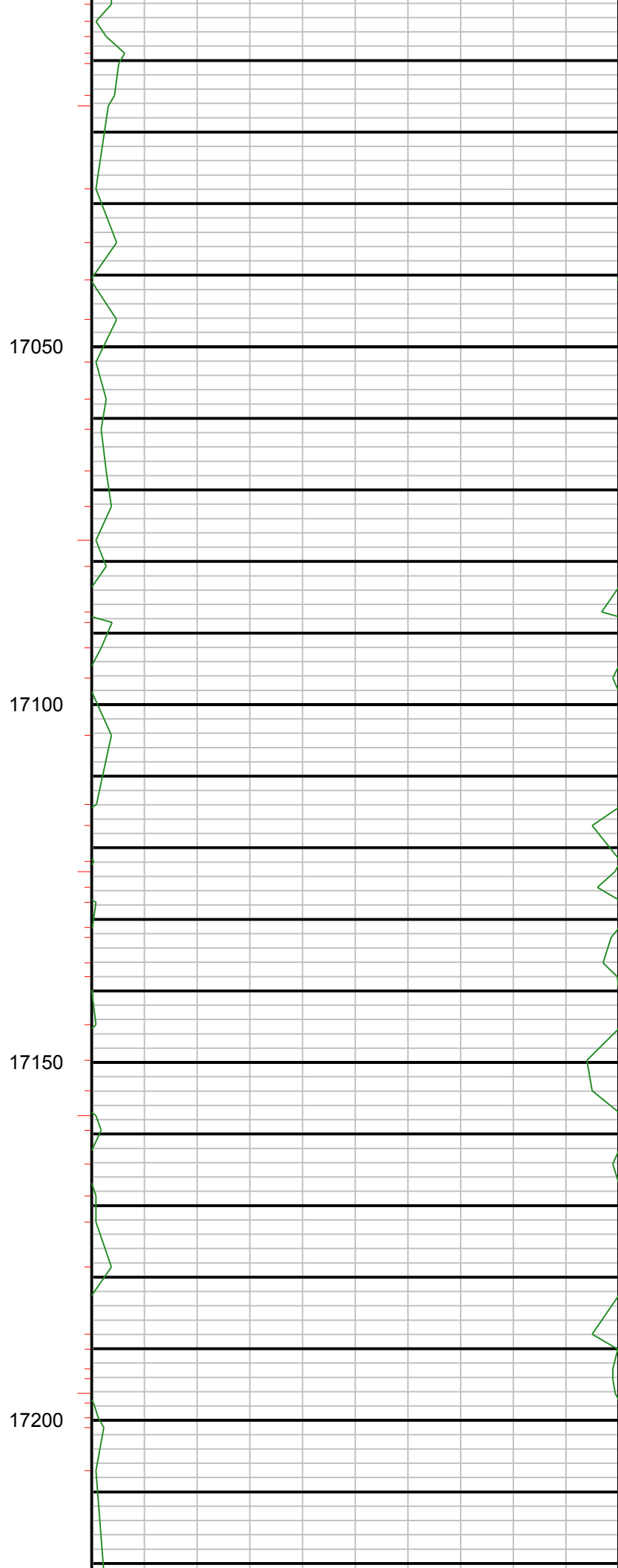

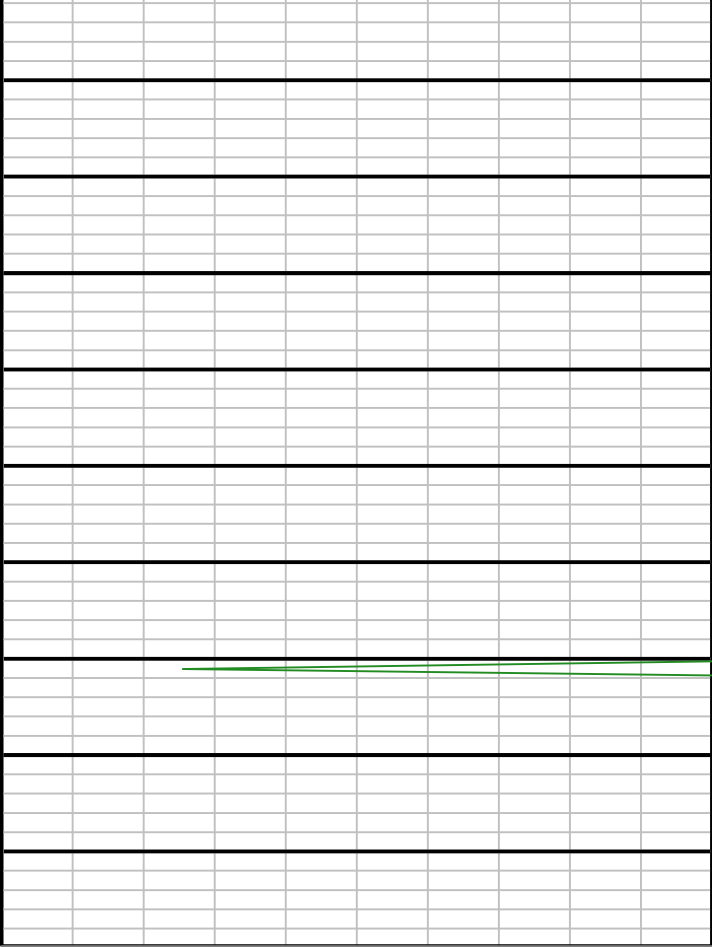

ROP		ROP
0	ft/hr	150



Gamma		Gama
0	AAPI	150
Gamma		Gama
150	AAPI	300