



# PHOENIX

## TECHNOLOGY SERVICES

**MD**  
**1:240**  
**Feet**

**MWD Gamma / ROP (5")**

**Client:** *Extraction O&G*

**Well Name:** Mickey 7

API/UWID: 05 123 43857

**County:** Weld

Permit #:

State: CO

Country: USA

**Longitude:** 104° 54' 52.29 W

**Latitude:** 40° 30' 59.029 N

# Personnel

**Company Representative**

Todd Stephens

## Geologist

### Directional Driller(s)

Colby Hansen

Scott Sanford

MWD Operator(s)

Kevin Hursh

**Brian Murphy**

Ben Hursh

Rig Name:	Patterson 346
Job Number:	60556
Ground Level:	4880.00 ft
Kelly Bushing:	4905.00 ft
Permanent Datum:	Mean Sea Level
Measured From:	Kelly Bushing
Spud Date:	-
Bottom Hole Temp:	267.1 °F

Bottom Hole Temp:	267.1 °F
Log Start Depth:	4000.00 ft
Log End Depth:	17610.00 ft

**Comments:**

# Main Leg

PHOENIX TECHNOLOGY SERVICES LP ("PHOENIX") DOES NOT MAKE AND EXPRESSLY DISCLAIMS ALL WARRANTIES, REPRESENTATIONS AND CONDITIONS, WITH RESPECT TO THE INFORMATION CONTAINED IN THIS DOCUMENT, WHETHER ORAL OR WRITTEN, EXPRESS OR IMPLIED OR ARISING FROM CONTRACT OR STATUTE INCLUDING, WITHOUT LIMITATION, THE IMPLIED WARRANTIES OF MERCHANTABILITY, ACCURACY AND FITNESS FOR A PARTICULAR PURPOSE. ANYONE USING THIS INFORMATION DOES SO AT THEIR OWN RISK AND ACKNOWLEDGES AND AGREES THAT PHOENIX SHALL NOT BE LIABLE FOR ANY ERROR, OMISSION, DEFECT, DEFICIENCY, OR NONCONFORMITY IN THE INFORMATION AND WITHOUT LIMITING THE FOREGOING, PHOENIX DOES NOT WARRANT THAT THE INFORMATION ON THE USER'S TOOL WILL BE FREE OF ALL ERRORS OR THAT IT DOES NOT INFRINGE ANY THIRD PARTY RIGHTS. ANYONE USING THE INFORMATION AGREES TO INDEMNIFY AND HOLD PHOENIX HARMLESS FROM ALL CLAIMS, ACTIONS, COSTS (INCLUDING LEGAL COSTS) ON A SOLICITOR AND HIS OWN CLIENT BASIS, AND LIABILITIES ARISING FROM OR IN CONNECTION WITH THE USE OF THE INFORMATION.

# Operational Run Summary

60556

	Run 1	Run 2				
Run Start Depth (ft)	0.00	11472.52				
Run End Depth (ft)	11472.52	17605.25				
Run Start Date	12/17/2016	12/19/2016				
Run Start Time	5:07 AM	3:50 PM				
Run End Date	12/19/2016	12/23/2016				
Run End Time	12:49 PM	3:40 AM				

# Tool Information Summary

60556

	Run 1	Run 2				
Gamma Probe Serial No	EGNF0082	EGNF0082				
Probe Cal Ratio	1	1				
Gamma Scale Factor	2.875	2.875				
Tool Carrier ID (in)	4.490	4.490				
Tool Carrier OD (in)	6.500	6.500				
Survey-to-Bit (PTB) (ft)	68.00	68.00				
Gamma-to-Bit (GTB) (ft)	64.56	64.56				
Annular Pressure-to-Bit (APTB) (ft)	0.00	0.00				

## Borehole Fluids and Measurements Summary

60556

	Run 1	Run 2				
Hole Size (in)	7.88	7.88				
Casing Start Depth (ft)	0.00	0.00				
Casing End Depth (ft)	1550.00	1550.00				
Casing Size (in)	0.625	0.625				

Casing Size (in)	9.625	9.625				
Mud Type	Oil-Based Mud (OBM)	Oil-Based Mud (OBM)				
Mud Weight (lb/gal)	9.5	9.5				
Mud Viscosity (s)	37	39				
Weighting Agent	Barite	Barite				
Mud KCL Content (%)	0.000	0.000				

Log

1:240

Index Scale: 1:240    Index Unit: Feet    Index Type: MD    Creation Date: February 08, 2018 11:26

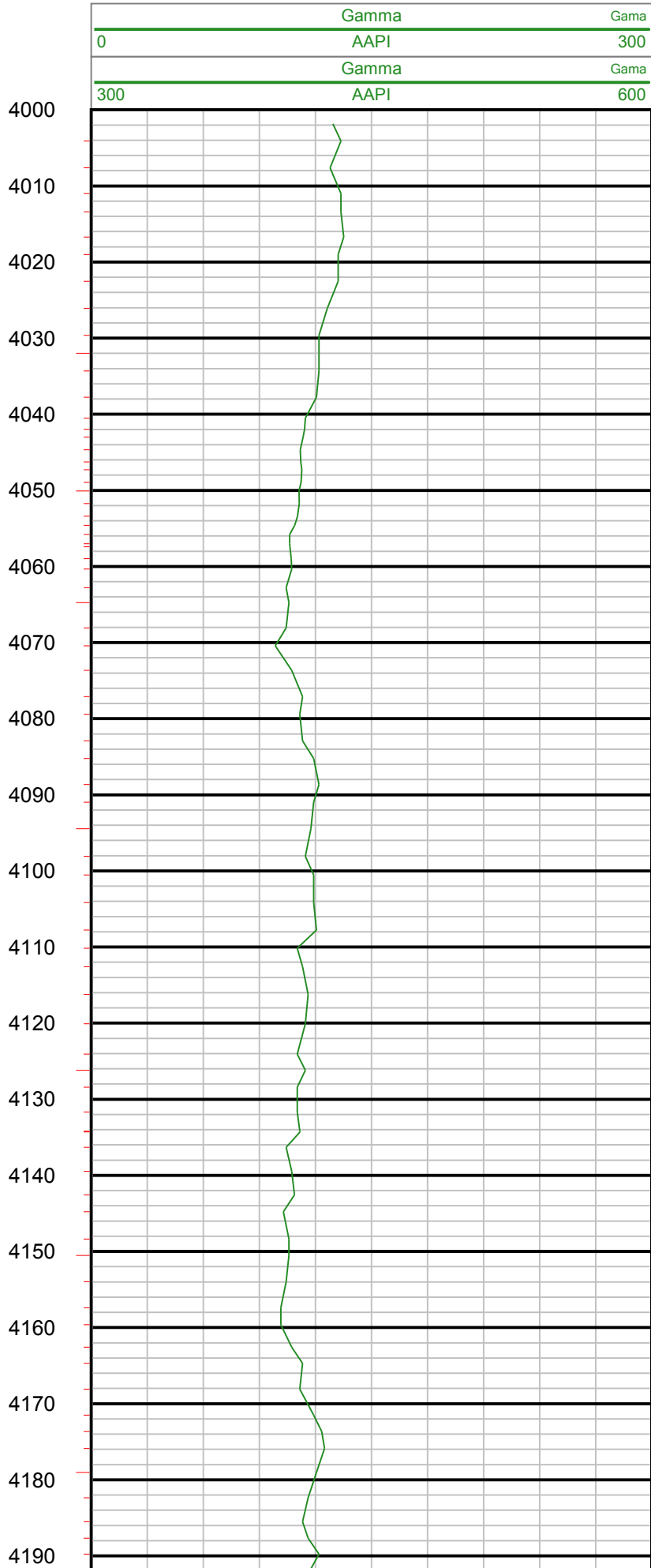
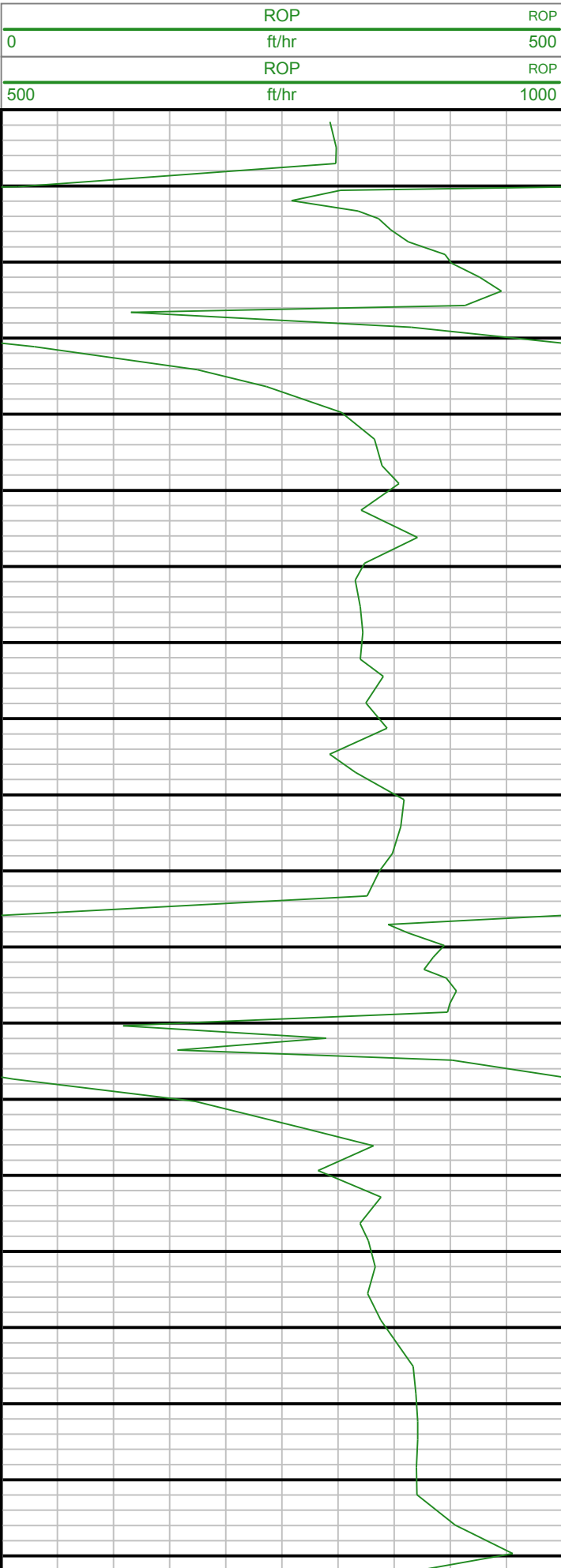

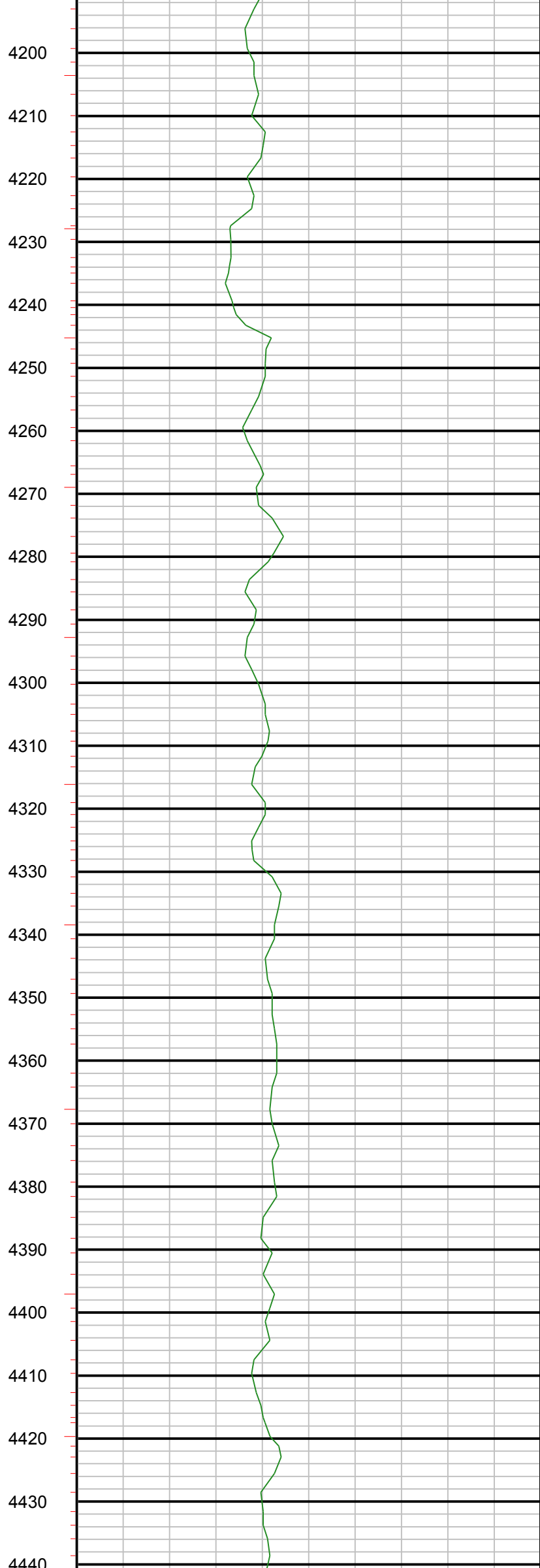
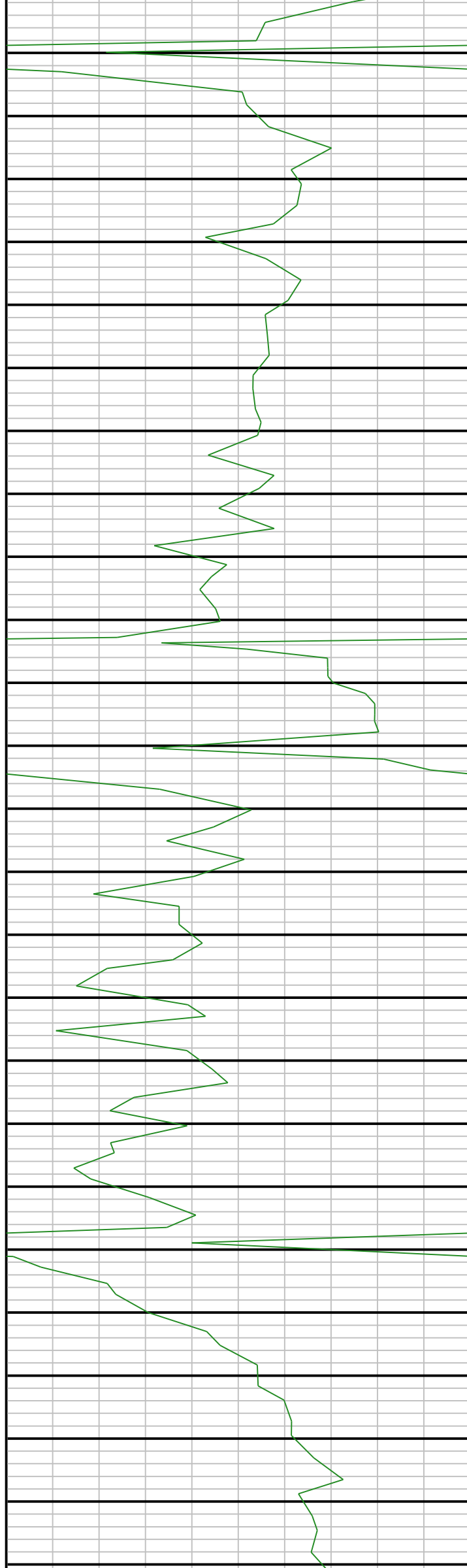

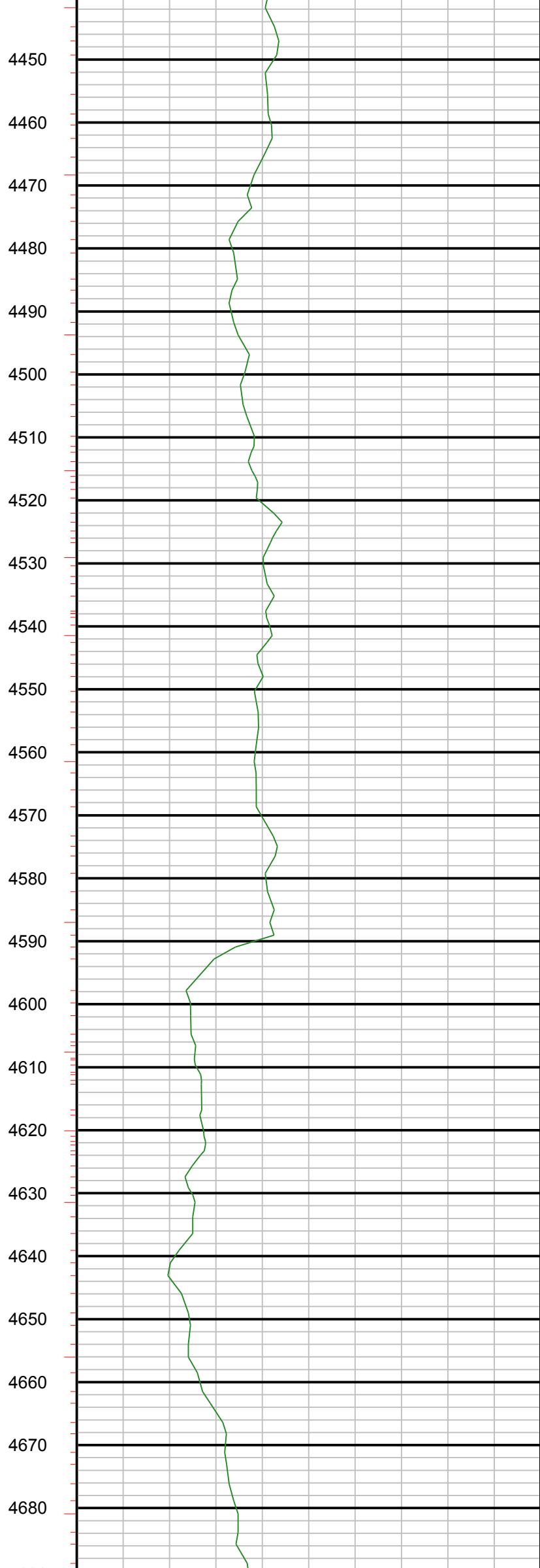
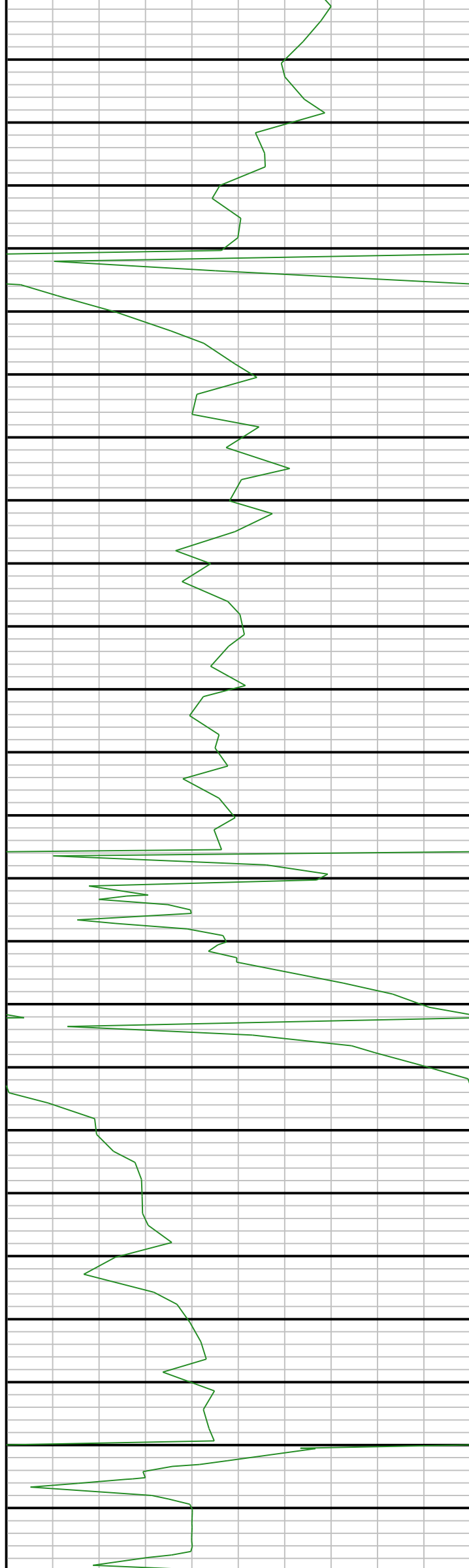

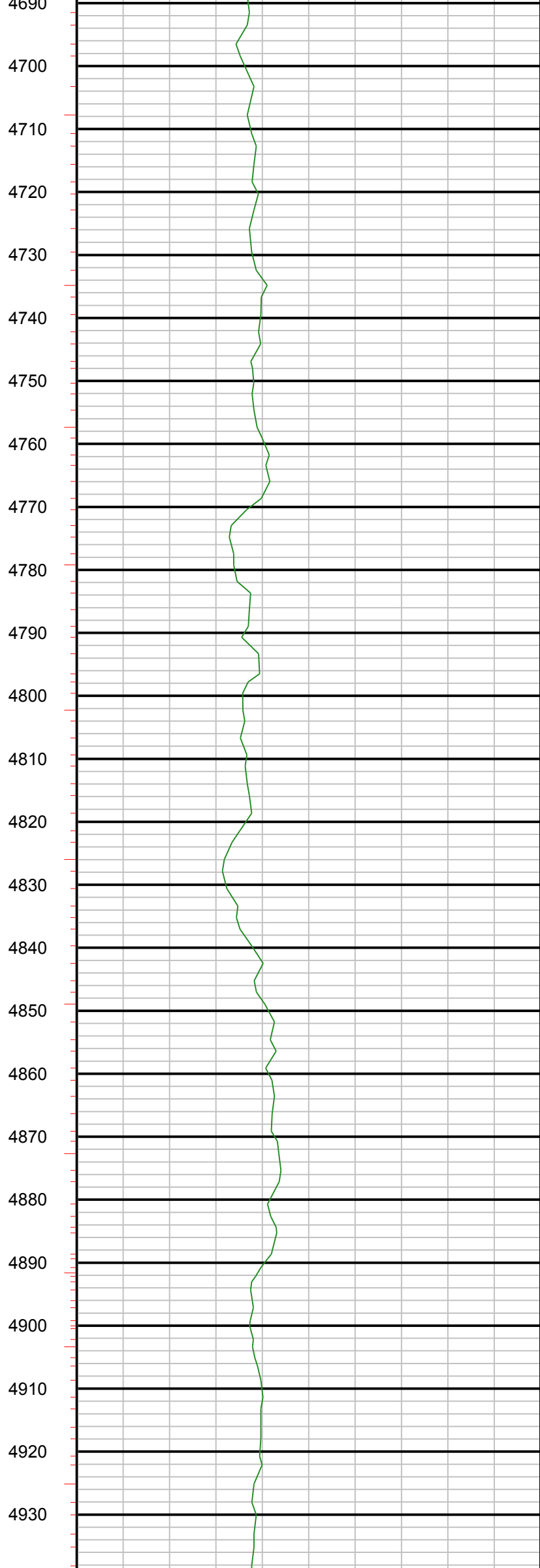
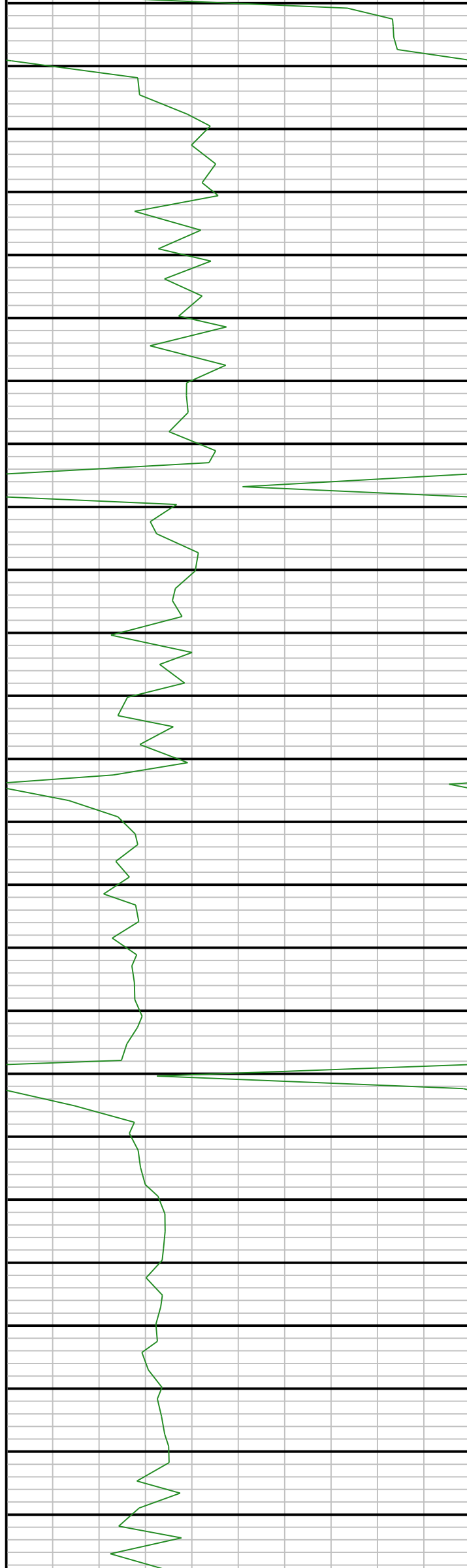

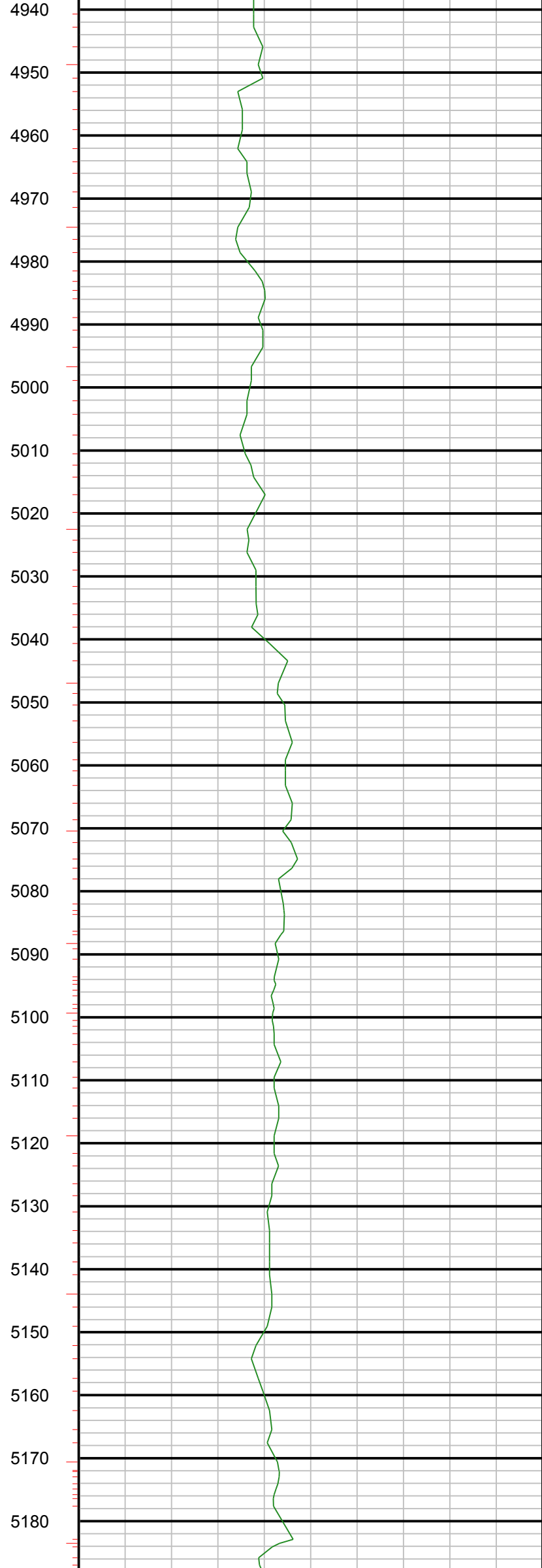
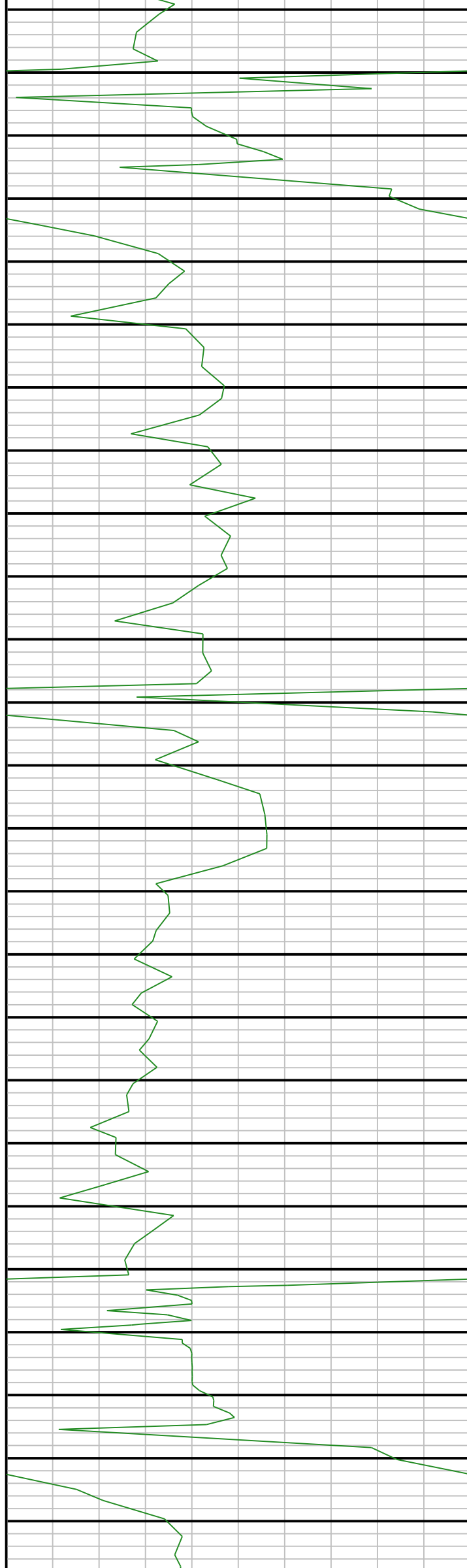

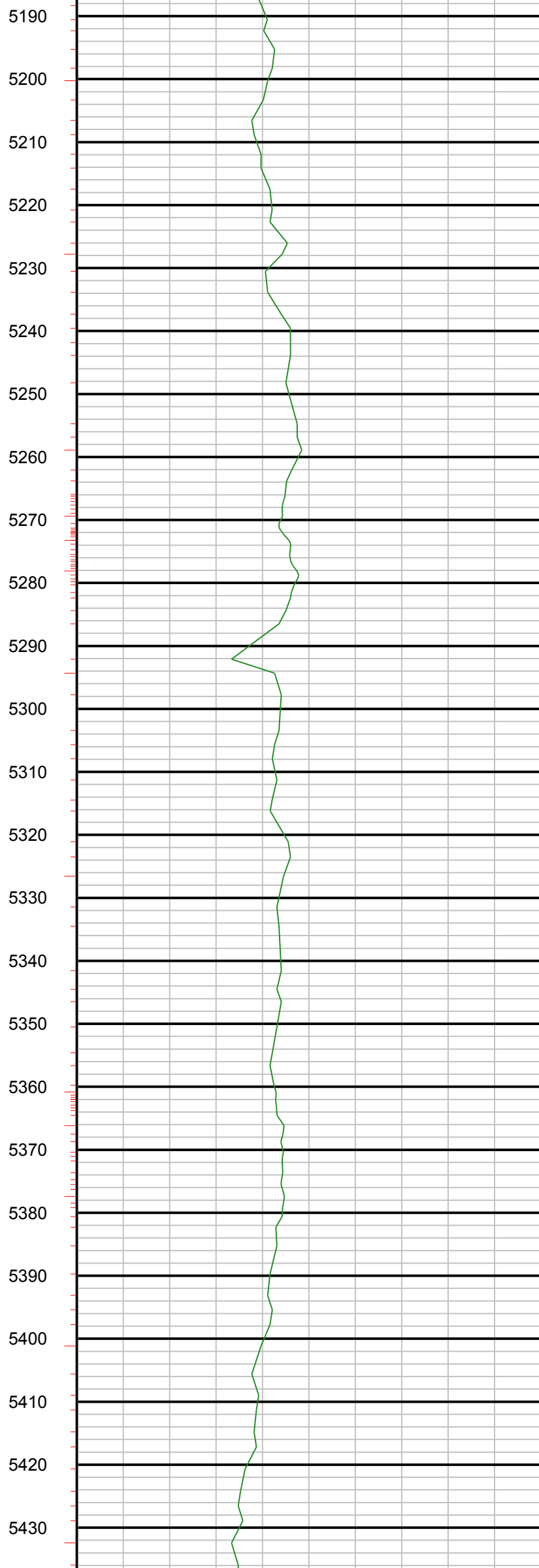
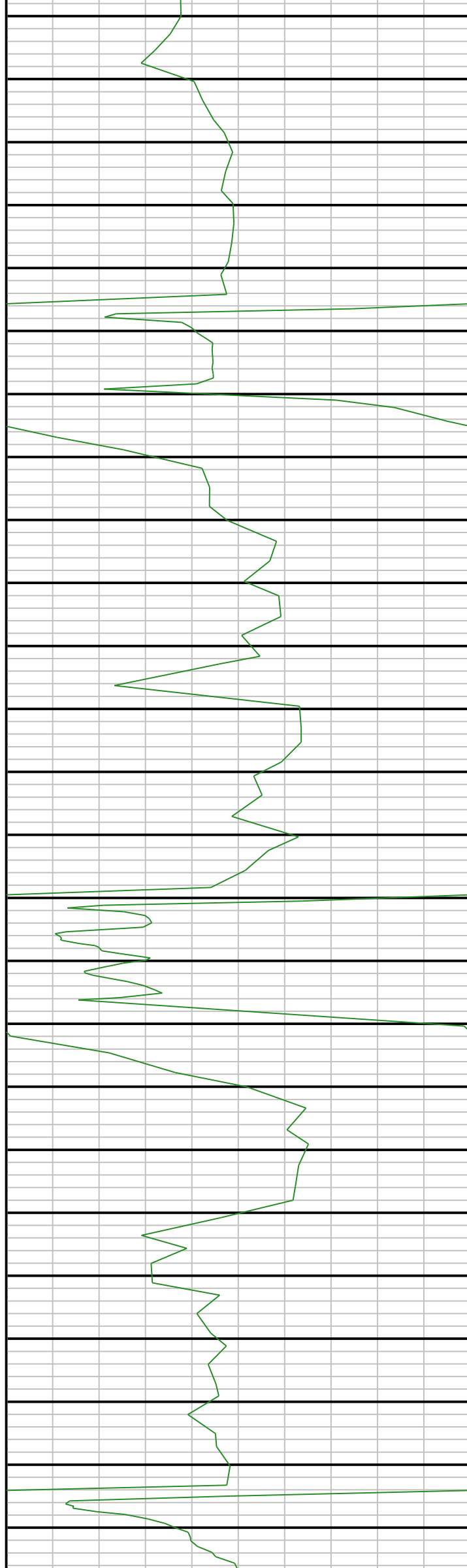





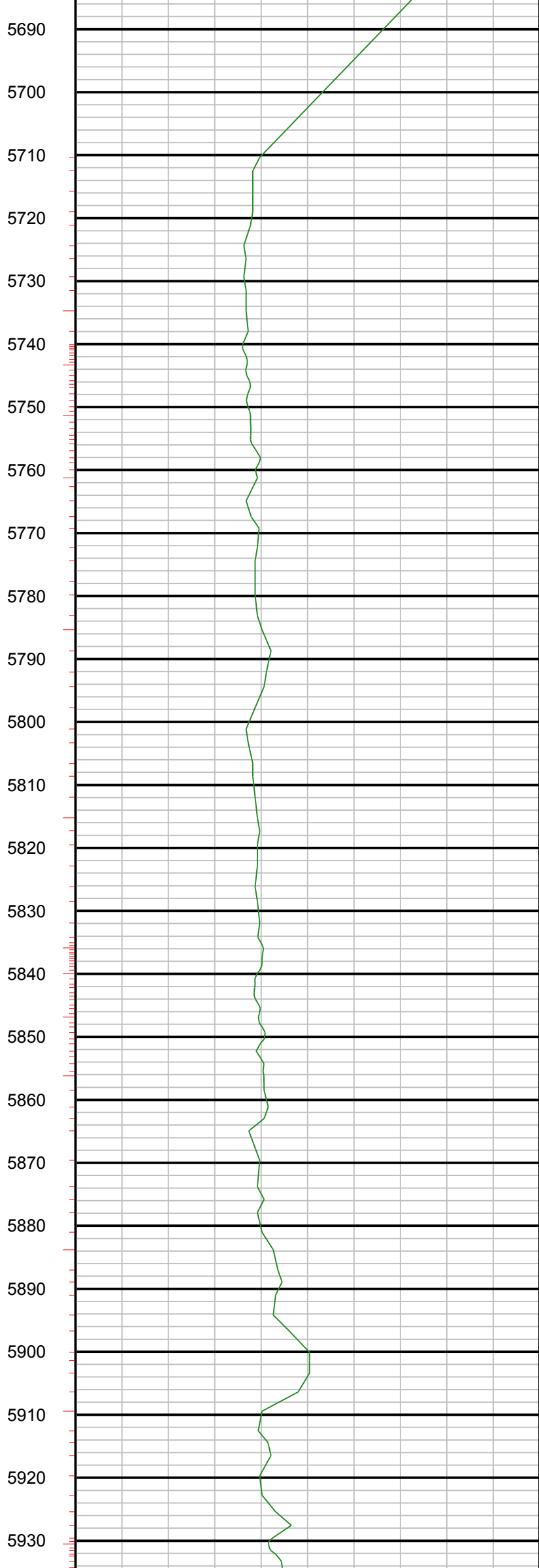
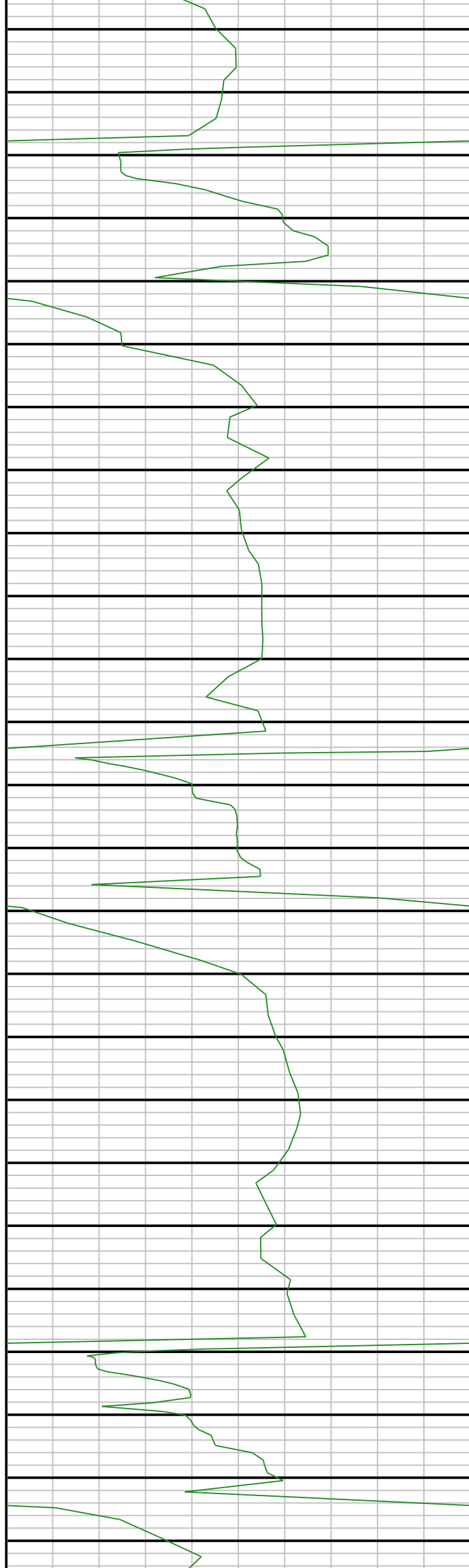

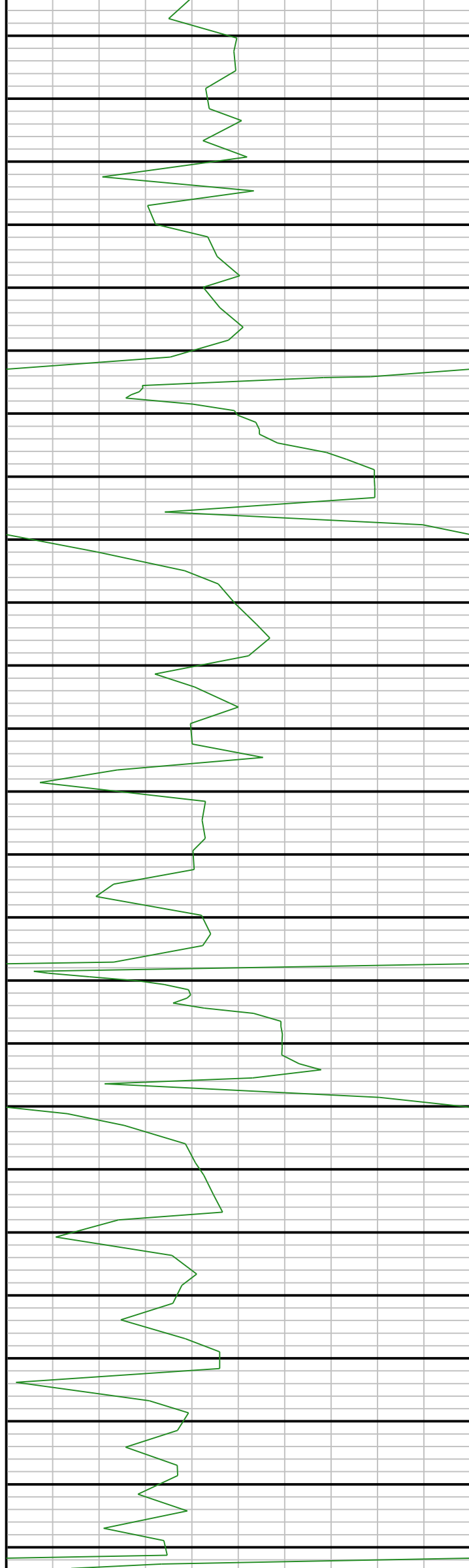

5940  
5950  
5960  
5970  
5980  
5990  
6000  
6010  
6020  
6030  
6040  
6050  
6060  
6070  
6080  
6090  
6100  
6110  
6120  
6130  
6140  
6150  
6160  
6170  
6180

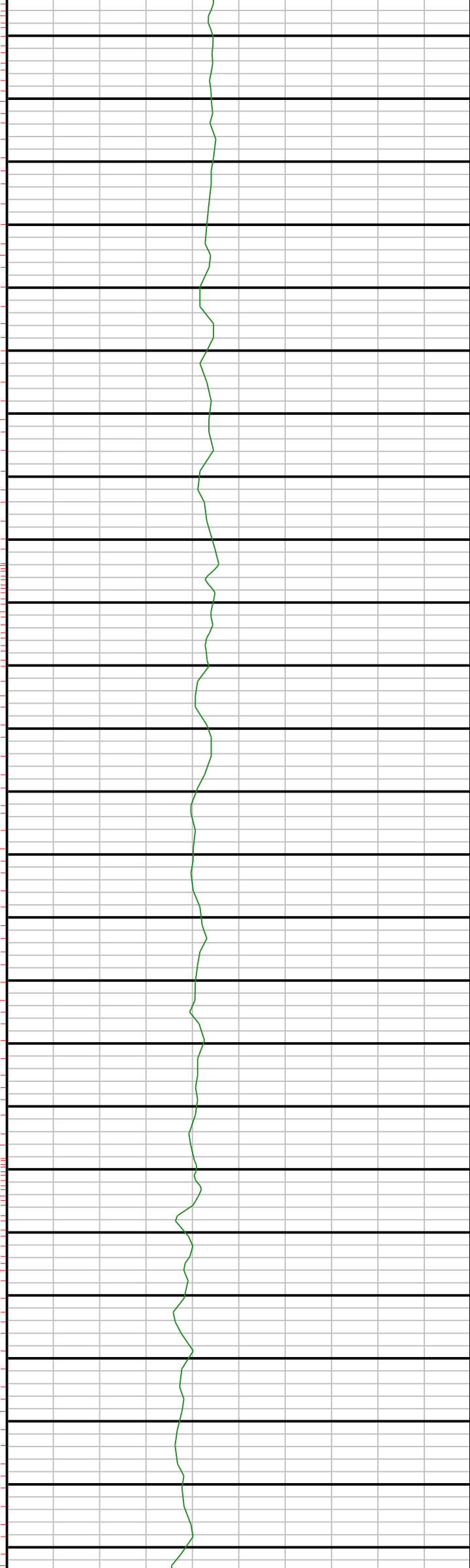

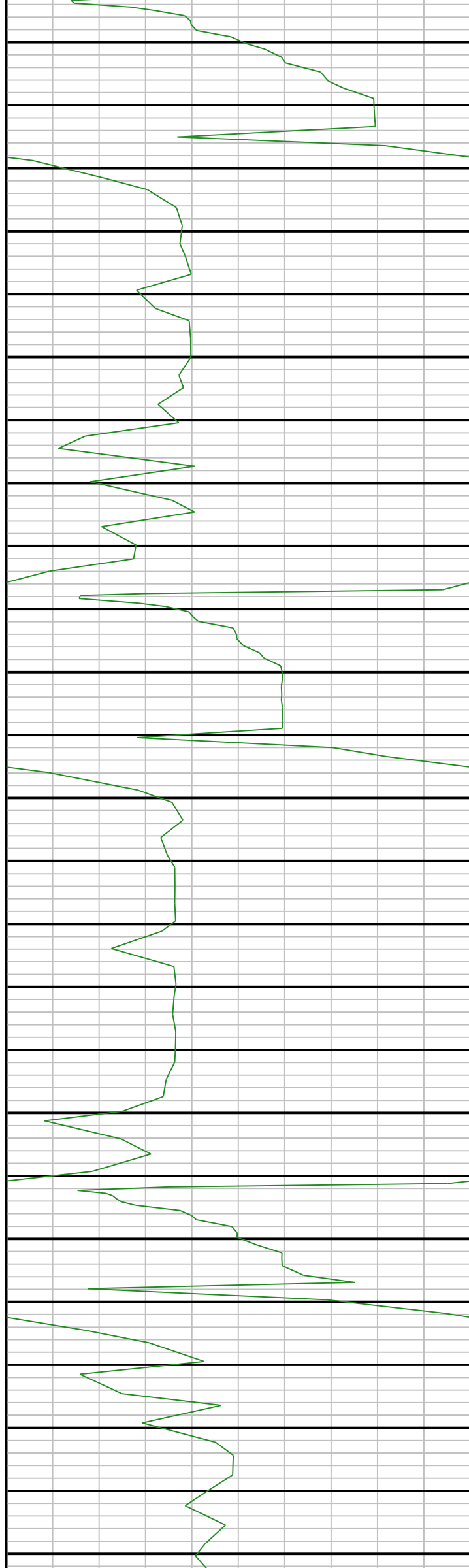

6190

6200

6210

6220

6230

6240

6250

6260

6270

6280

6290

6300

6310

6320

6330

6340

6350

6360

6370

6380

6390

6400

6410

6420

6430

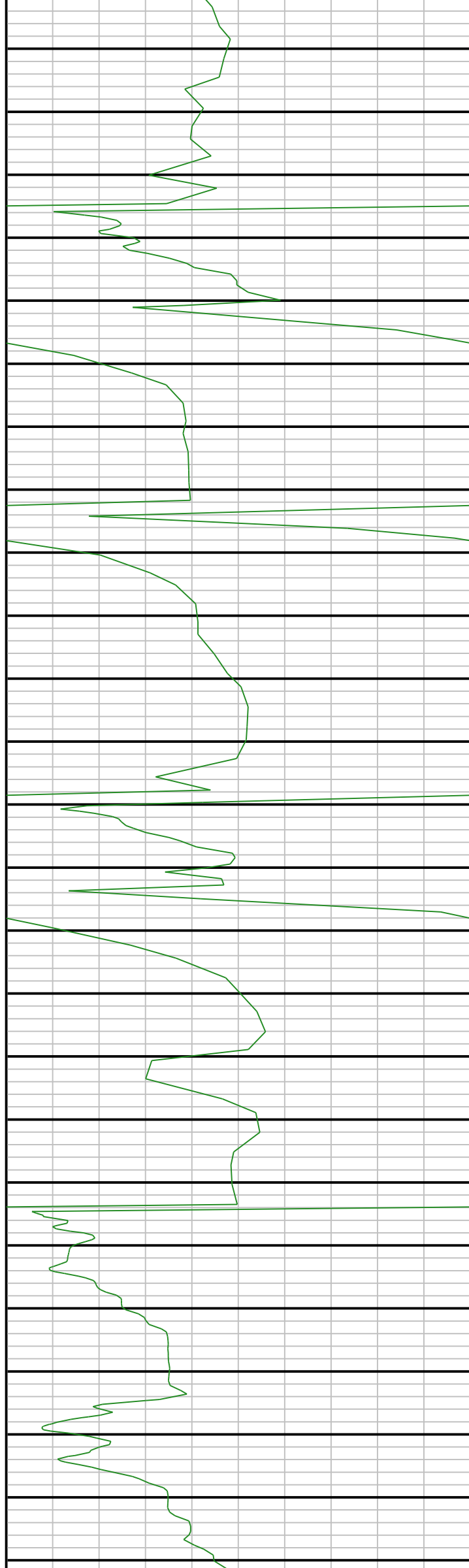

6440

6450

6460

6470

6480

6490

6500

6510

6520

6530

6540

6550

6560

6570

6580

6590

6600

6610

6620

6630

6640

6650

6660

6670

6680

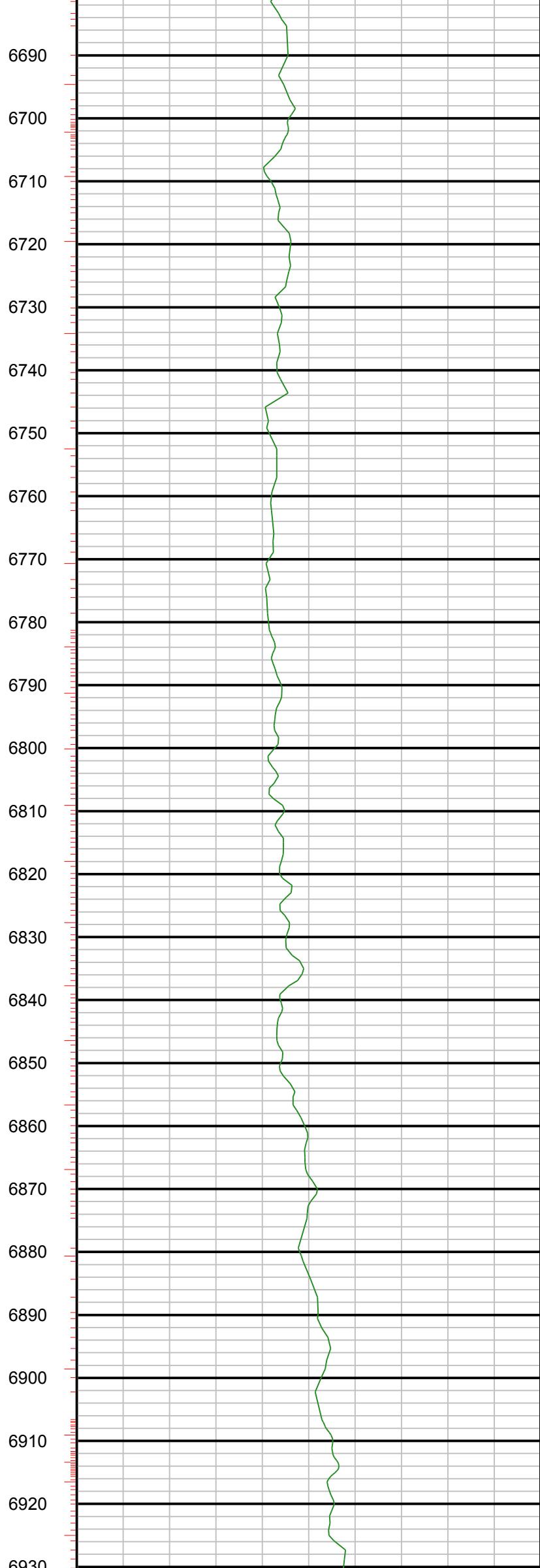
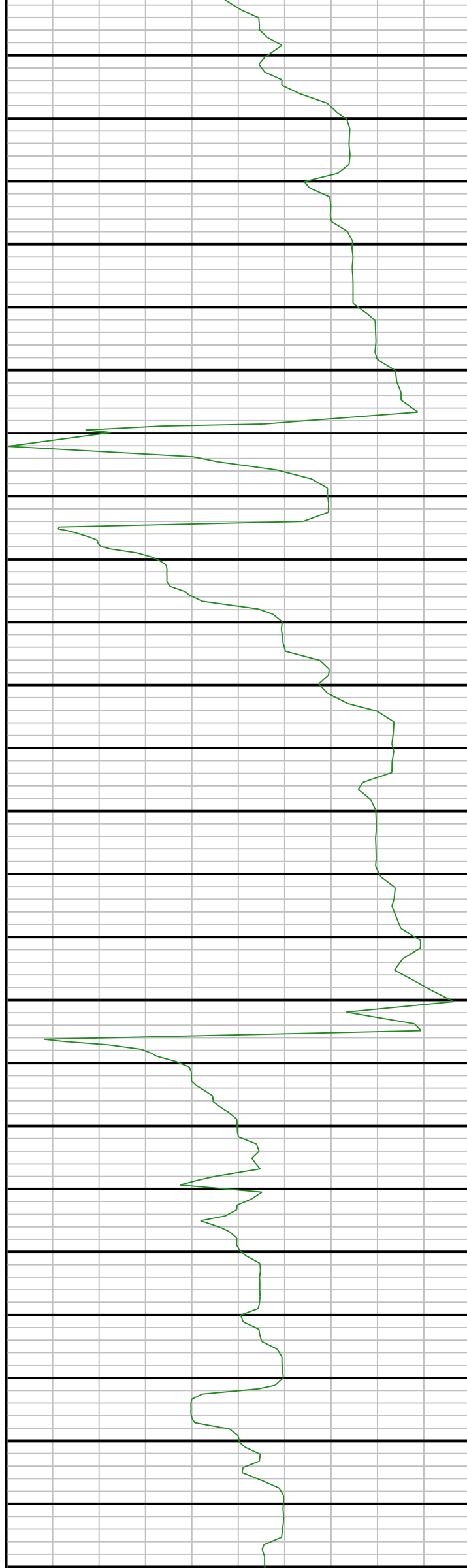

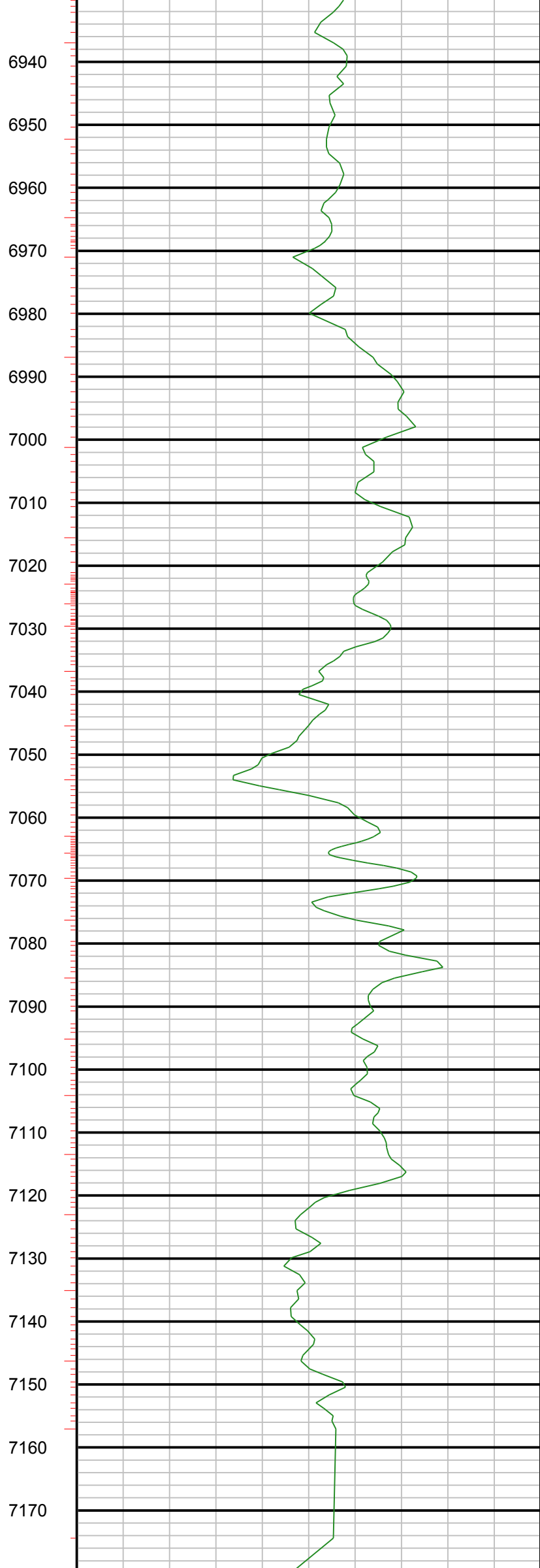
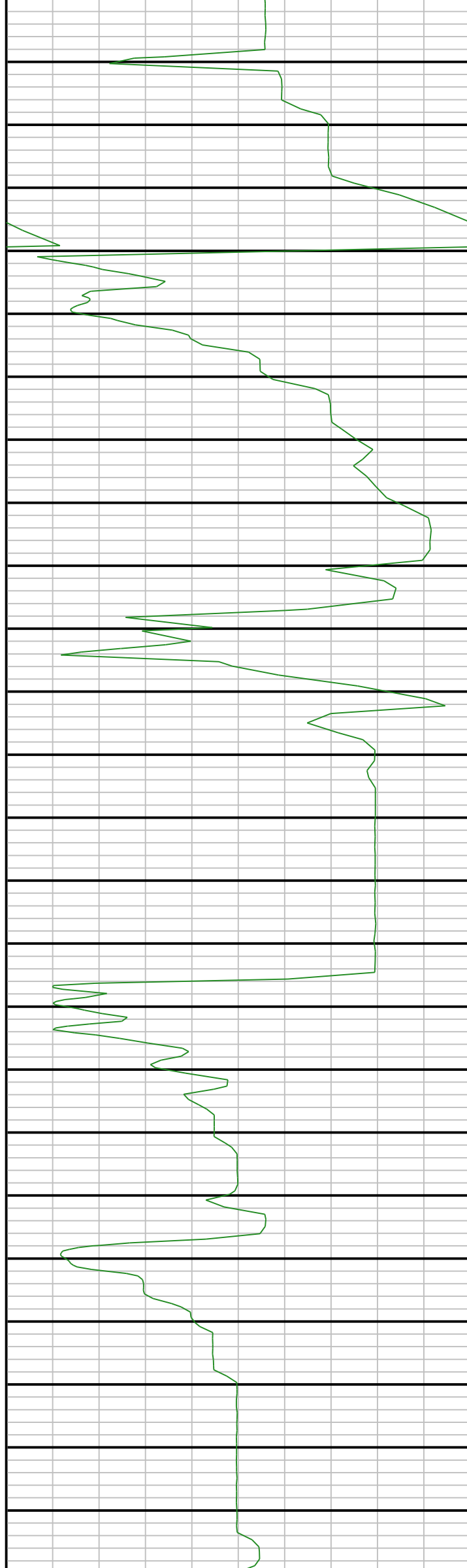

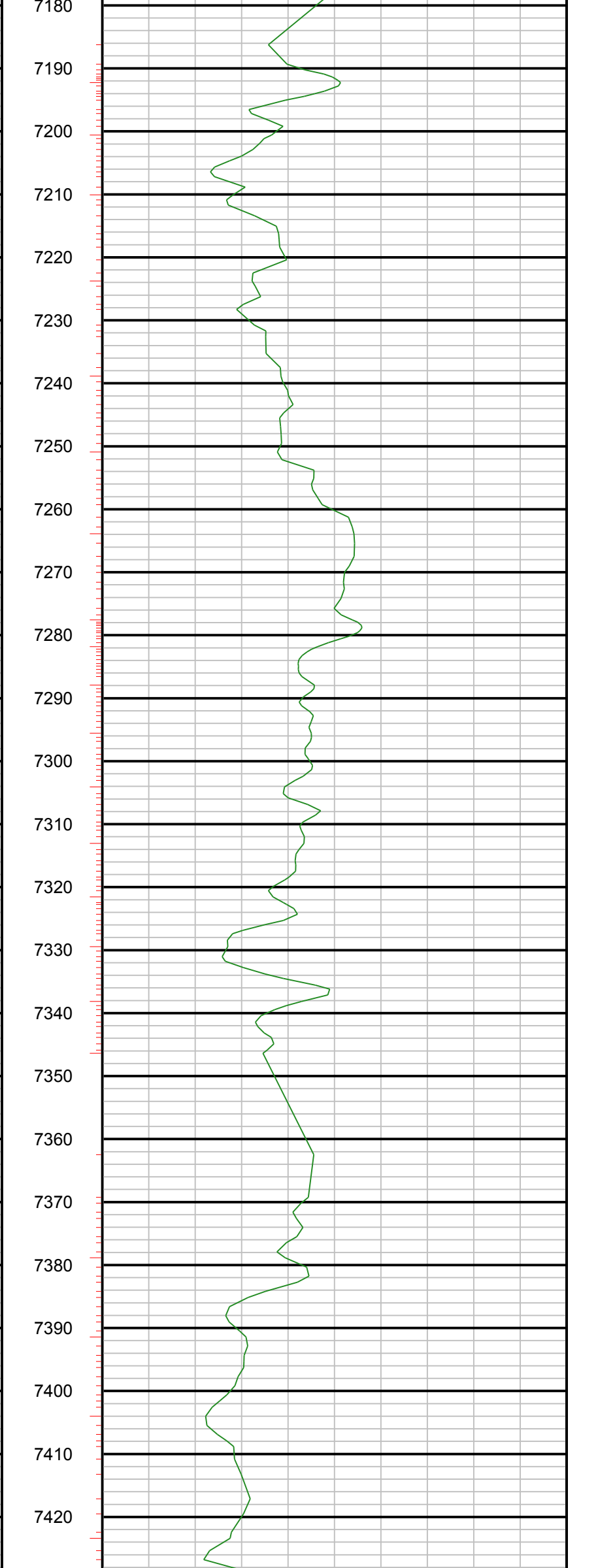

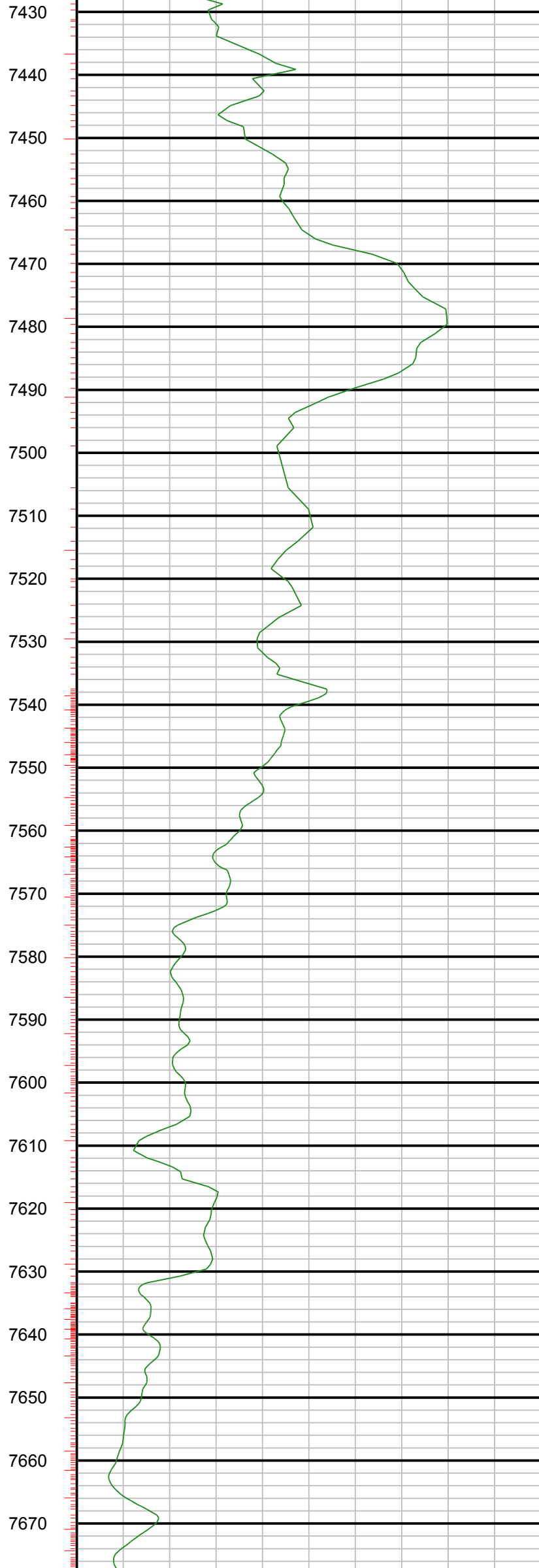
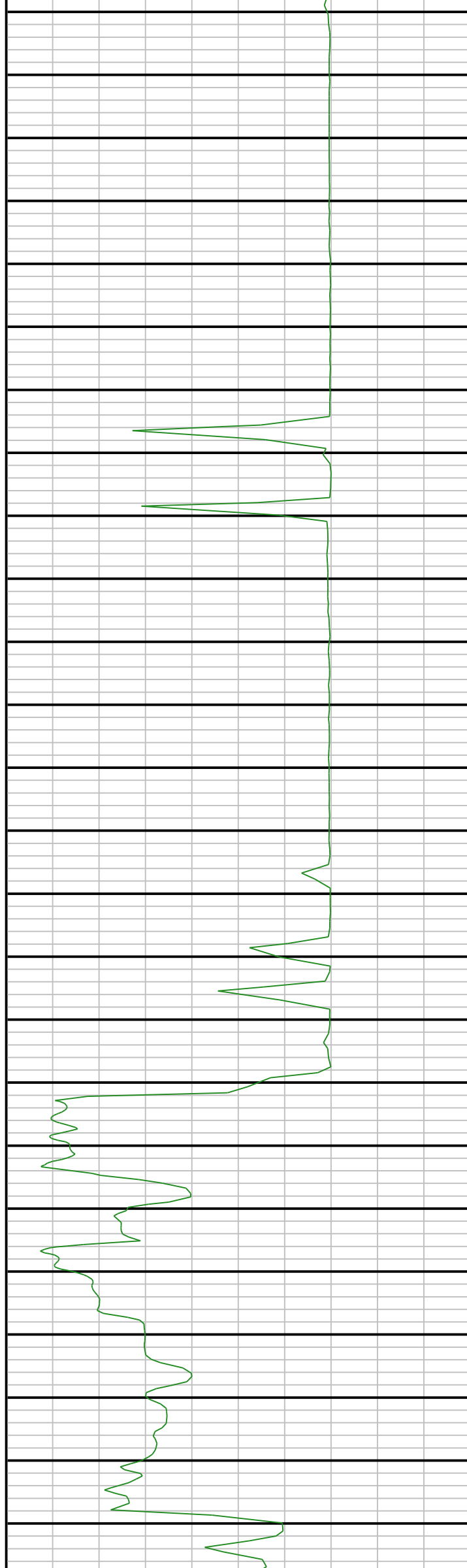



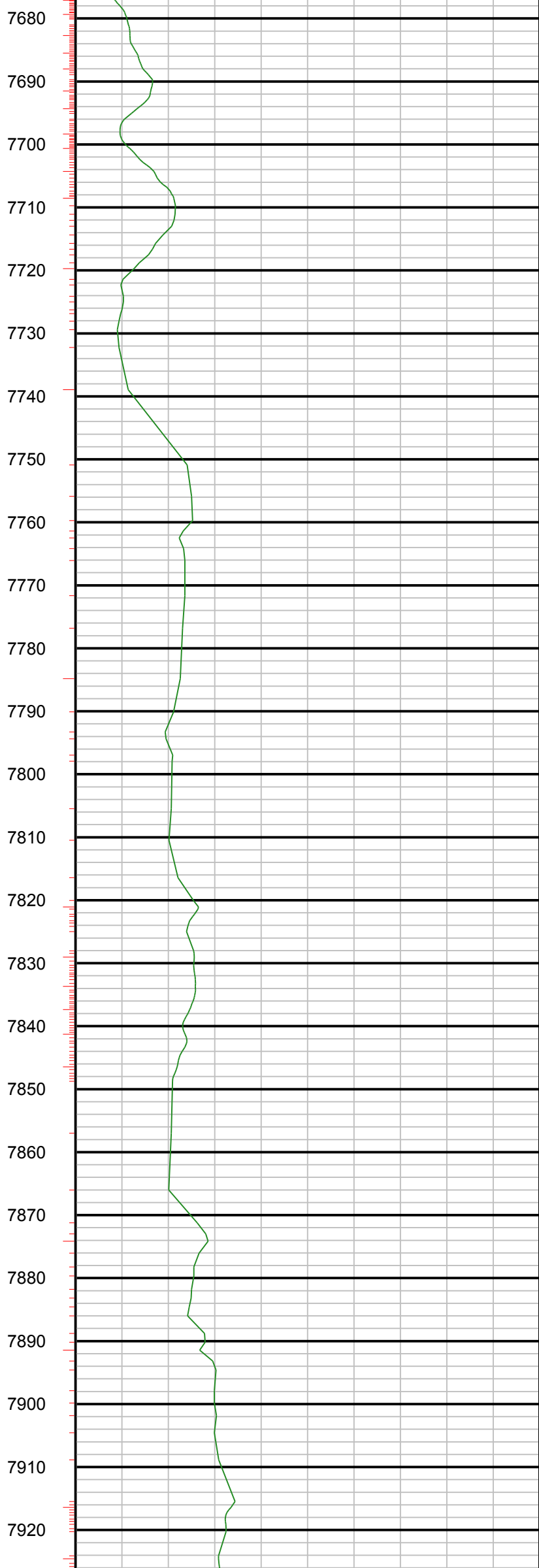
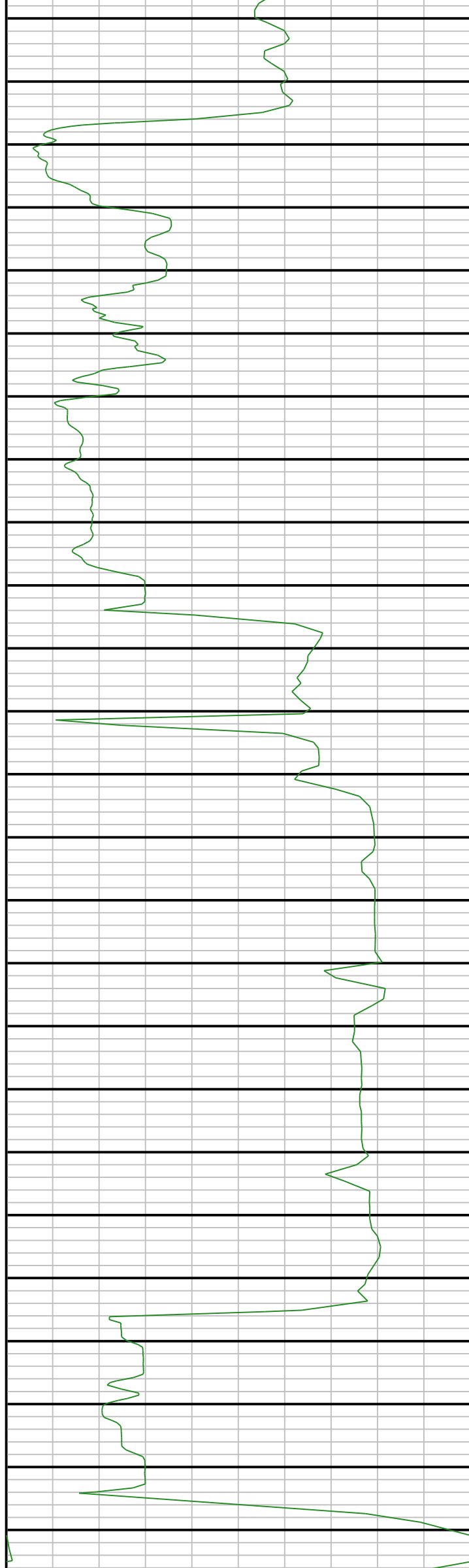

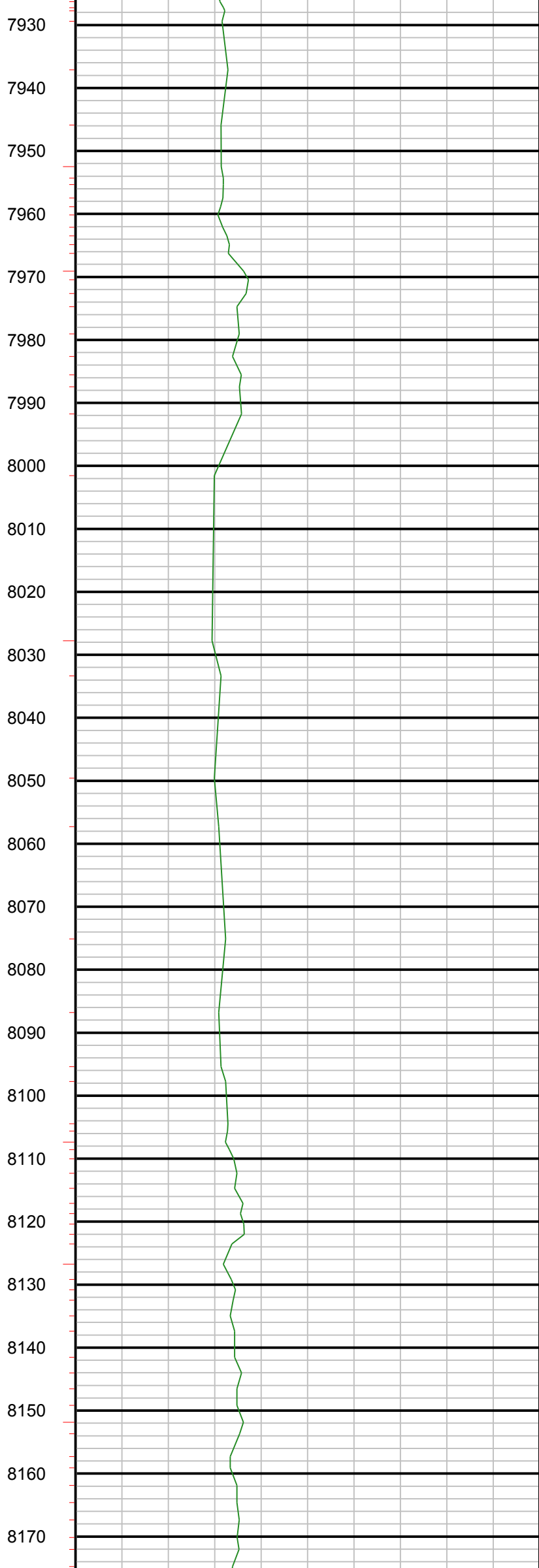

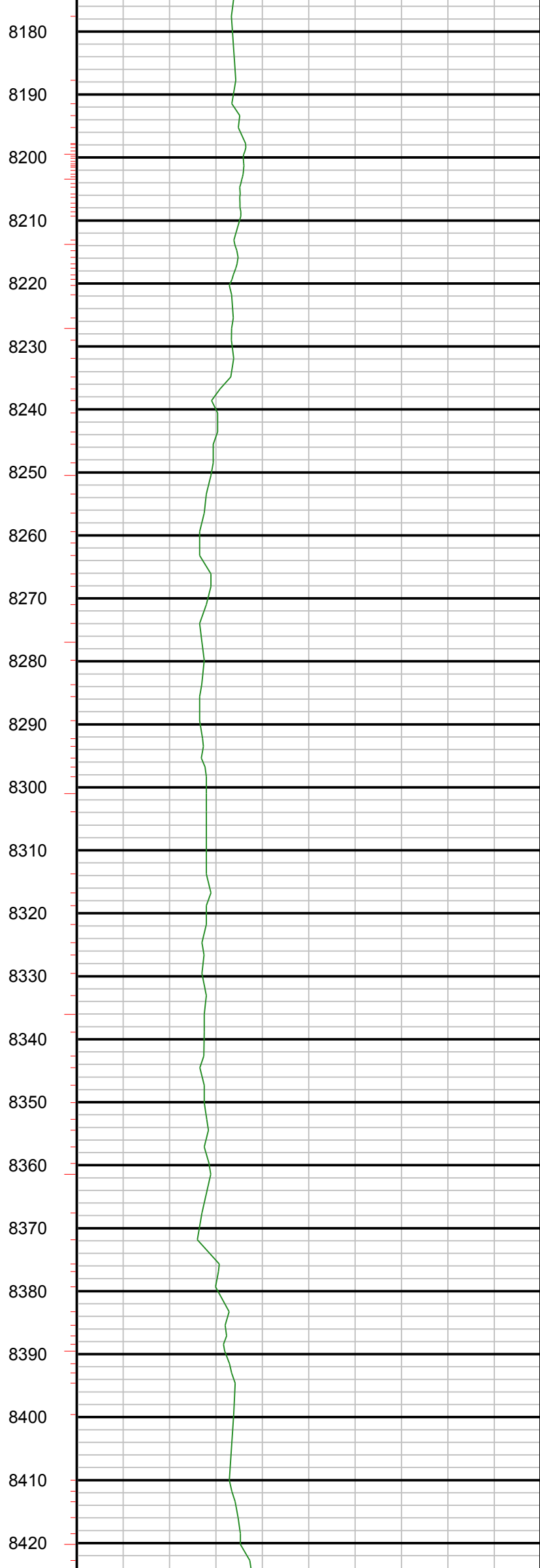
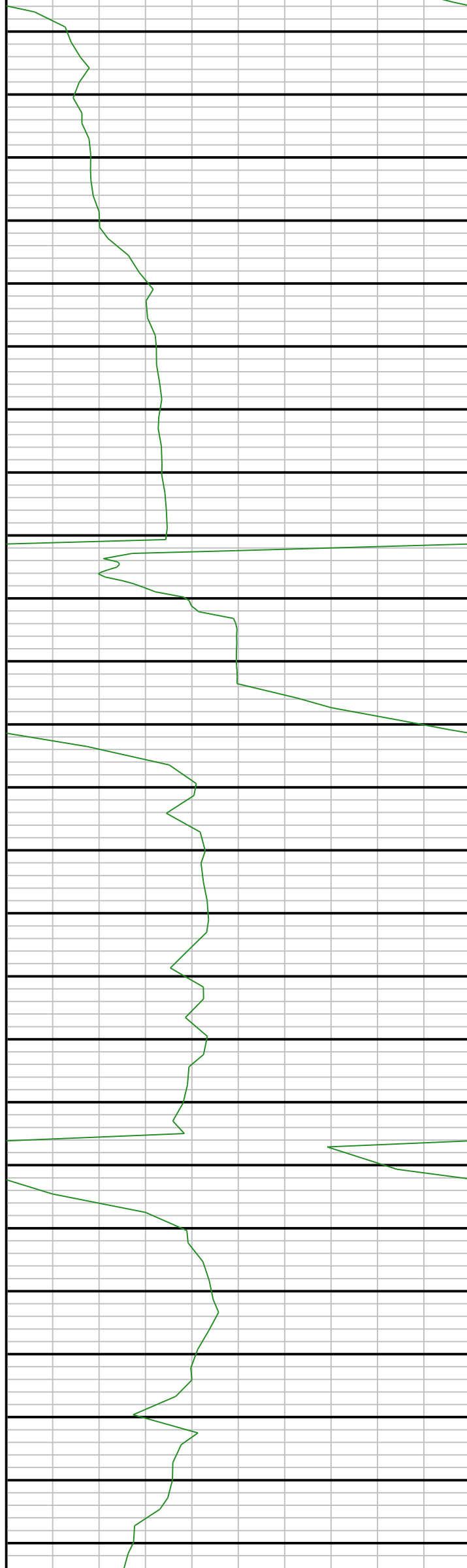

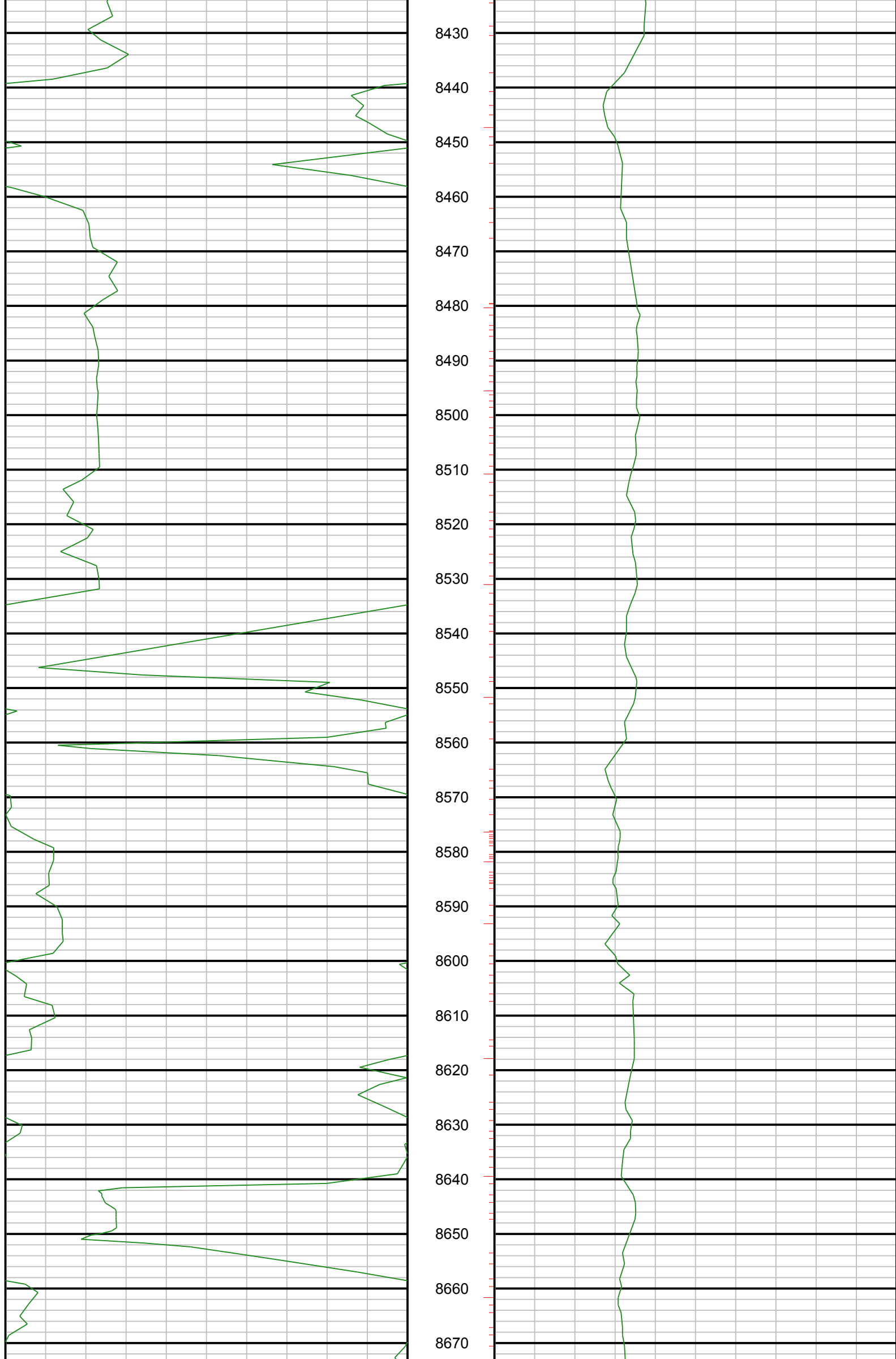

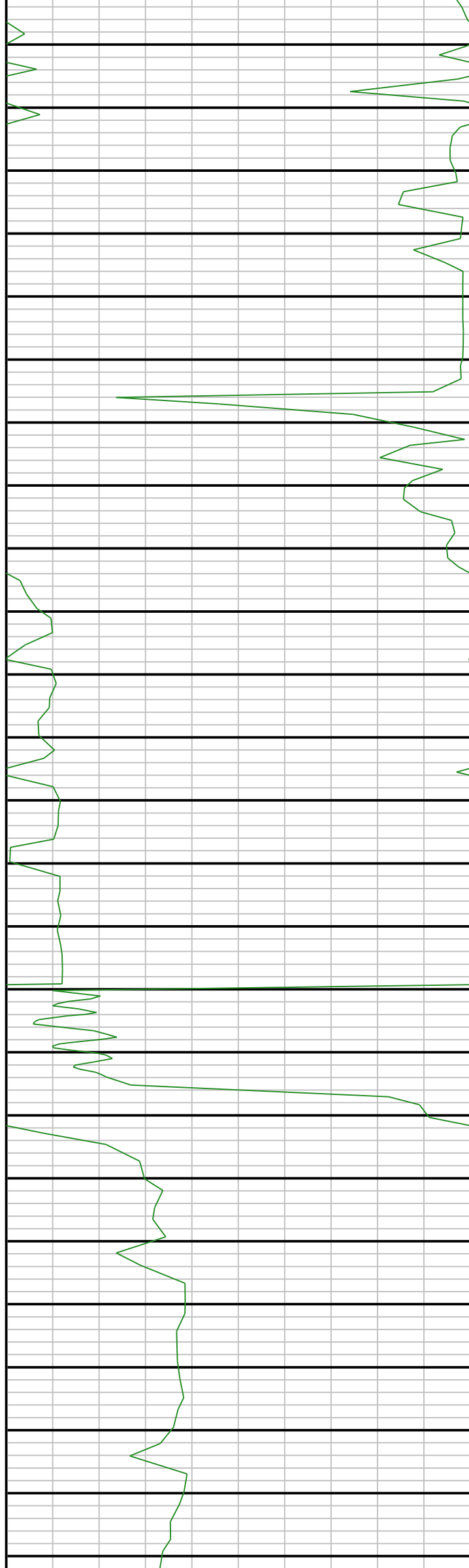

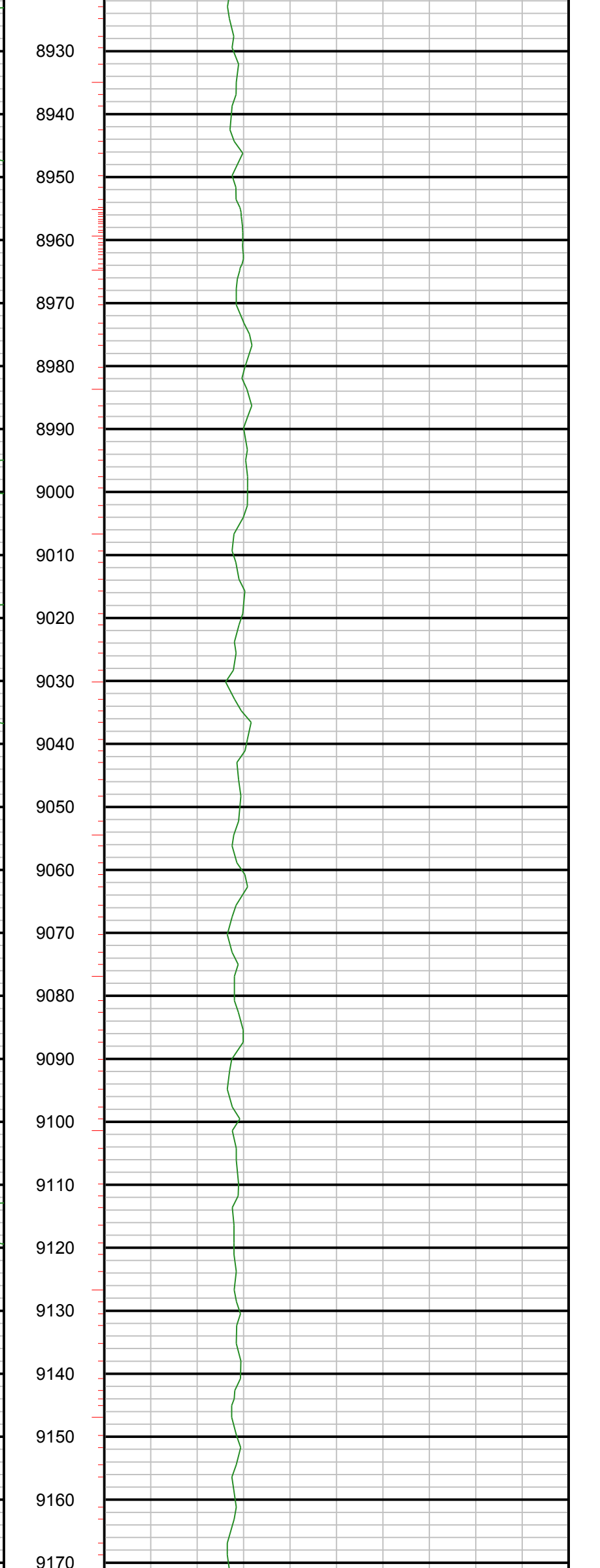
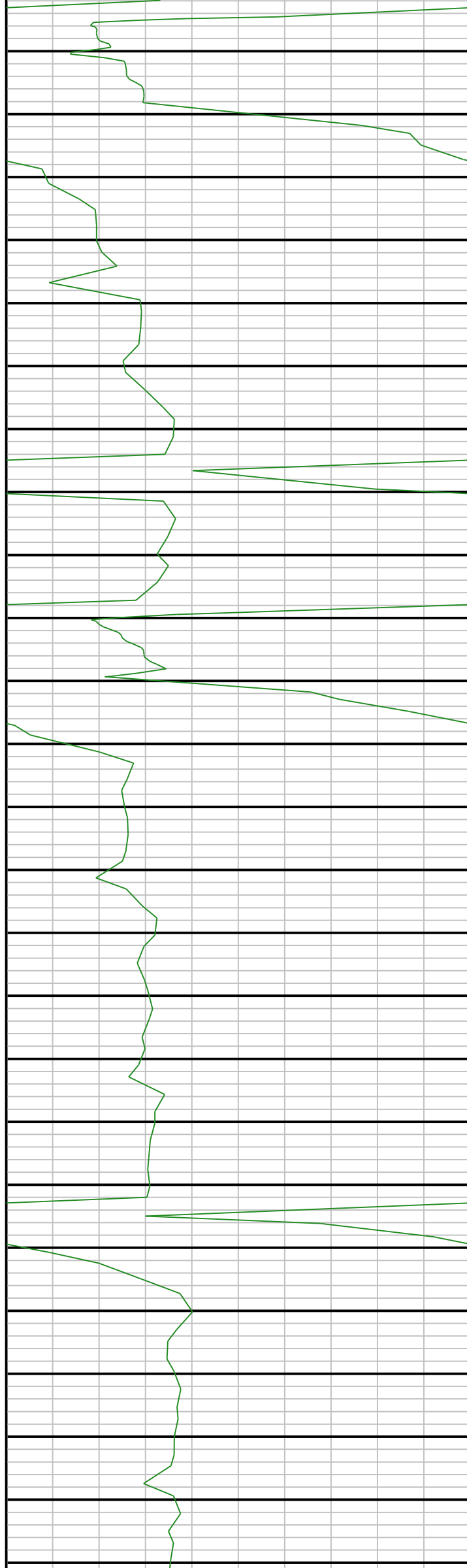

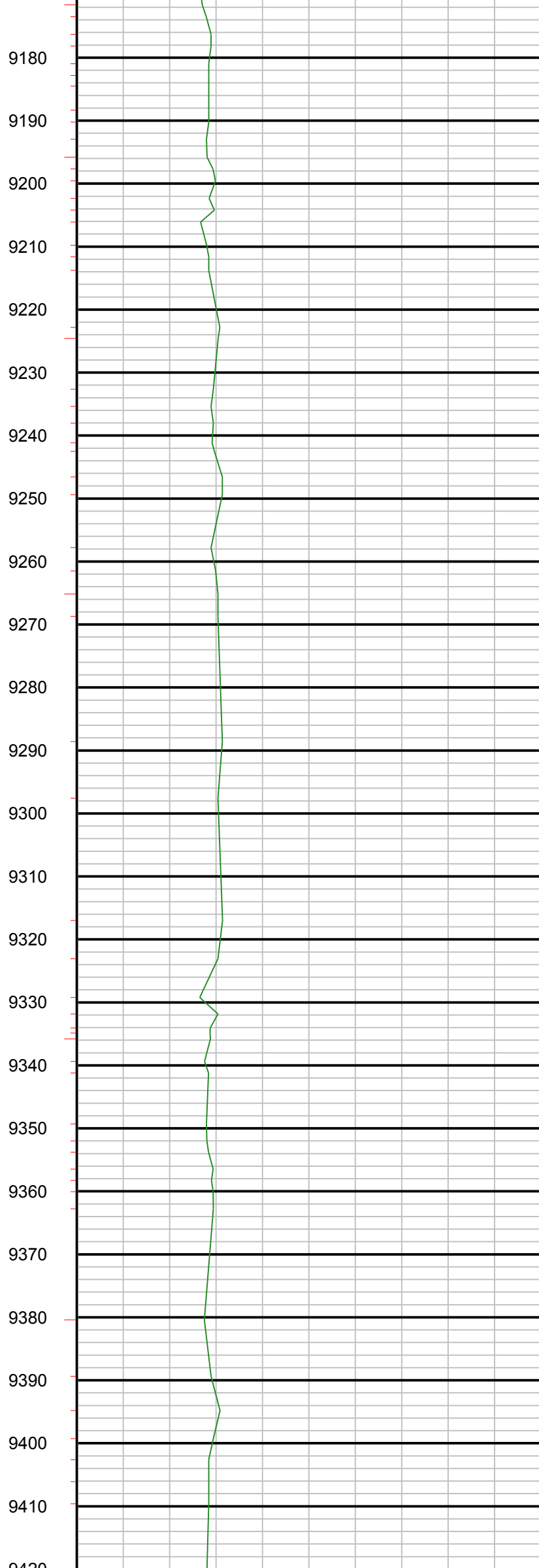
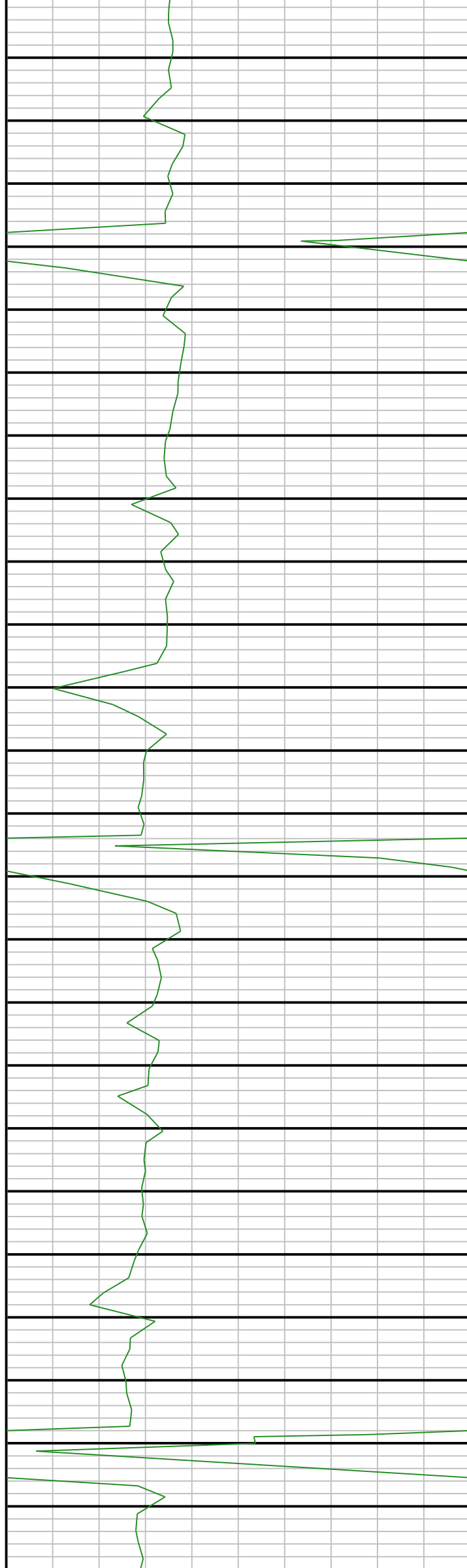

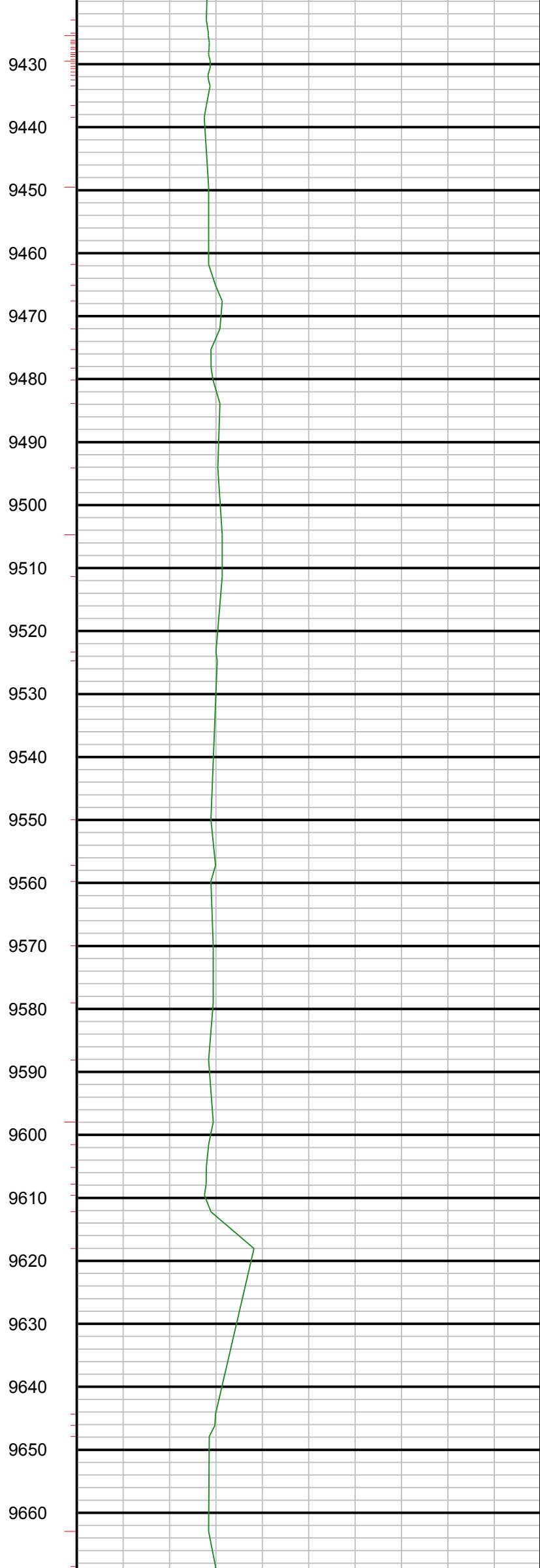
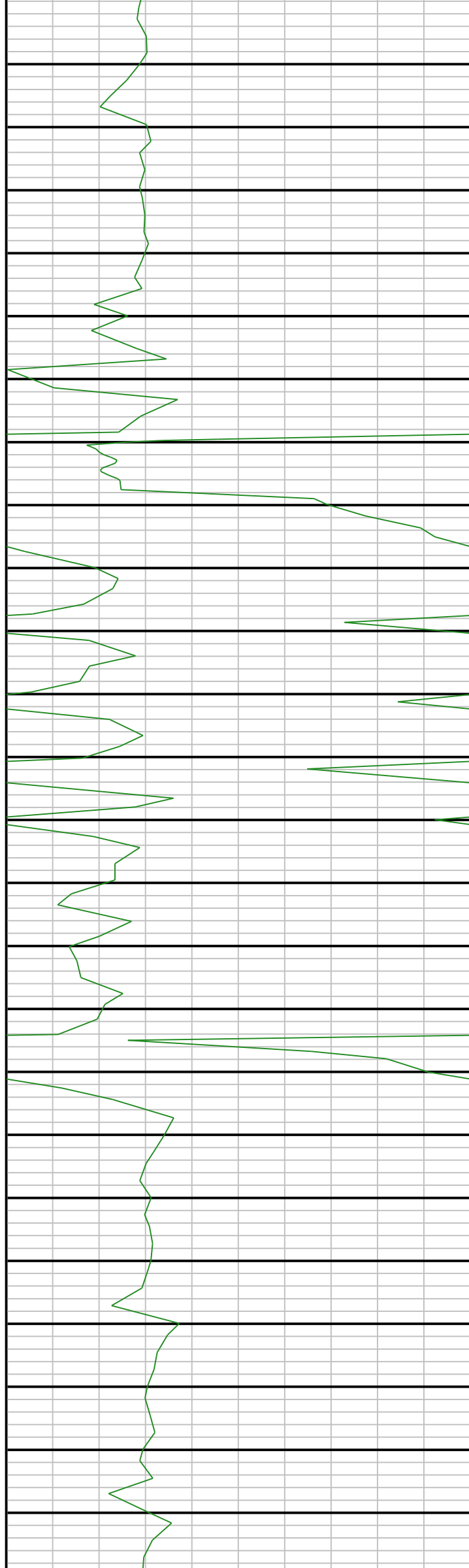



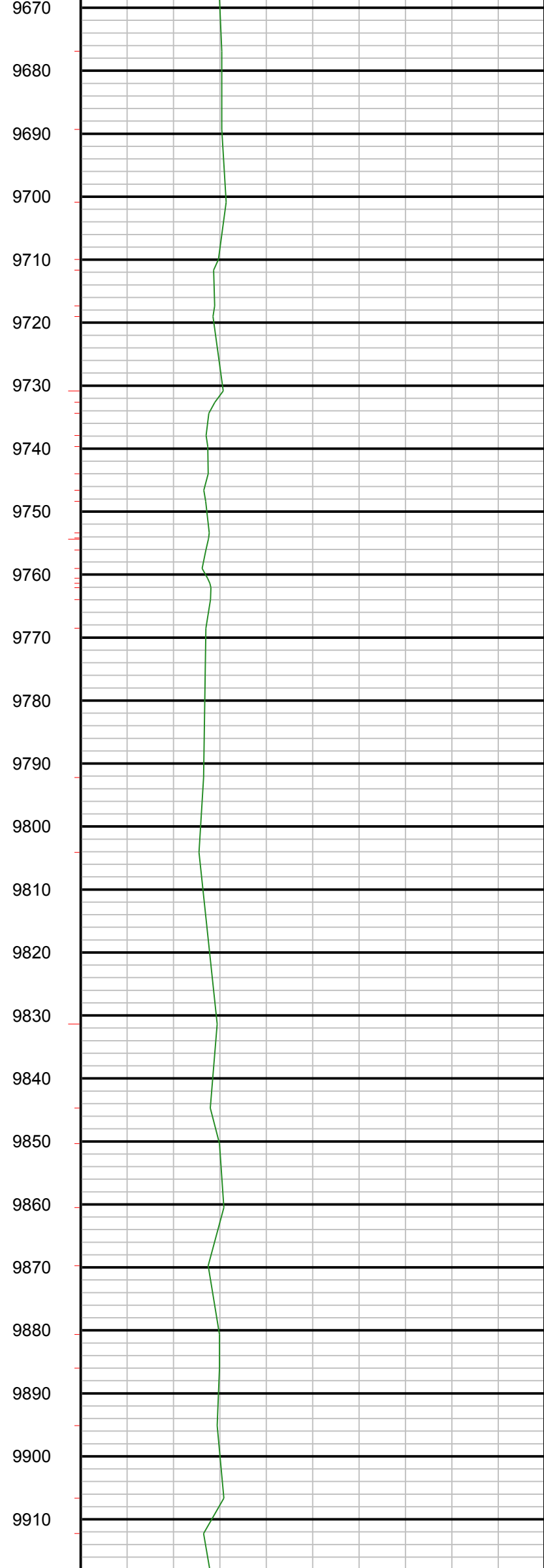
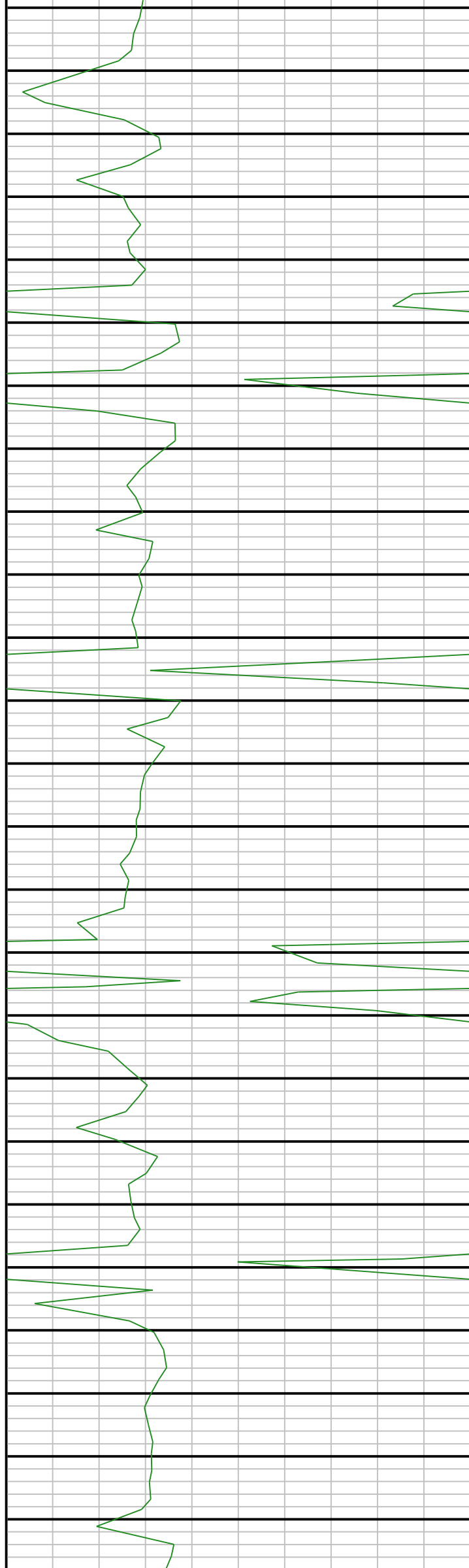

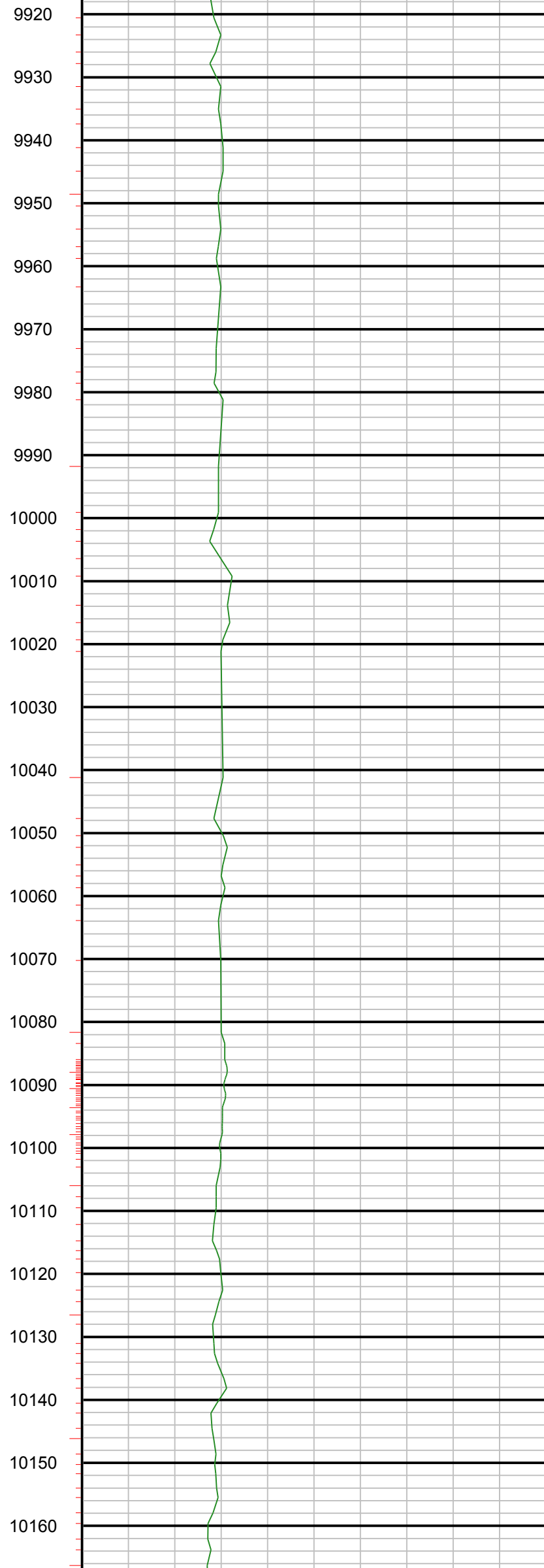
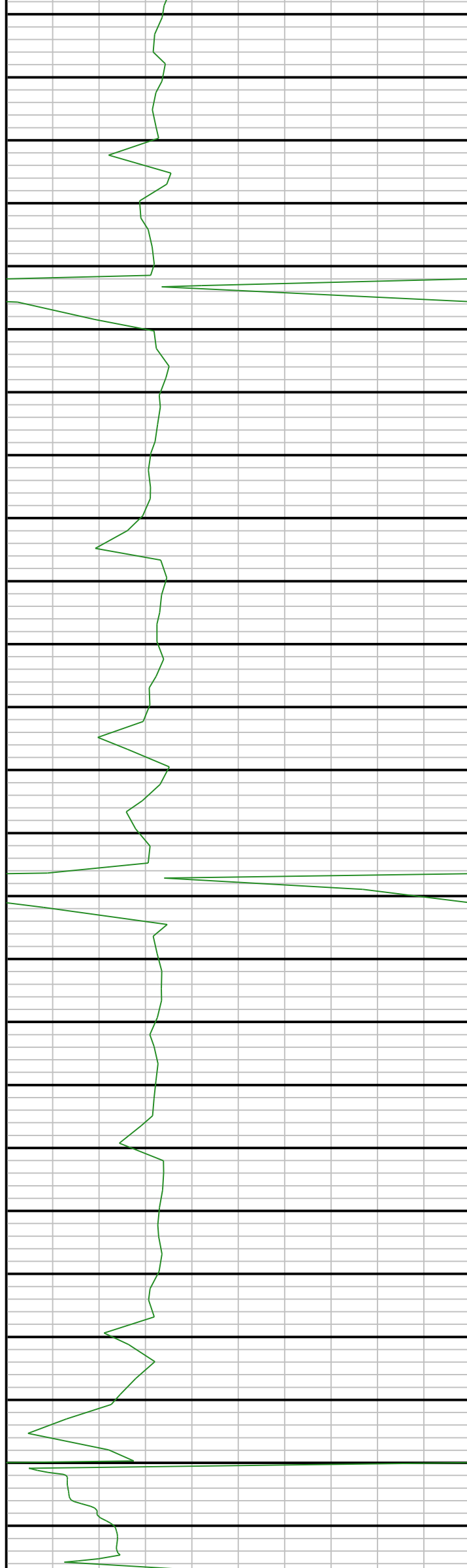

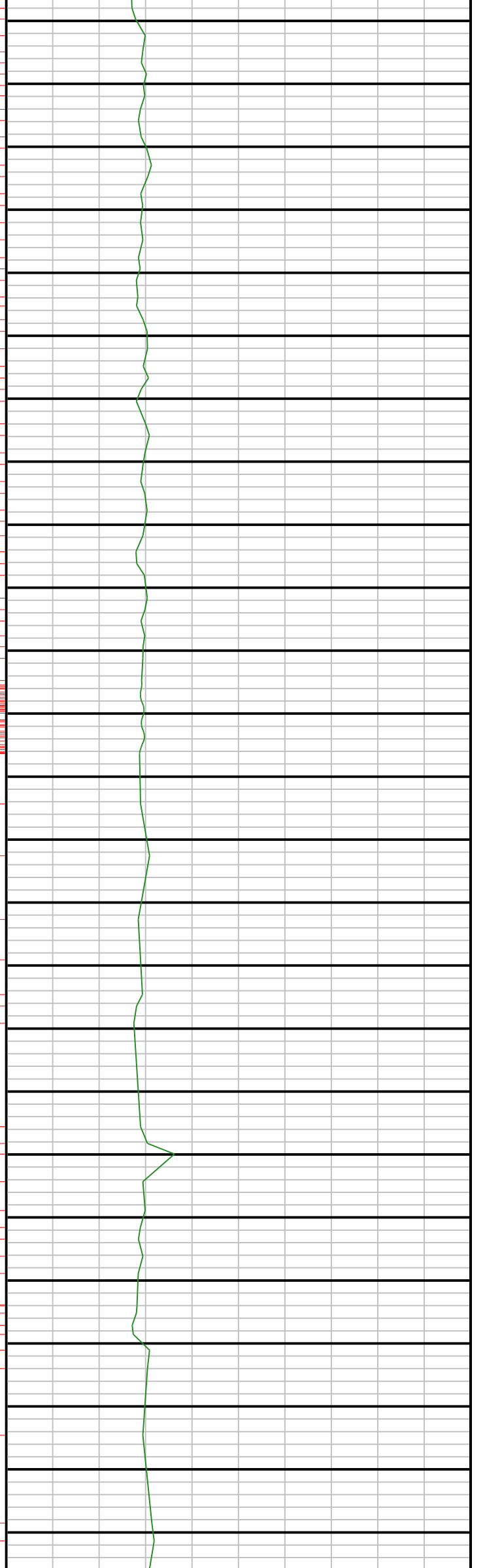
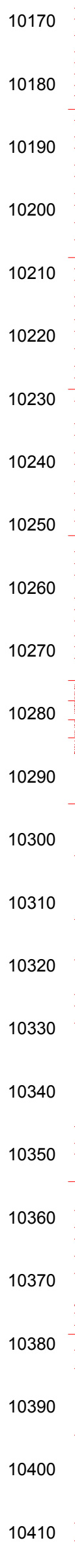

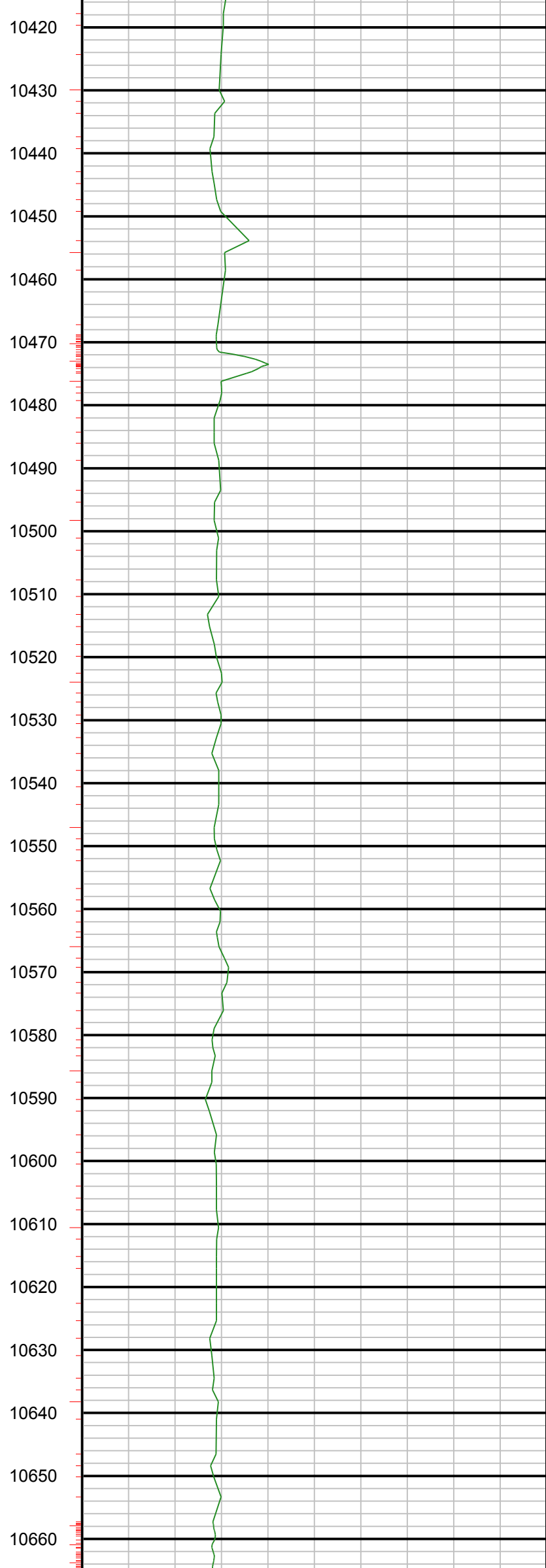

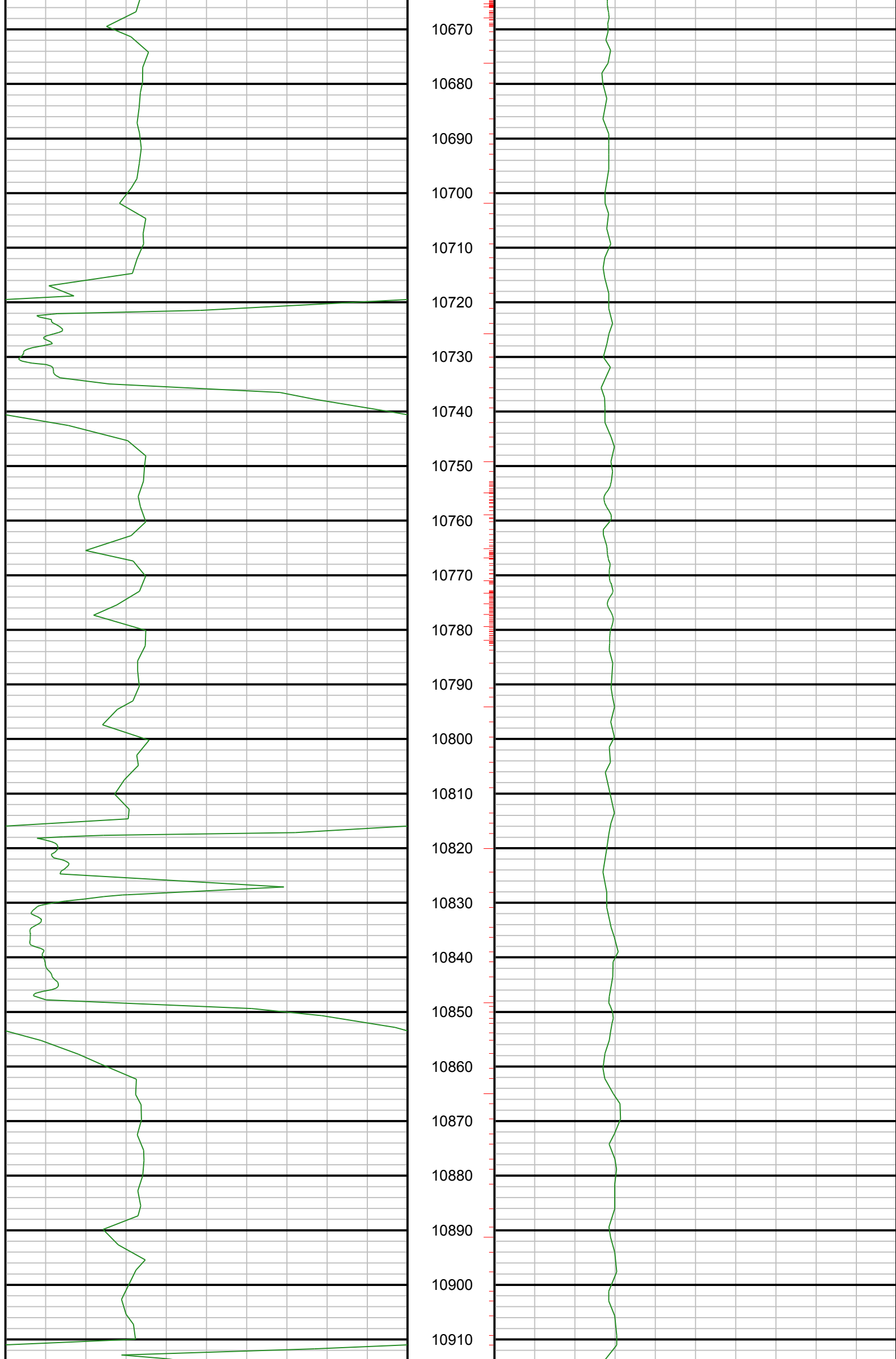

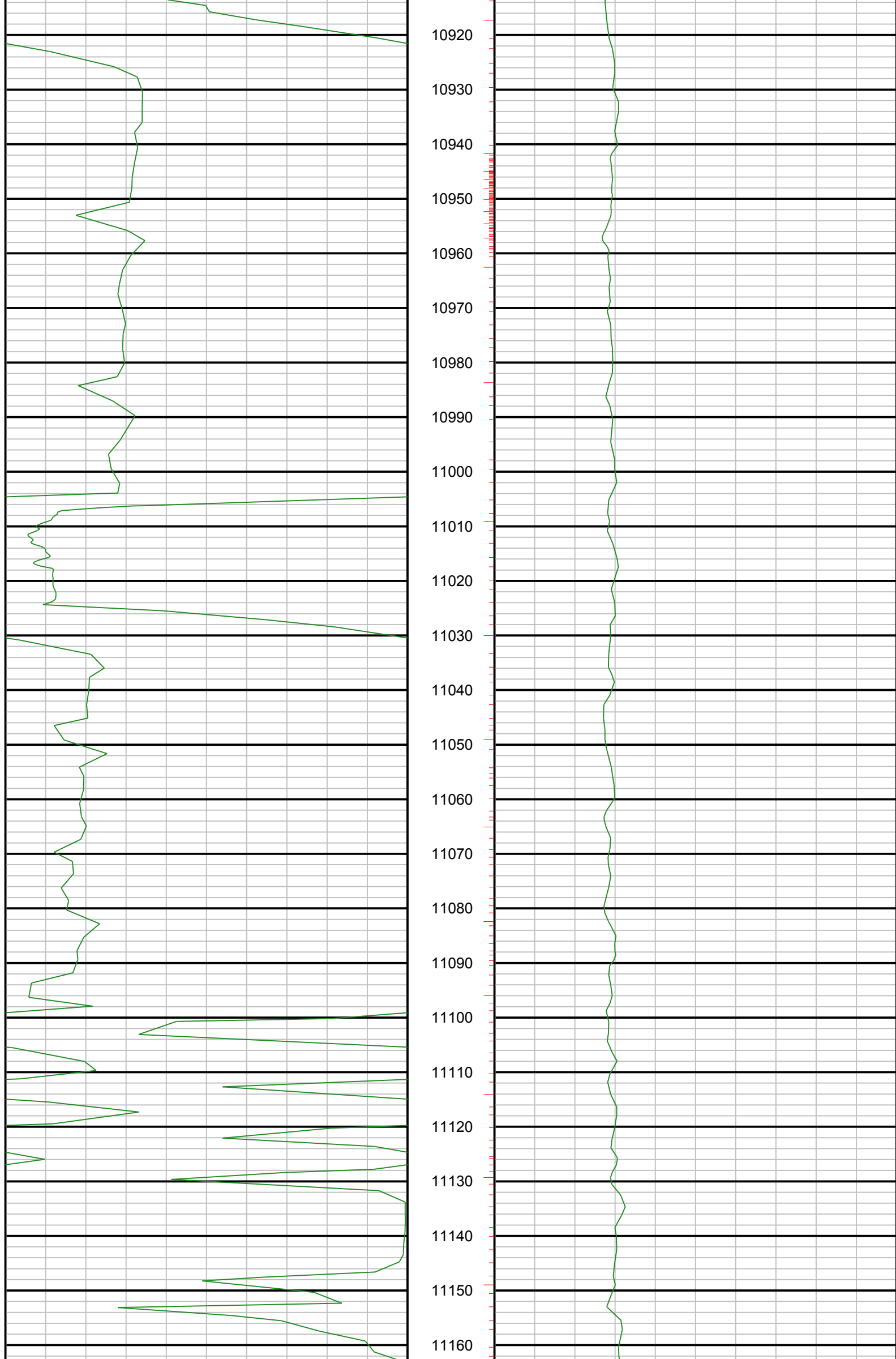

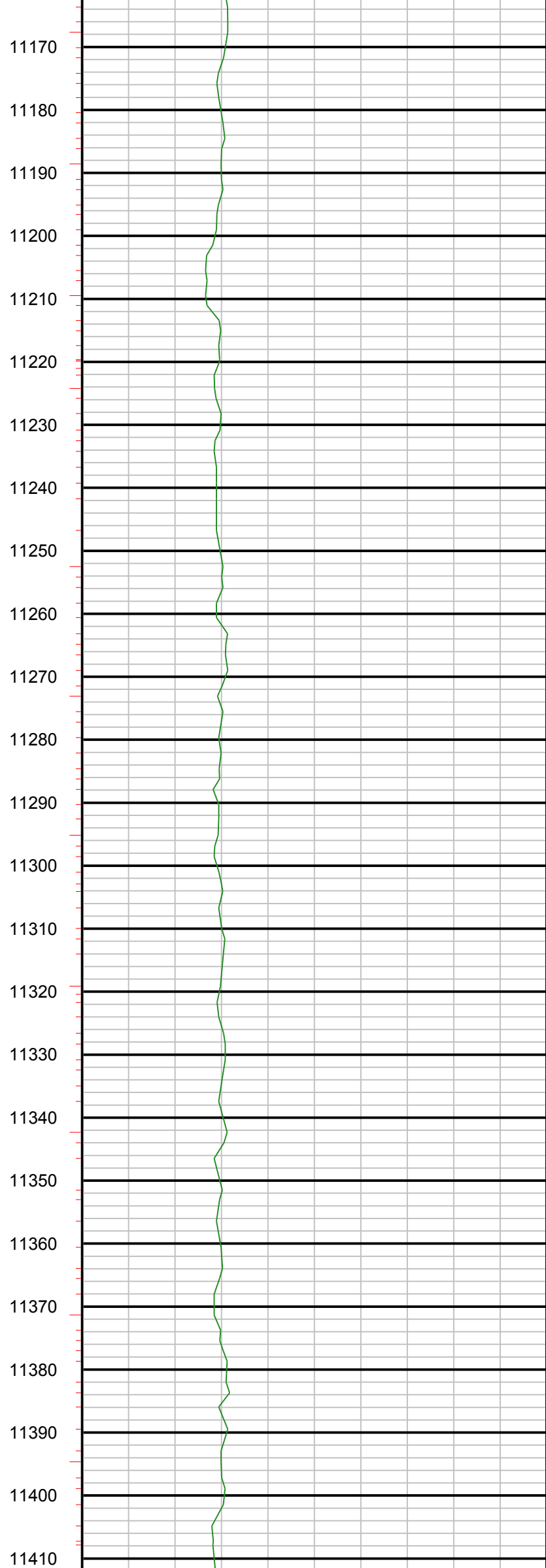
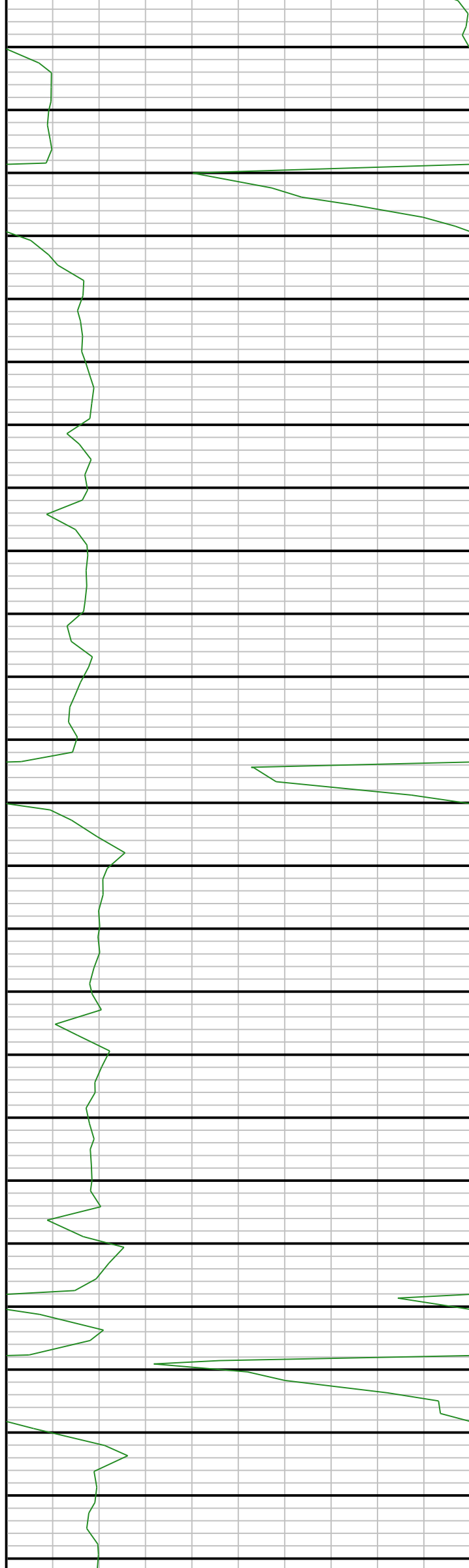

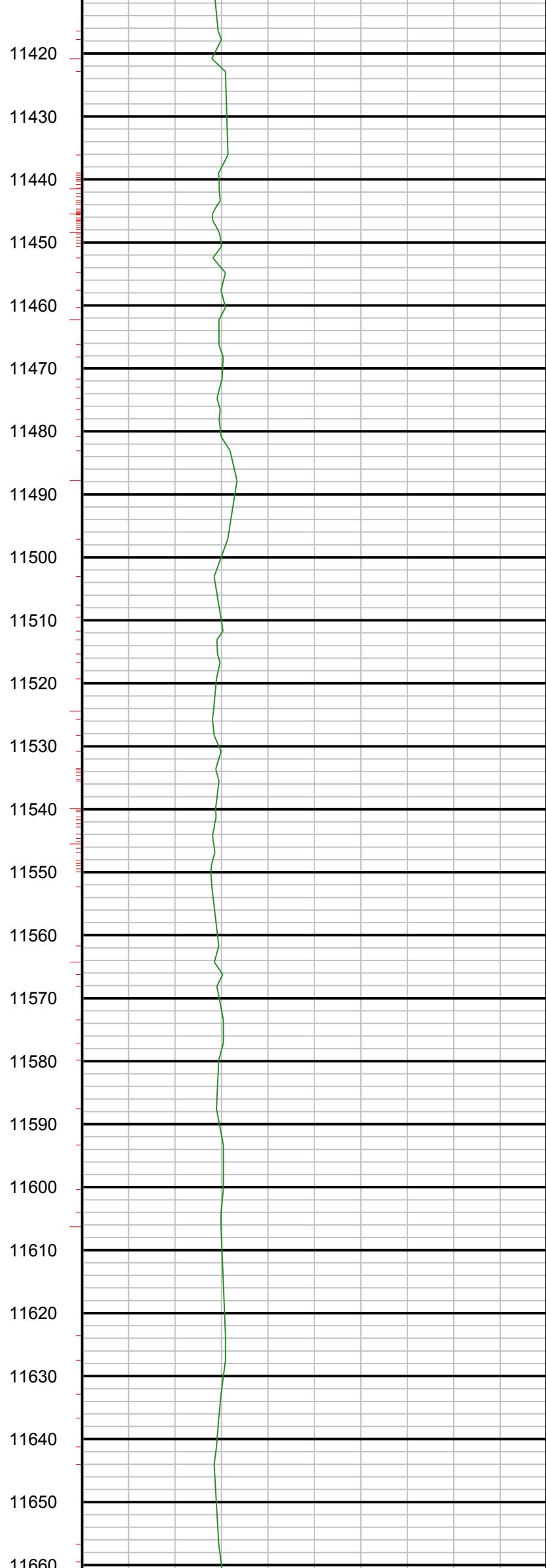
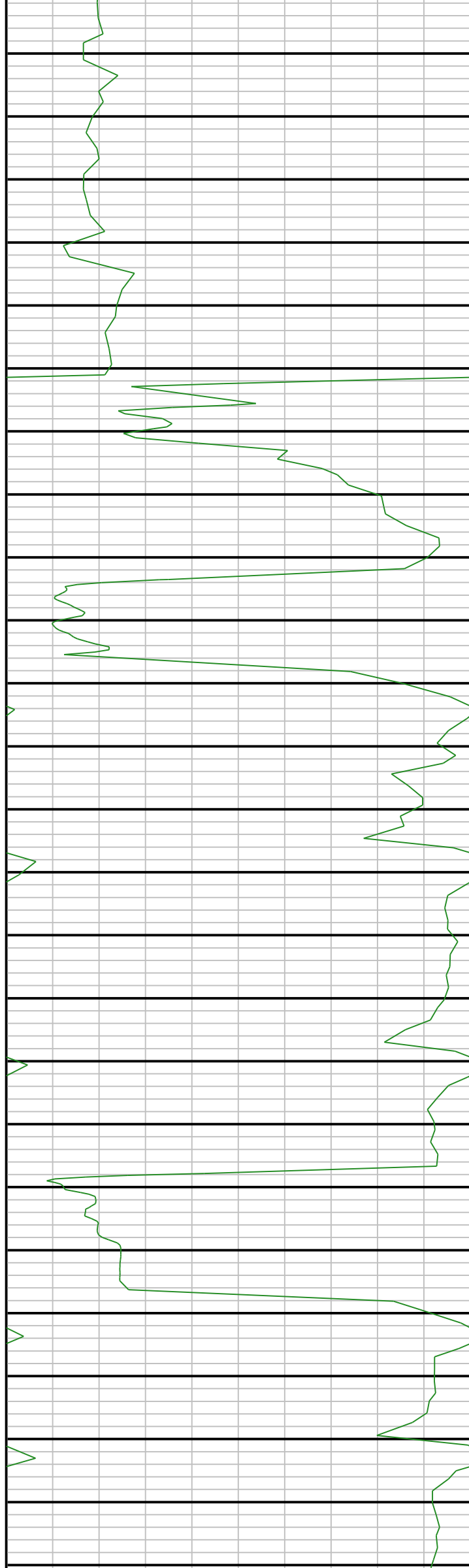



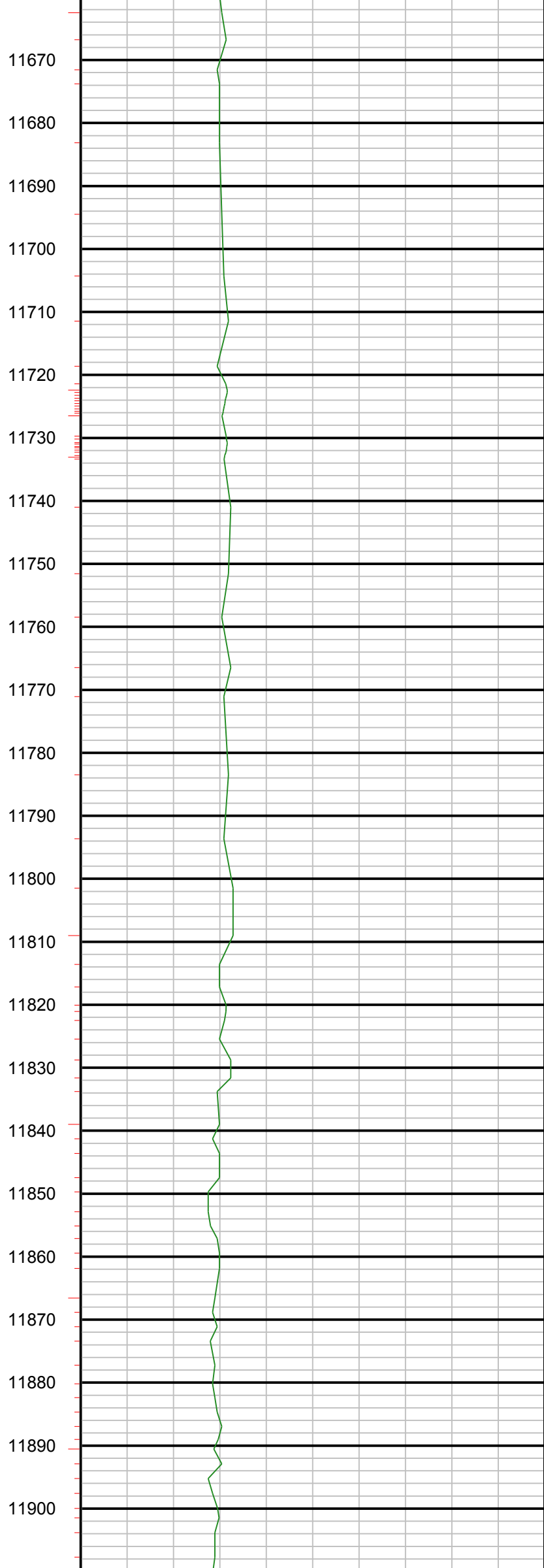
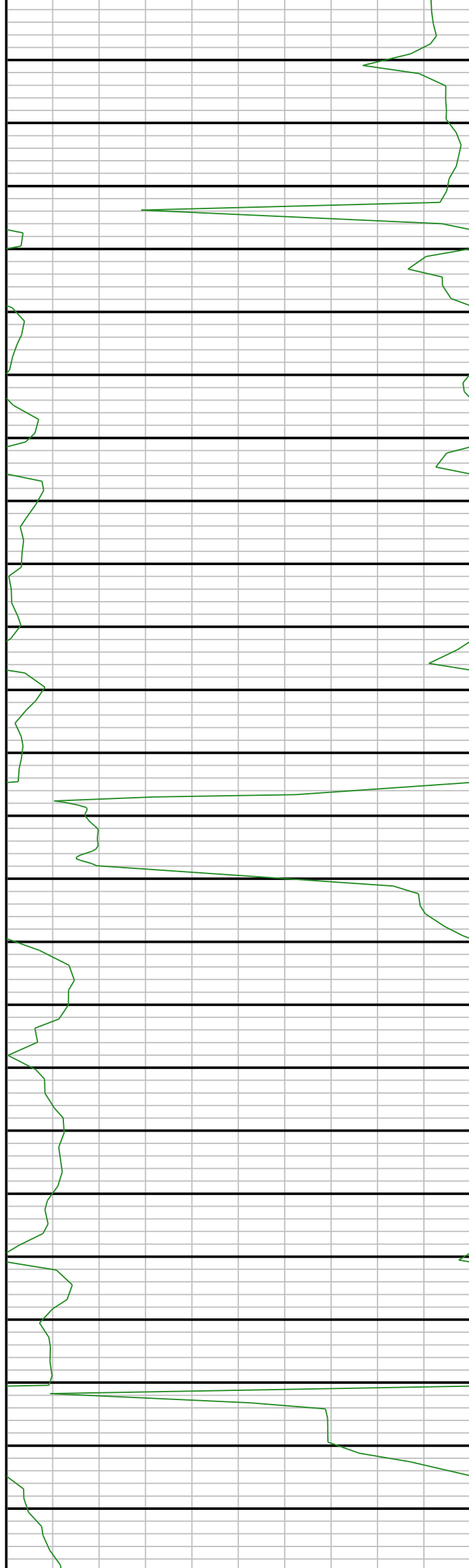

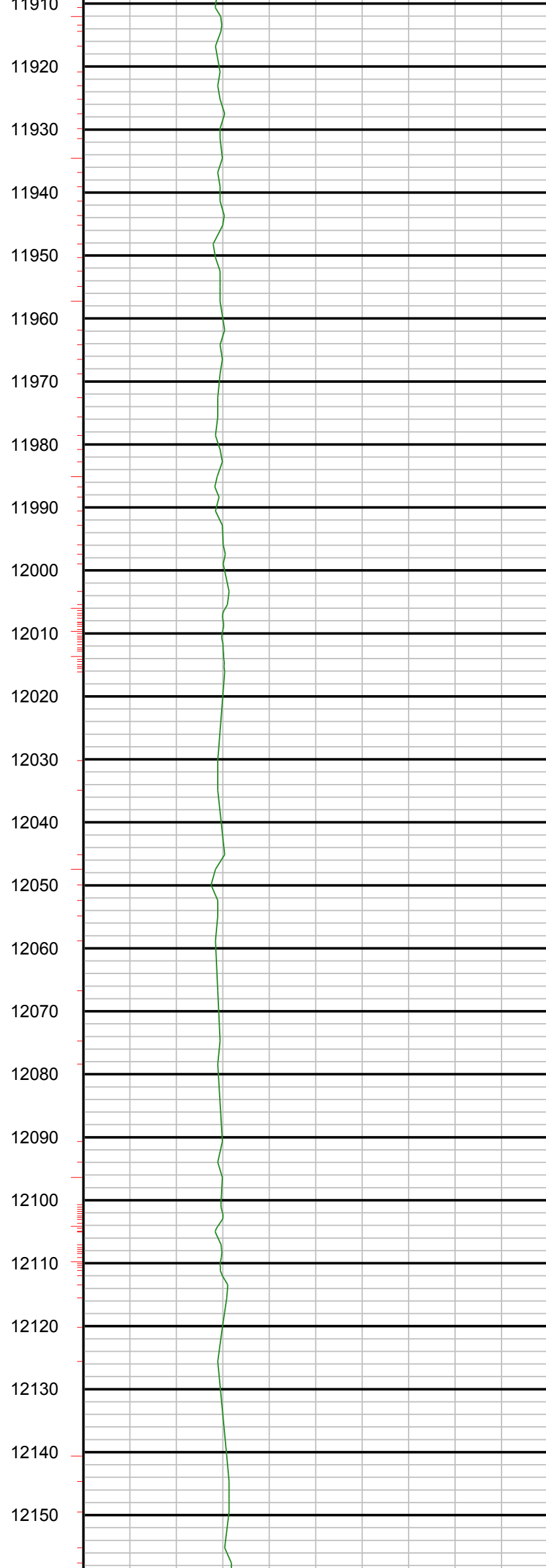
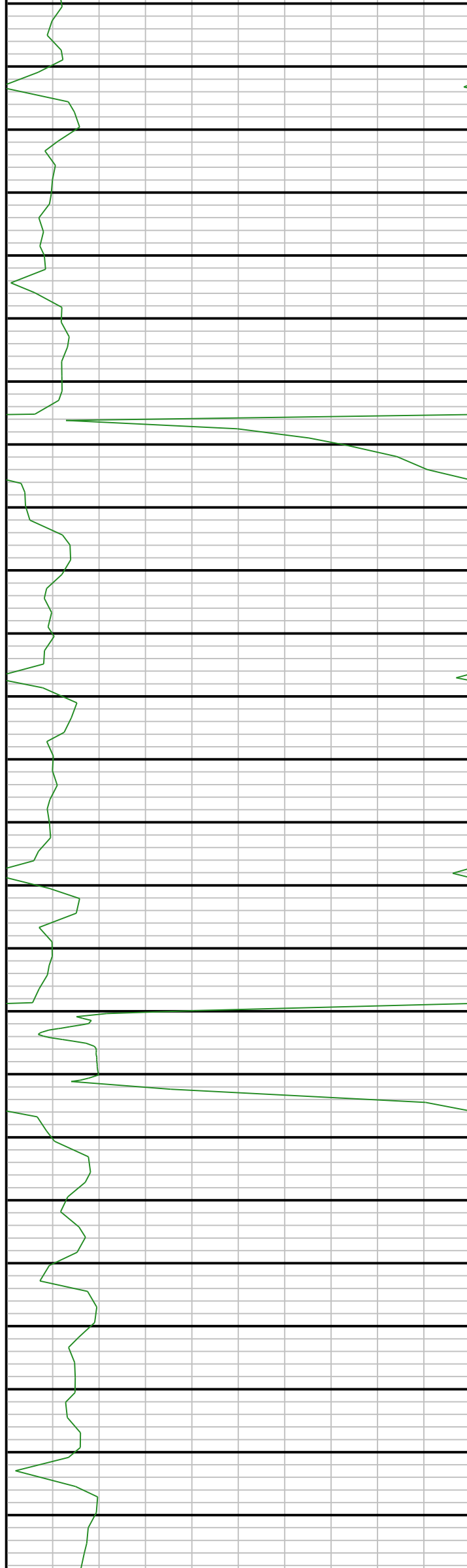

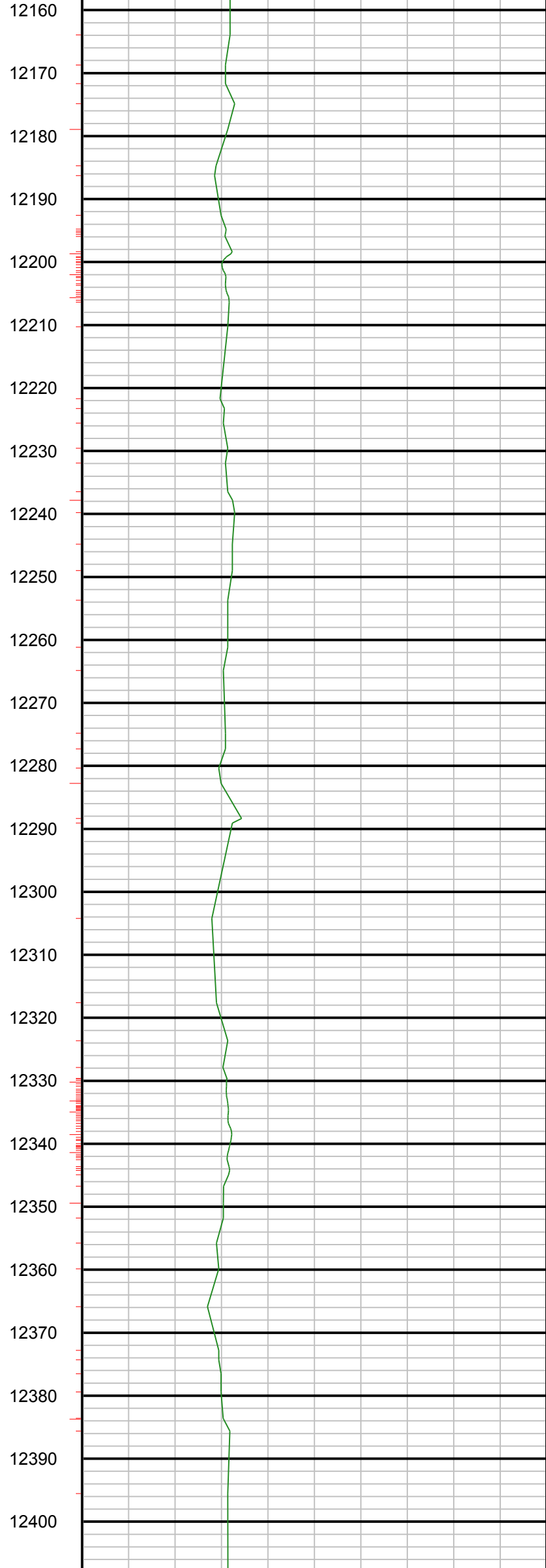
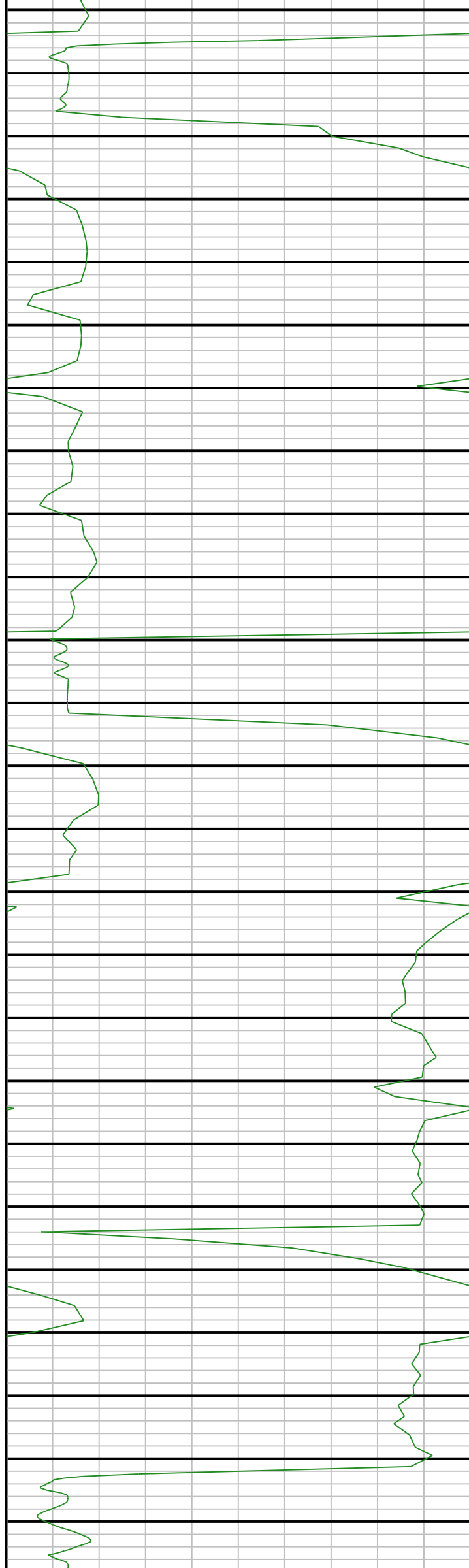

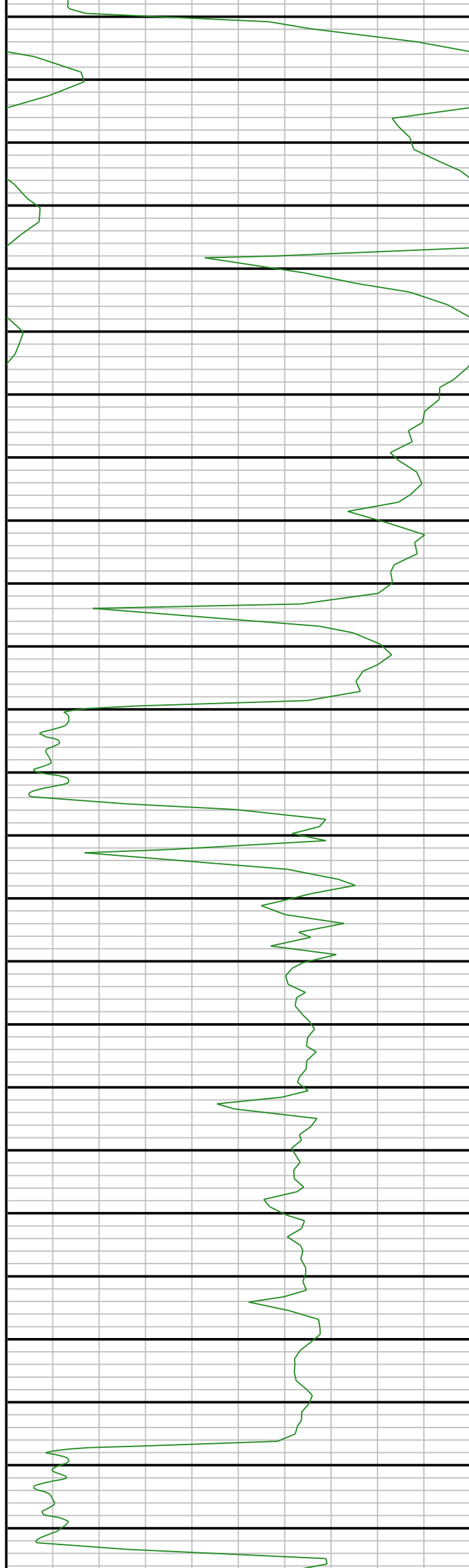

12410  
12420  
12430  
12440  
12450  
12460  
12470  
12480  
12490  
12500  
12510  
12520  
12530  
12540  
12550  
12560  
12570  
12580  
12590  
12600  
12610  
12620  
12630  
12640  
12650

