

| | | | |
|--|--|------------------------|--|
| <div></div> <div>PHOENIX TECHNOLOGY SERVICES</div> | | MD 1:240 Feet | |
| | | MWD Gamma / ROP (5") | |
| Client: Extraction Oil & Gas | | | |
| Well Name: Mickey 2 | | Field: Wattenberg | |
| API/UWID: 05-123-4567 | | | |
| County: Weld | | | |
| Permit #: 1234 | | | |
| State: Colorado | | Country: USA | |
| Longitude: 104° 54' 51.322 W | | Personnel | |
| Latitude: 40° 30' 59.051 N | | | |
| Rig Name: Patterson 346 | | Company Representative | |
| Job Number: 60551 | | Jose Torres | |
| Ground Level: 4881.00 ft | | Geologist | |
| Kelly Bushing: 4906.00 ft | | | |
| Permanent Datum: Mean Sea Level | | Directional Driller(s) | |
| Drilling Measured From: Kelly Bushing | | Scott Sanford | |
| Spud Date: - | | | |
| Bottom Hole Temp: 279.4 °F | | MWD Operator(s) | |
| Log Start Depth: 4400.00 ft | | Ben Hursh | |
| Log End Depth: 17730.00 ft | | Brian Murphy | |
| Comments: | | Main Leg | |
| - | | | |
| <div>PHOENIX TECHNOLOGY SERVICES, LP ("PHOENIX") DOES NOT MAKE AND EXPRESSLY DISCLAIMS ALL WARRANTIES, REPRESENTATIONS AND CONDITIONS, WITH RESPECT TO THE INFORMATION CONTAINED IN THIS DOCUMENT, WHETHER ORAL OR WRITTEN, EXPRESS OR IMPLIED OR ARISING FROM CONTRACT OR OTHERWISE, INCLUDING WITHOUT LIMITATION, THE IMPLIED WARRANTIES OF MERCHANTABILITY, ADEQUACY, ACCURACY AND FITNESS FOR A PARTICULAR PURPOSE. ANYONE USING THIS INFORMATION DOES SO AT THEIR OWN RISK AND ACKNOWLEDGES AND AGREES THAT PHOENIX SHALL NOT BE LIABLE FOR ANY ERROR, OMISSION, DEFECT, DEFICIENCY, OR NONCONFORMITY IN THE INFORMATION AND WITHOUT LIMITING THE FOREGOING, PHOENIX DOES NOT WARRANT THAT THE INFORMATION (OR THE USE THEREOF) WILL BE FREE OF ALL ERRORS OR THAT IT DOES NOT INFRINGE ANY THIRD PARTY RIGHTS. ANYONE USING THE INFORMATION AGREES TO INDEMNIFY AND HOLD PHOENIX HARMLESS FROM ALL CLAIMS, ACTIONS, COSTS (INCLUDING LEGAL COSTS ON A SOLICITOR AND HIS OWN CLIENT BASIS) AND LIABILITIES ARISING FROM OR IN CONNECTION WITH THE USE OF THE INFORMATION.</div> | | | |

Operational Run Summary

60551

| | Run 1 | Run 2 | | | | |
|----------------------|------------|------------|--|--|--|--|
| Run Start Depth (ft) | 0.00 | 8666.90 | | | | |
| Run End Depth (ft) | 8666.90 | 17729.00 | | | | |
| Run Start Date | 11/21/2016 | 11/24/2016 | | | | |
| Run Start Time | 7:04 PM | 8:43 PM | | | | |
| Run End Date | 11/24/2016 | 11/26/2016 | | | | |
| Run End Time | 3:57 PM | 11:18 PM | | | | |

Tool Information Summary

60551

| | Run 1 | Run 2 | | | | |
|-------------------------------------|----------|----------|--|--|--|--|
| Gamma Probe Serial No | EGNF0178 | EGNF0178 | | | | |
| Probe Cal Ratio | 1 | 1 | | | | |
| Gamma Scale Factor | 2.875 | 2.875 | | | | |
| Tool Carrier ID (in) | 4.490 | 4.490 | | | | |
| Tool Carrier OD (in) | 6.630 | 6.630 | | | | |
| | | | | | | |
| Survey-to-Bit (PTB) (ft) | 64.59 | 64.59 | | | | |
| Gamma-to-Bit (GTB) (ft) | 63.40 | 63.40 | | | | |
| Annular Pressure-to-Bit (APTb) (ft) | 0.00 | 0.00 | | | | |

Borehole Fluids and Measurements Summary

60551

| | Run 1 | Run 2 | | | | |
|-------------------------|---------|---------|--|--|--|--|
| Hole Size (in) | 7.88 | 7.88 | | | | |
| Casing Start Depth (ft) | 0.00 | 0.00 | | | | |
| Casing End Depth (ft) | 1550.00 | 1500.00 | | | | |
| Casing ID Size (in) | 0.625 | 0.625 | | | | |

| | | | | | | |
|---------------------|---------------------|---------------------|--|--|--|--|
| Casing Size (in) | 9.625 | 9.625 | | | | |
| | | | | | | |
| Mud Type | Oil-Based Mud (OBM) | Oil-Based Mud (OBM) | | | | |
| Mud Weight (lb/gal) | 9.0 | 9.5 | | | | |
| Mud Viscosity (s) | 39 | 39 | | | | |
| Weighting Agent | Barite | Barite | | | | |
| Mud KCL Content (%) | 0.000 | 0.000 | | | | |

Log

1:240

Index Scale: 1:240 Index Unit: Feet Index Type: MD Creation Date: February 08, 2018 10:56

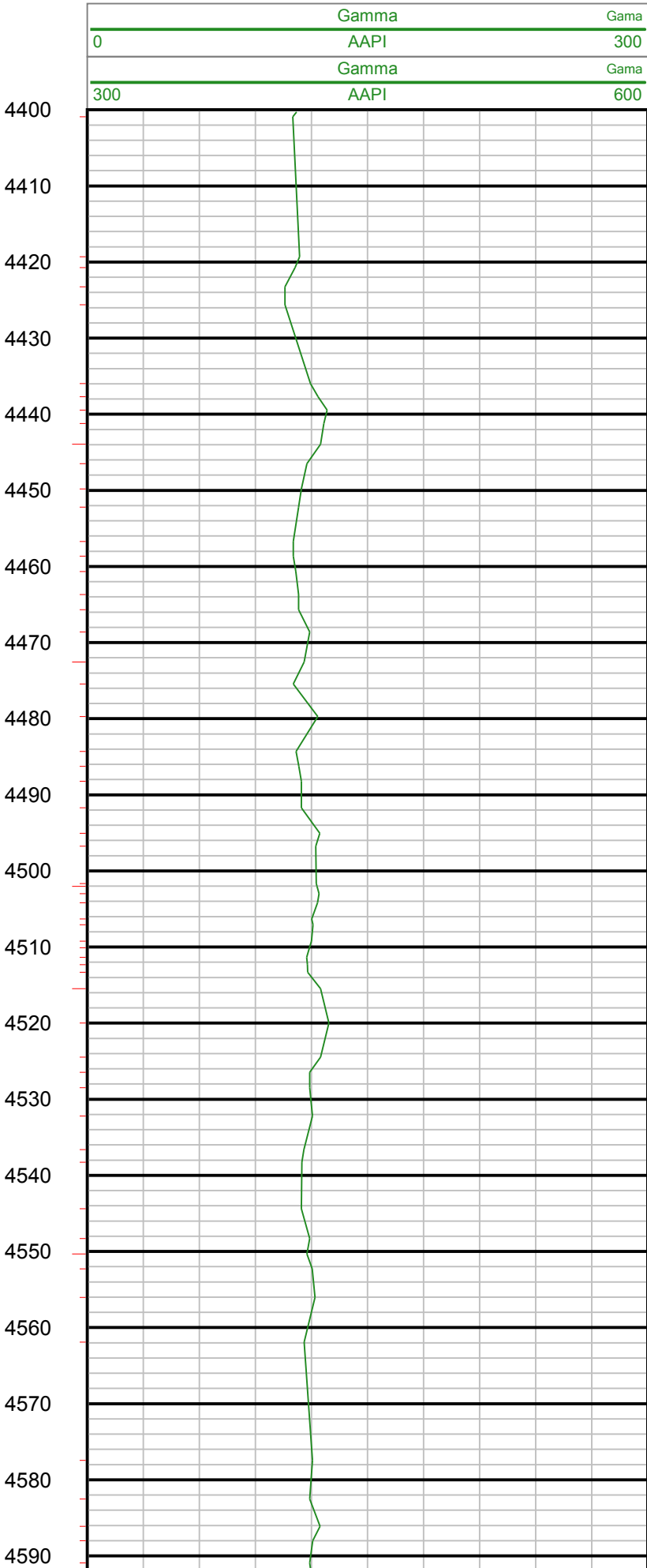
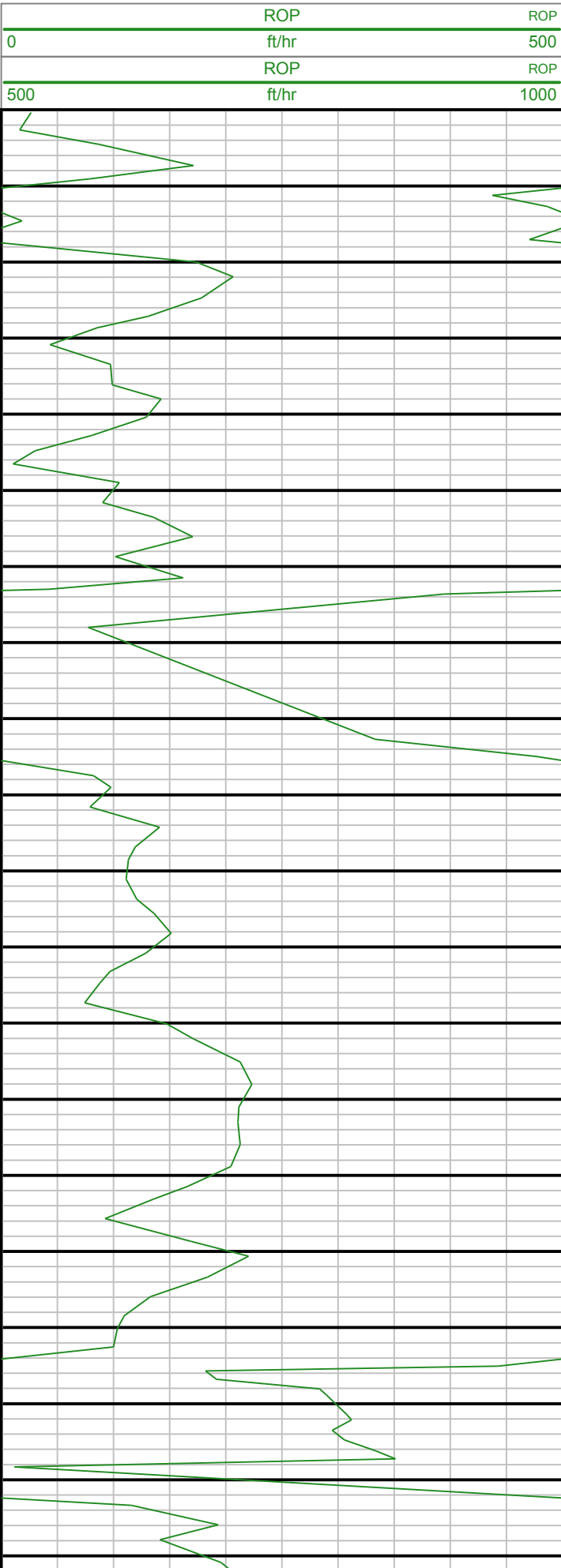

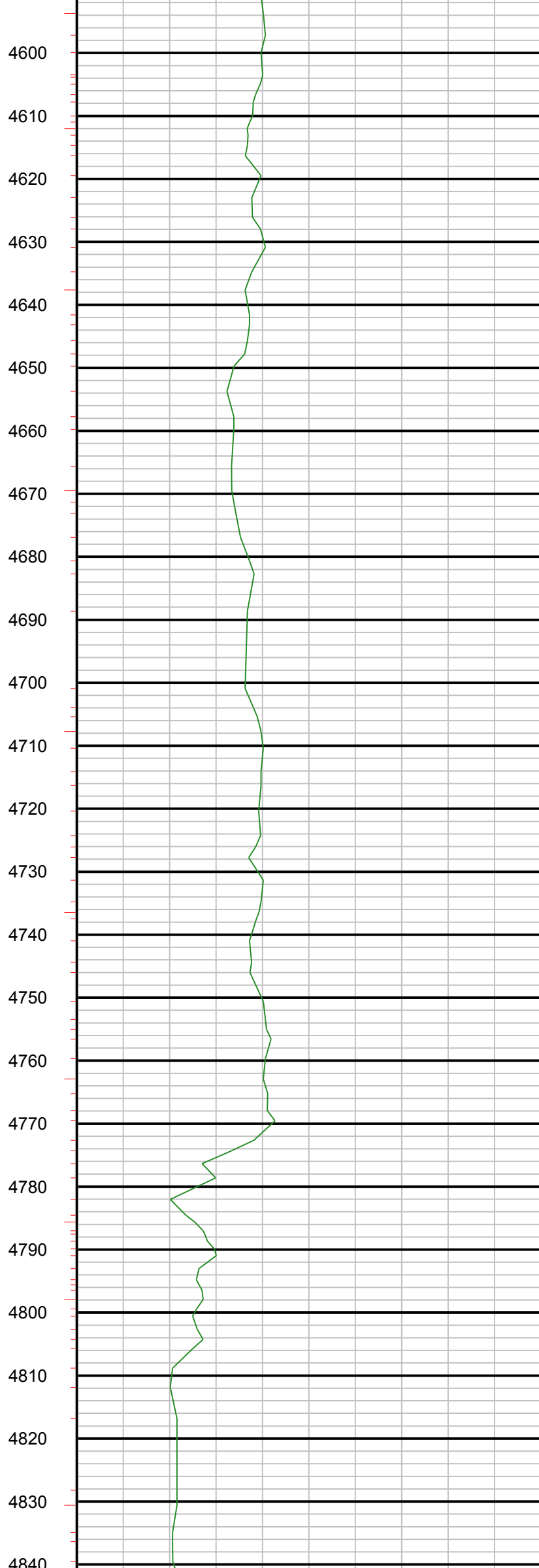
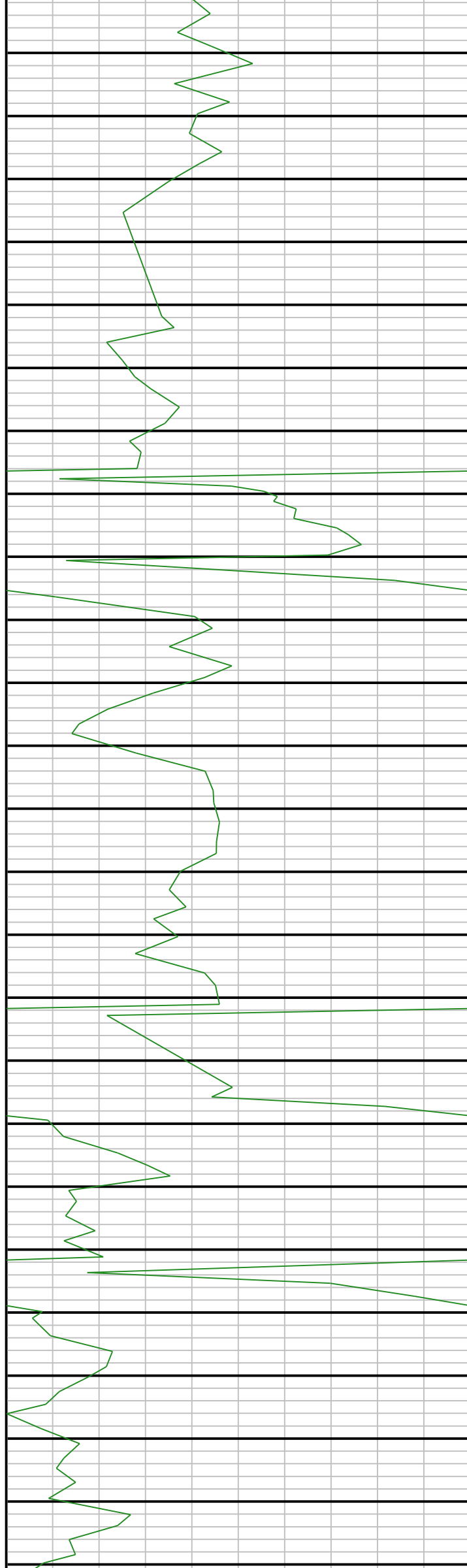

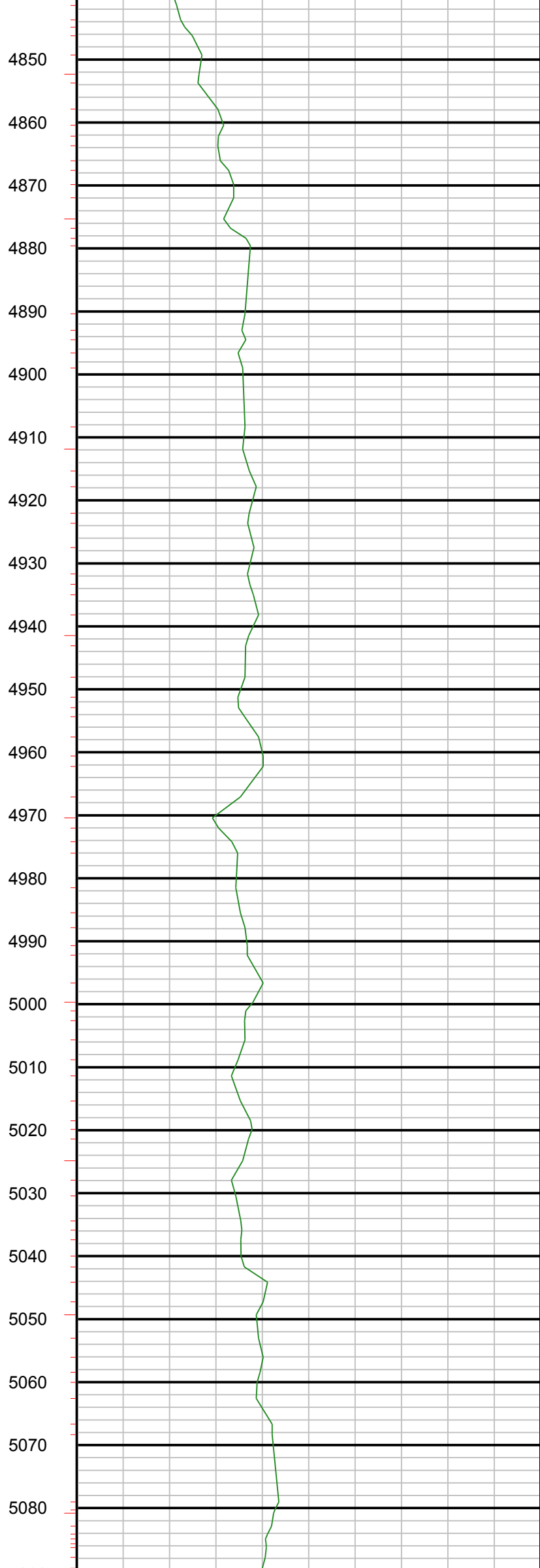
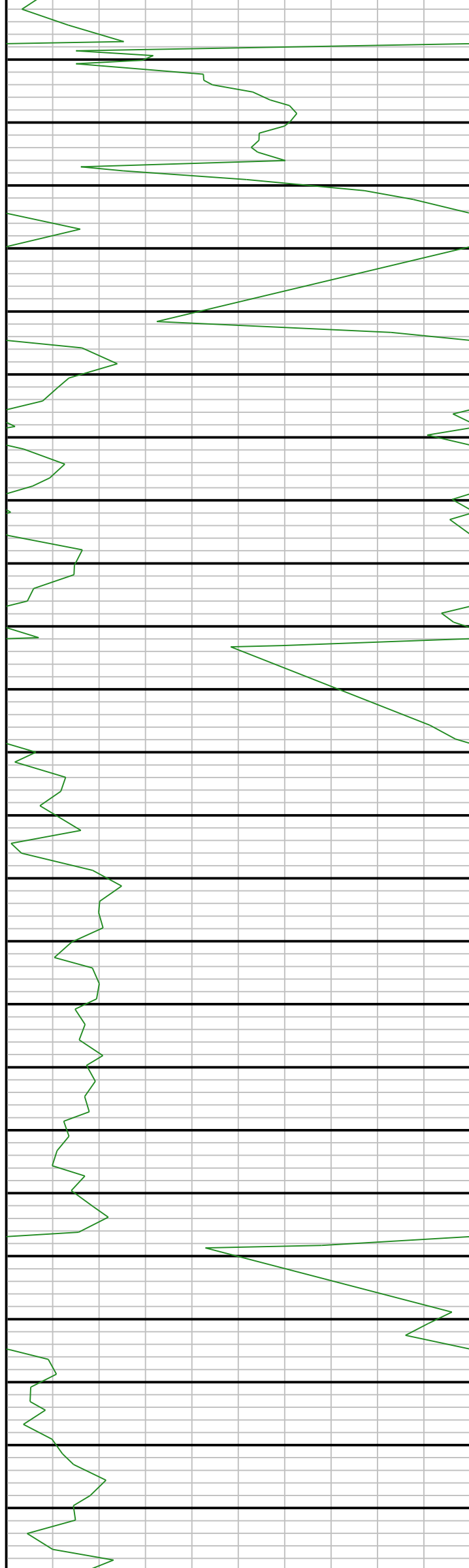

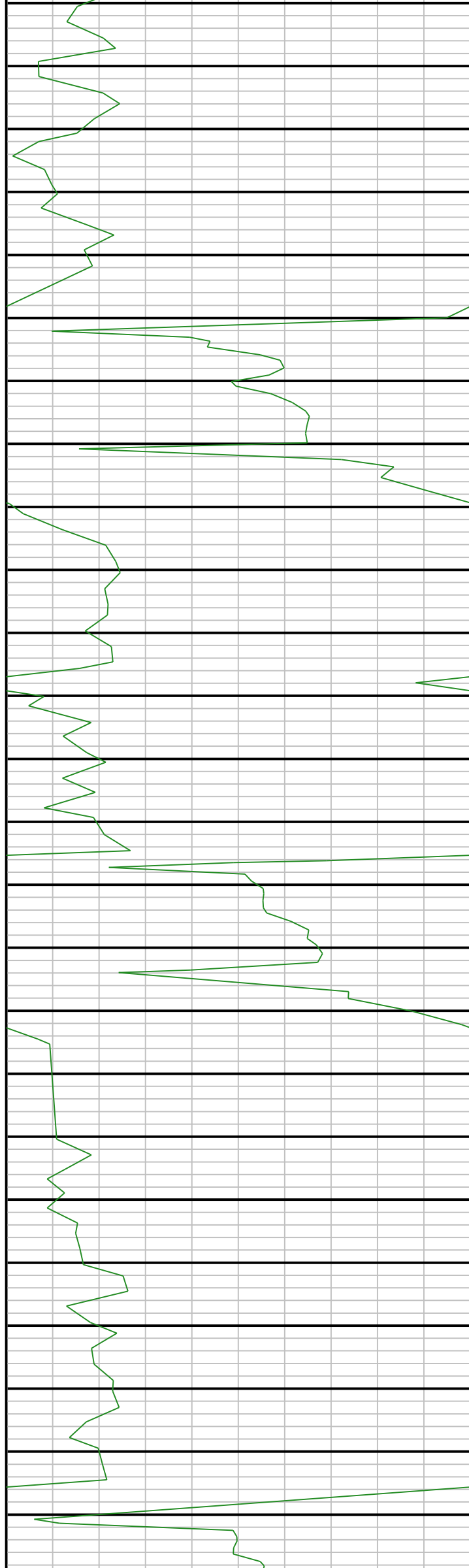

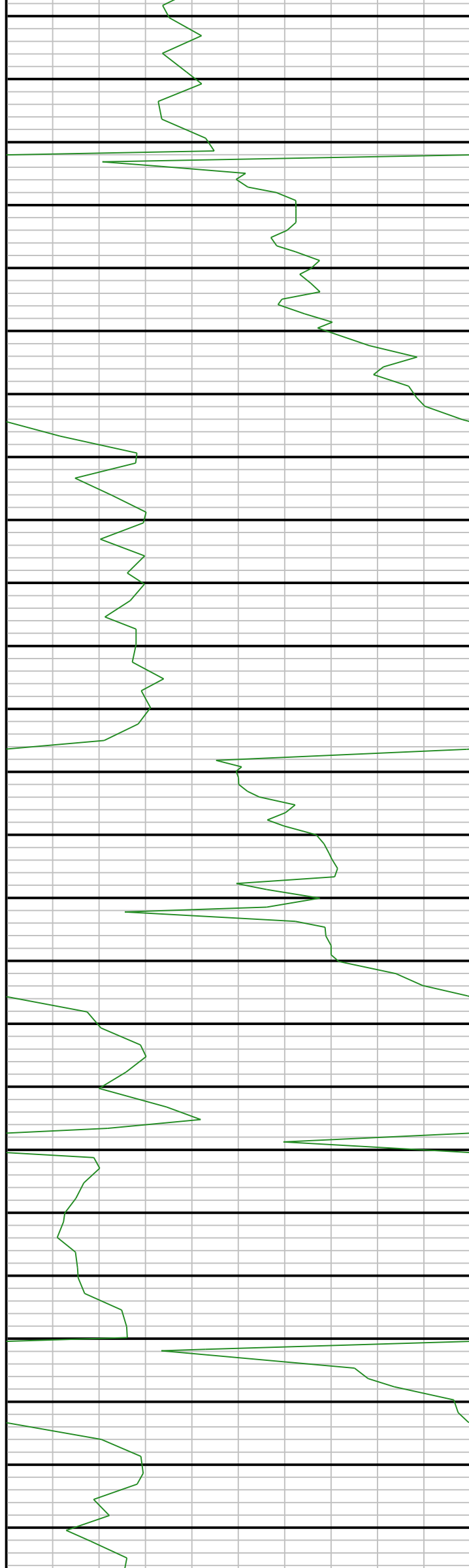

5590
5600
5610
5620
5630
5640
5650
5660
5670
5680
5690
5700
5710
5720
5730
5740
5750
5760
5770
5780
5790
5800
5810
5820
5830

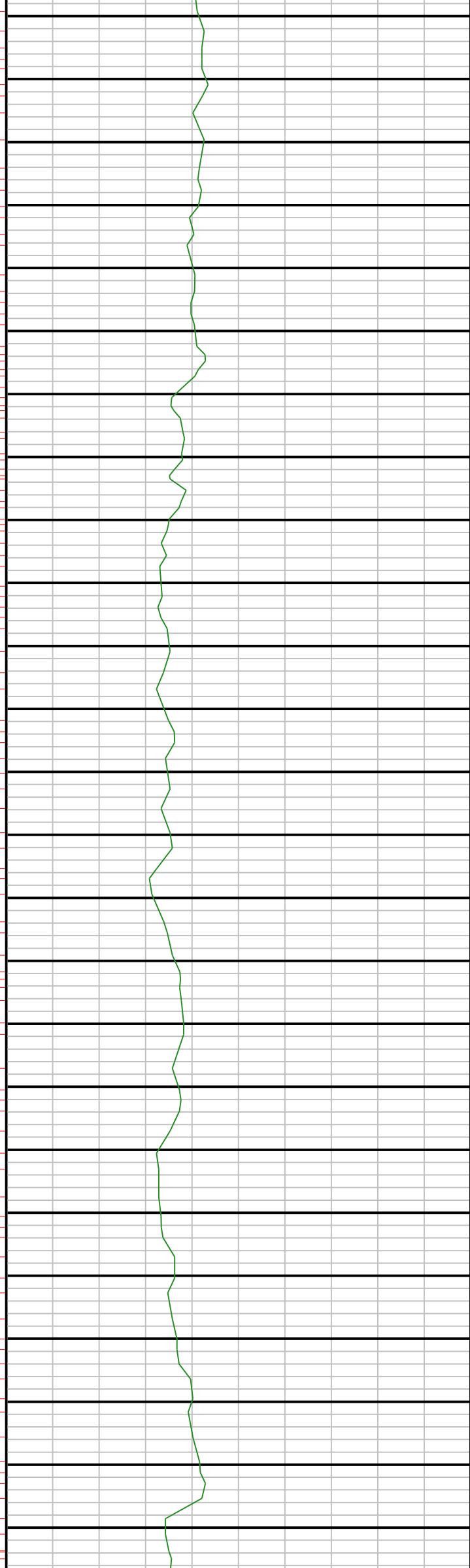

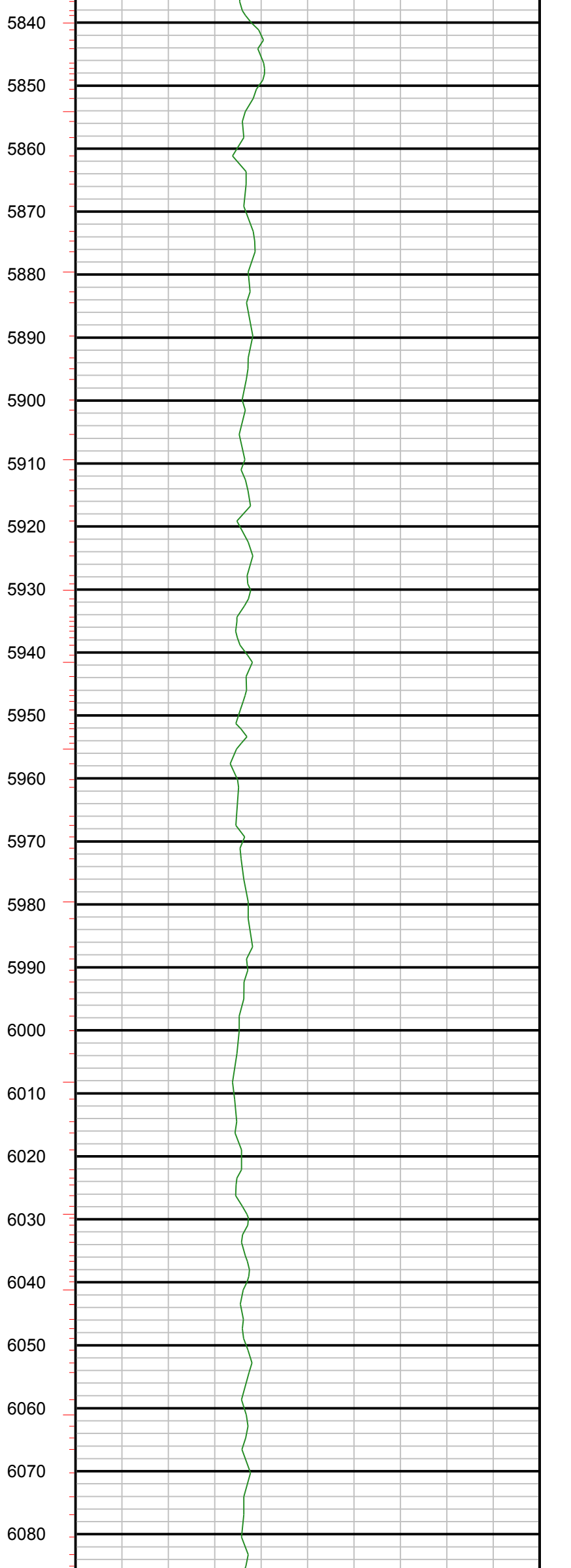
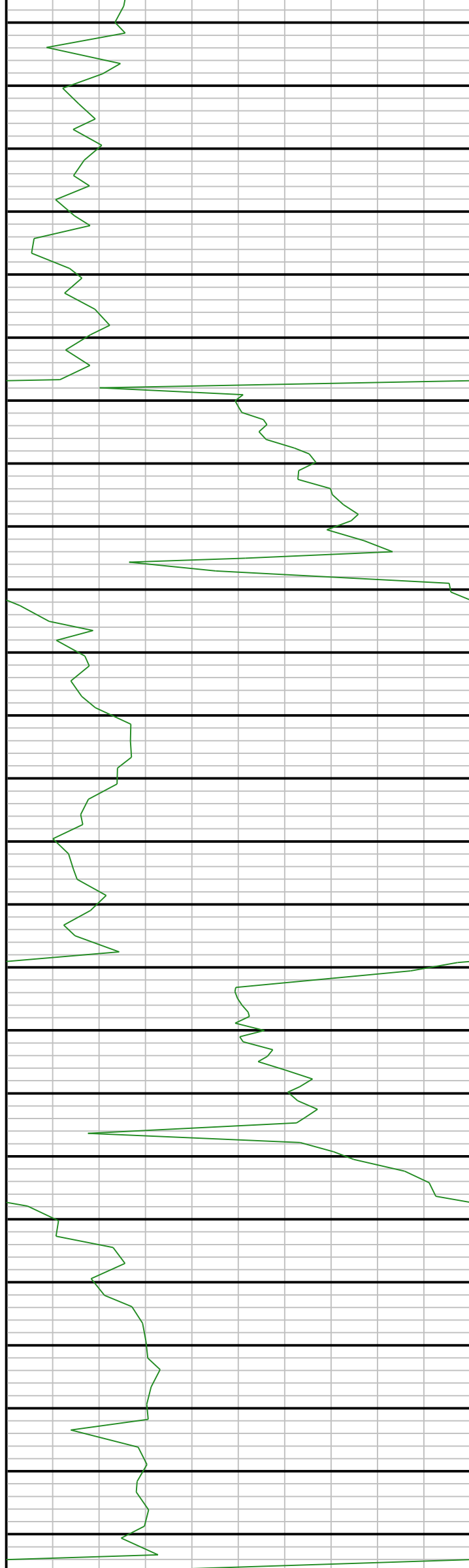

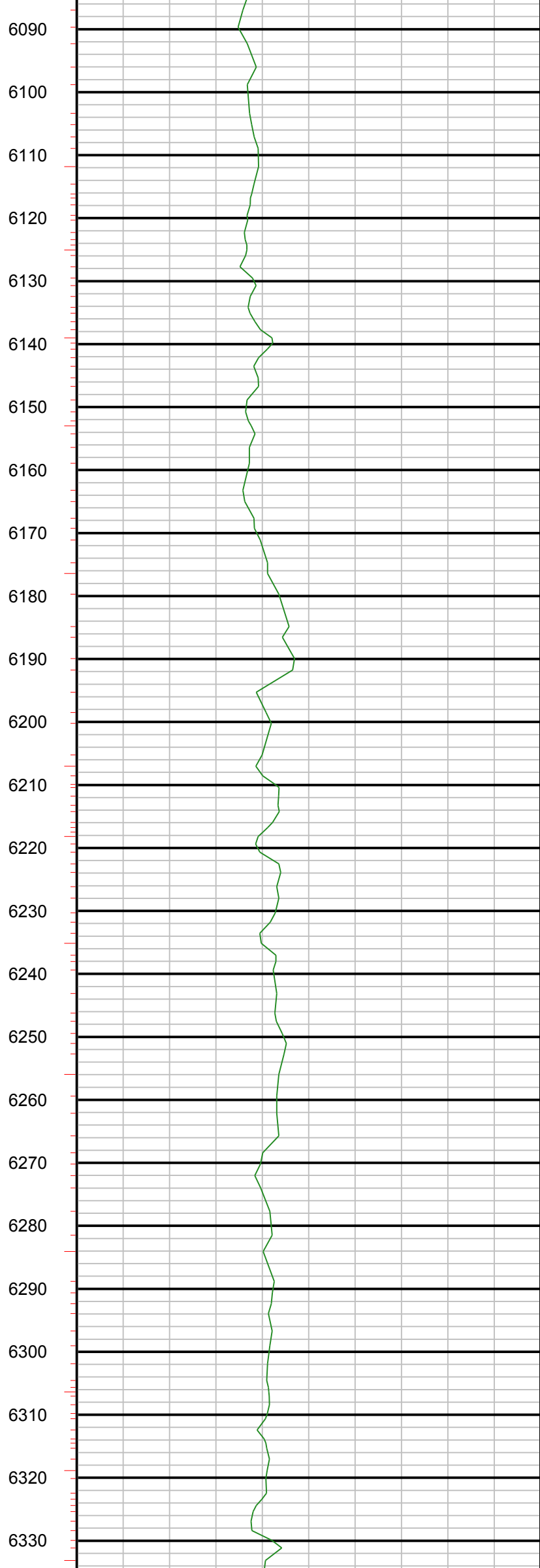
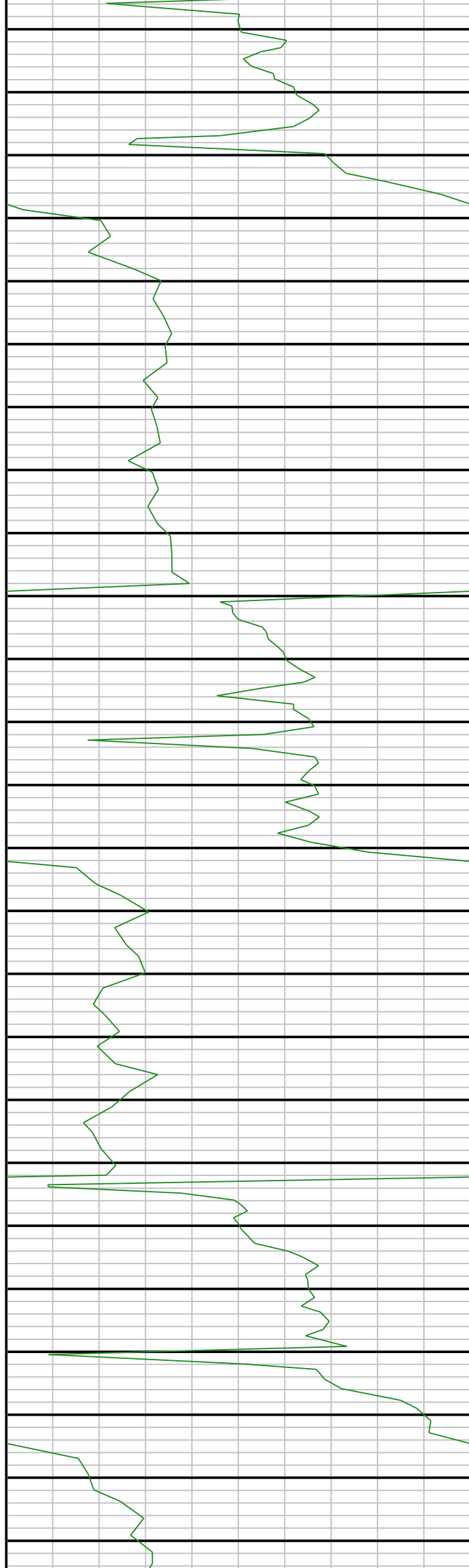

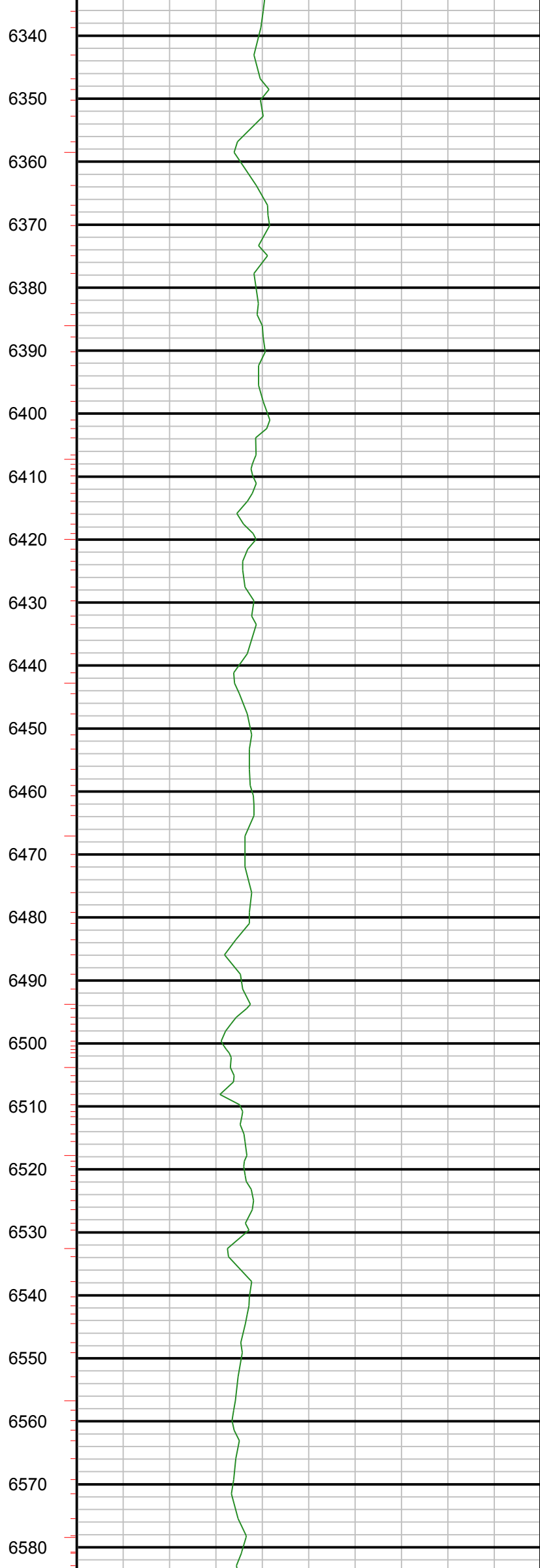
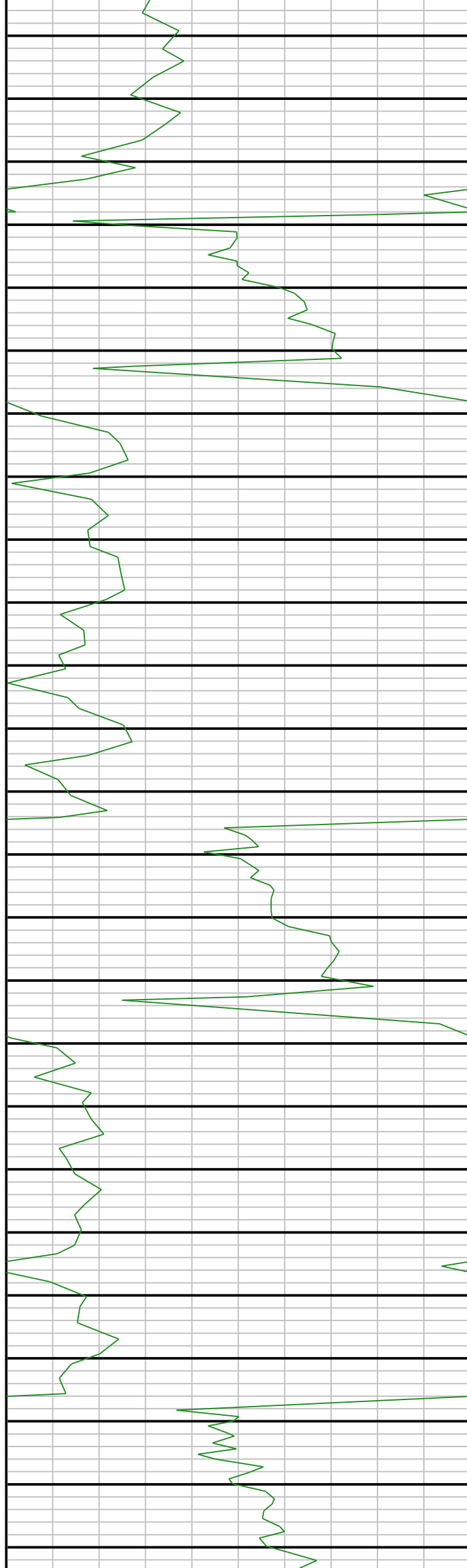

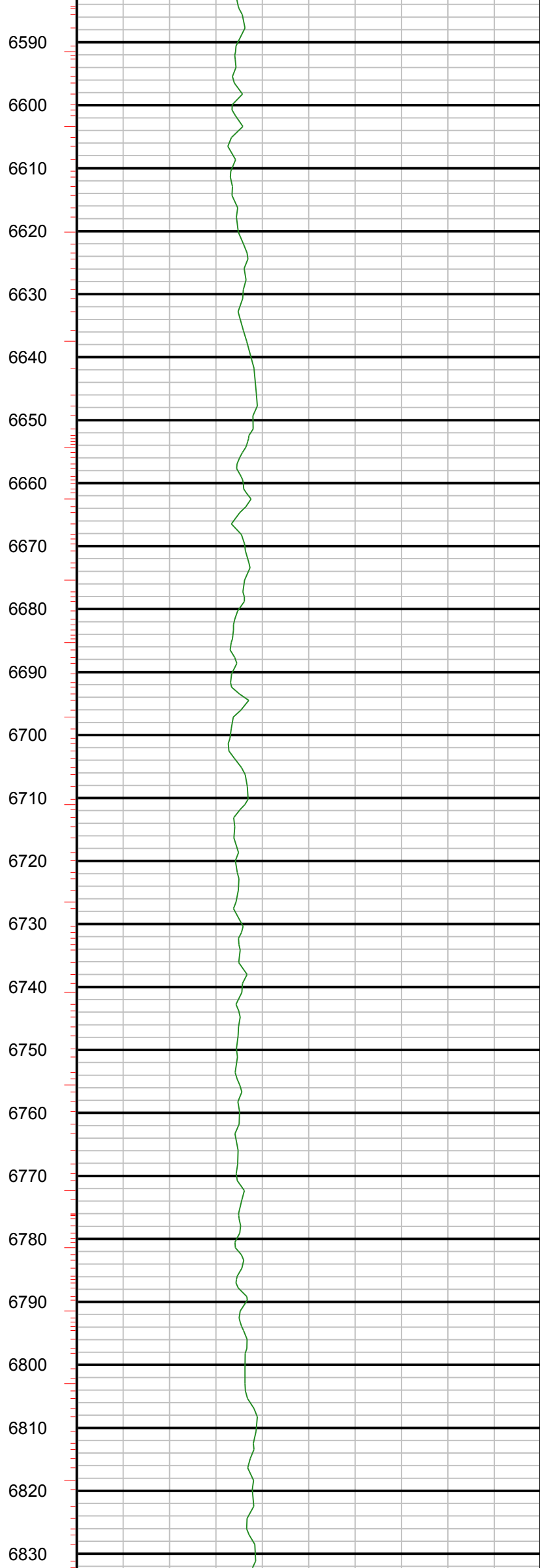
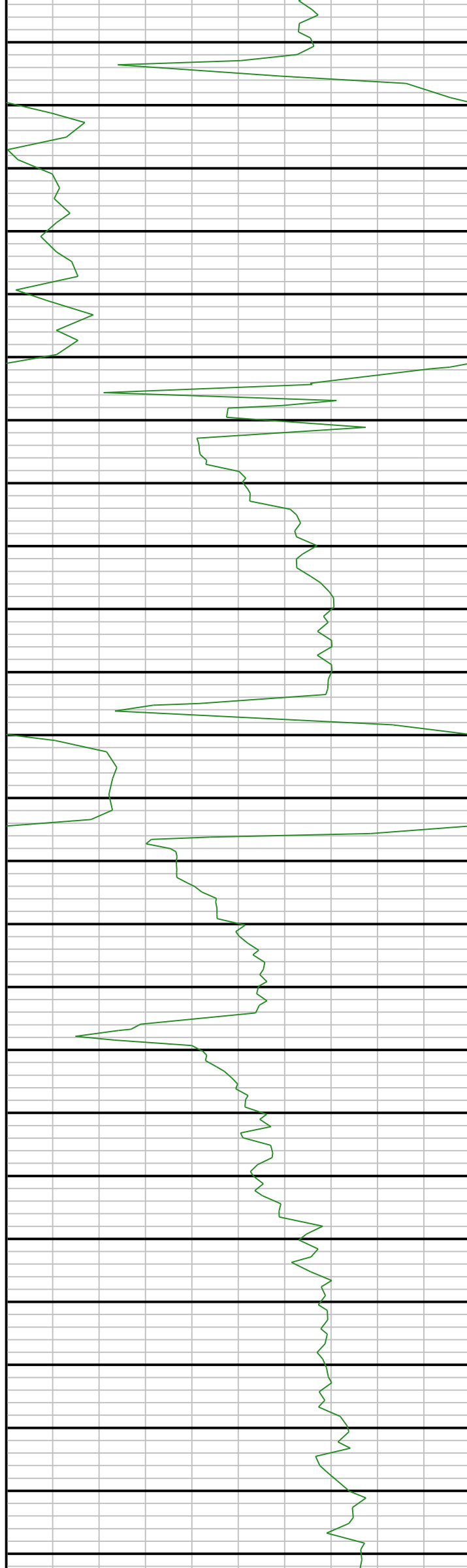

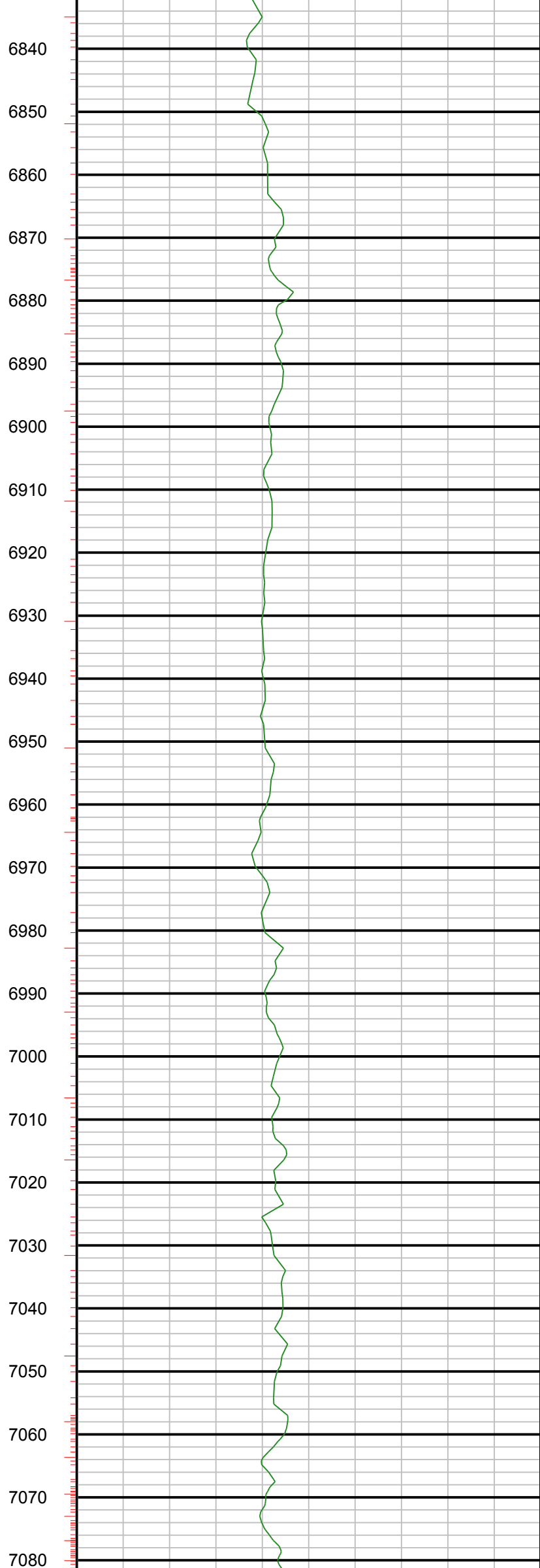
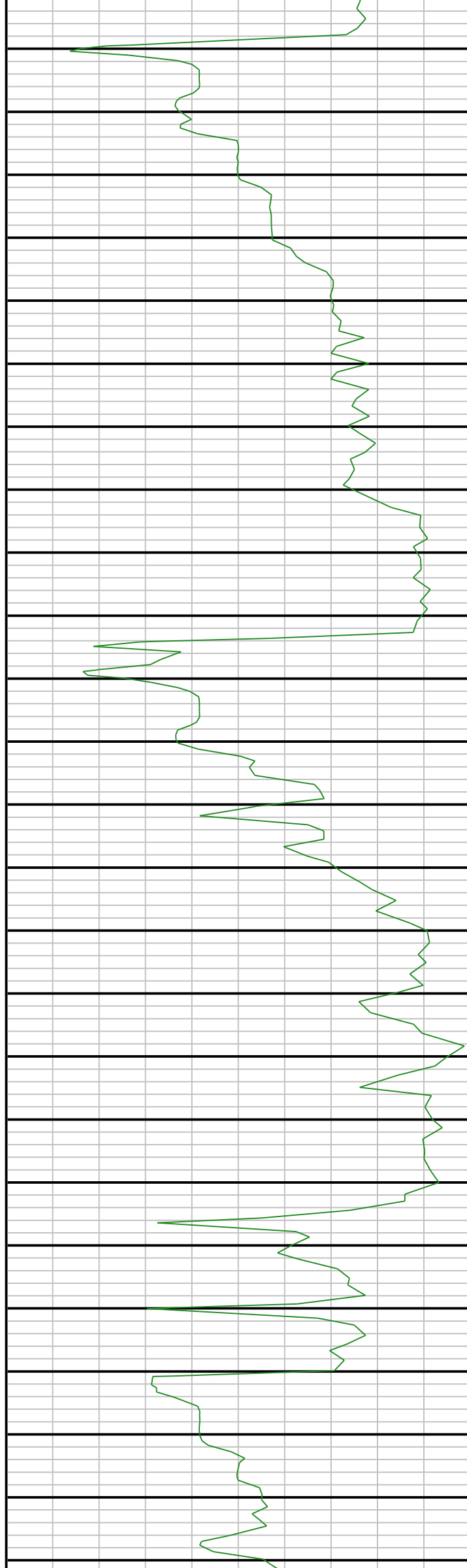

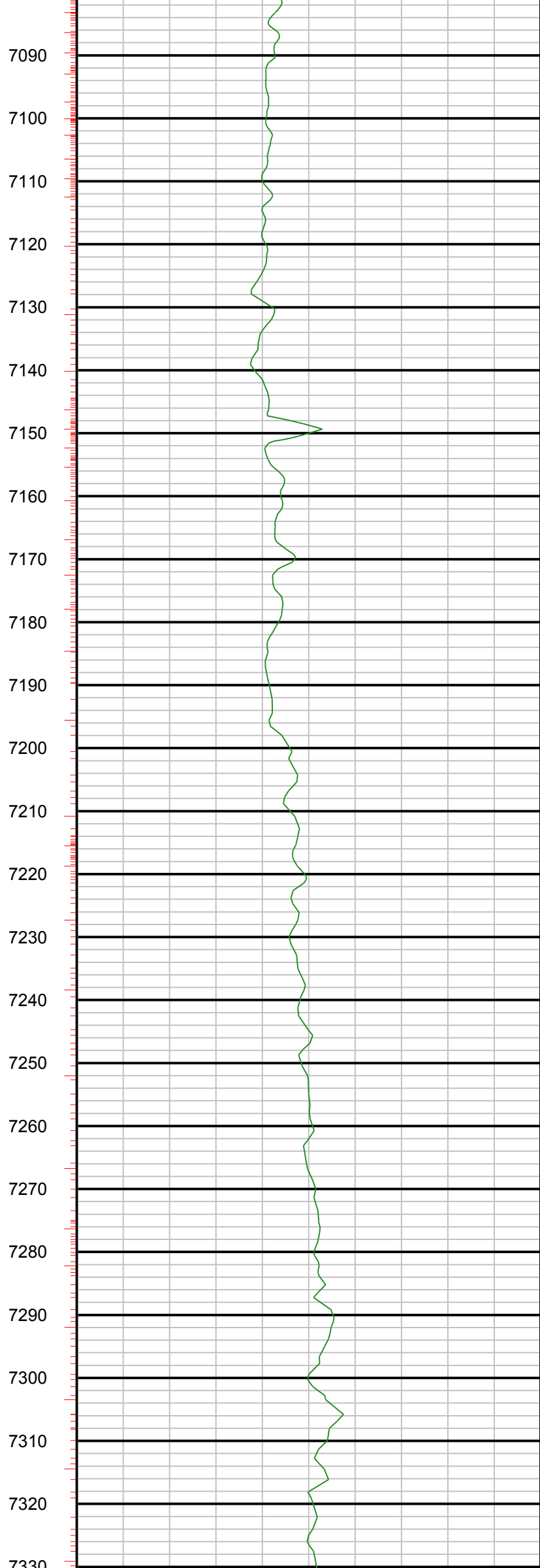
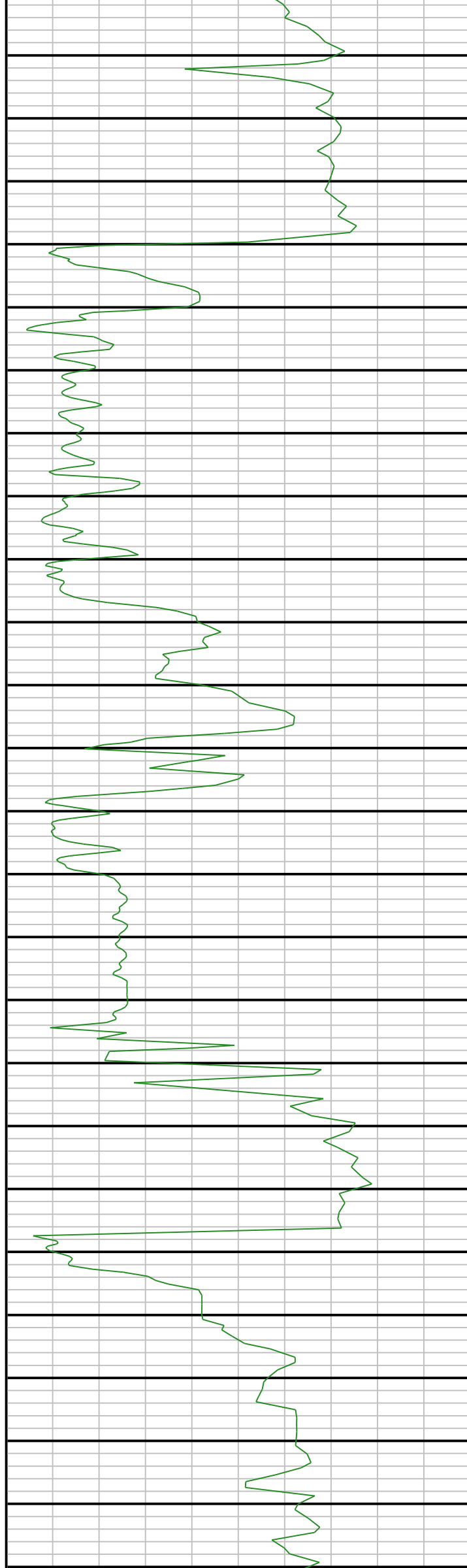

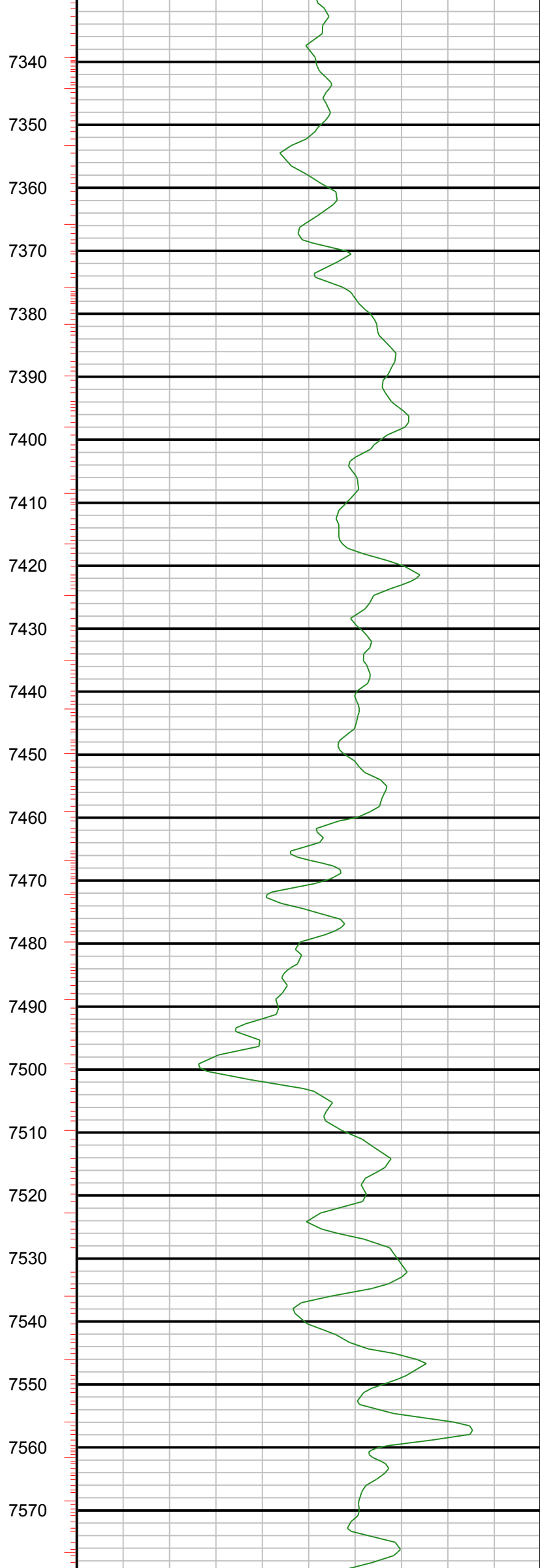
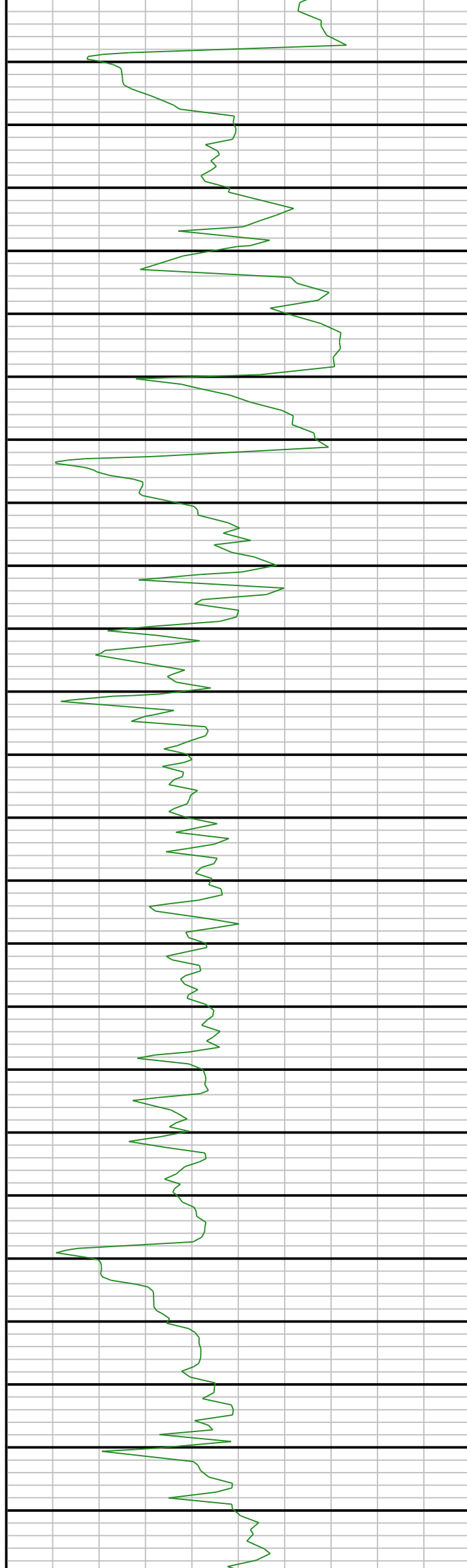

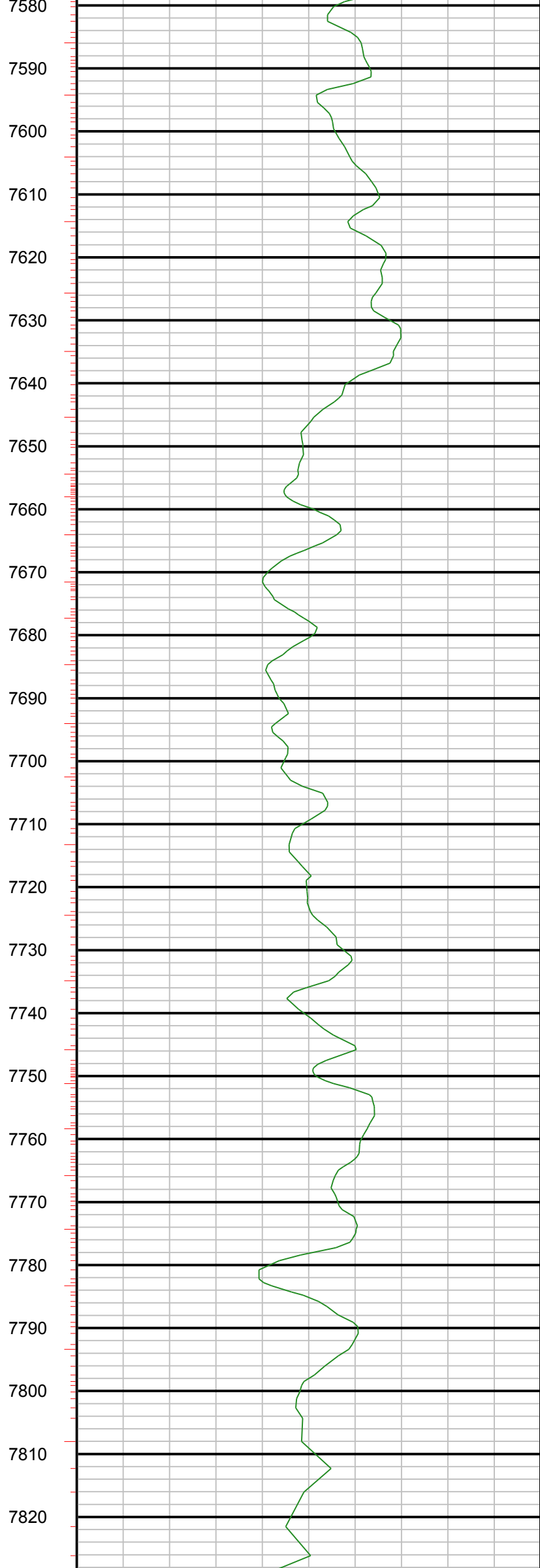
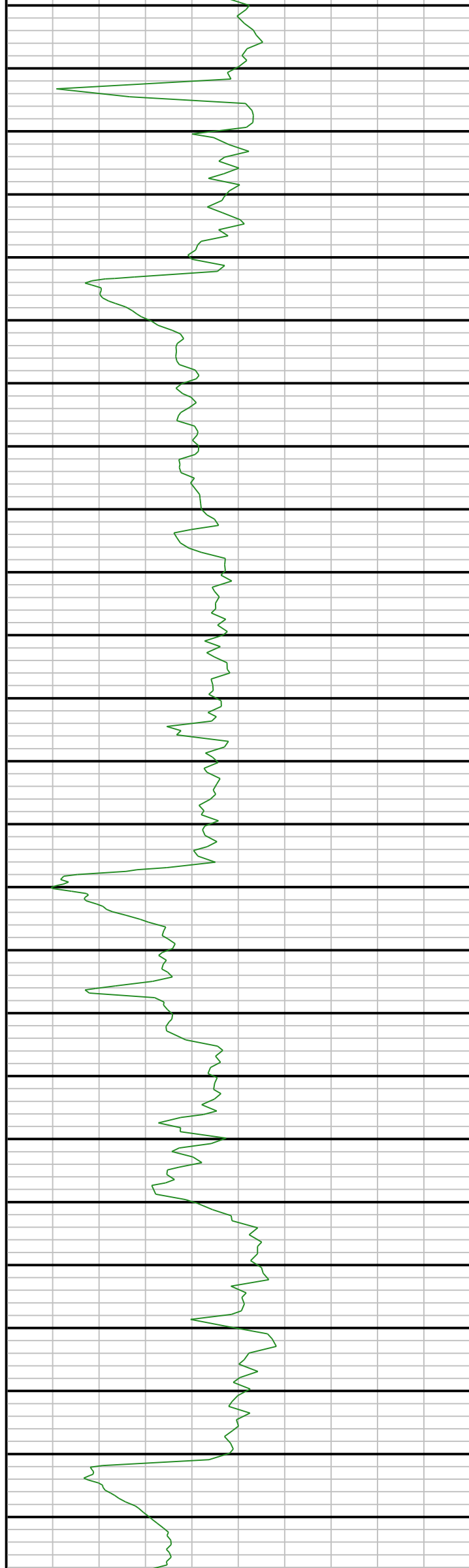

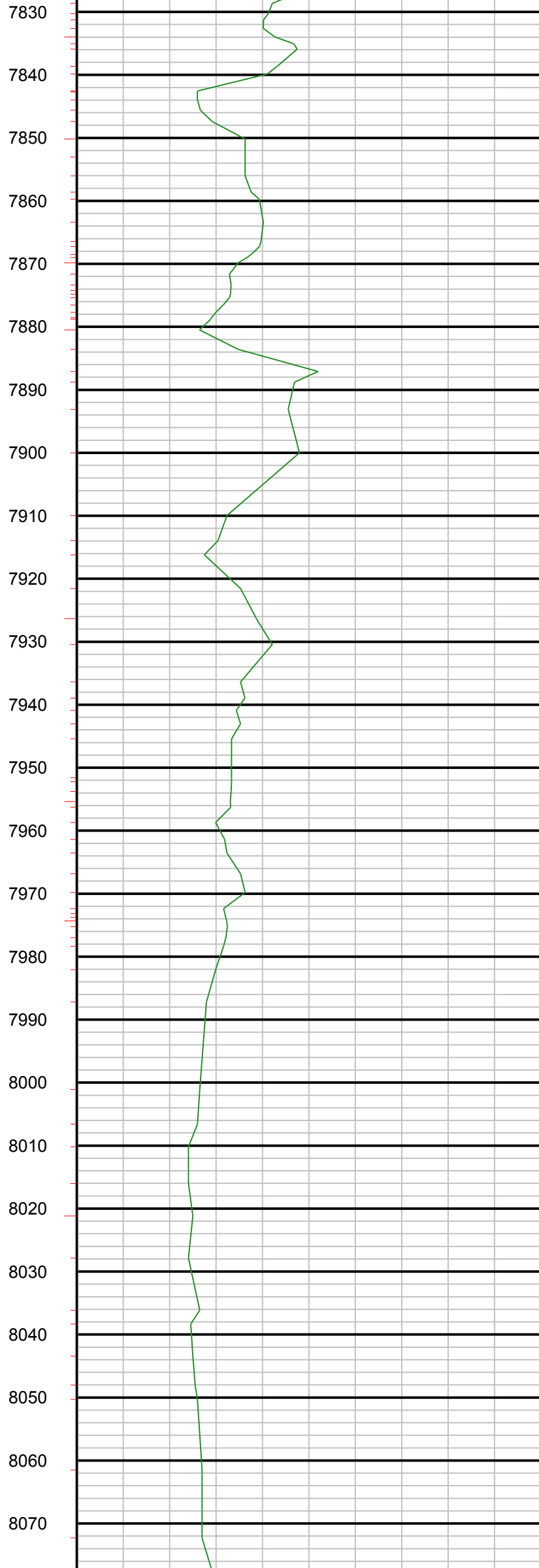
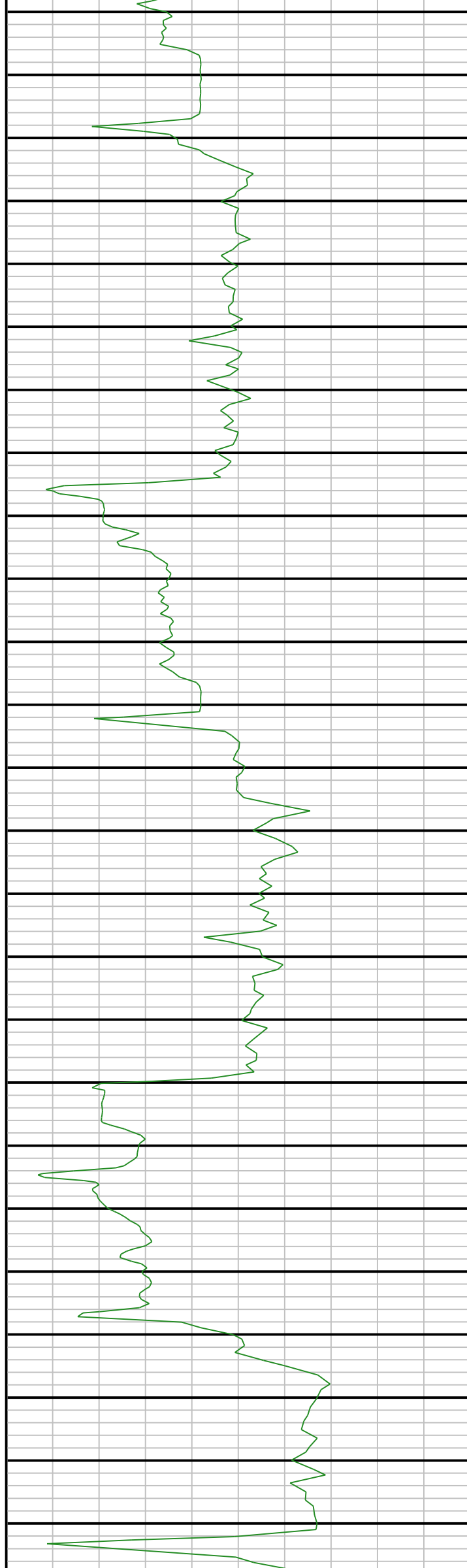

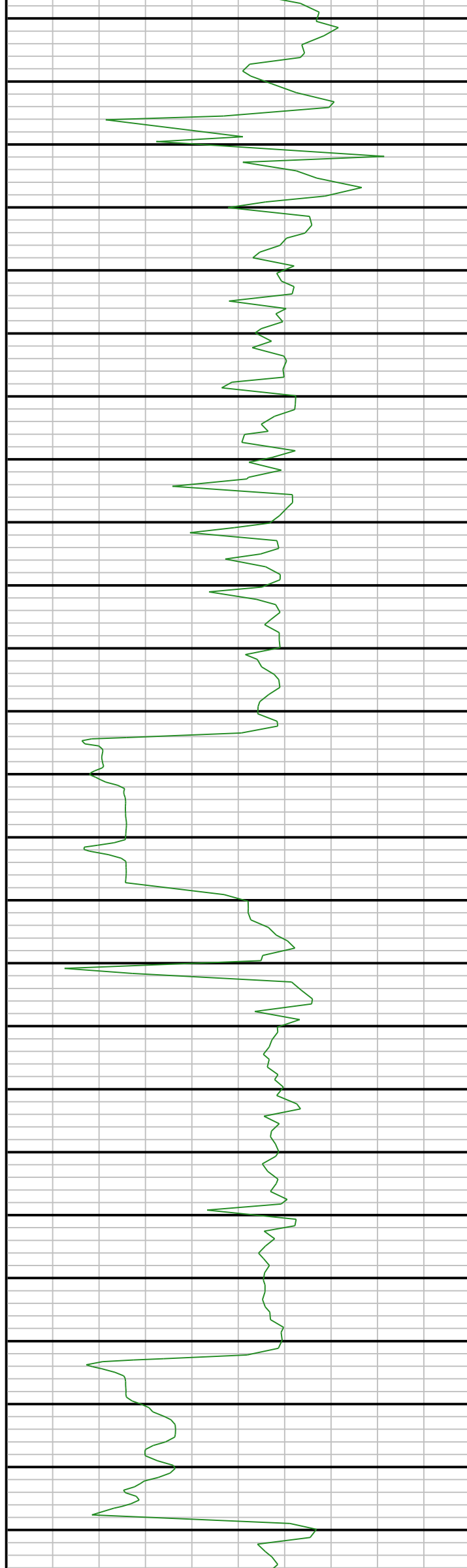

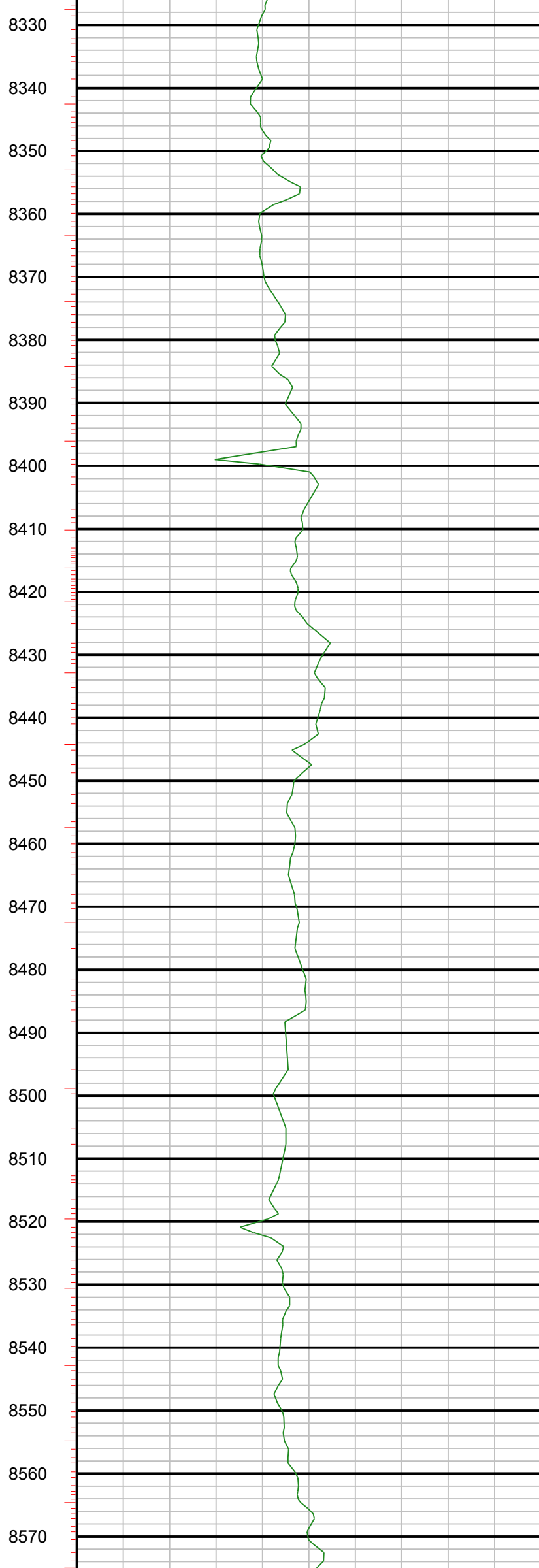
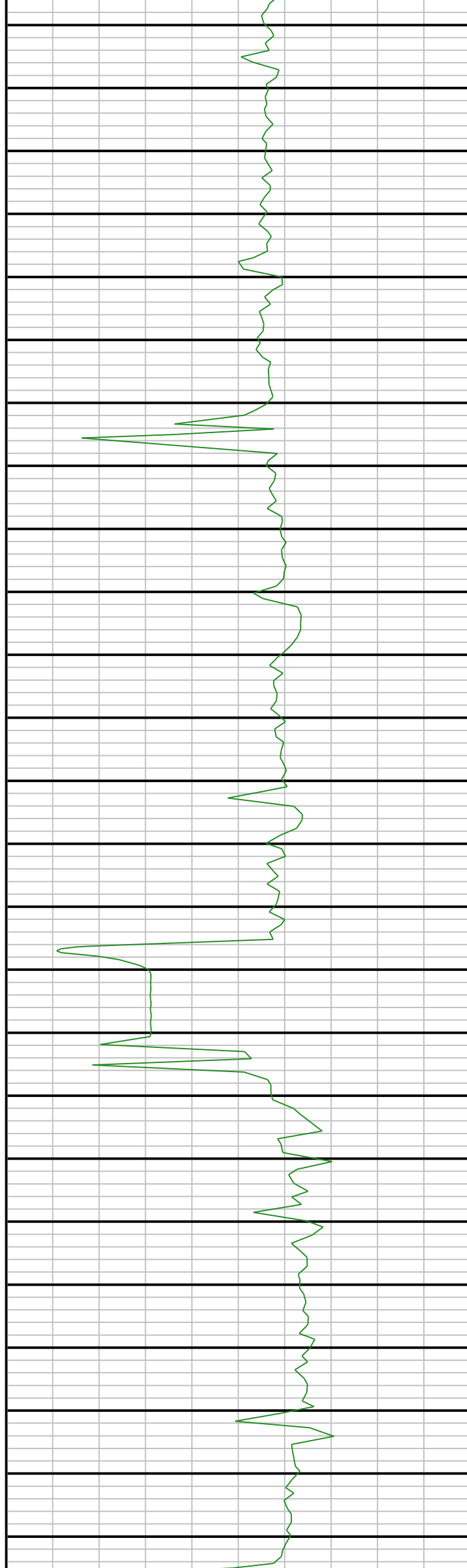

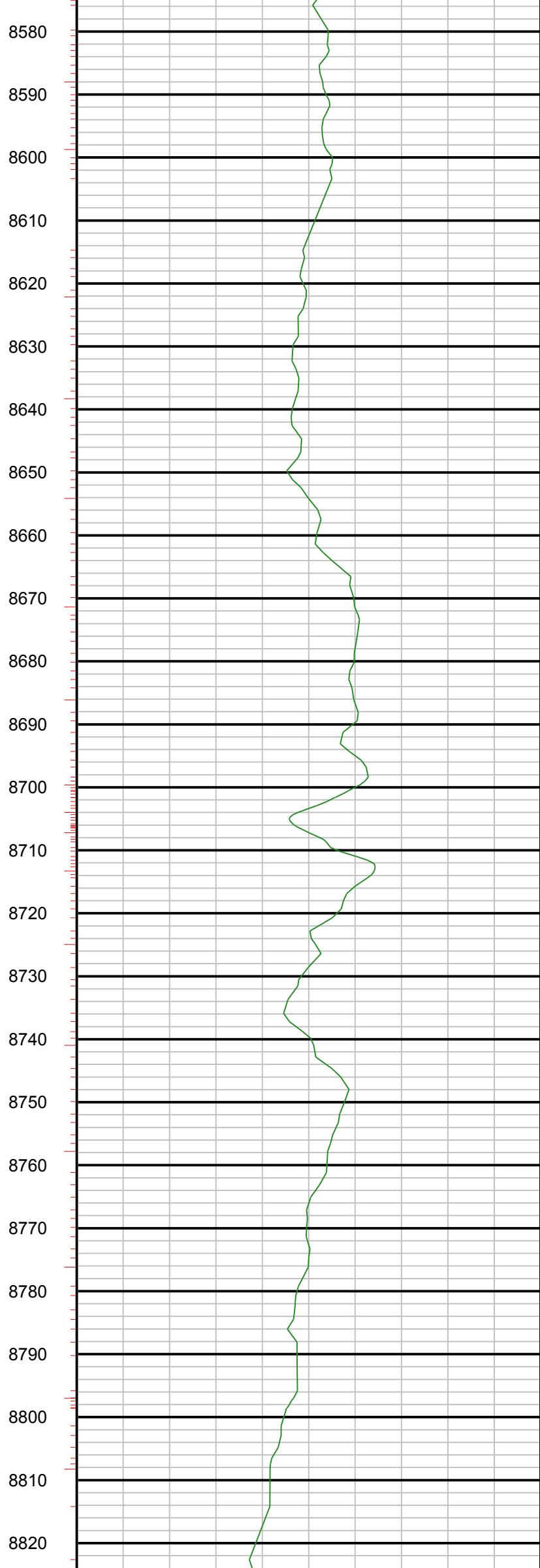
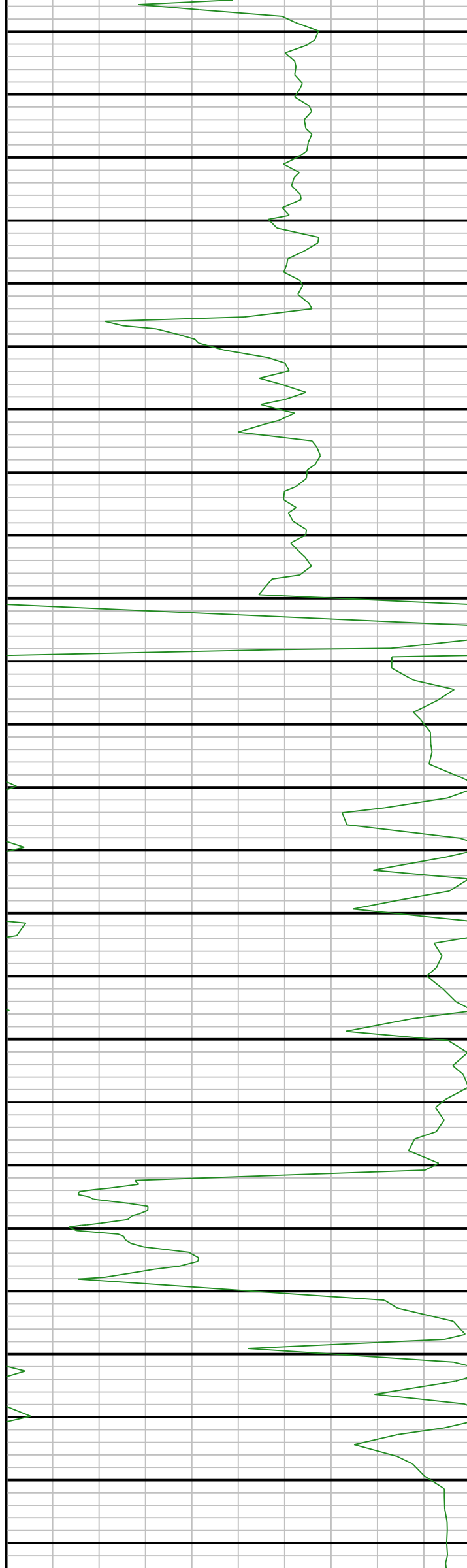

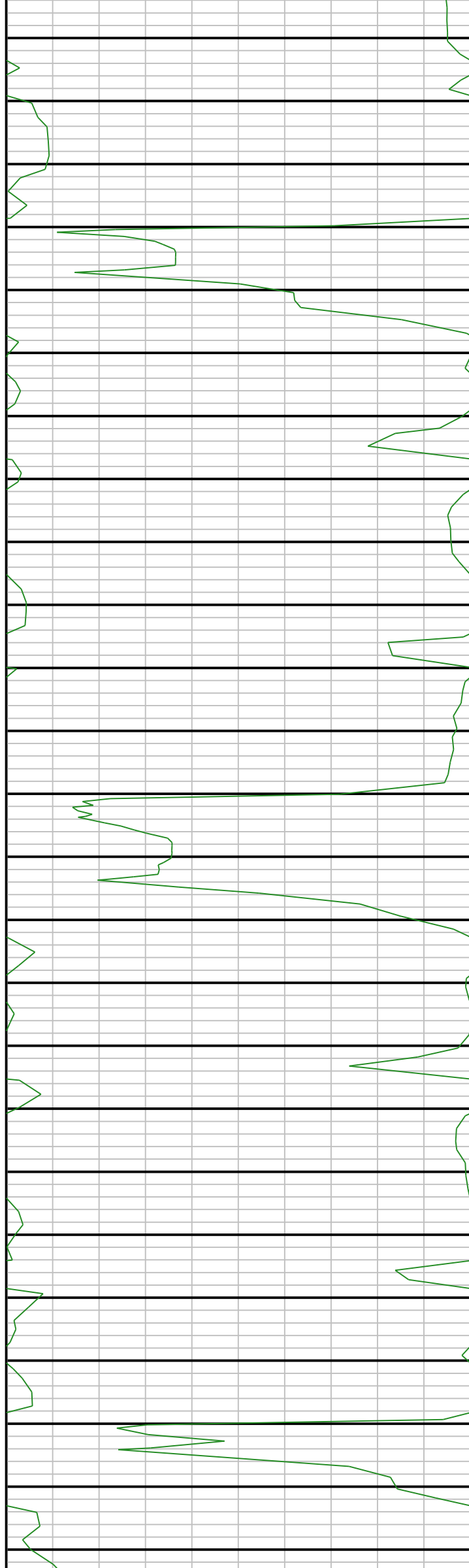

8830
8840
8850
8860
8870
8880
8890
8900
8910
8920
8930
8940
8950
8960
8970
8980
8990
9000
9010
9020
9030
9040
9050
9060
9070

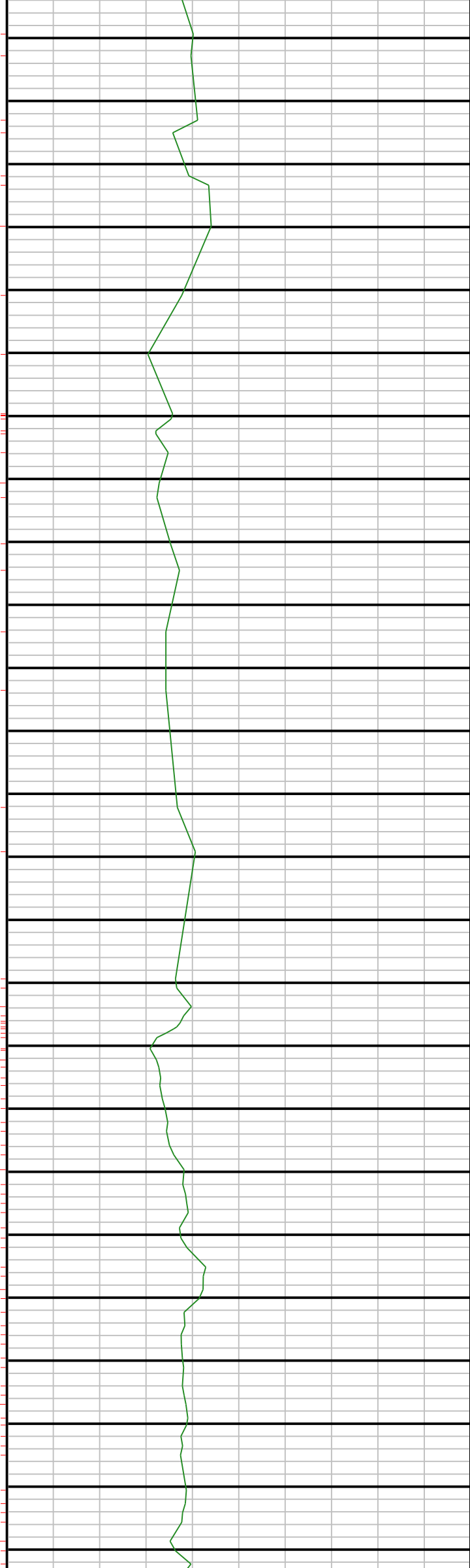



9080
9090
9100
9110
9120
9130
9140
9150
9160
9170
9180
9190
9200
9210
9220
9230
9240
9250
9260
9270
9280
9290
9300
9310
9320

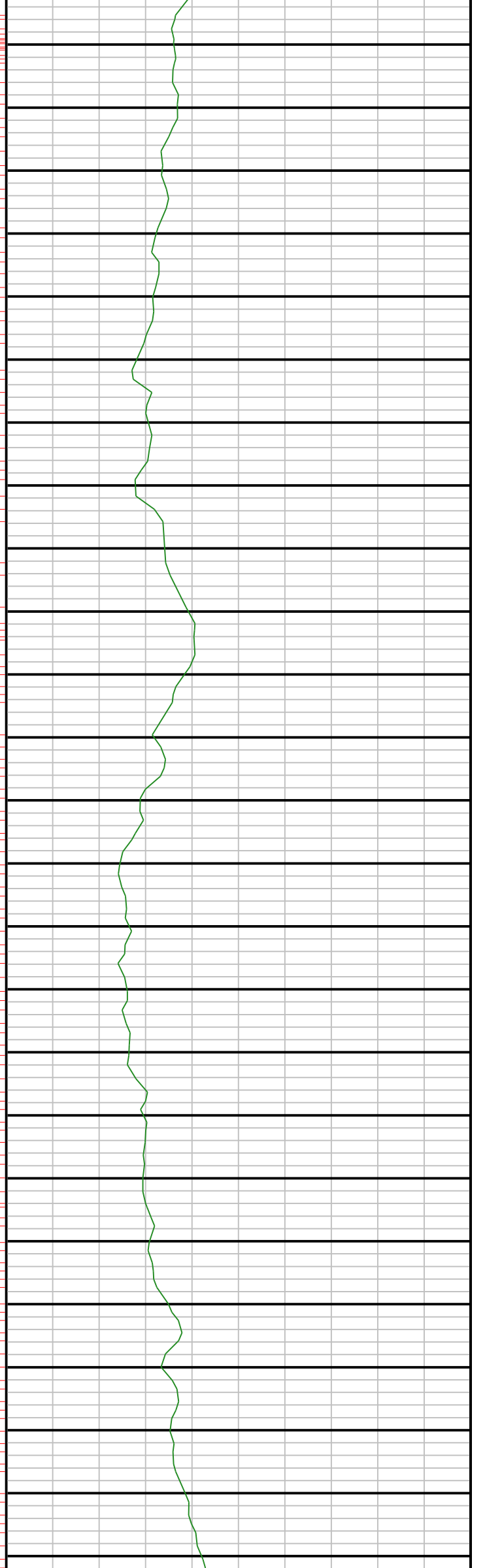

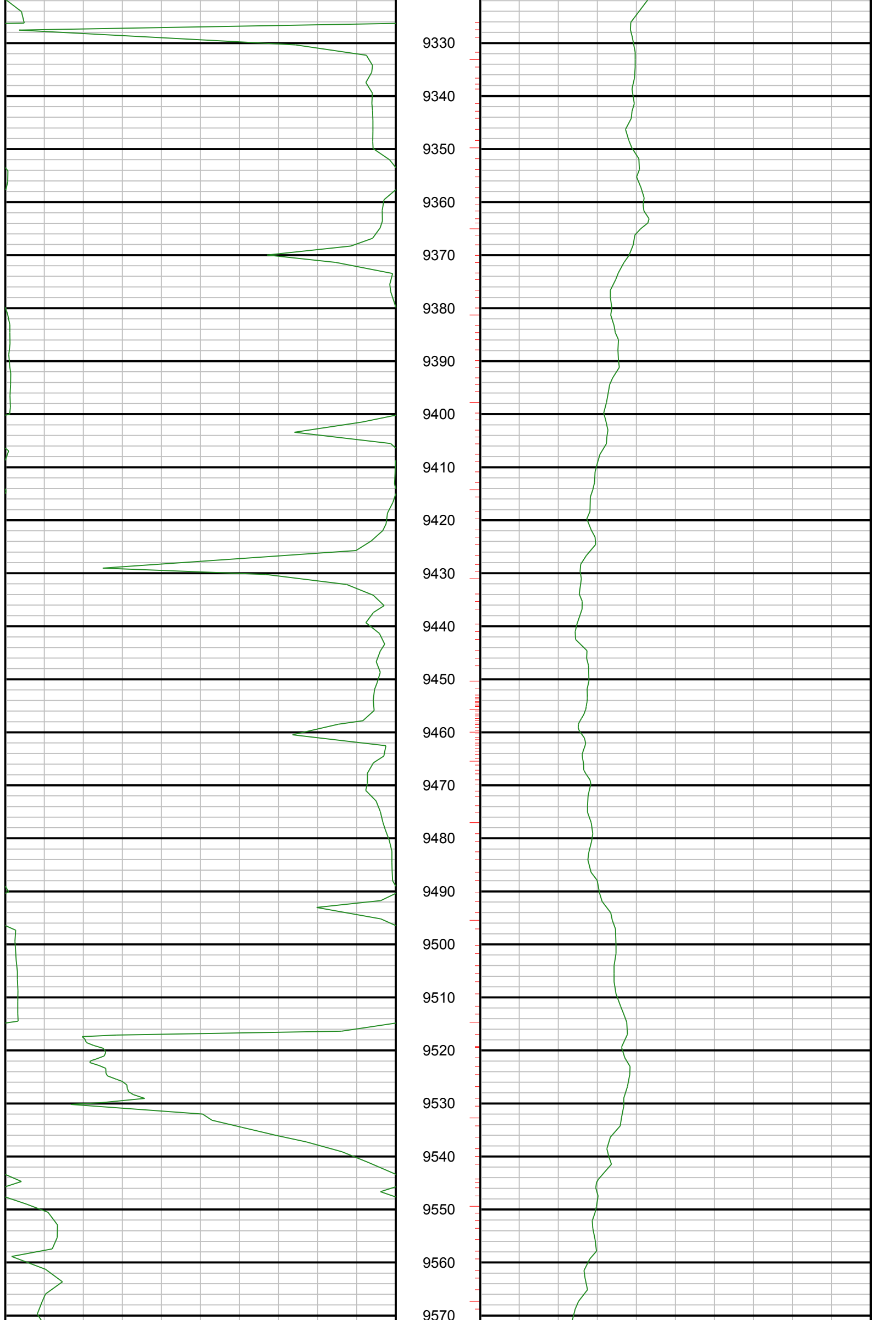

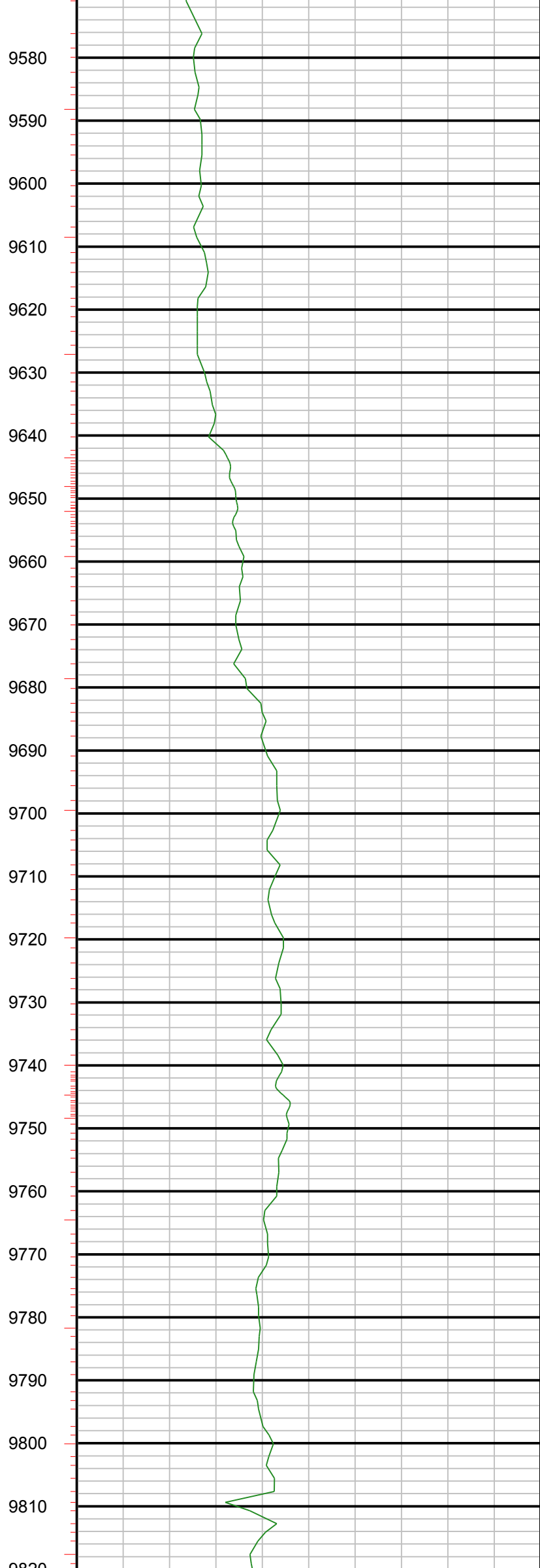
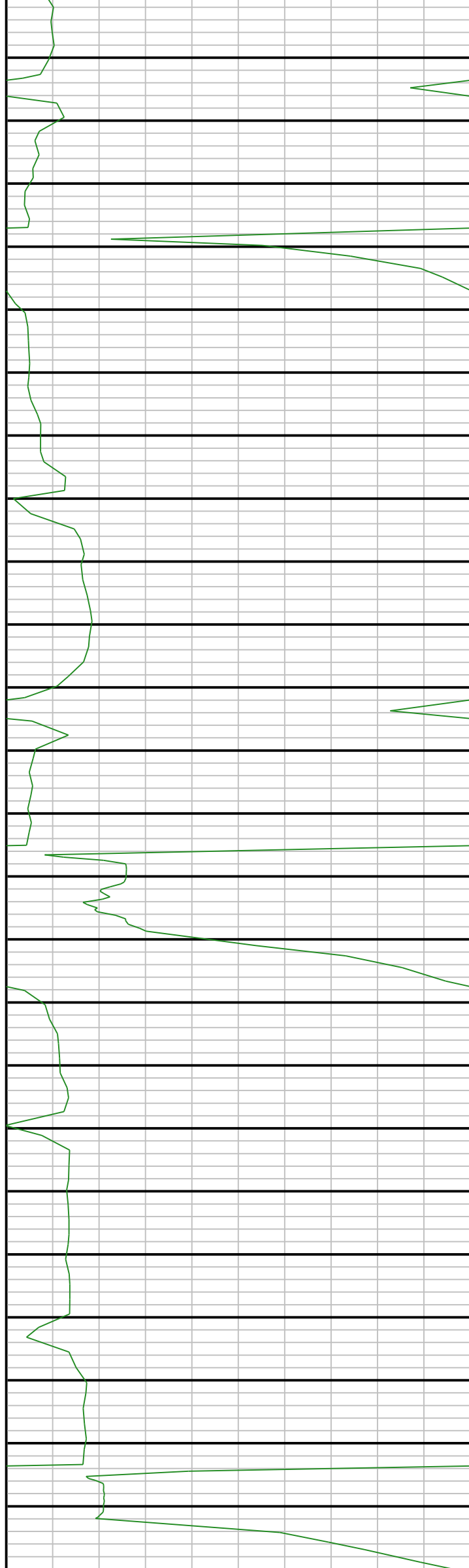

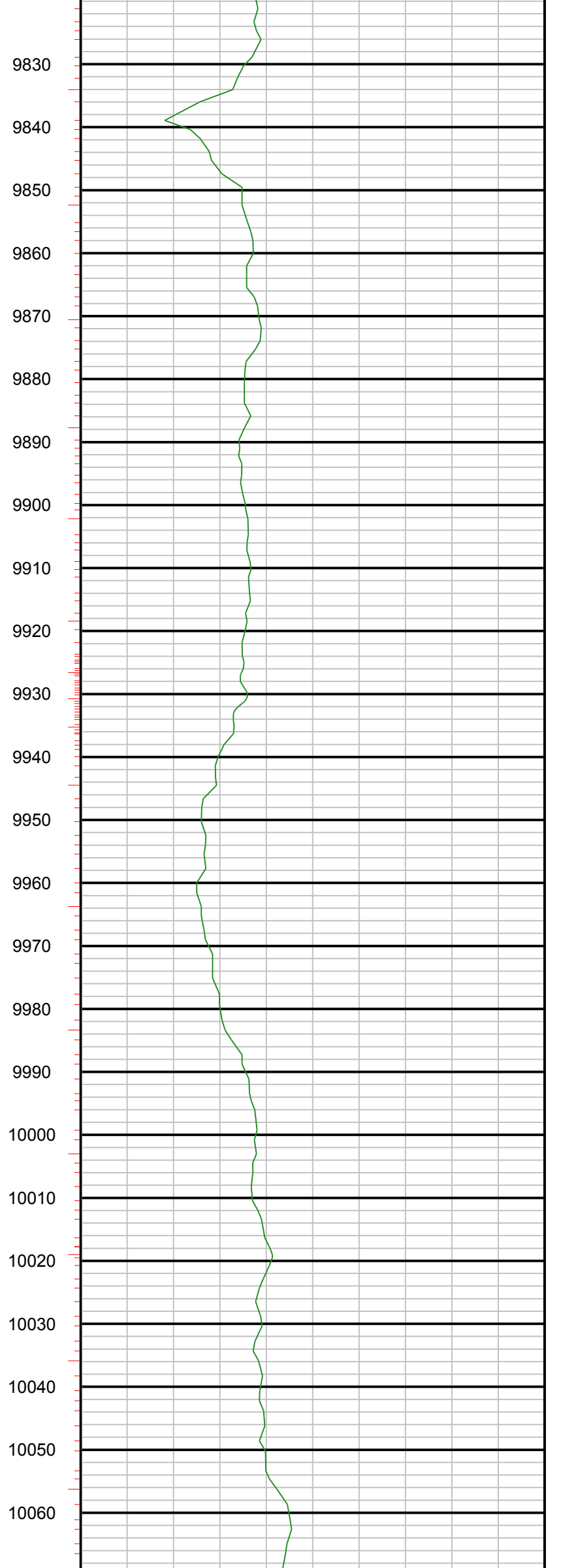
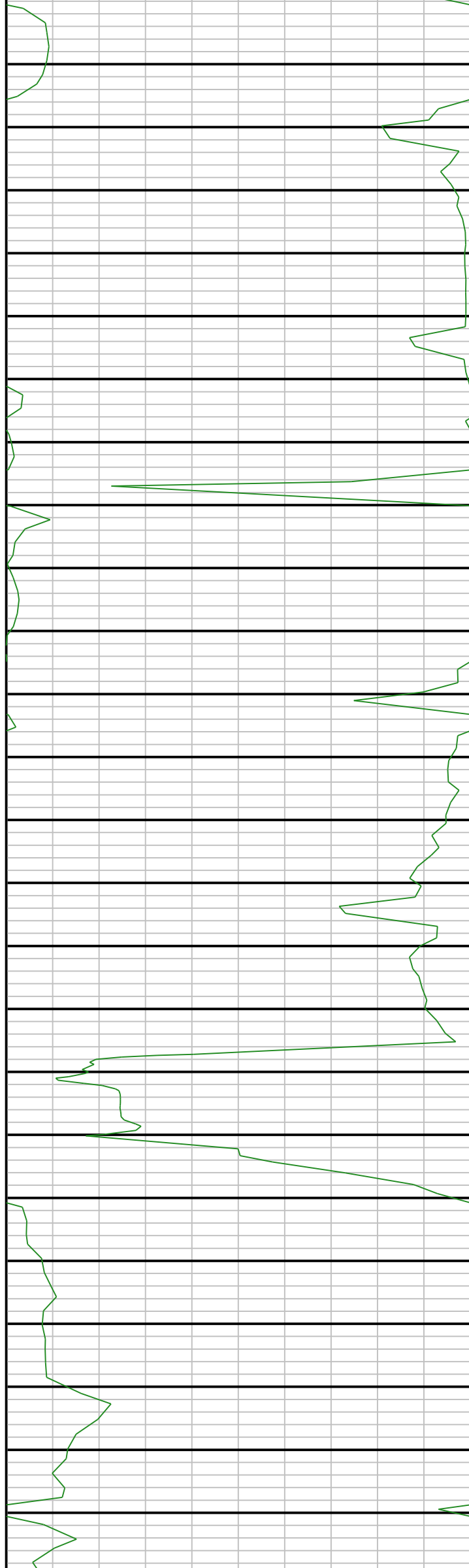

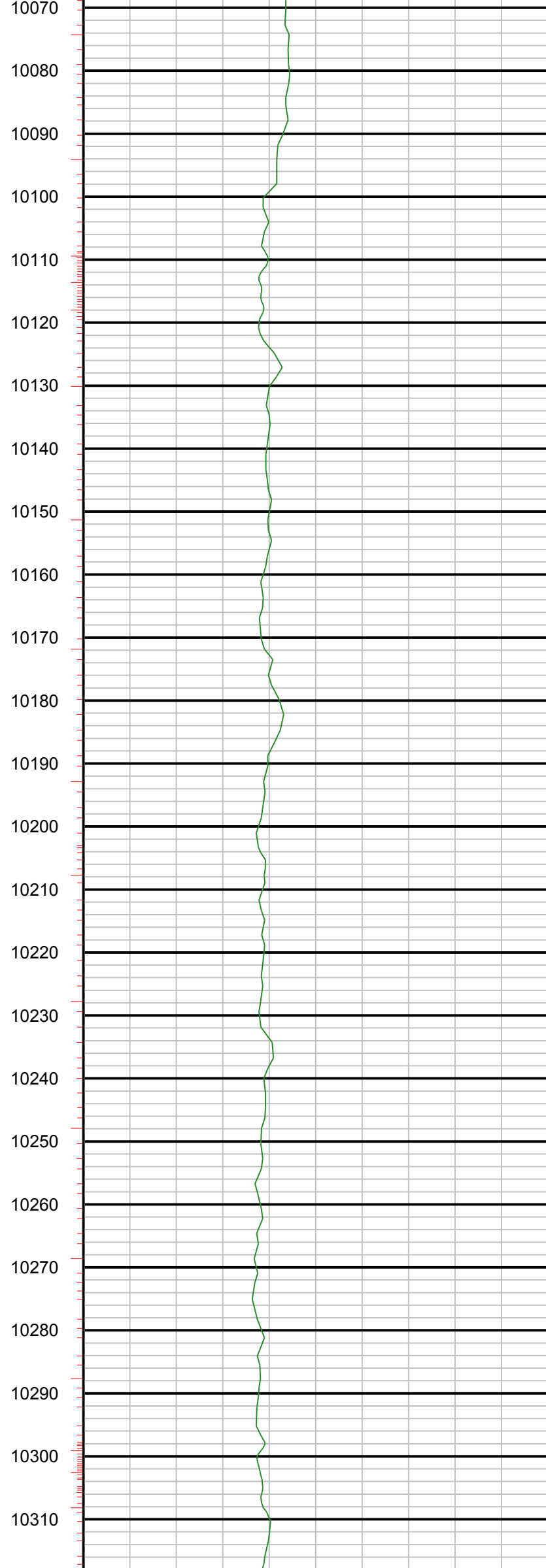
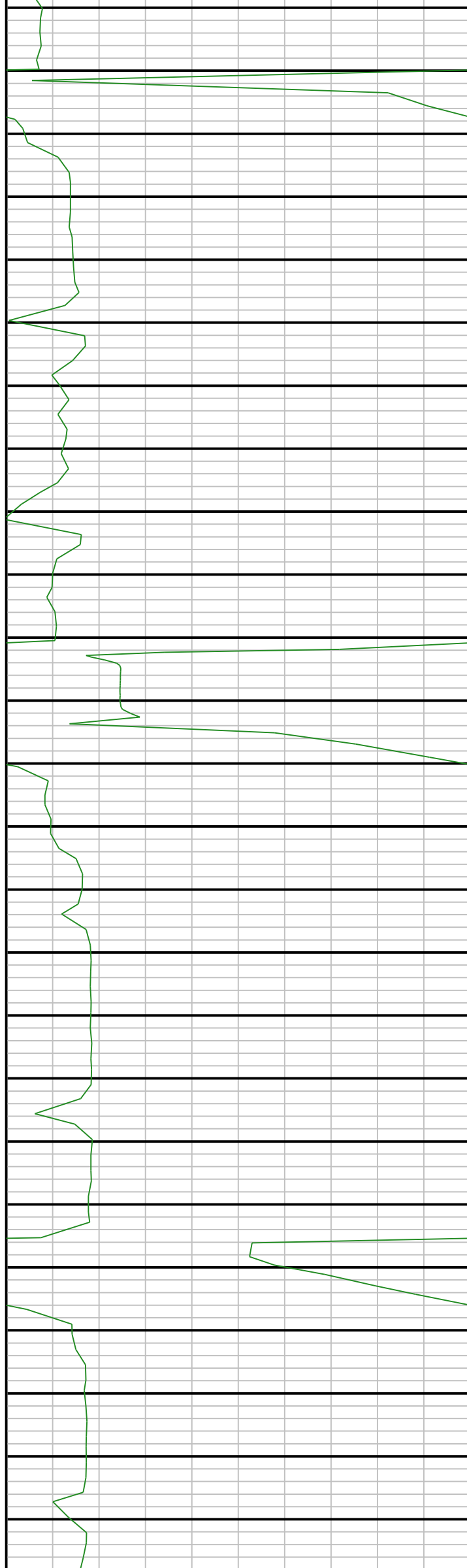

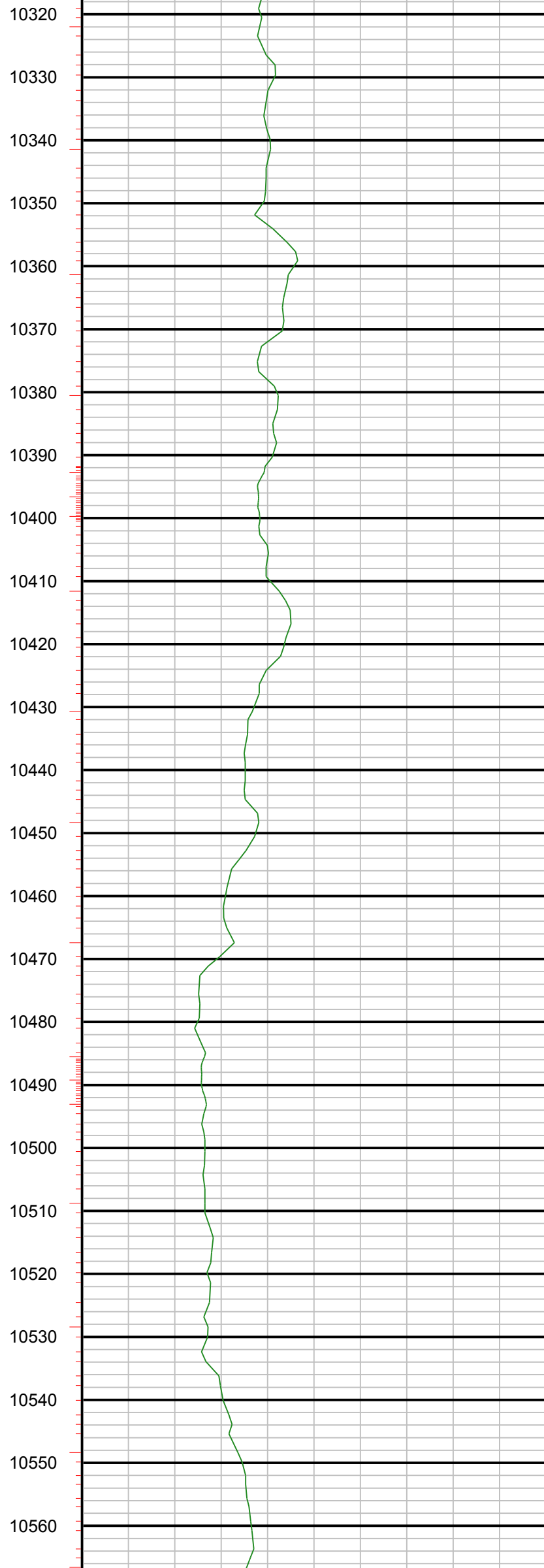
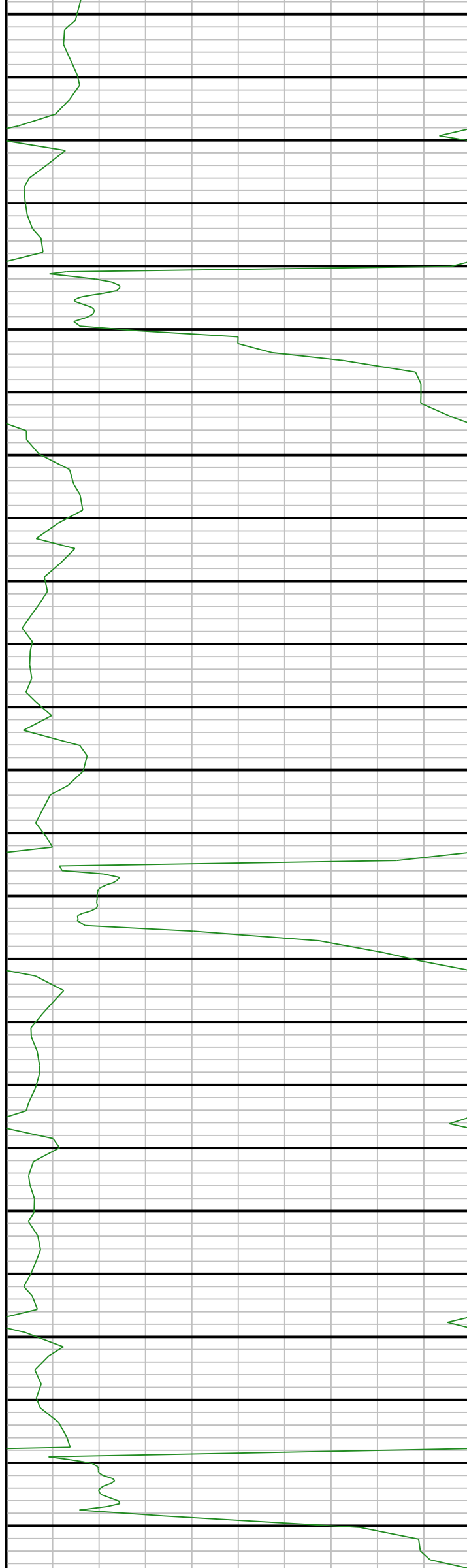

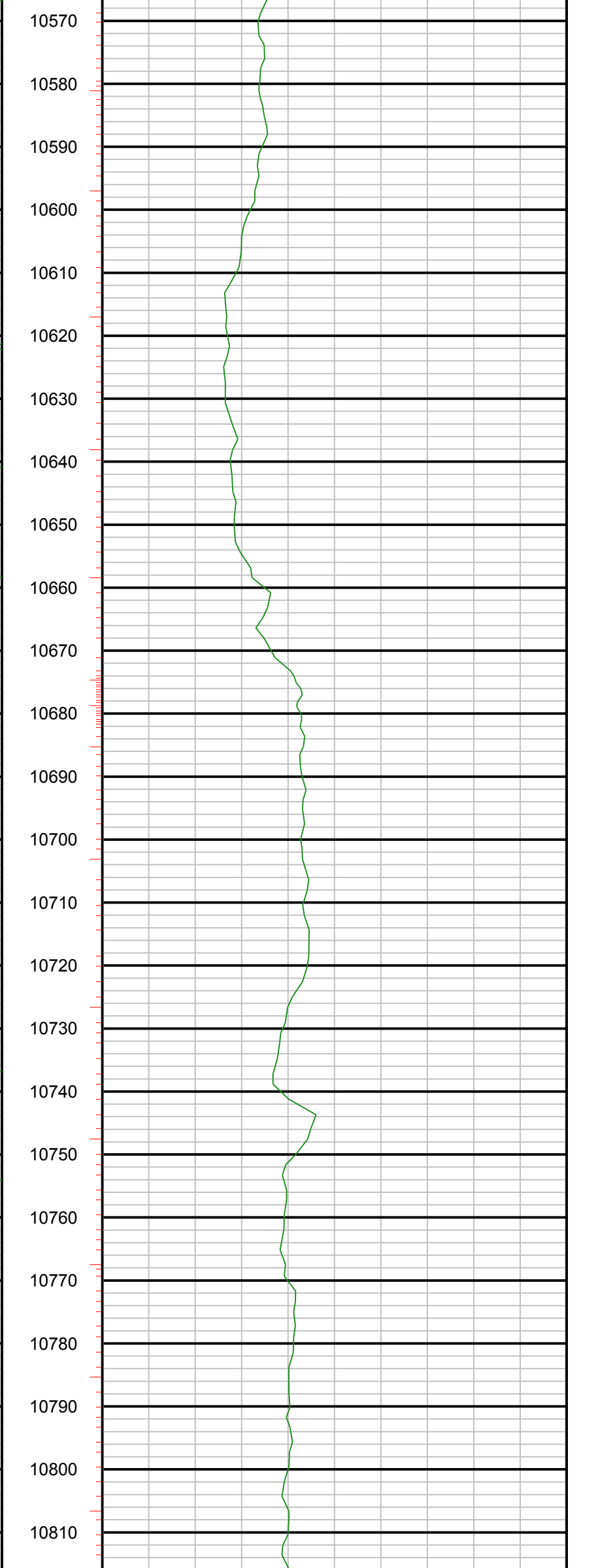
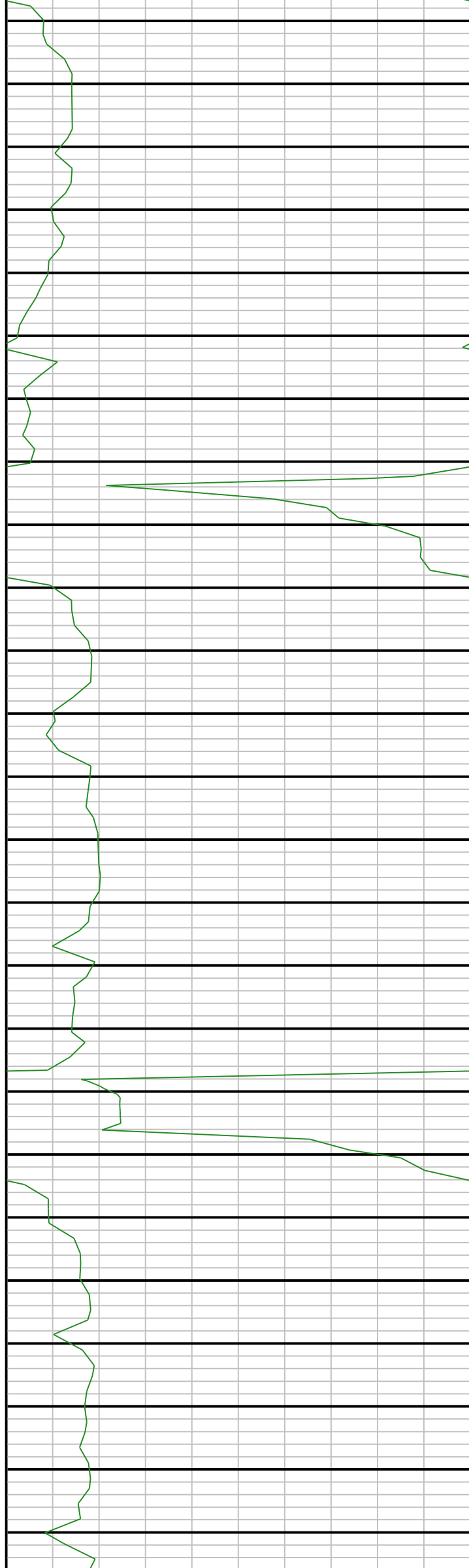

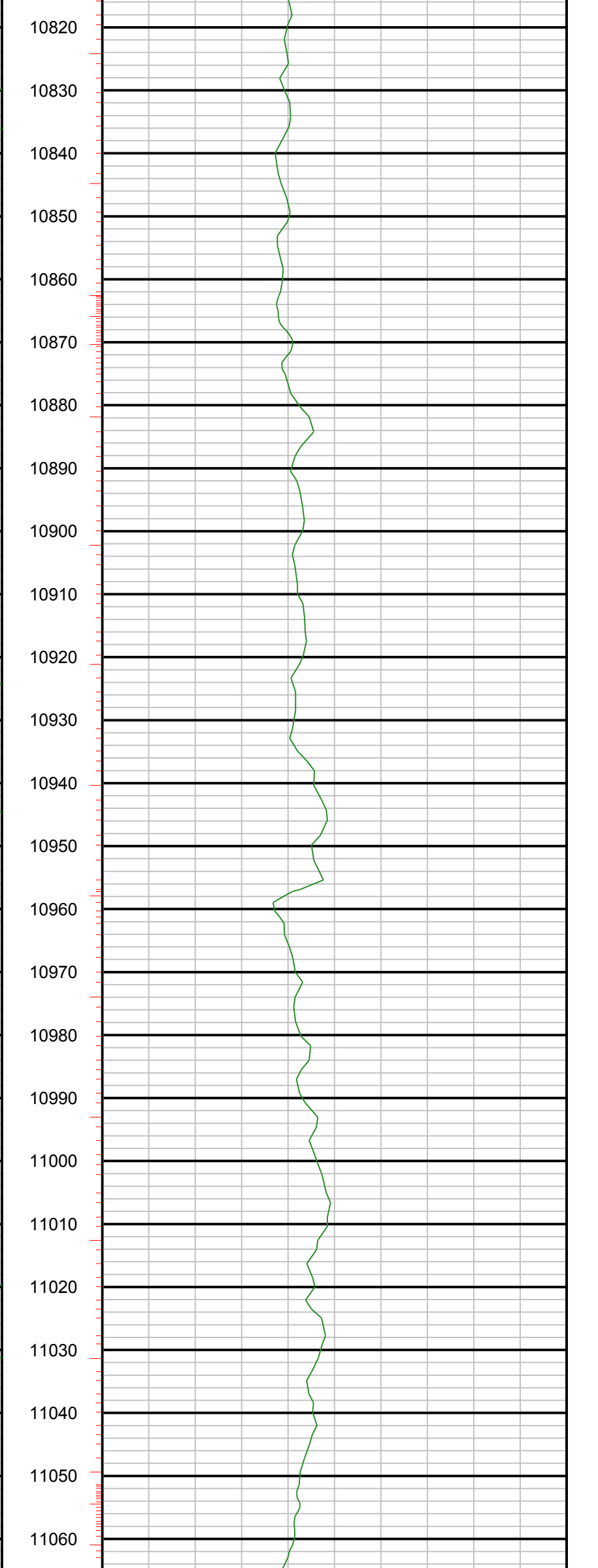
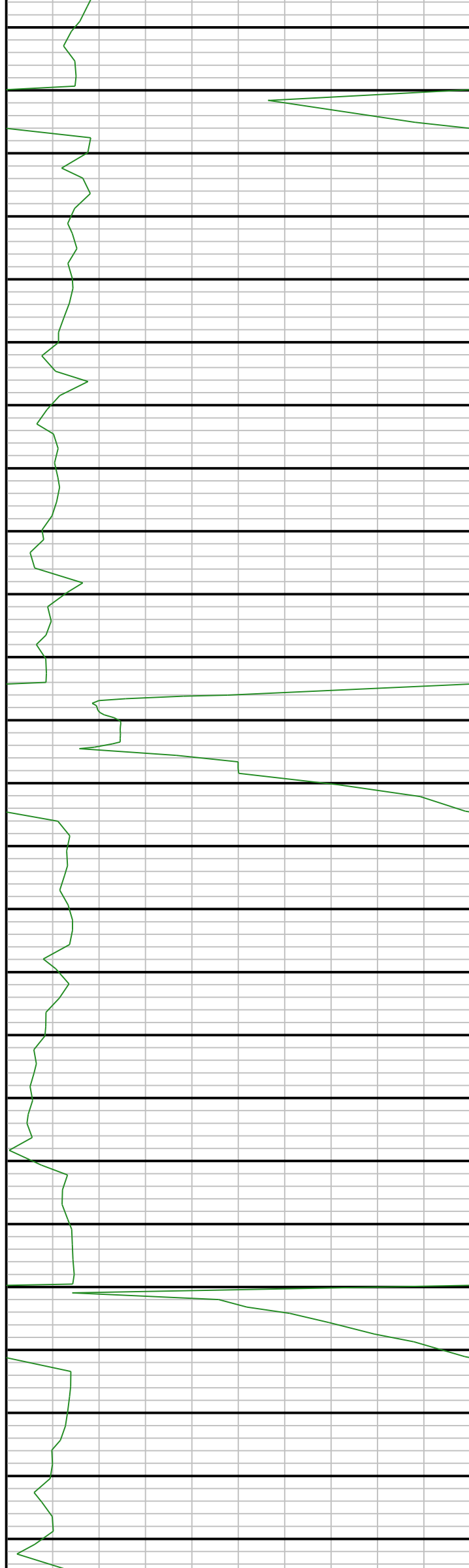

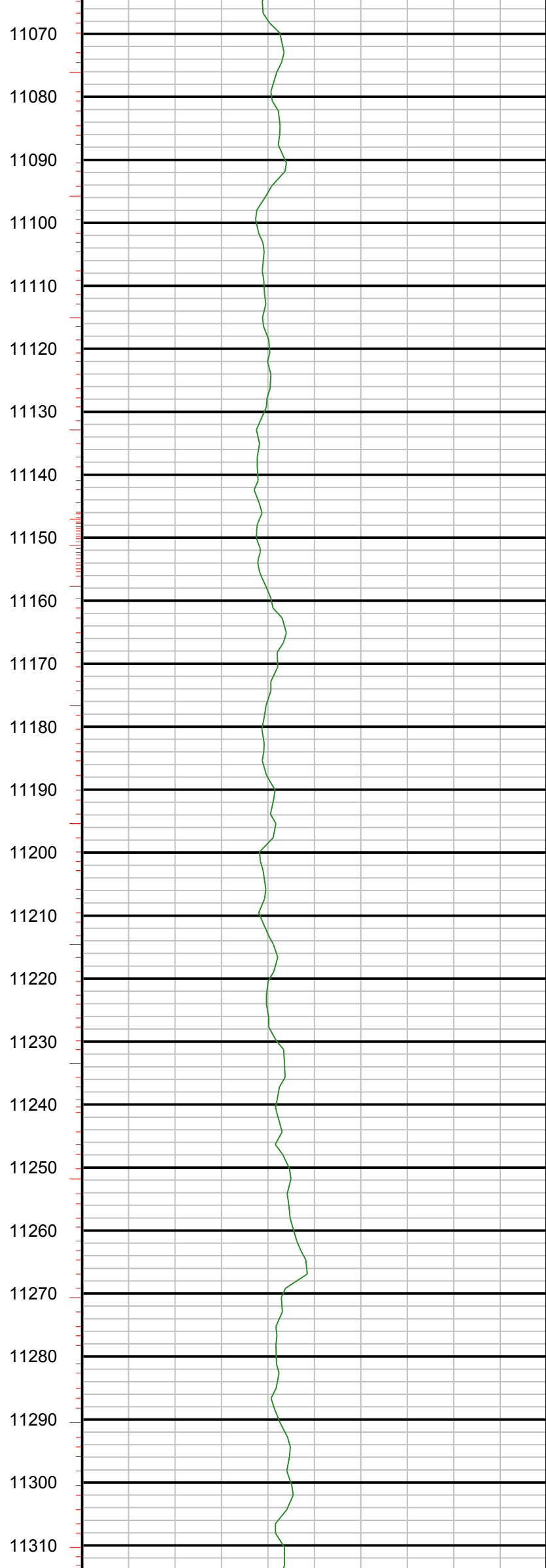
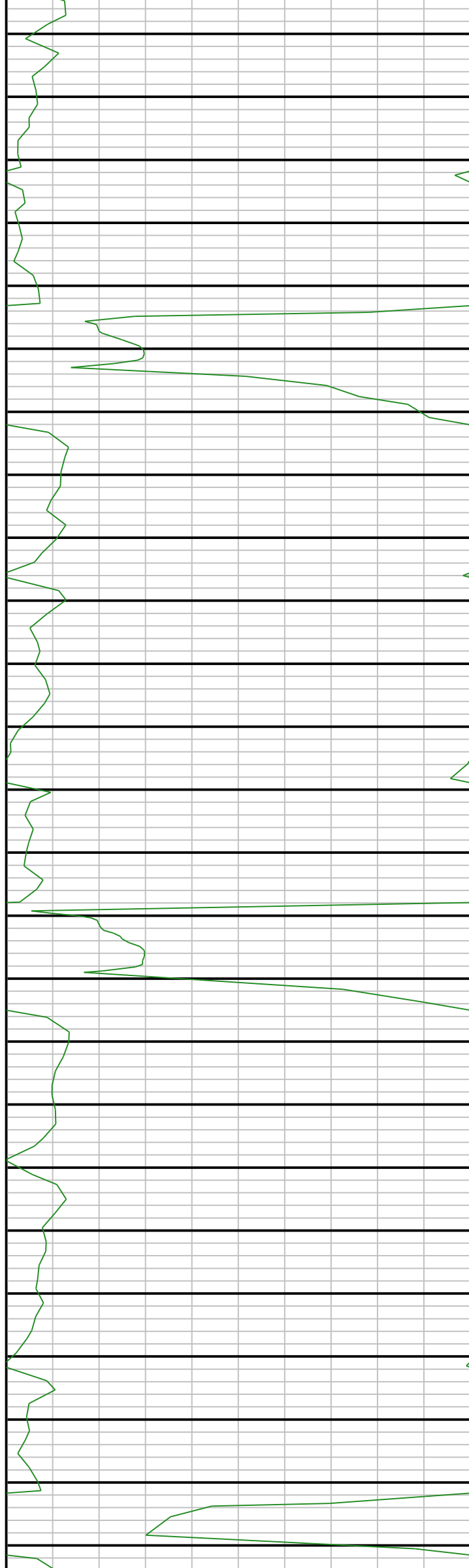

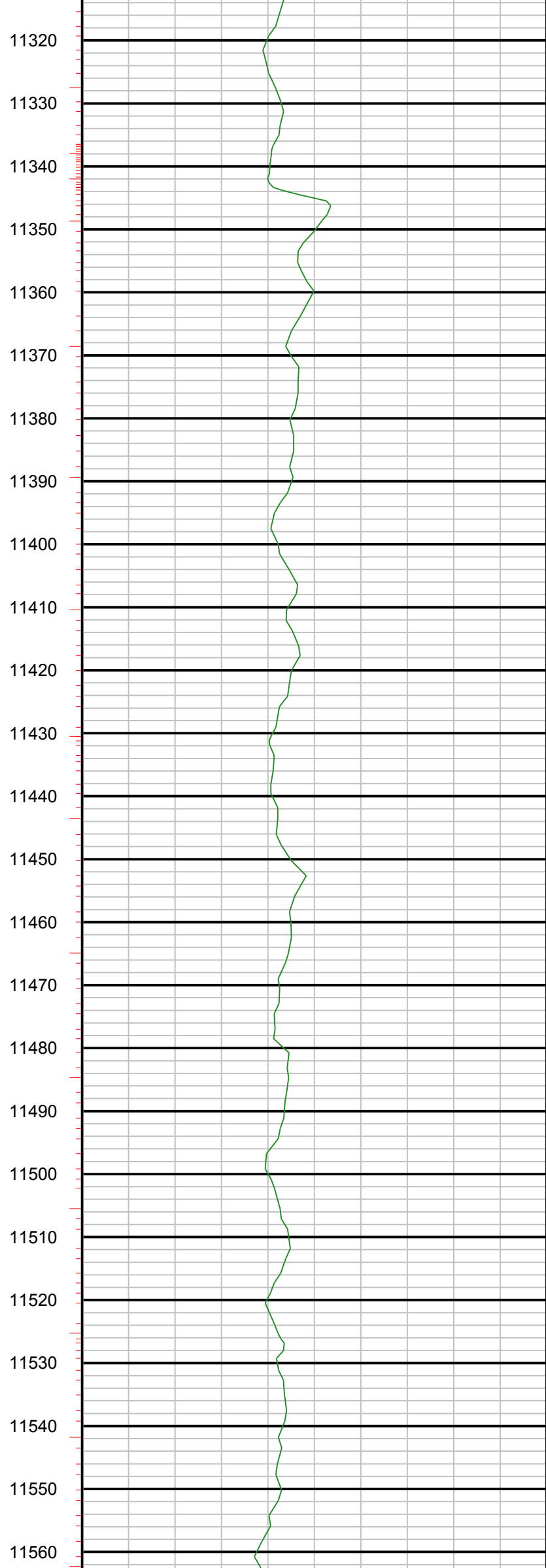

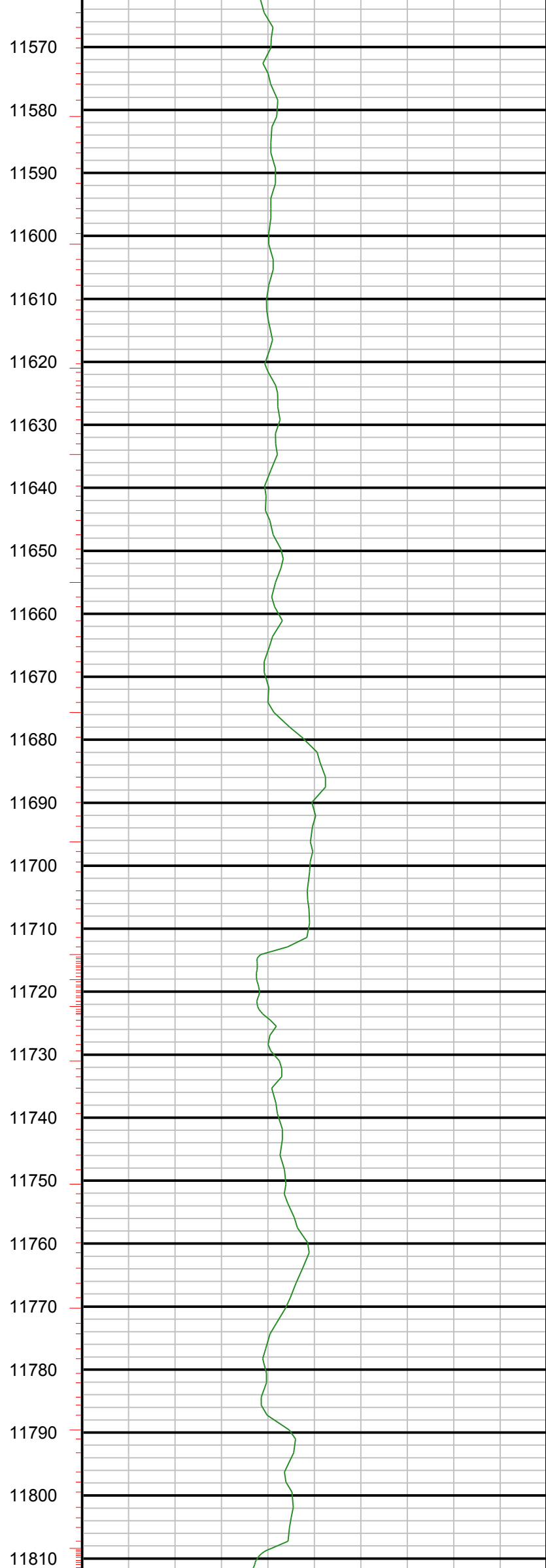
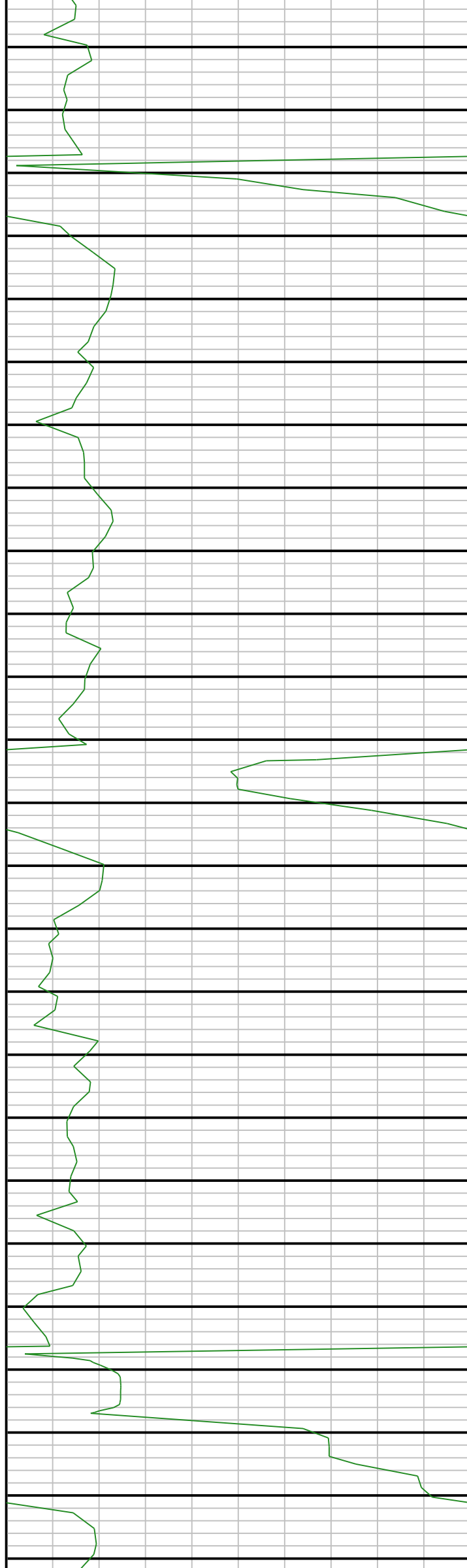

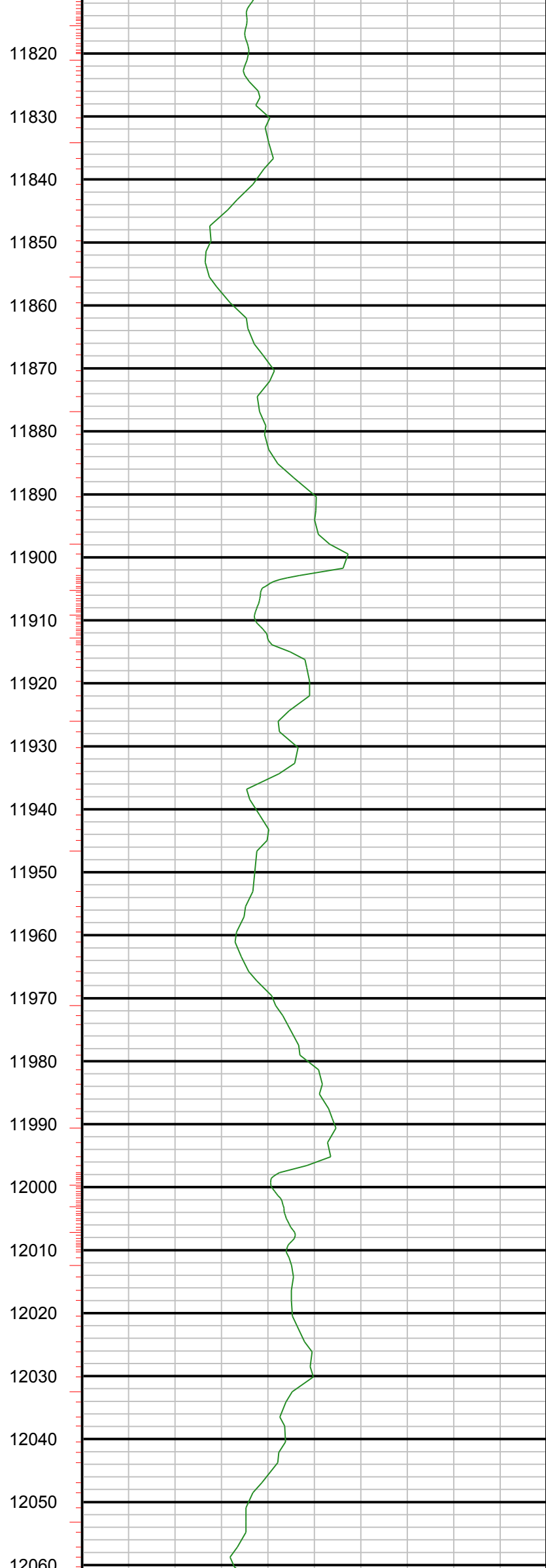
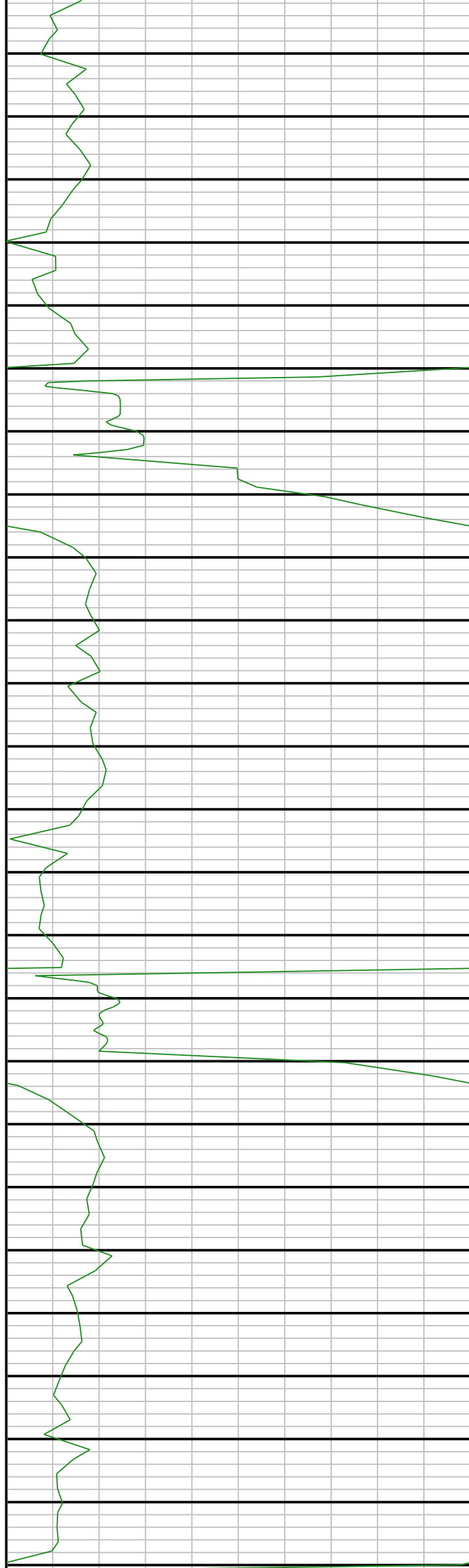

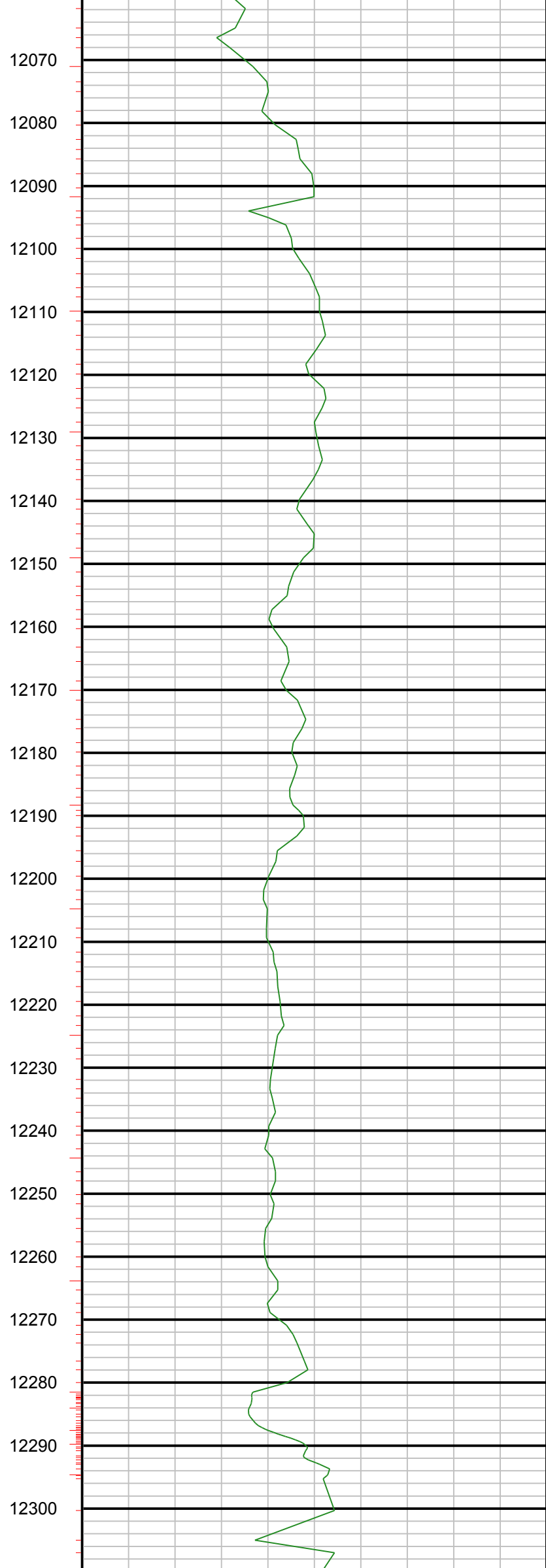
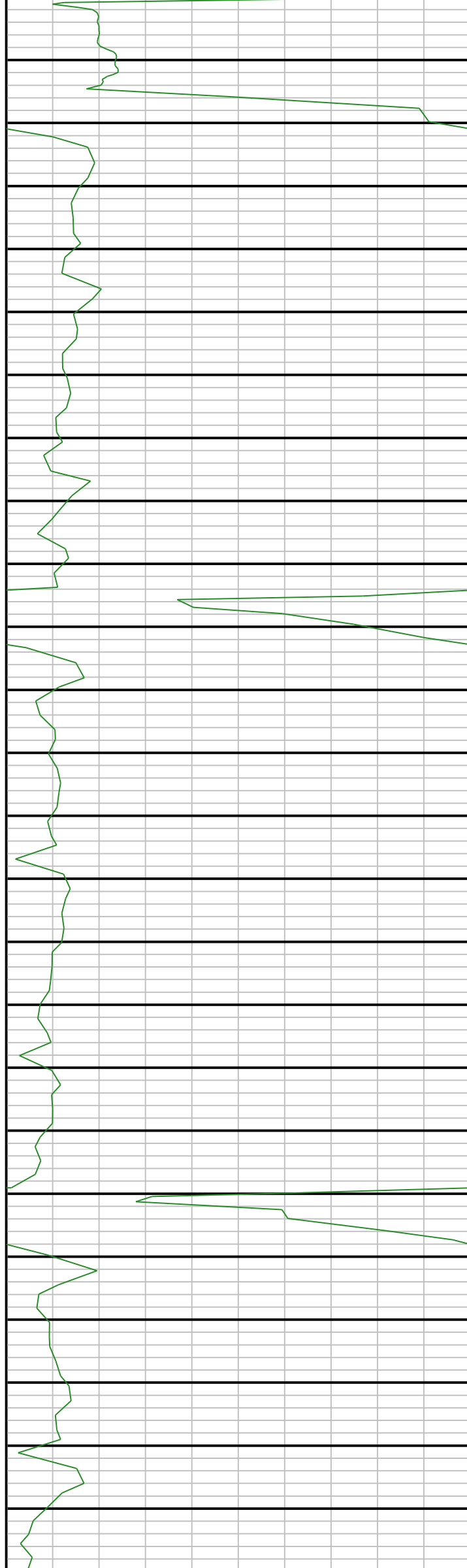

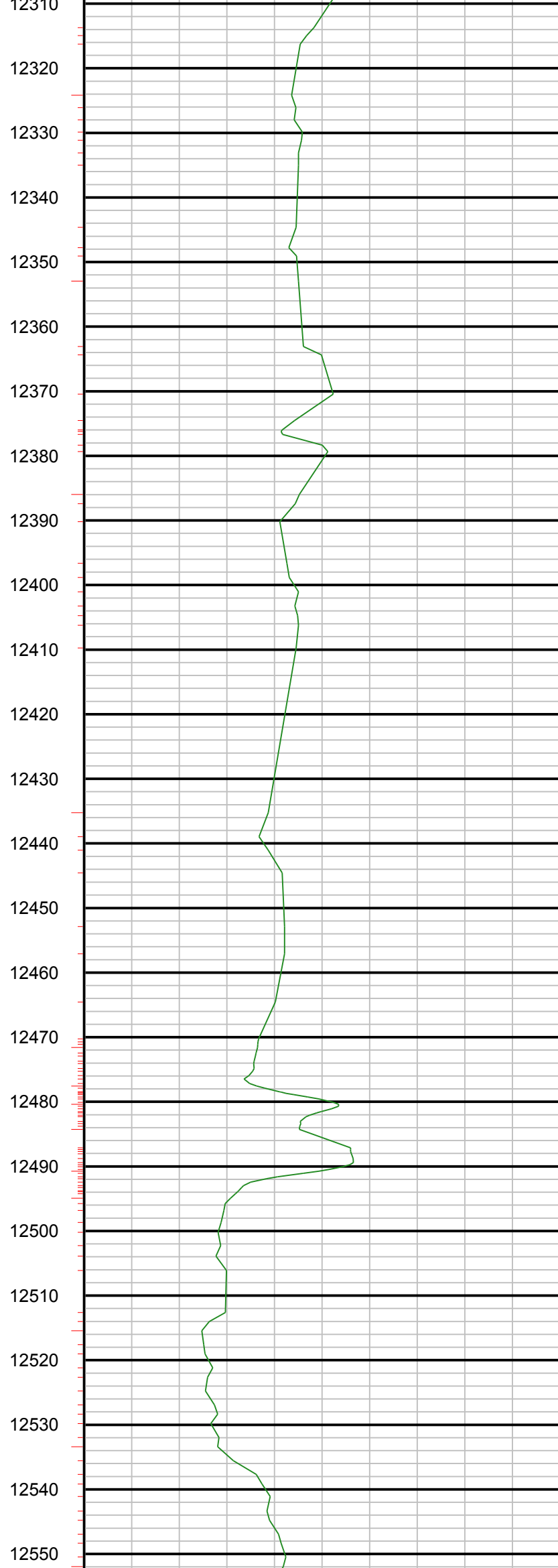
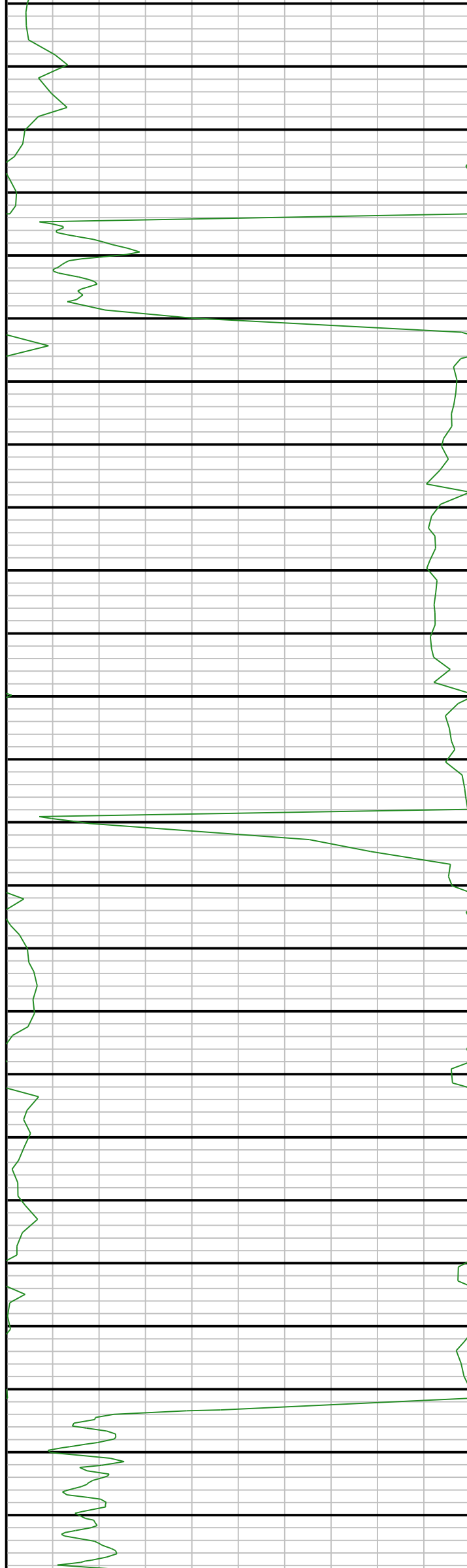

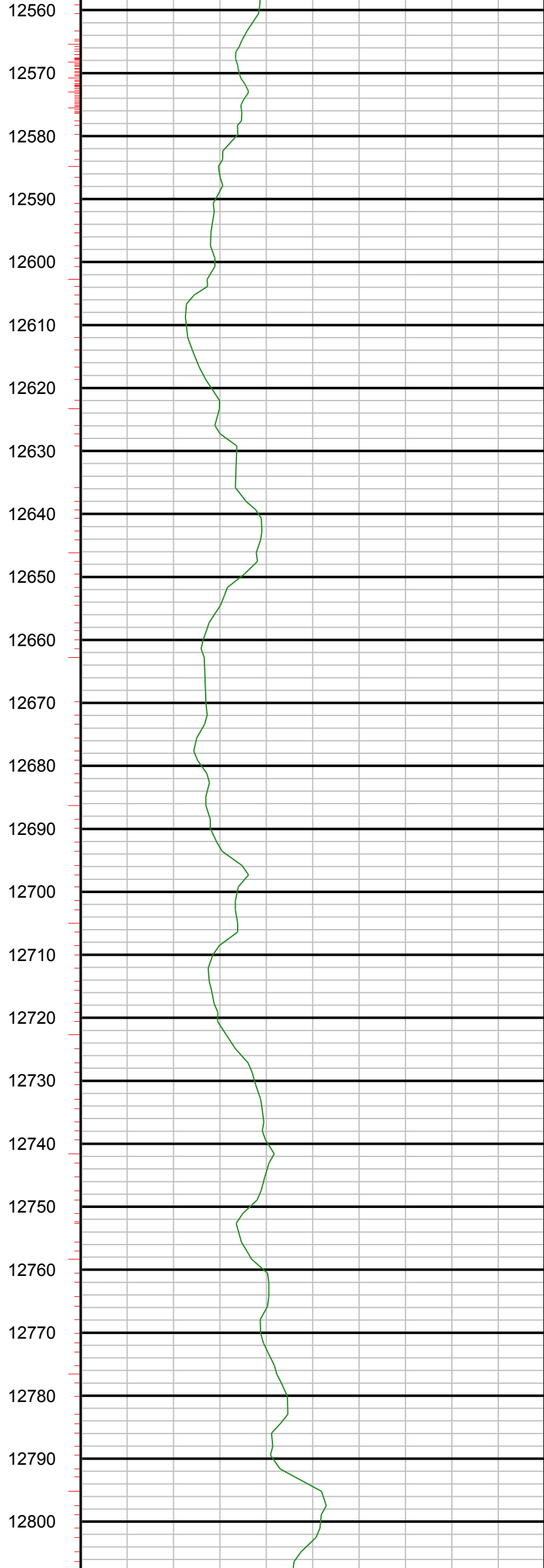
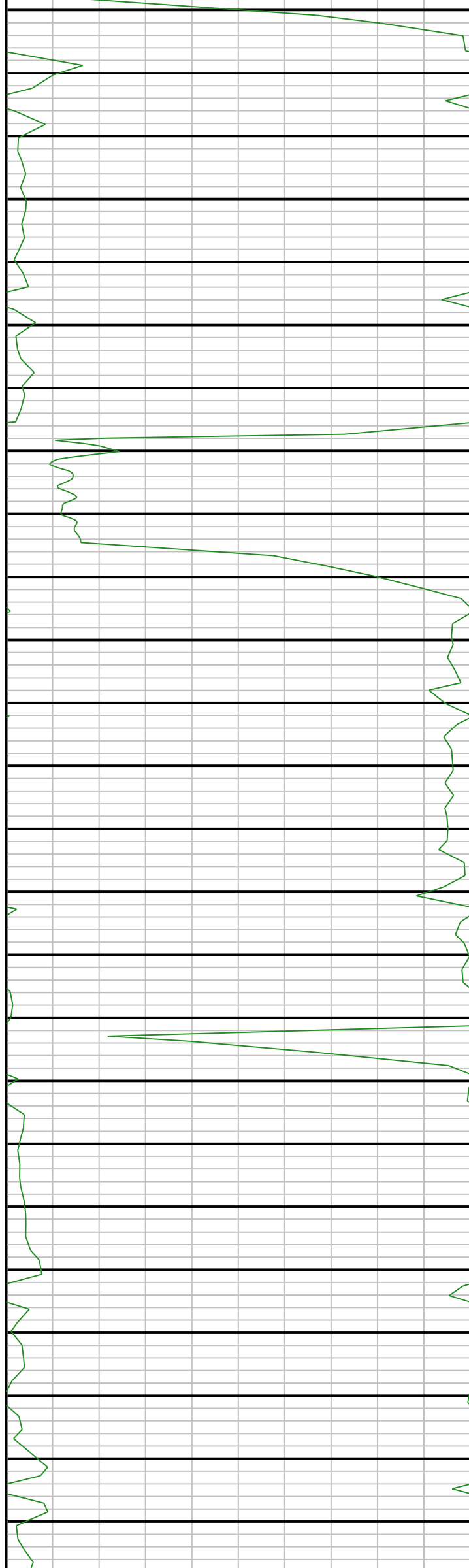

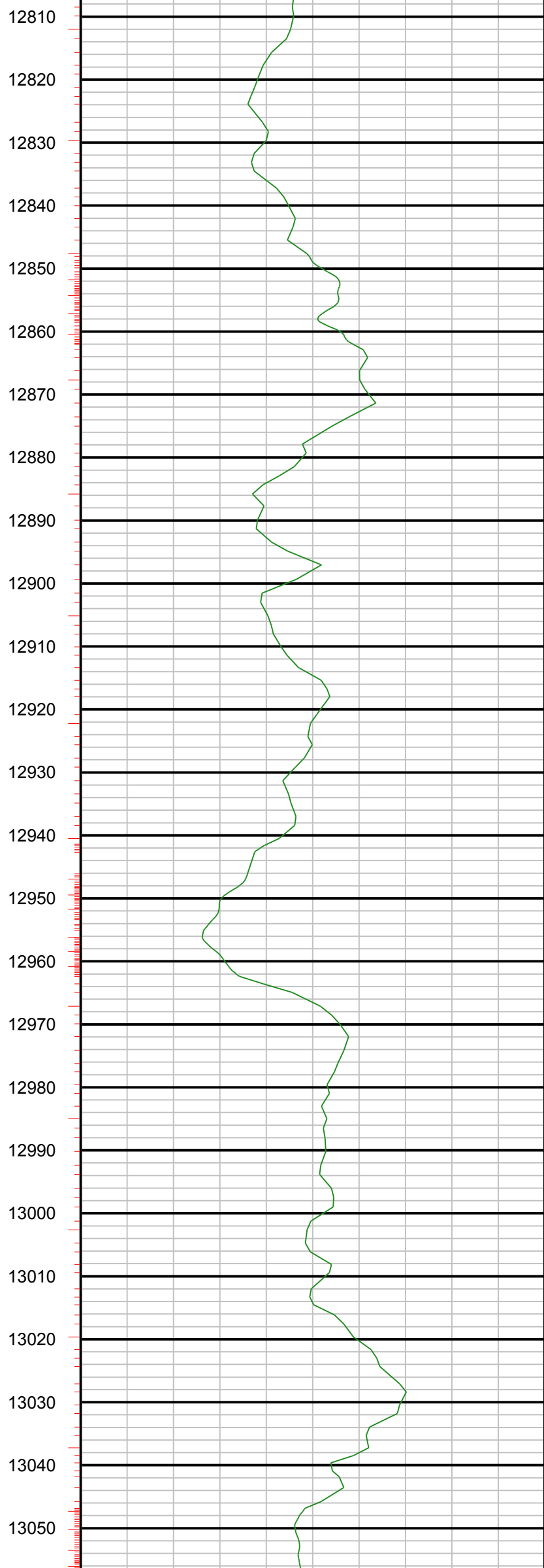
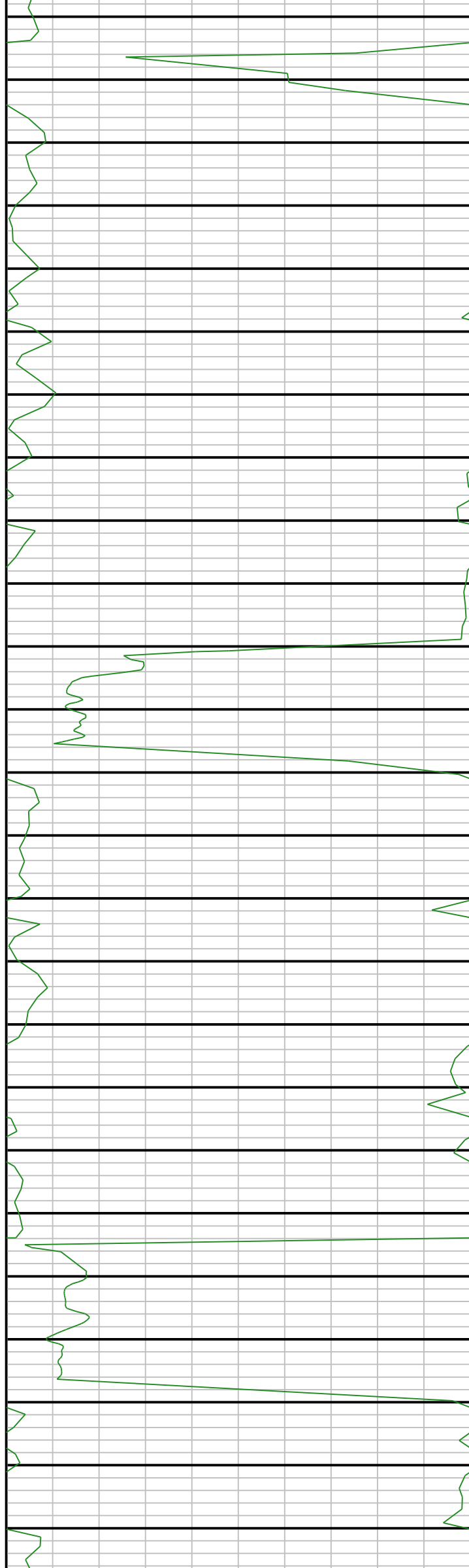

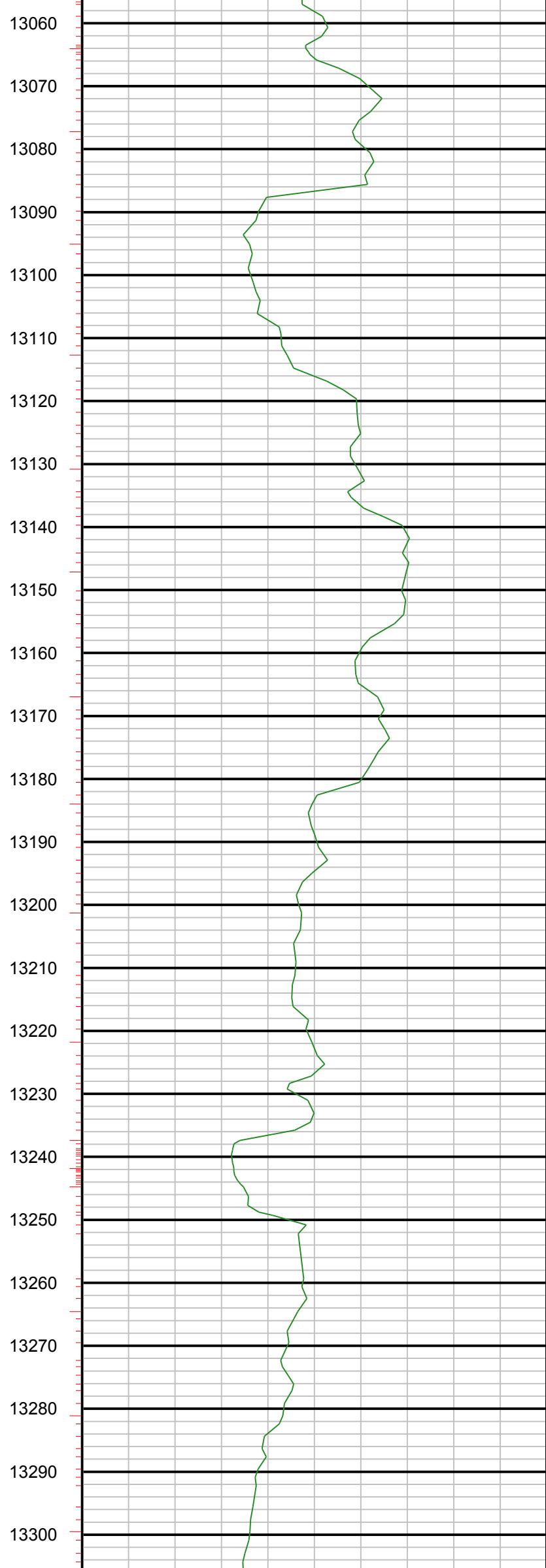
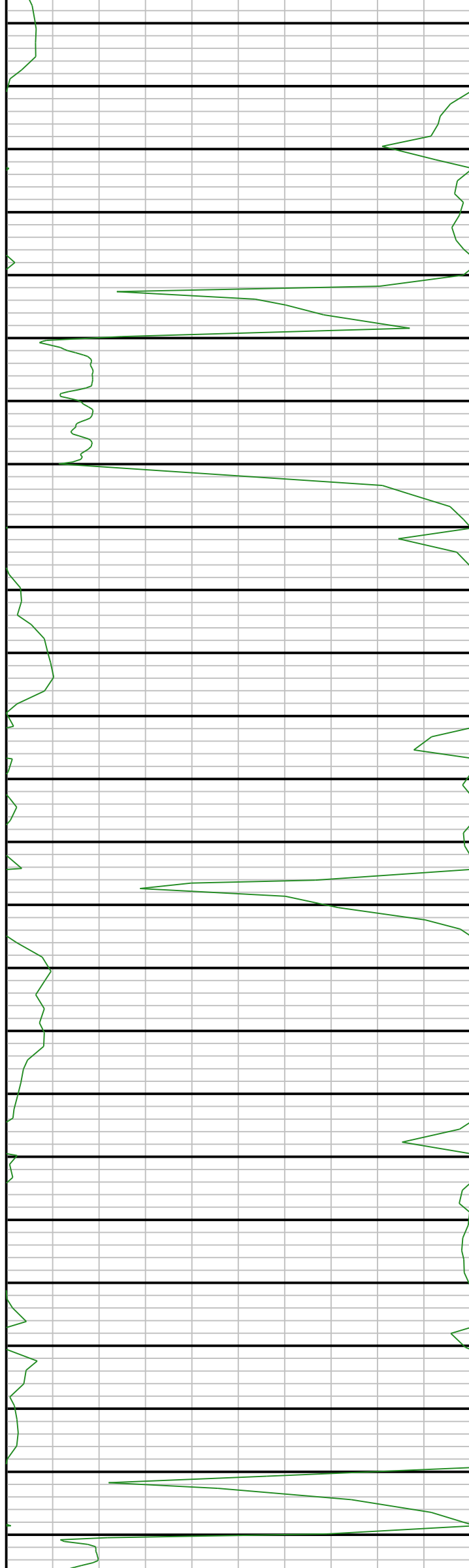

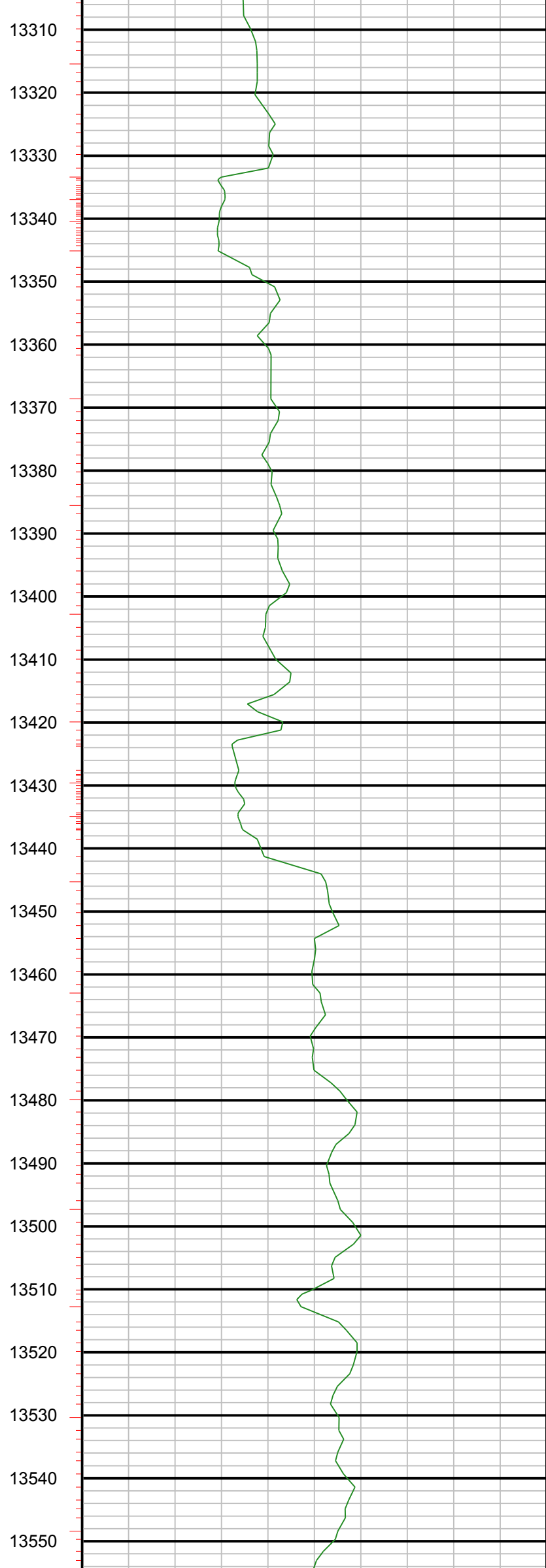
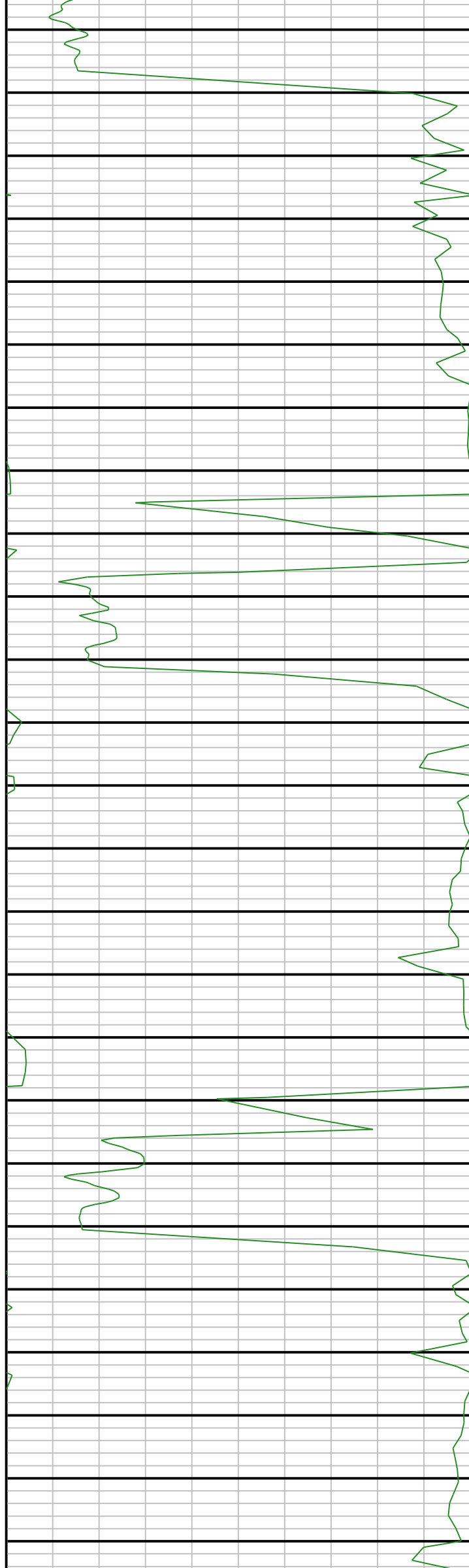

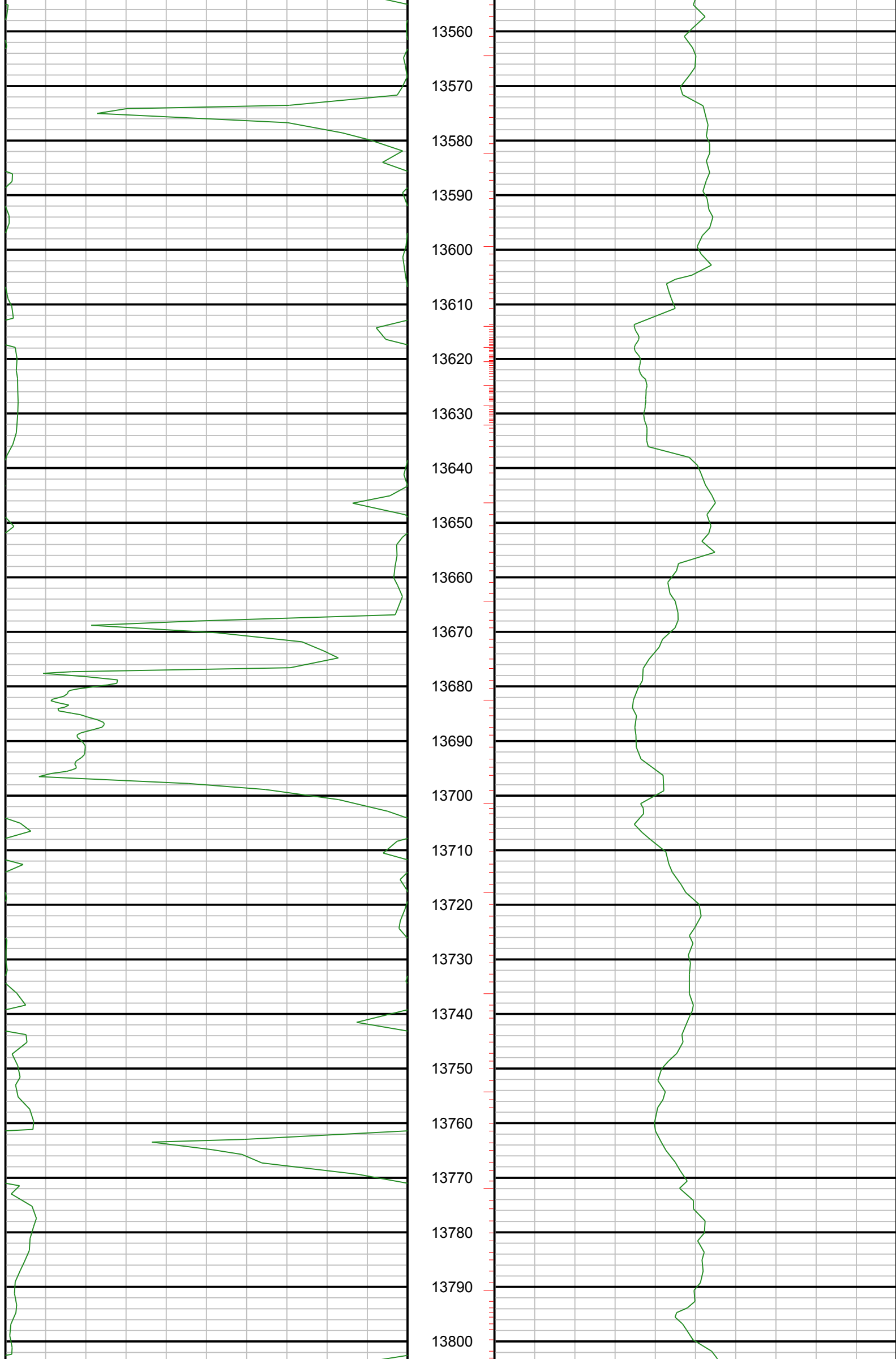

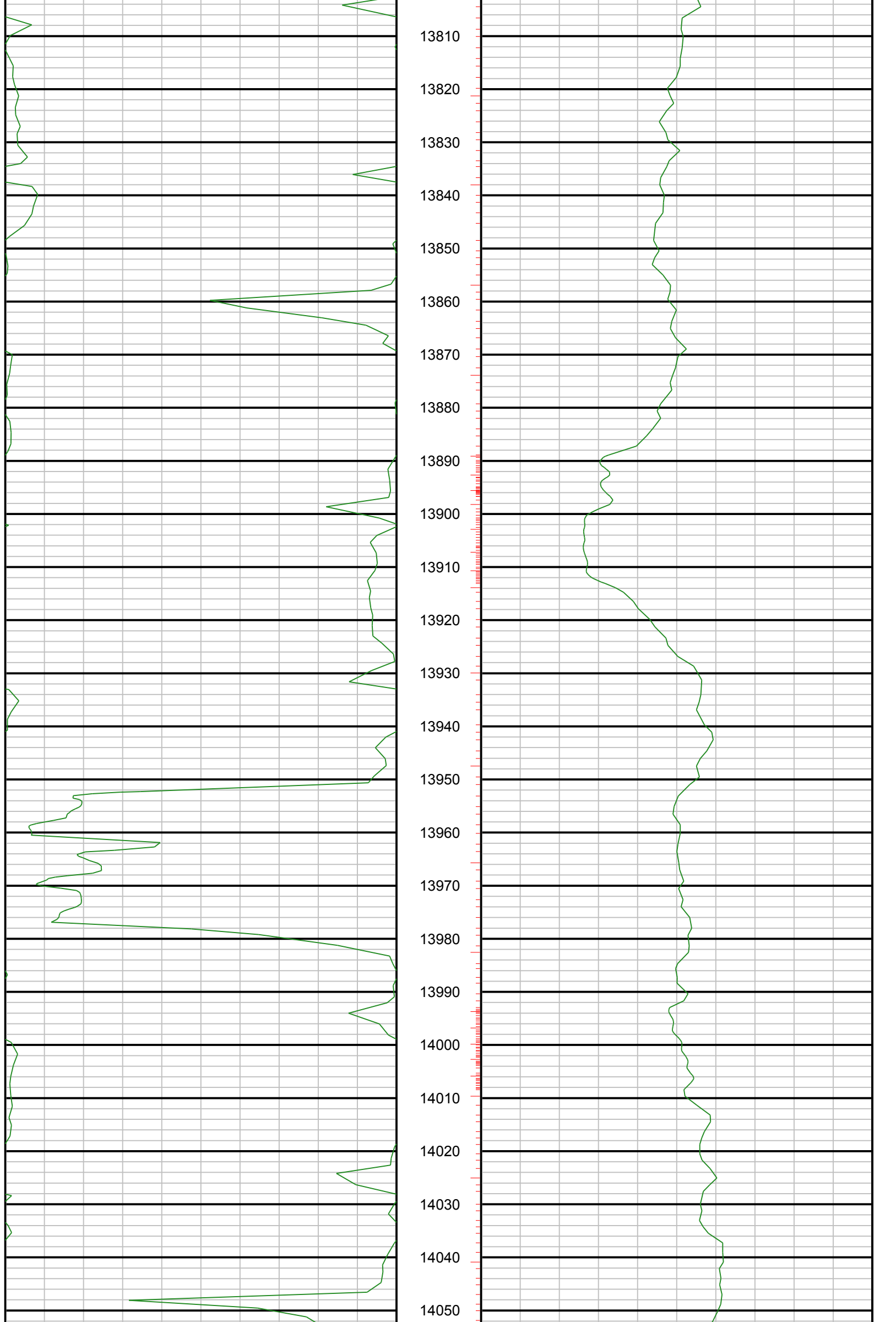

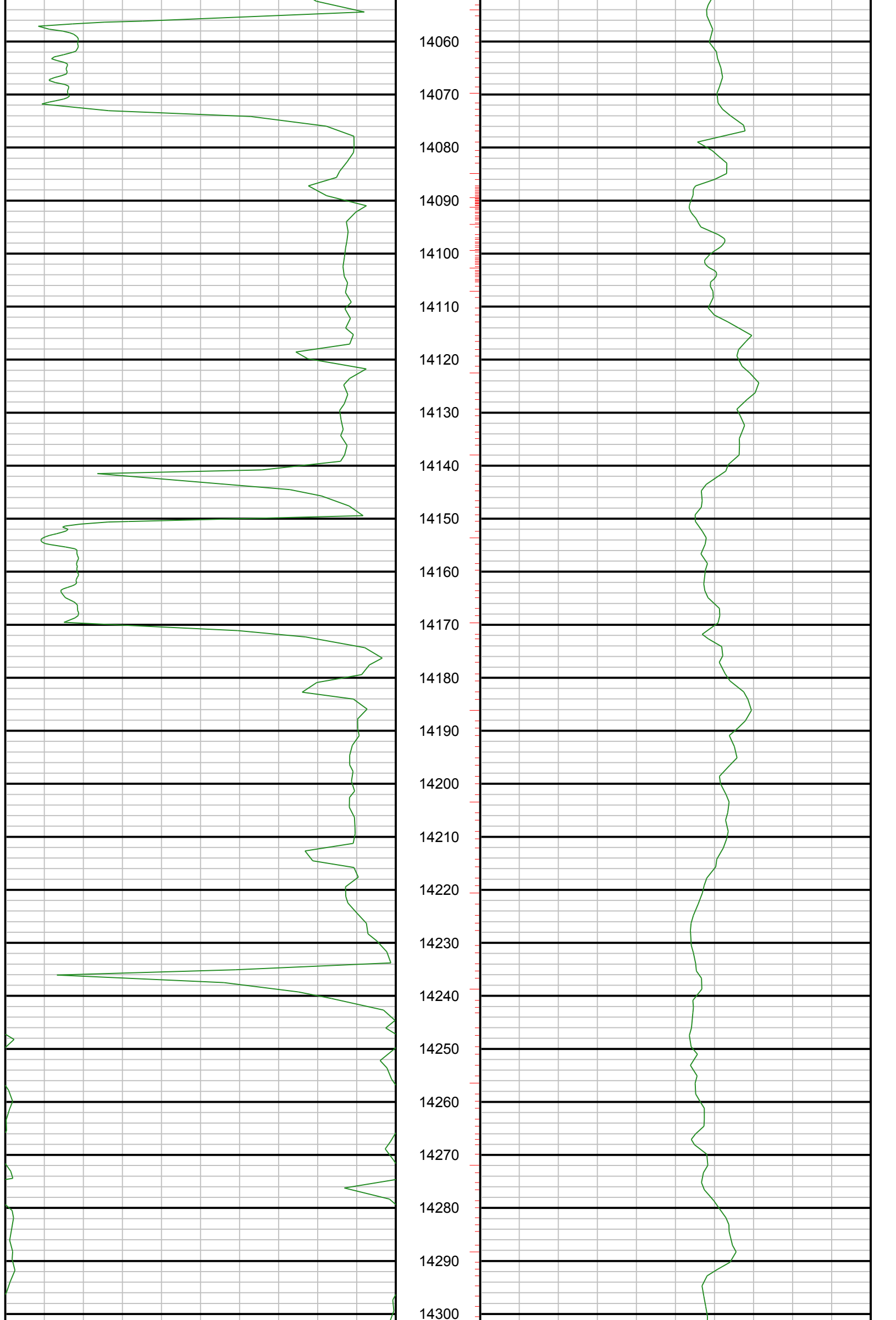

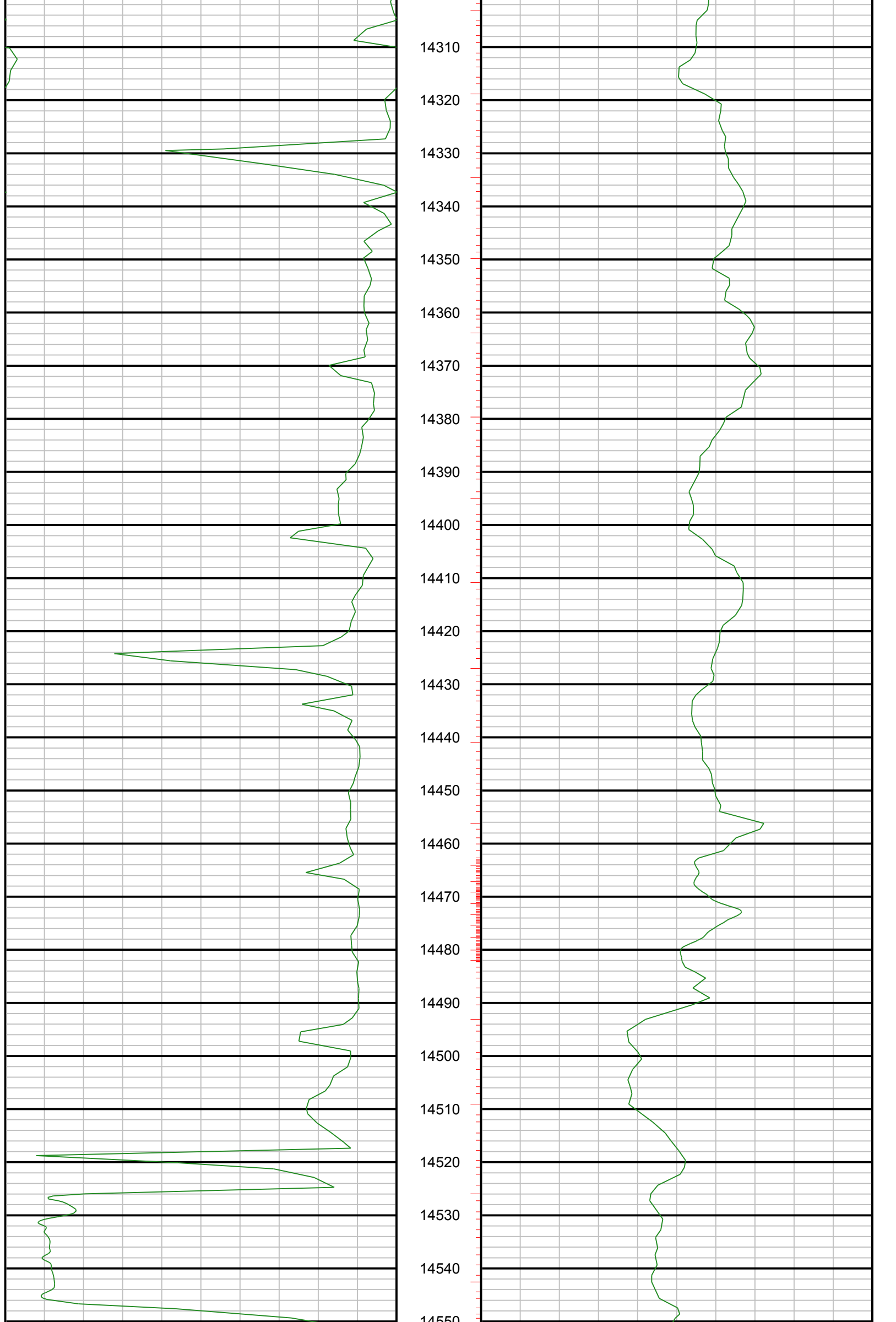

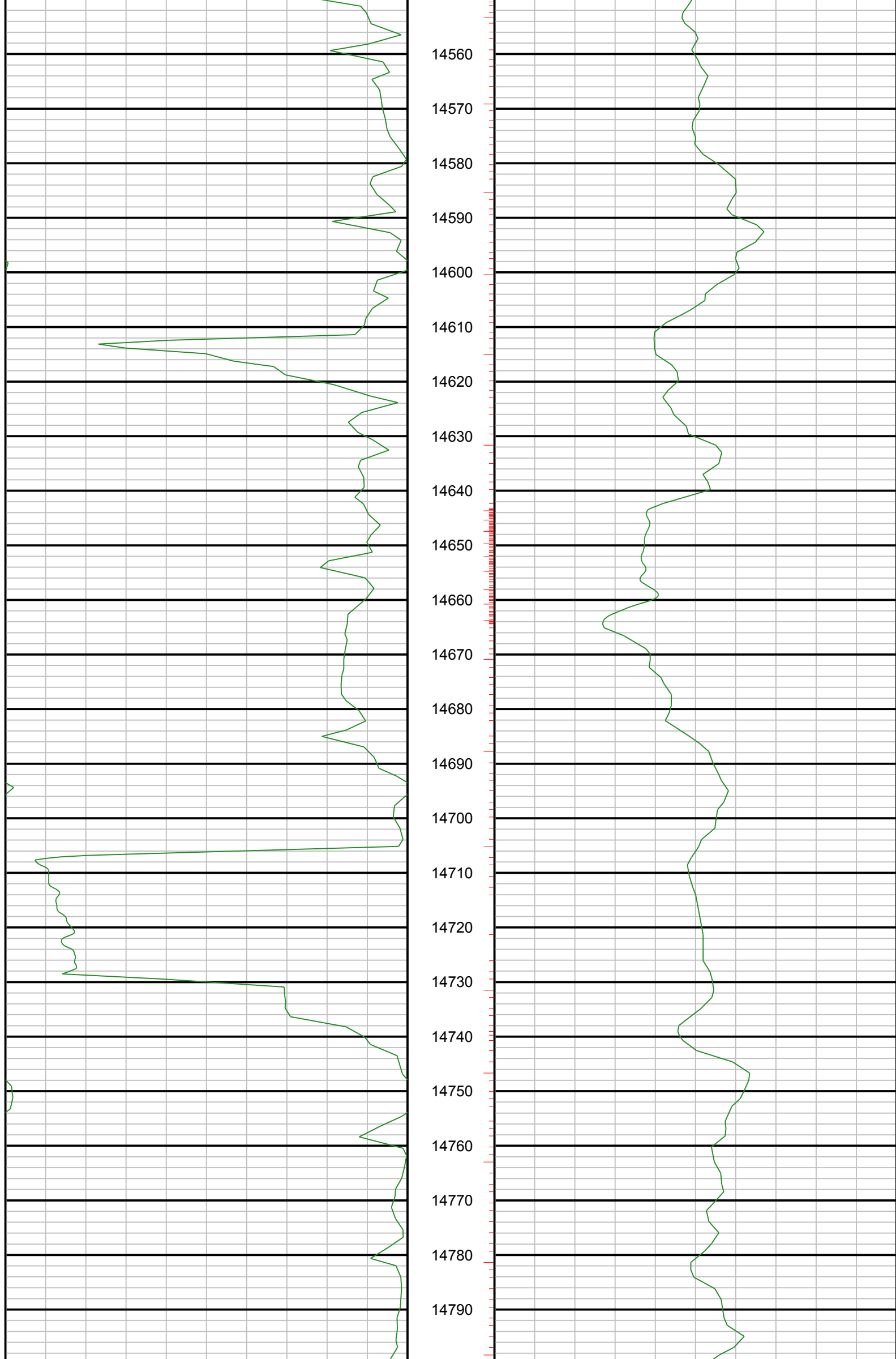

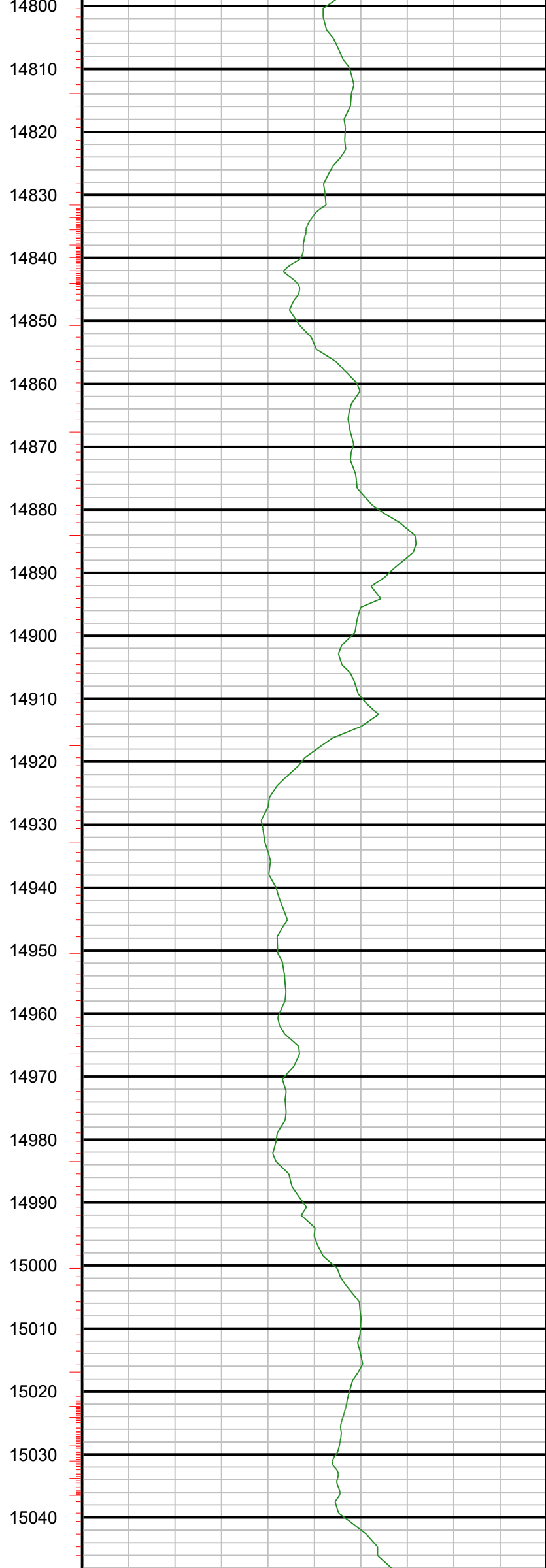
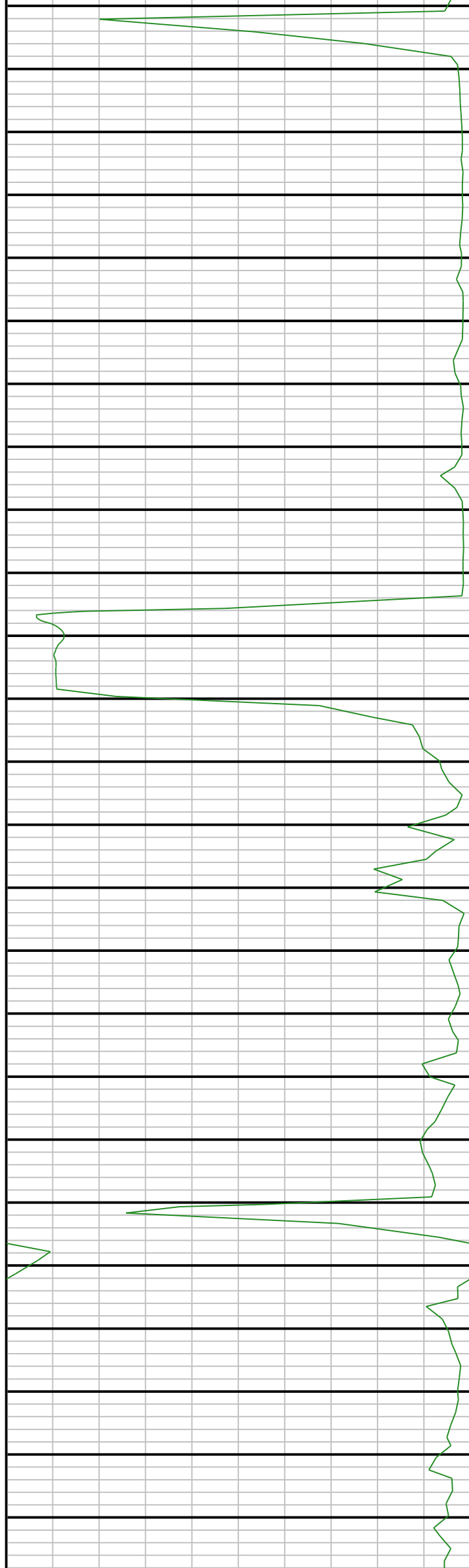



15050
15060
15070
15080
15090
15100
15110
15120
15130
15140
15150
15160
15170
15180
15190
15200
15210
15220
15230
15240
15250
15260
15270
15280
15290

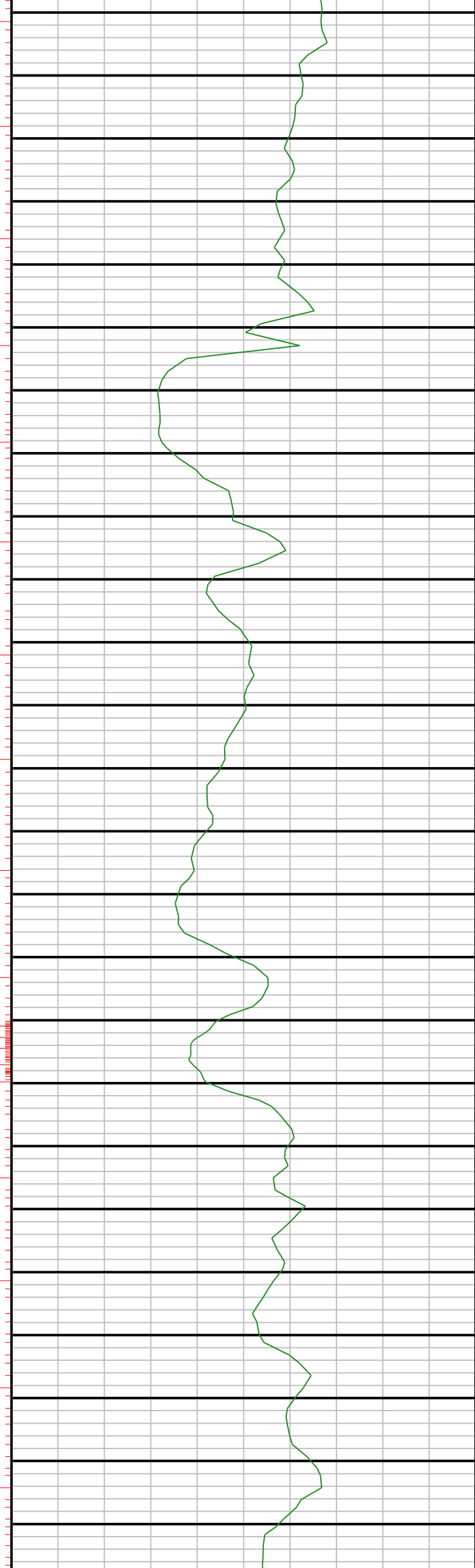

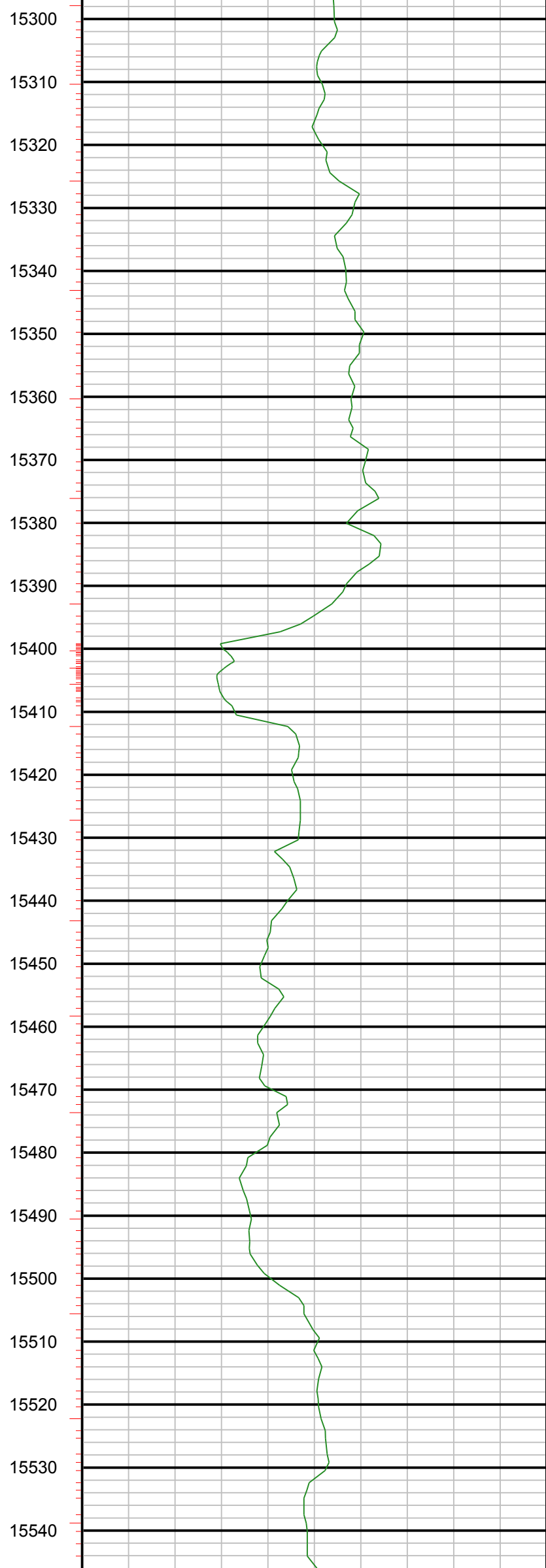
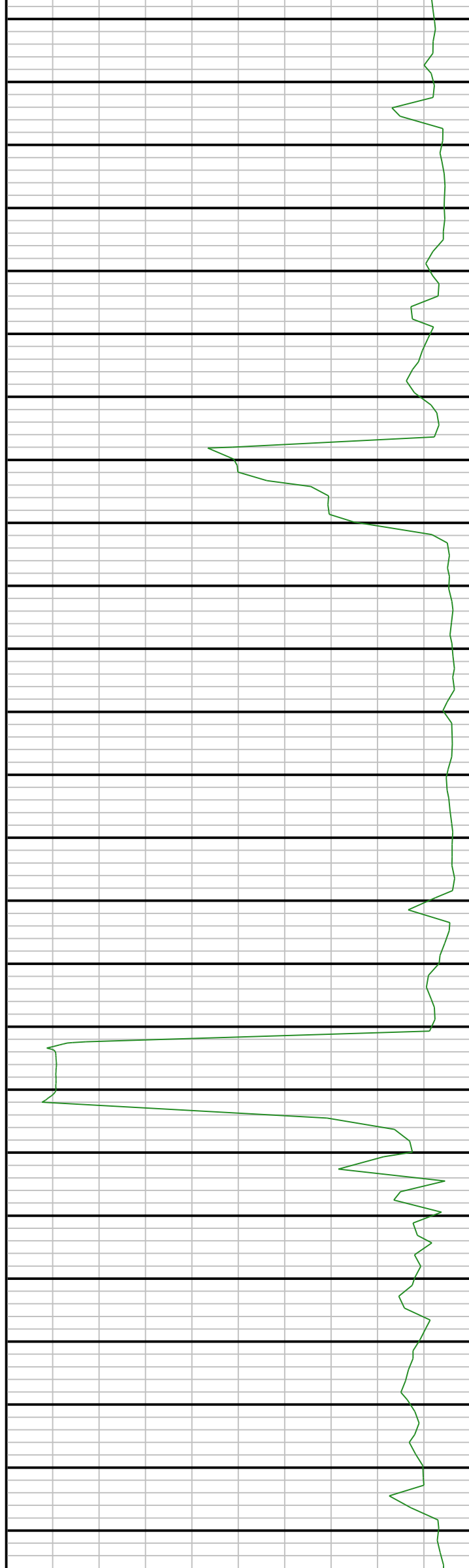

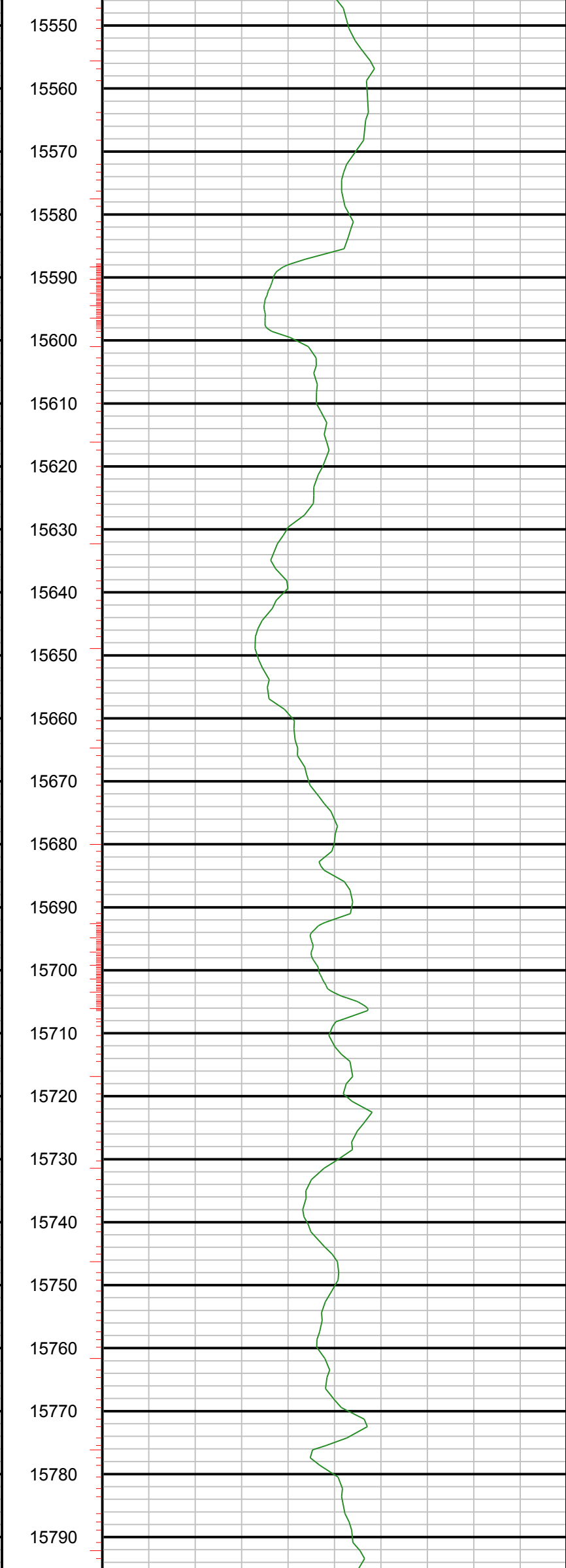
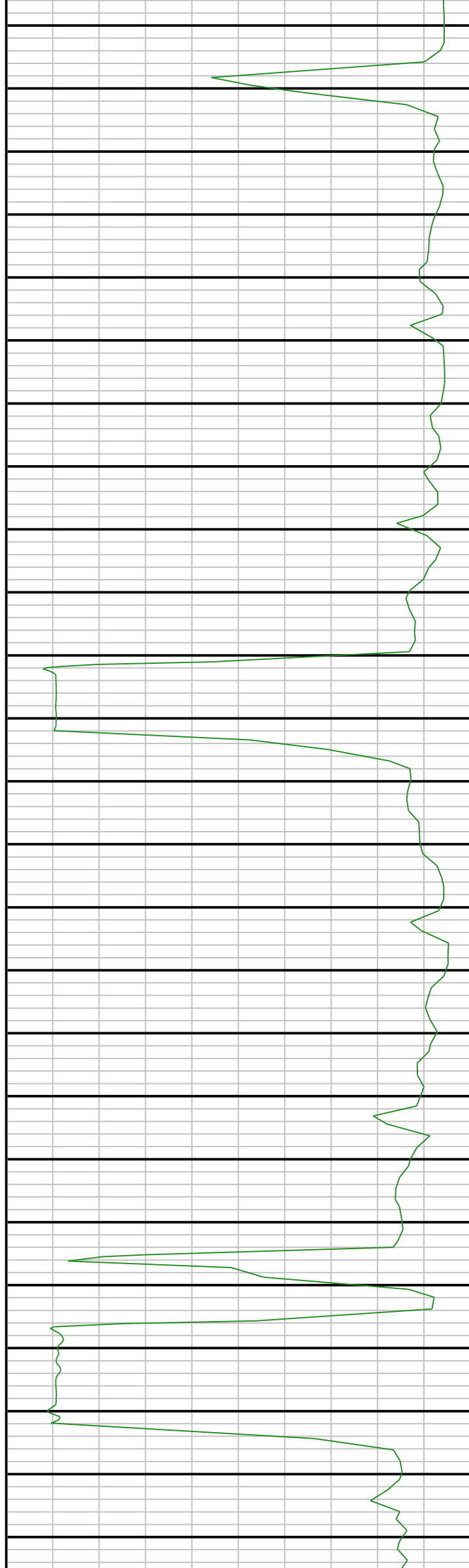

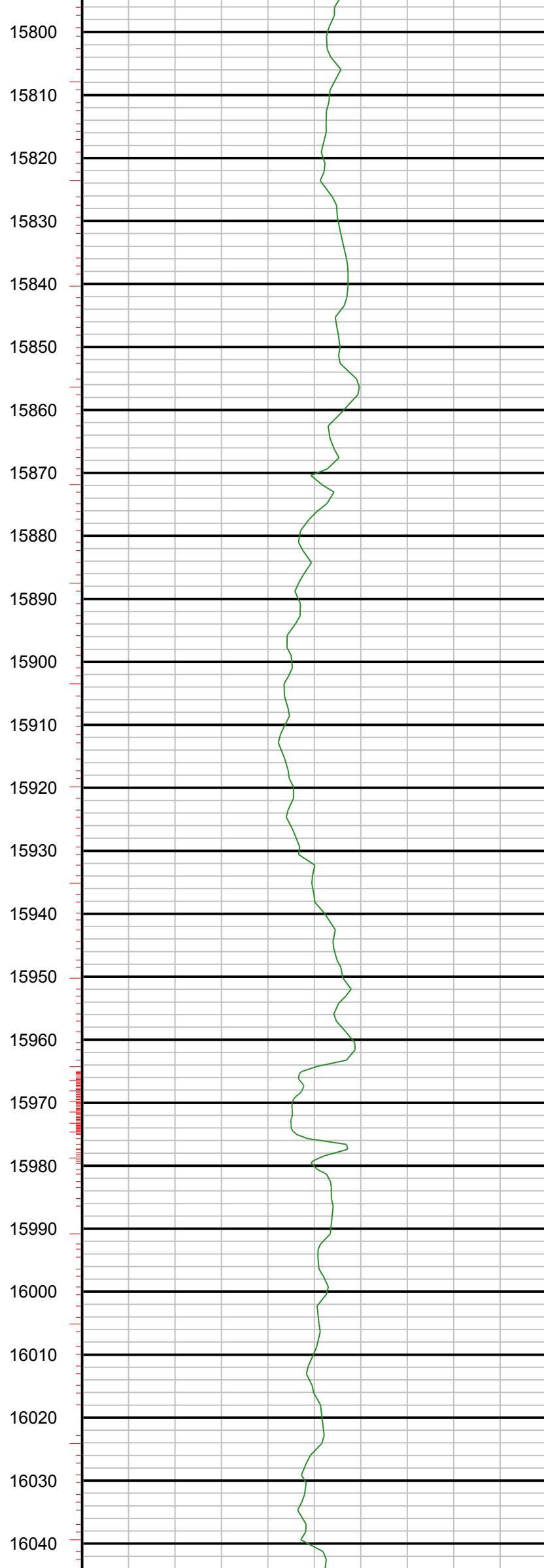
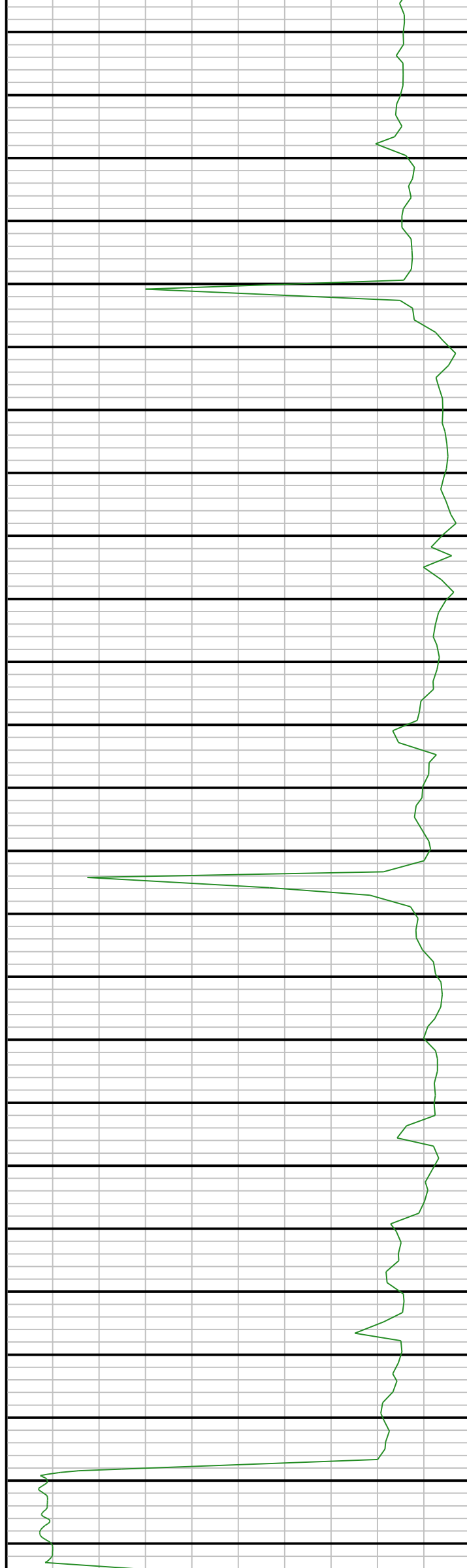

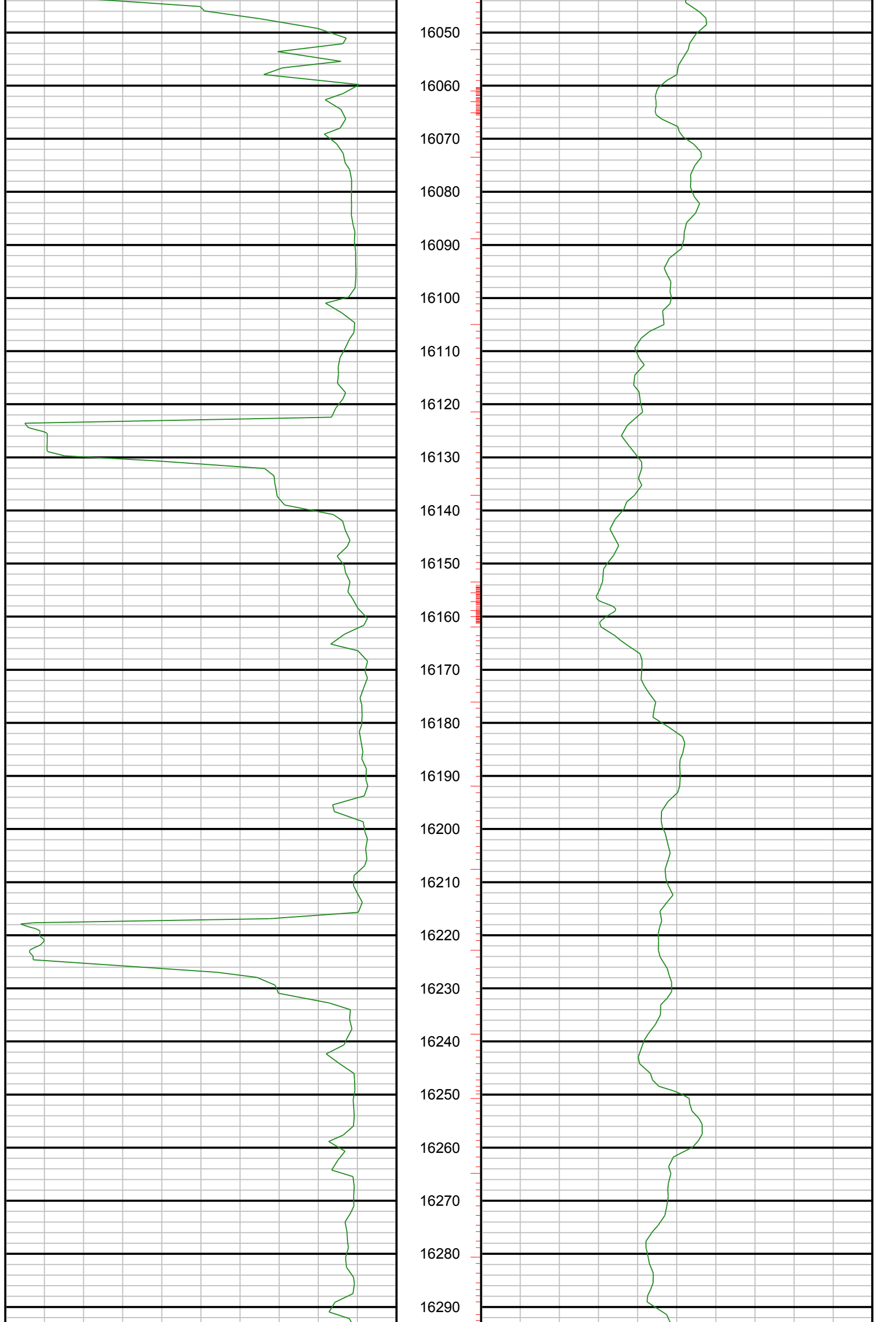

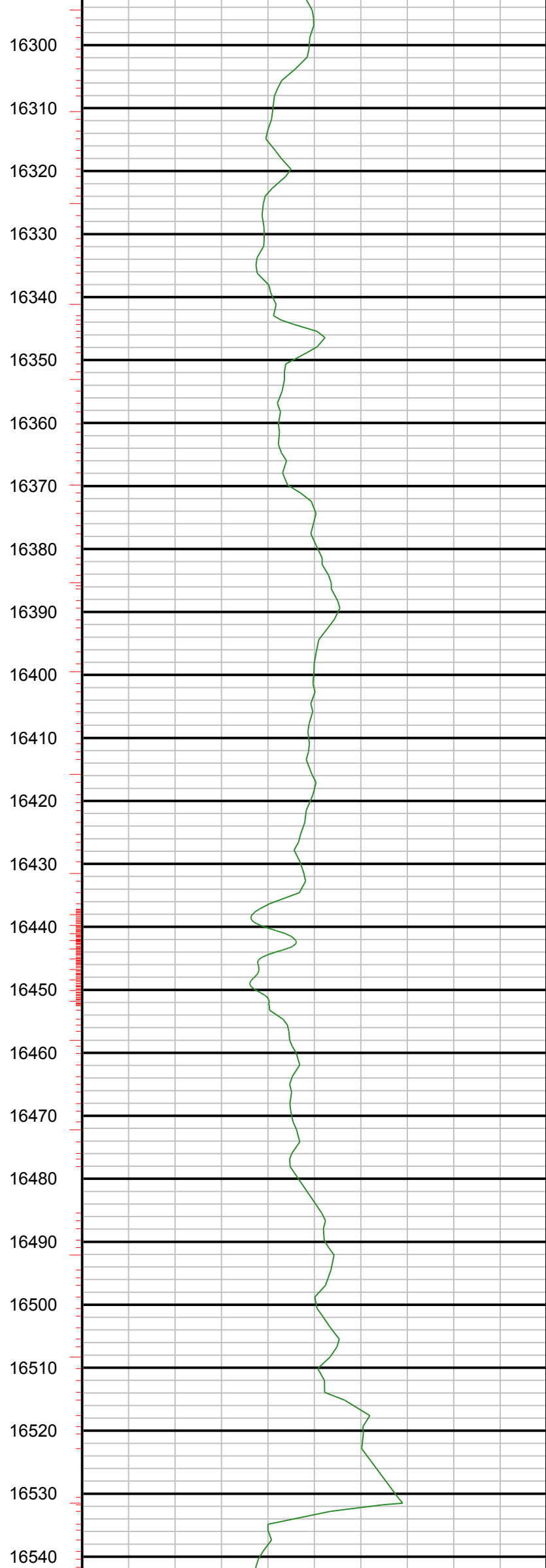
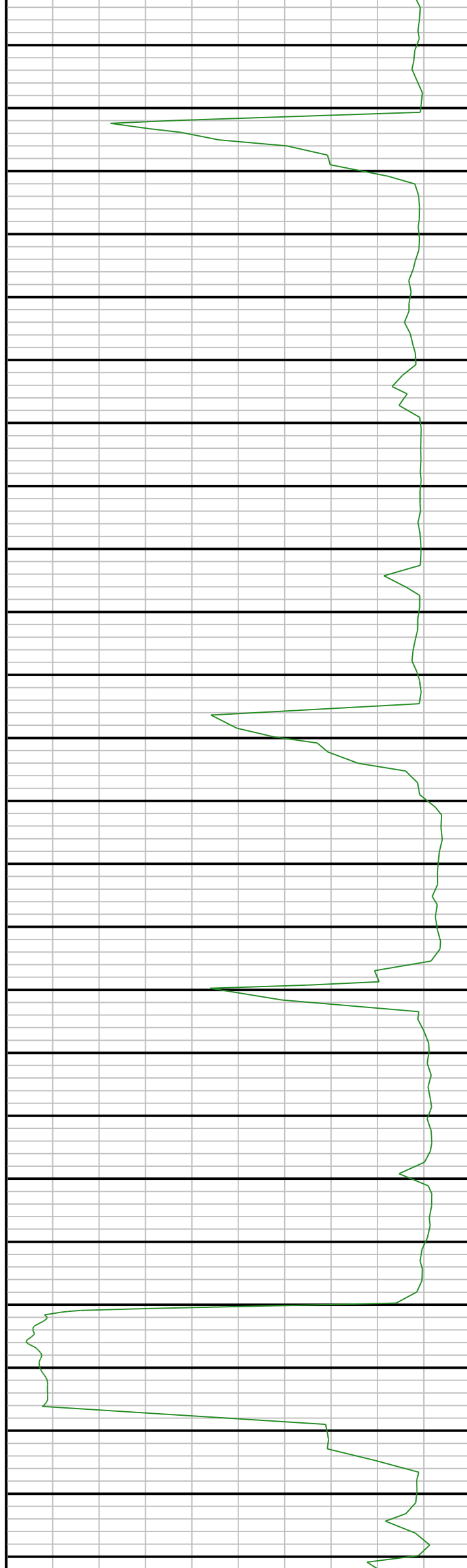

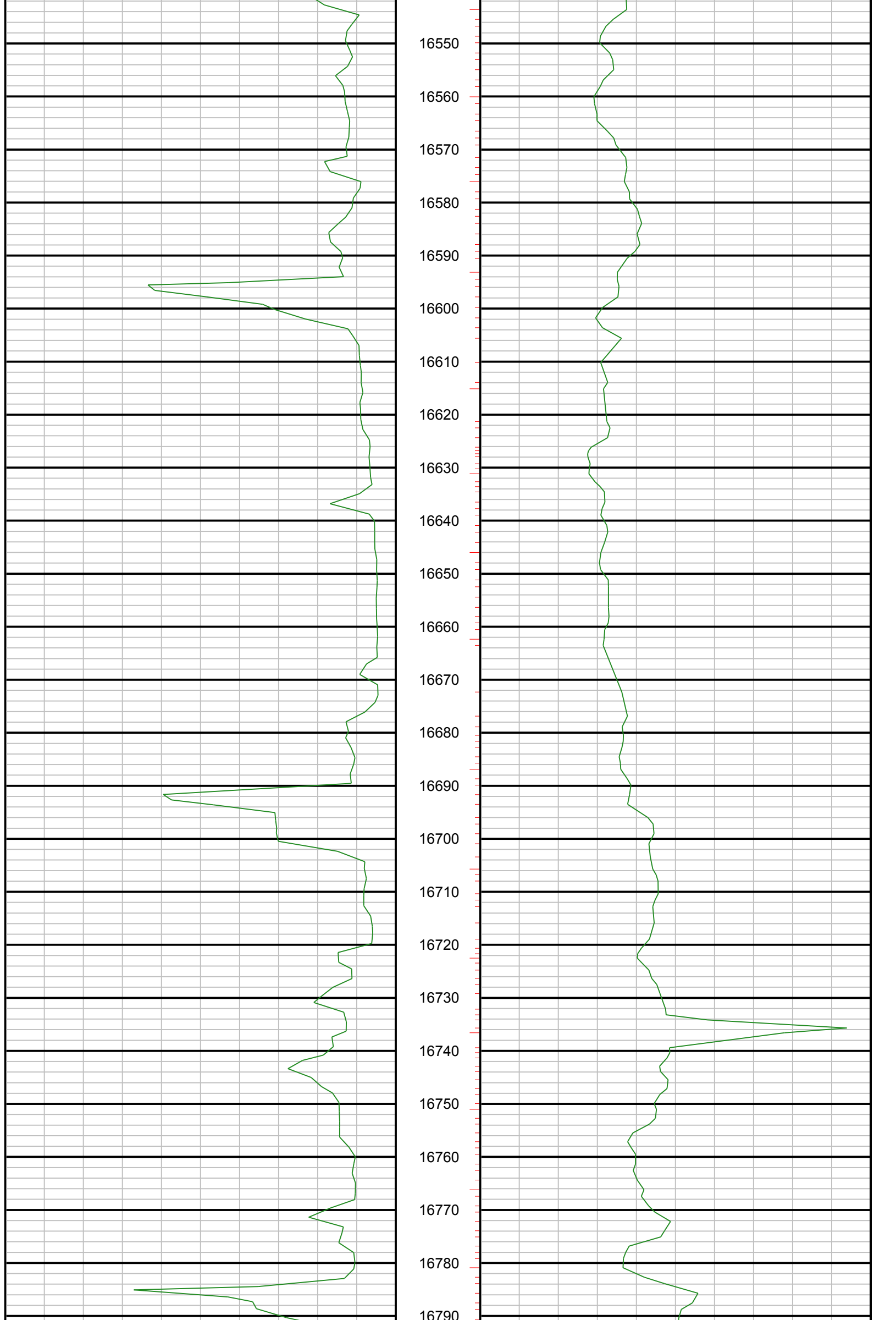

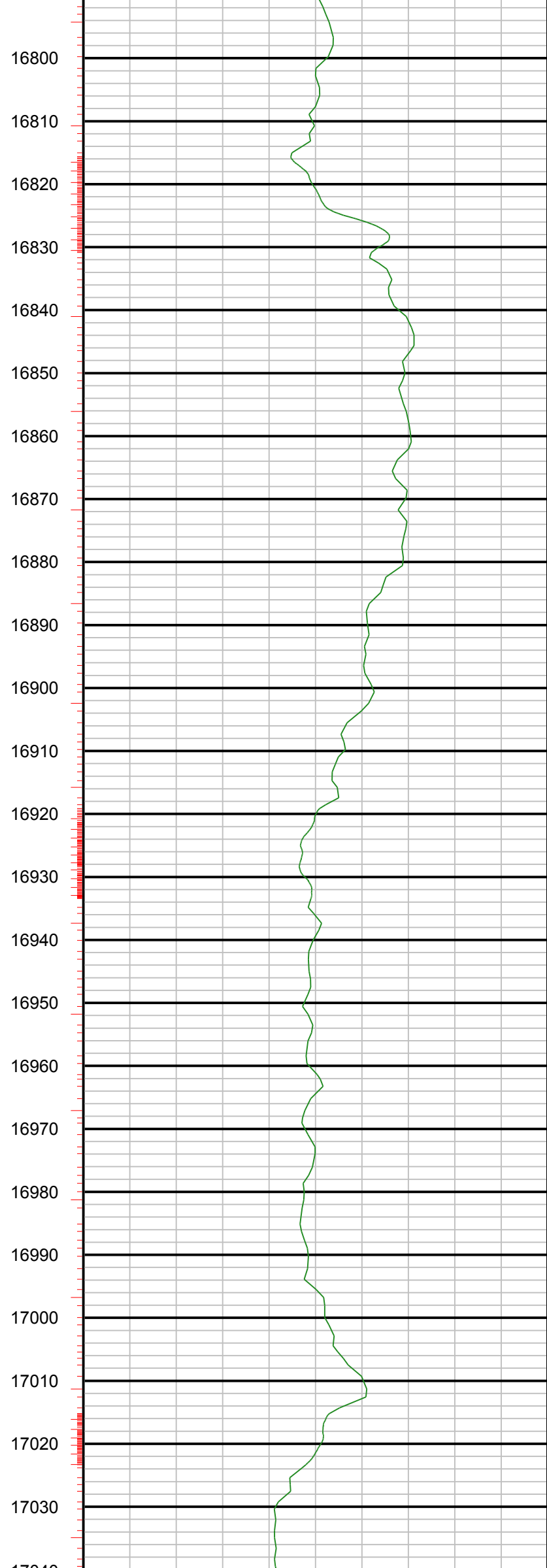
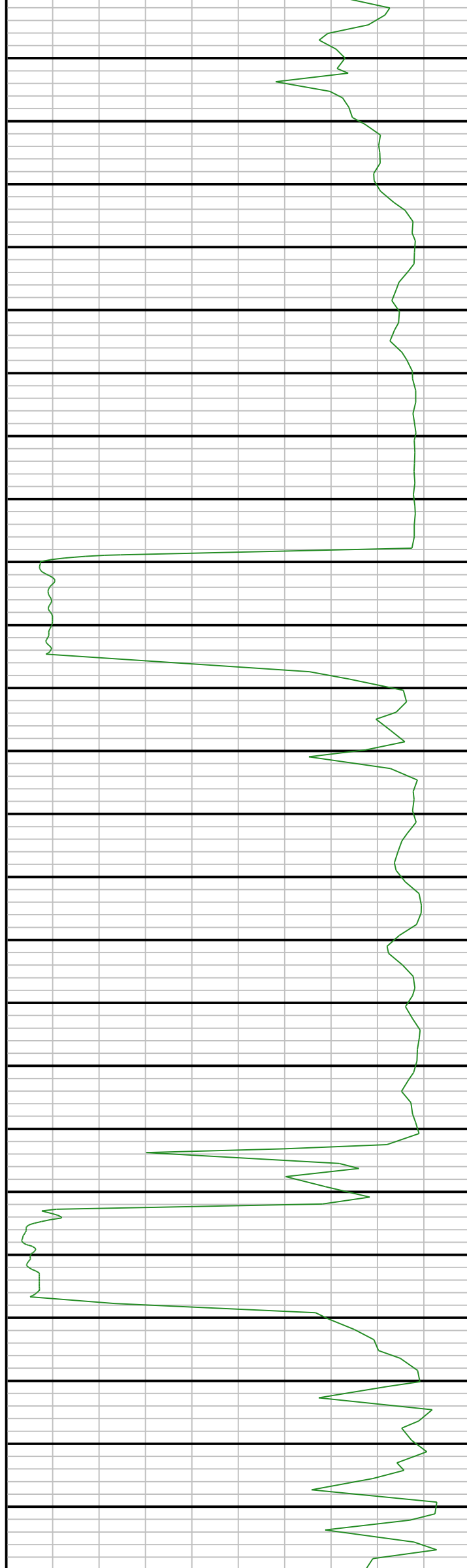

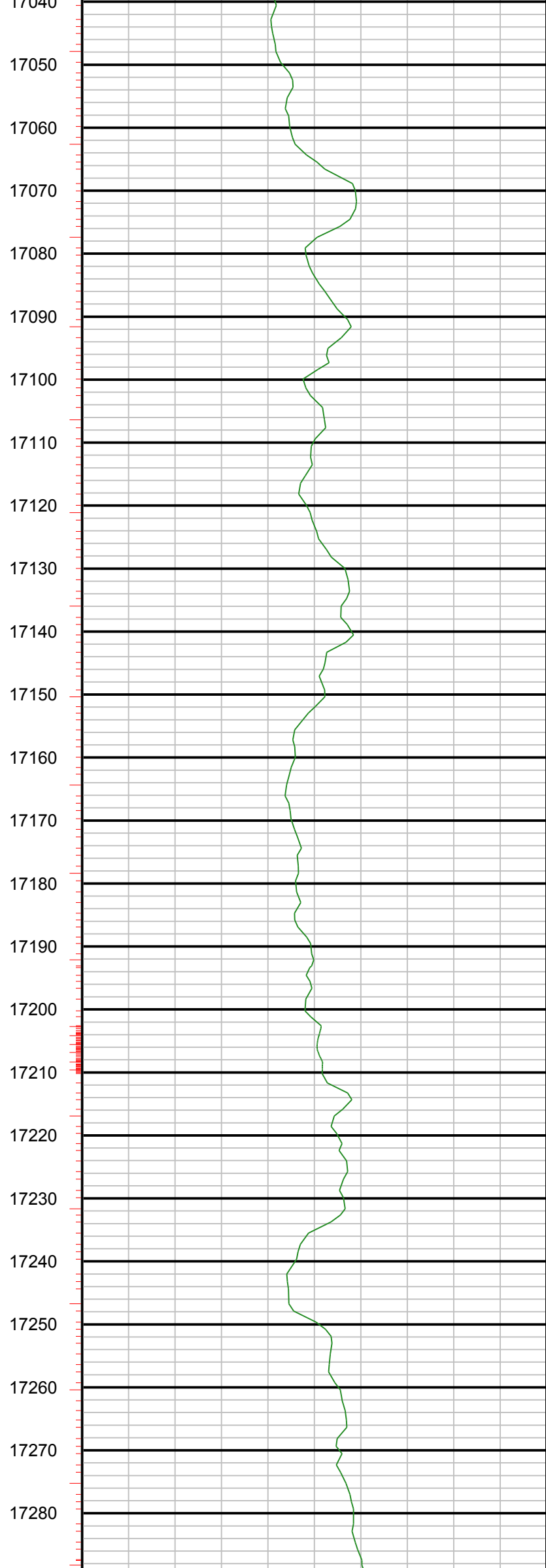
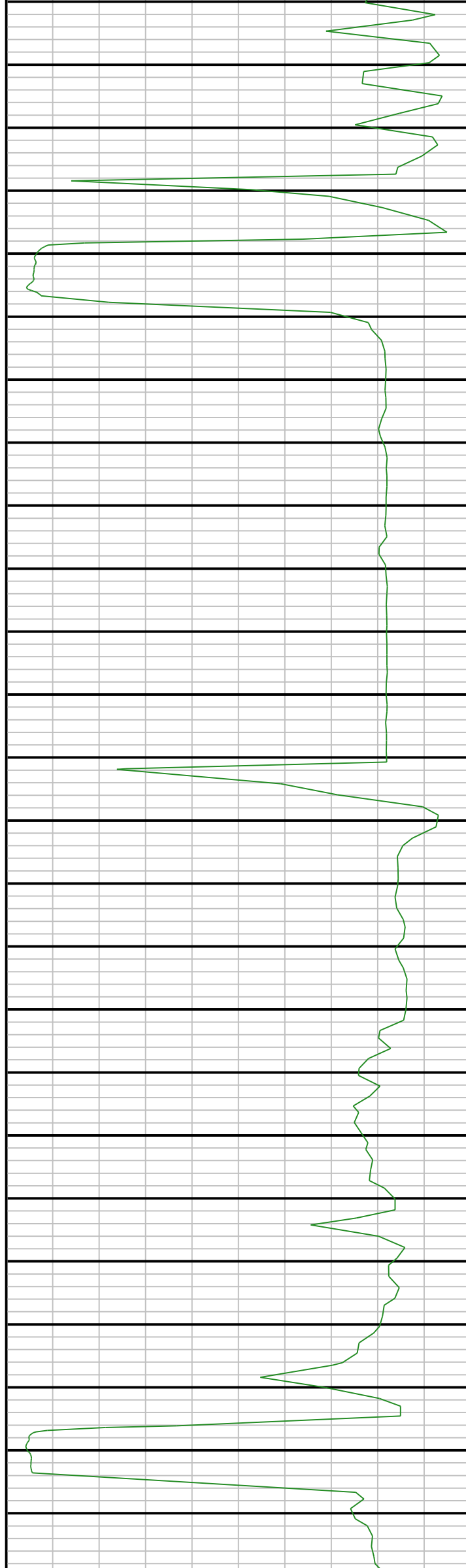

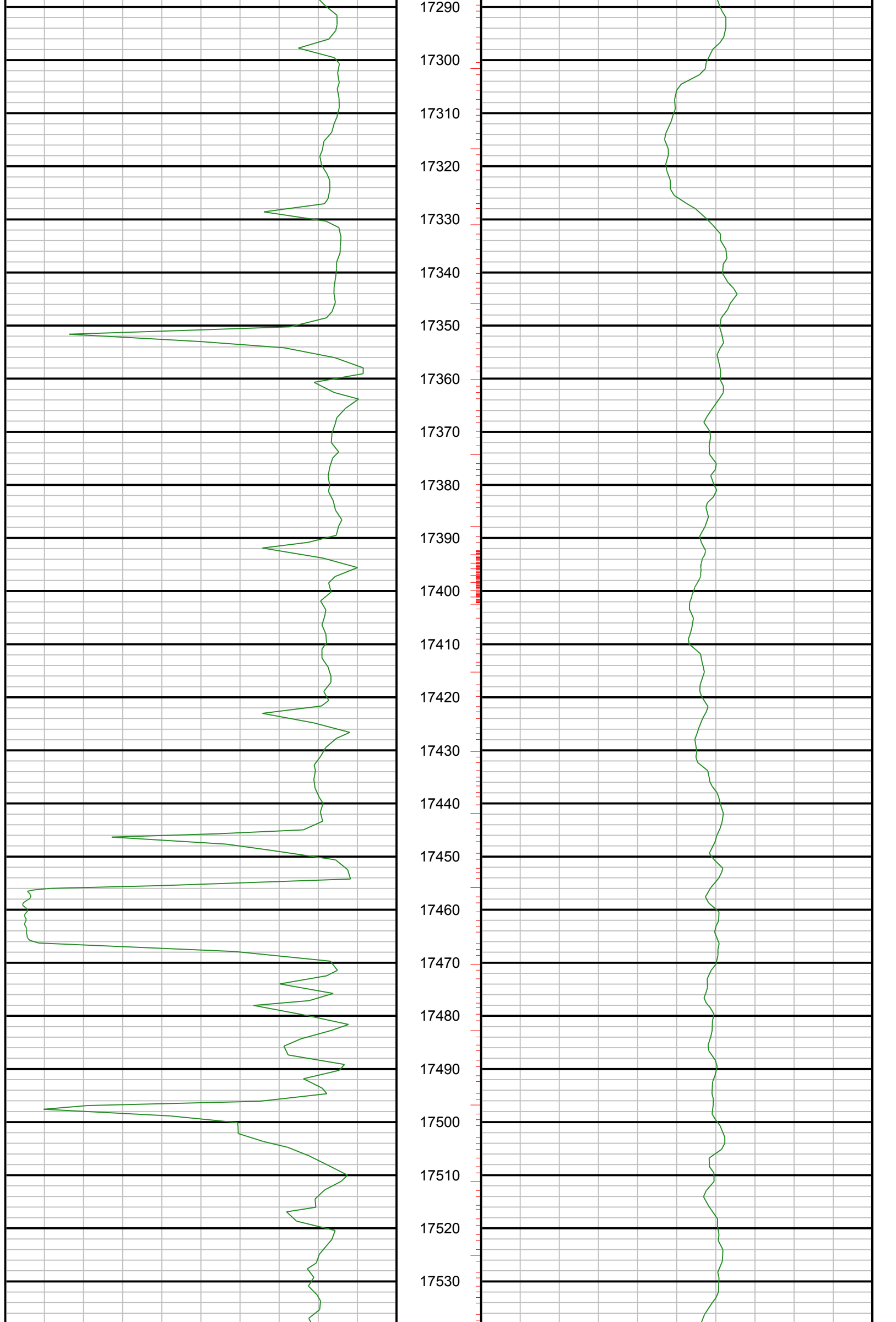

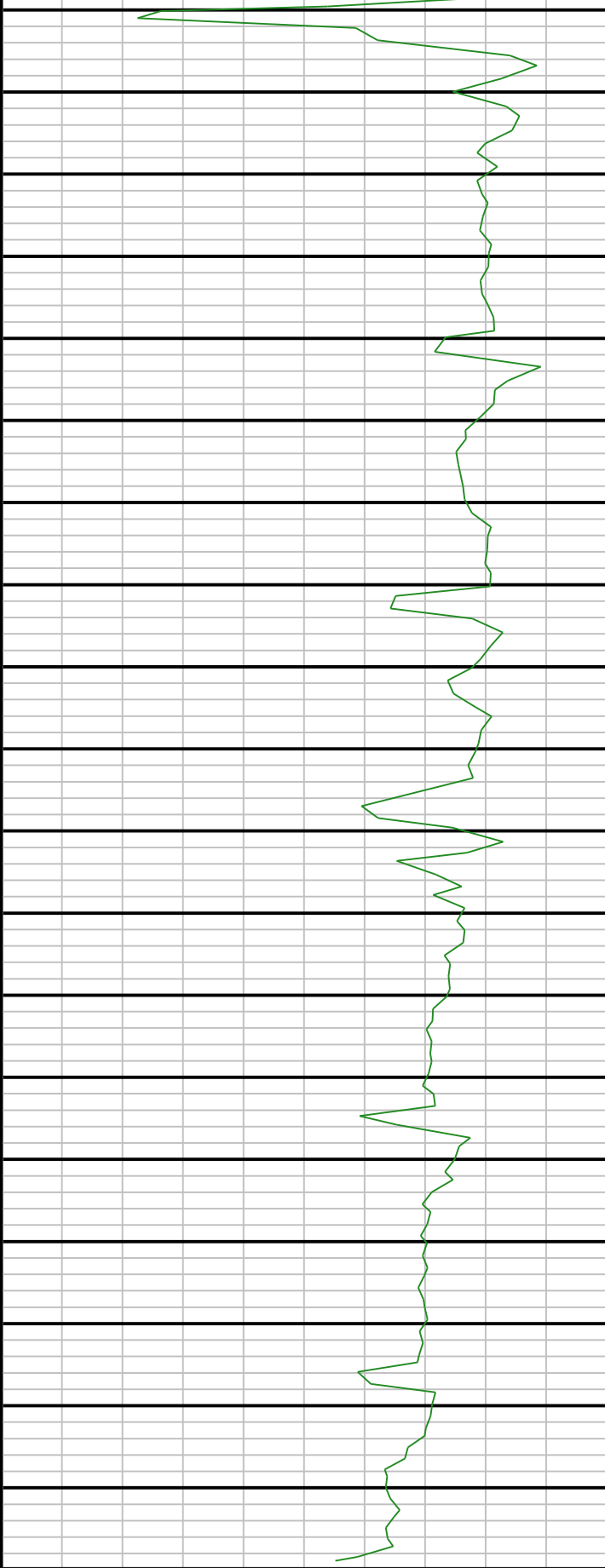

| ROP | | ROP |
|-----|-------|------|
| 0 | ft/hr | 500 |
| ROP | | ROP |
| 500 | ft/hr | 1000 |

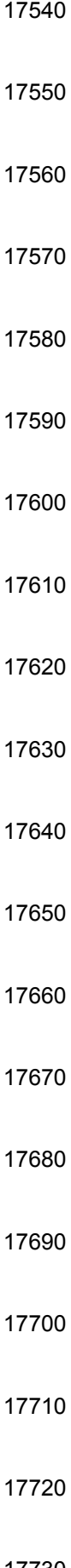

| Gamma | | Gama |
|-------|------|------|
| 0 | AAP1 | 300 |
| Gamma | | Gama |
| 300 | AAP1 | 600 |